

ELMAVAN 3D WAVEFORMS (Measured data sampled at 50 kHz) 51000 packets of 144 samples from 2016-06-18T08:07:59.796.000.

Processed Sat Jun 18 10:15:46 2016 by ELM ver.2012-10-06 from 001__elm20160618_080758__dat00.bin

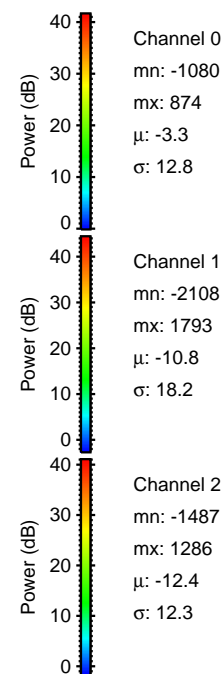

Processed Sat Jun 18 10:16:01 2016 by ELM ver.2012-10-06 from 001__elm20160618_080758__dat00.bin

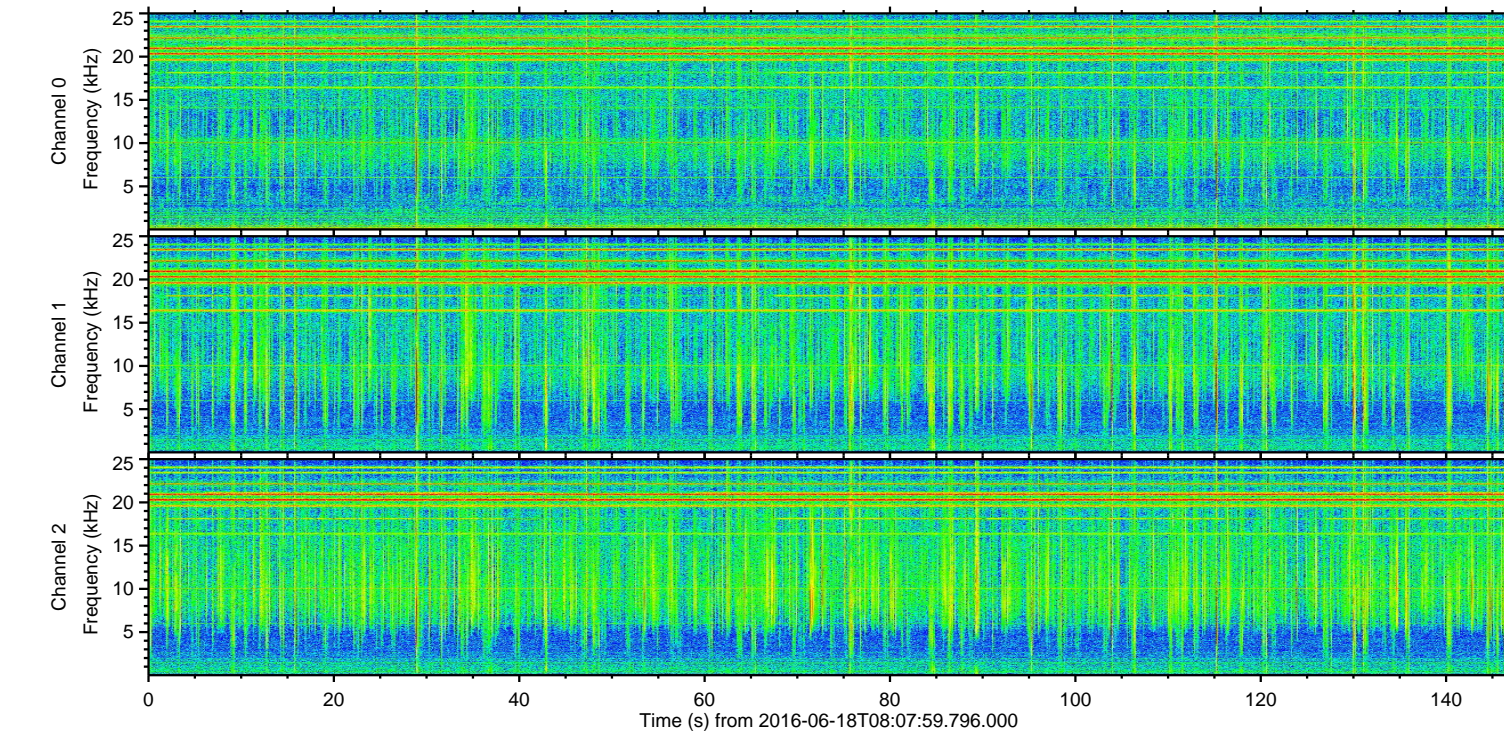
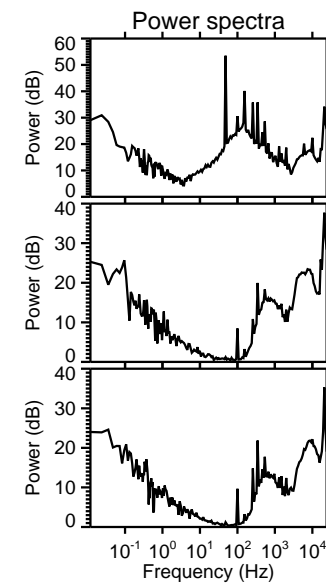
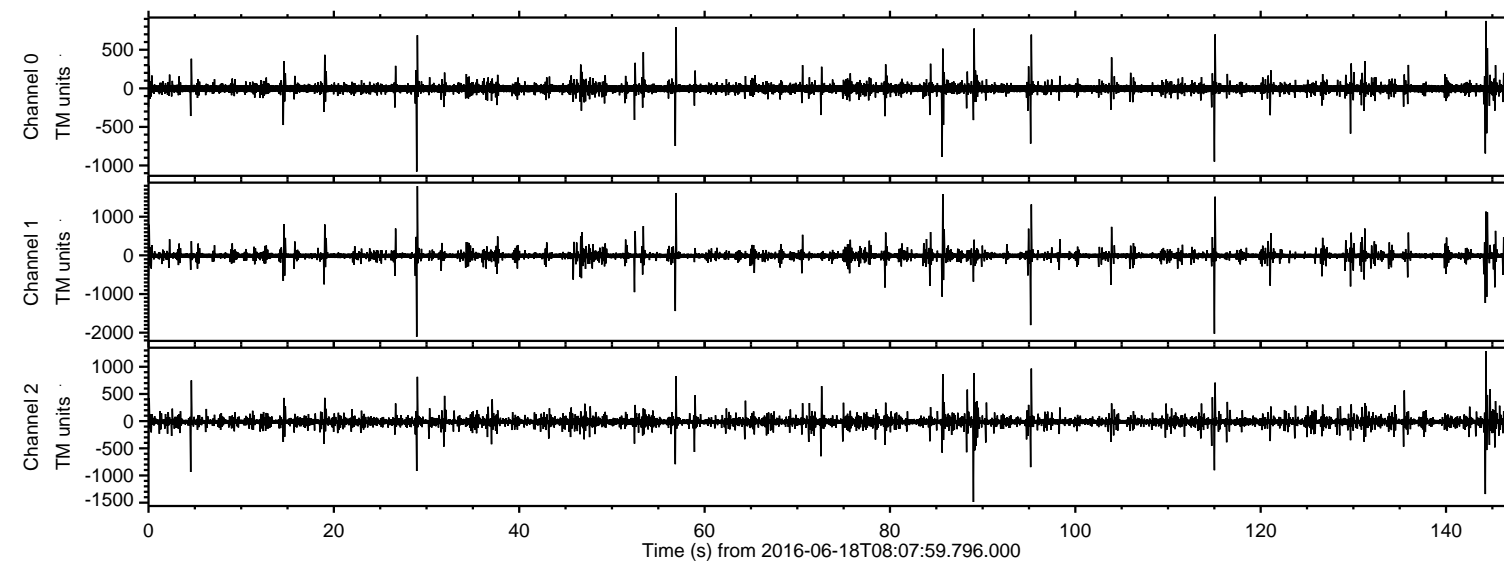
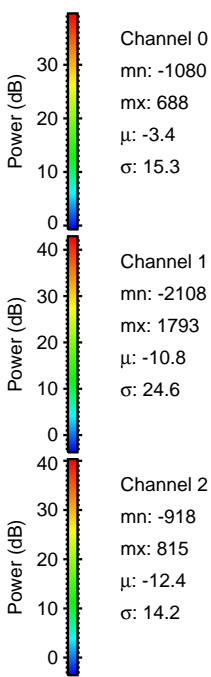
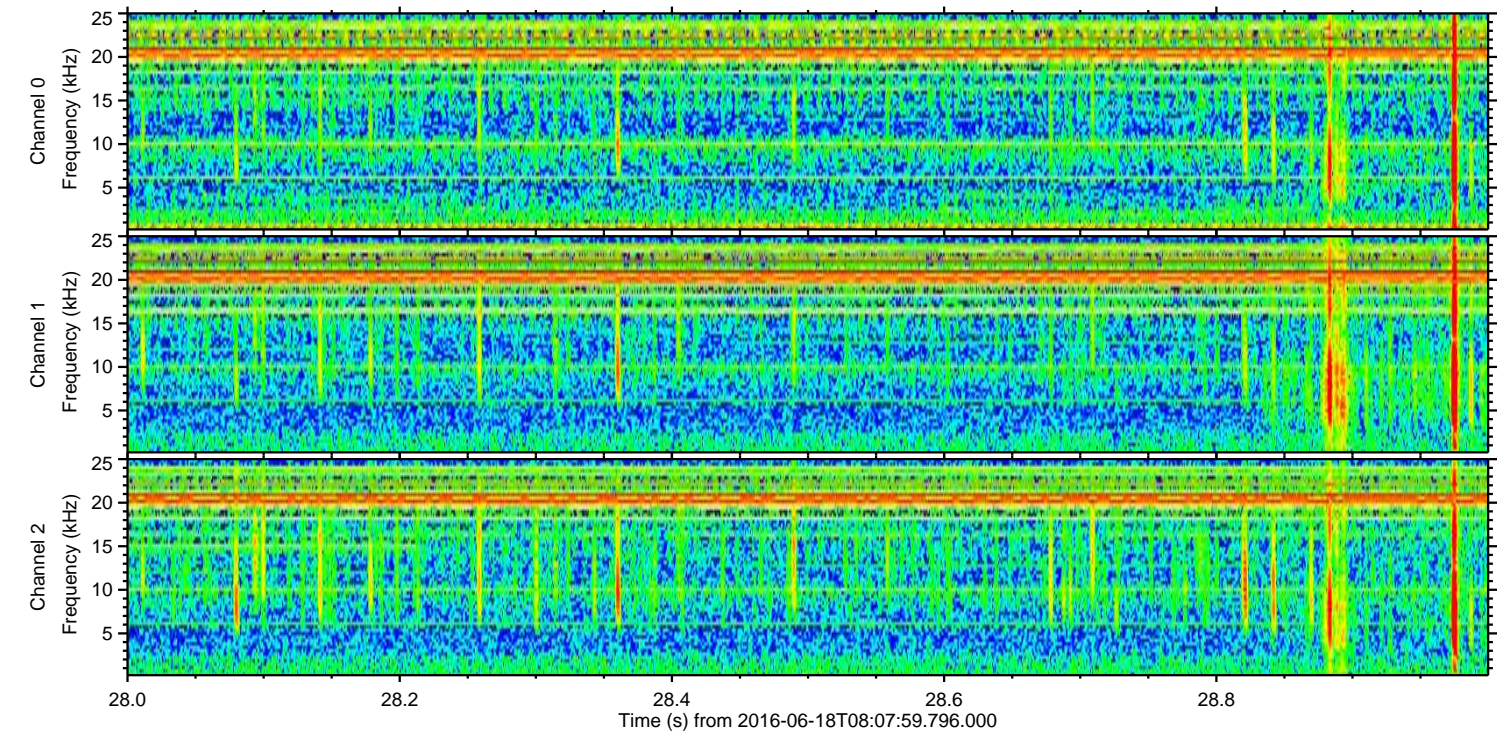
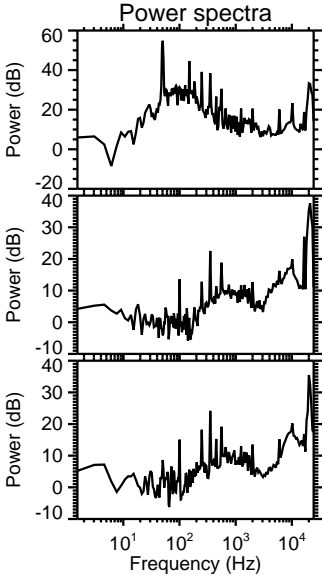
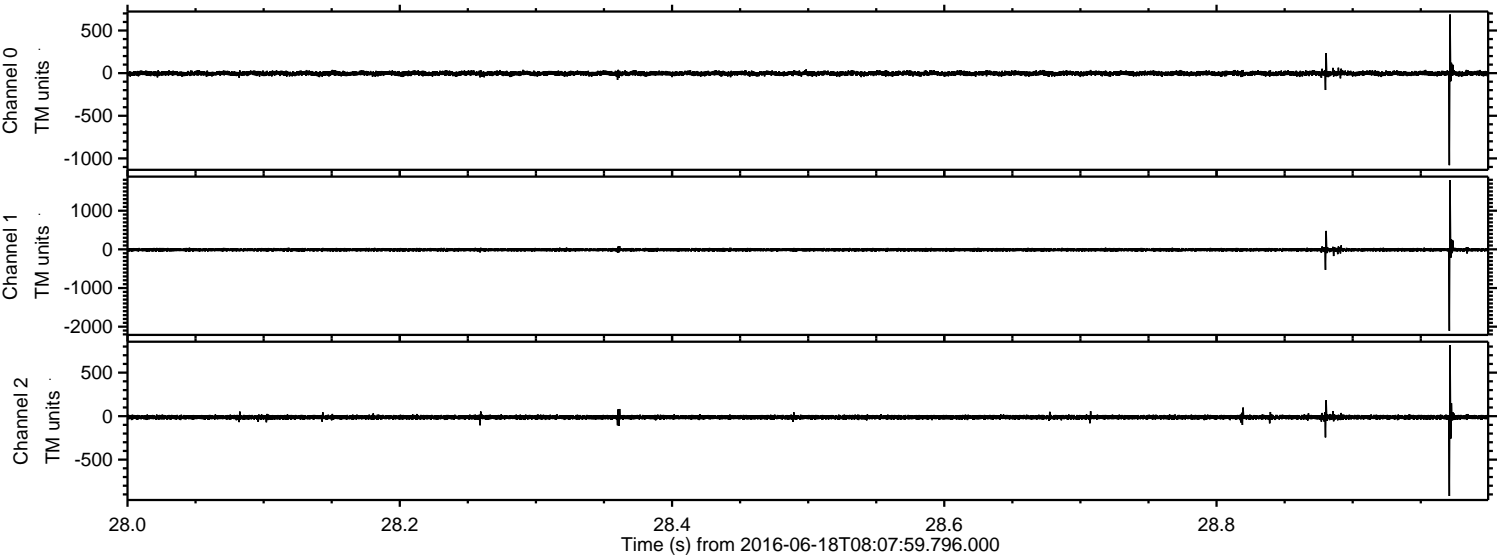

ELMAVAN 3D WAVEFORMS (Measured data sampled at 50 kHz) 51000 packets of 144 samples from 2016-06-18T08:07:59.796.000. Part 116/147

Processed Sat Jun 18 10:16:02 2016 by ELM ver.2012-10-06 from 001__elm20160618_080758__dat00.bin

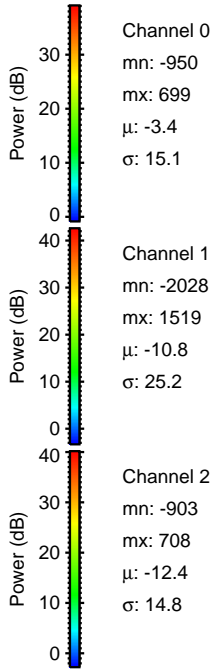
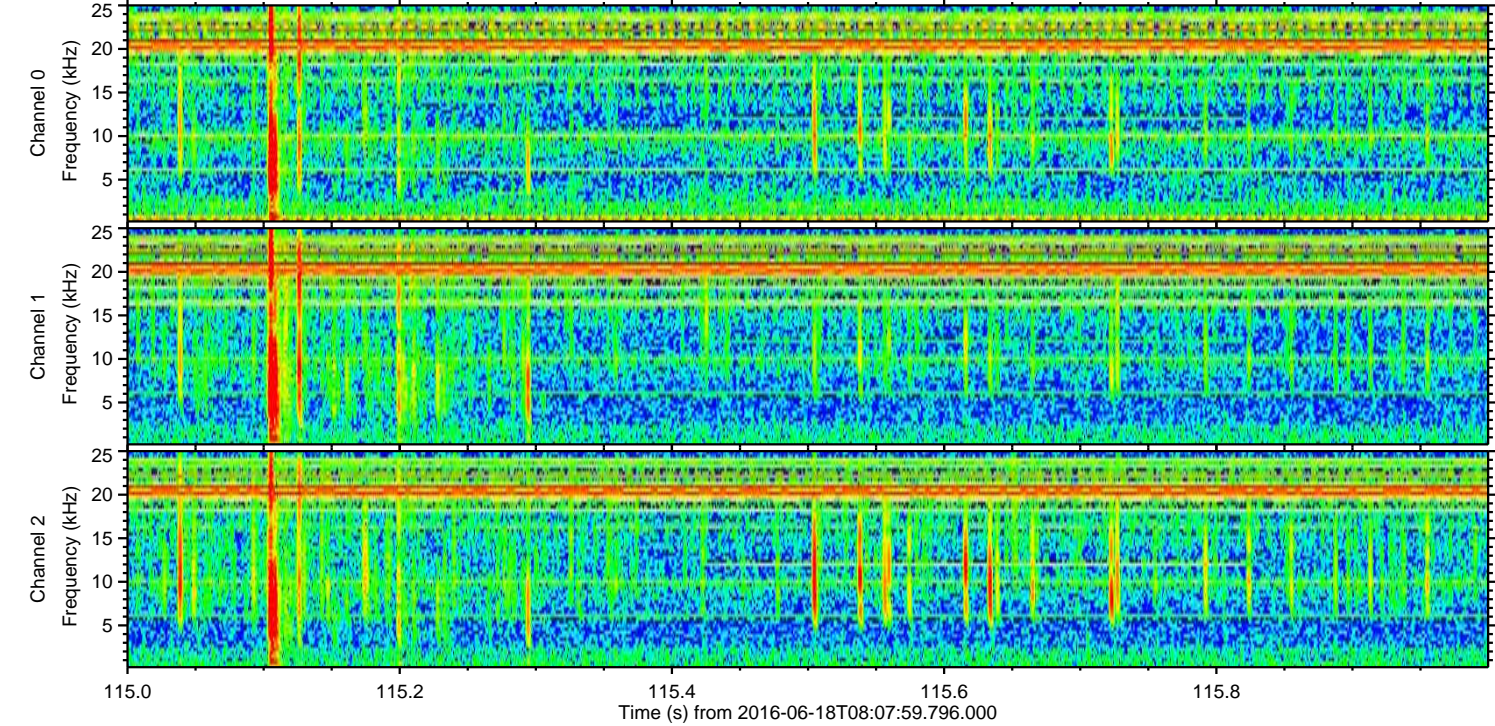
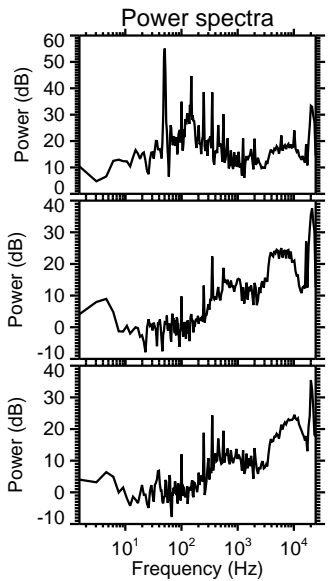
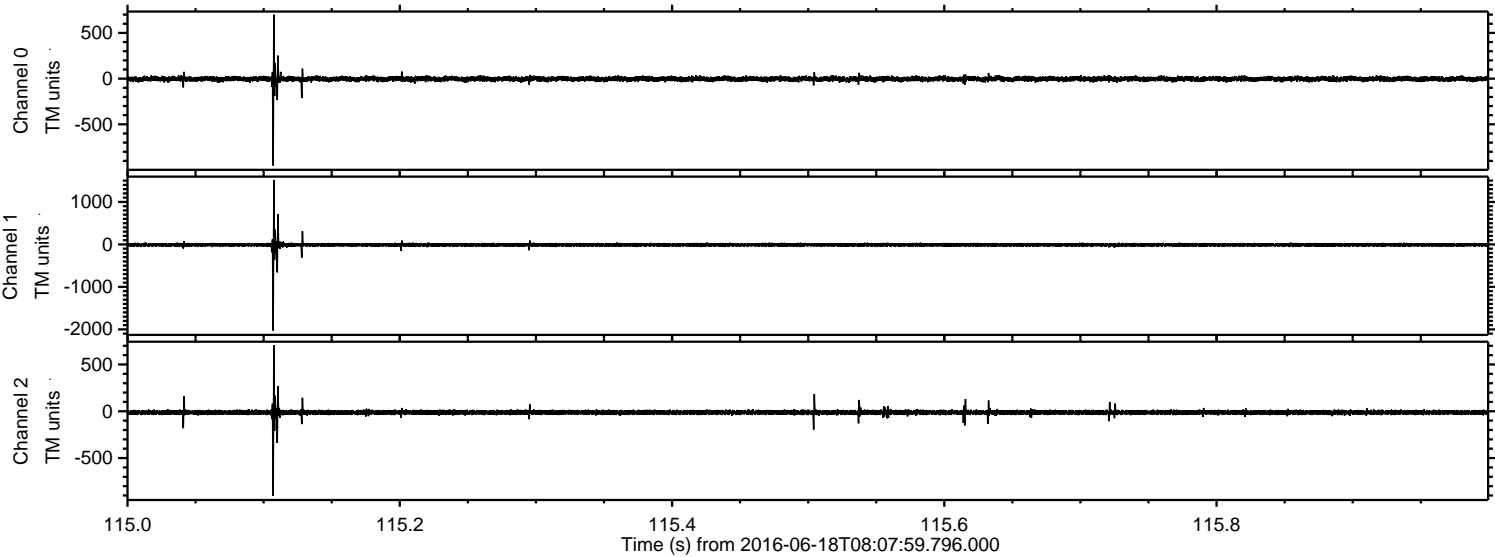

Processed Sat Jun 18 10:16:03 2016 by ELM ver.2012-10-06 from 001__elm20160618_080758__dat00.bin

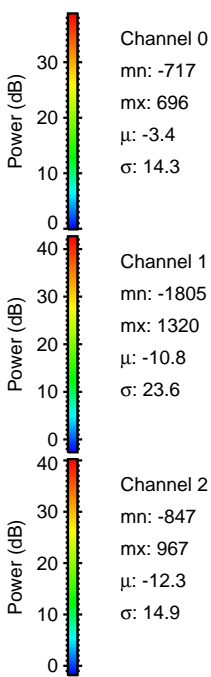
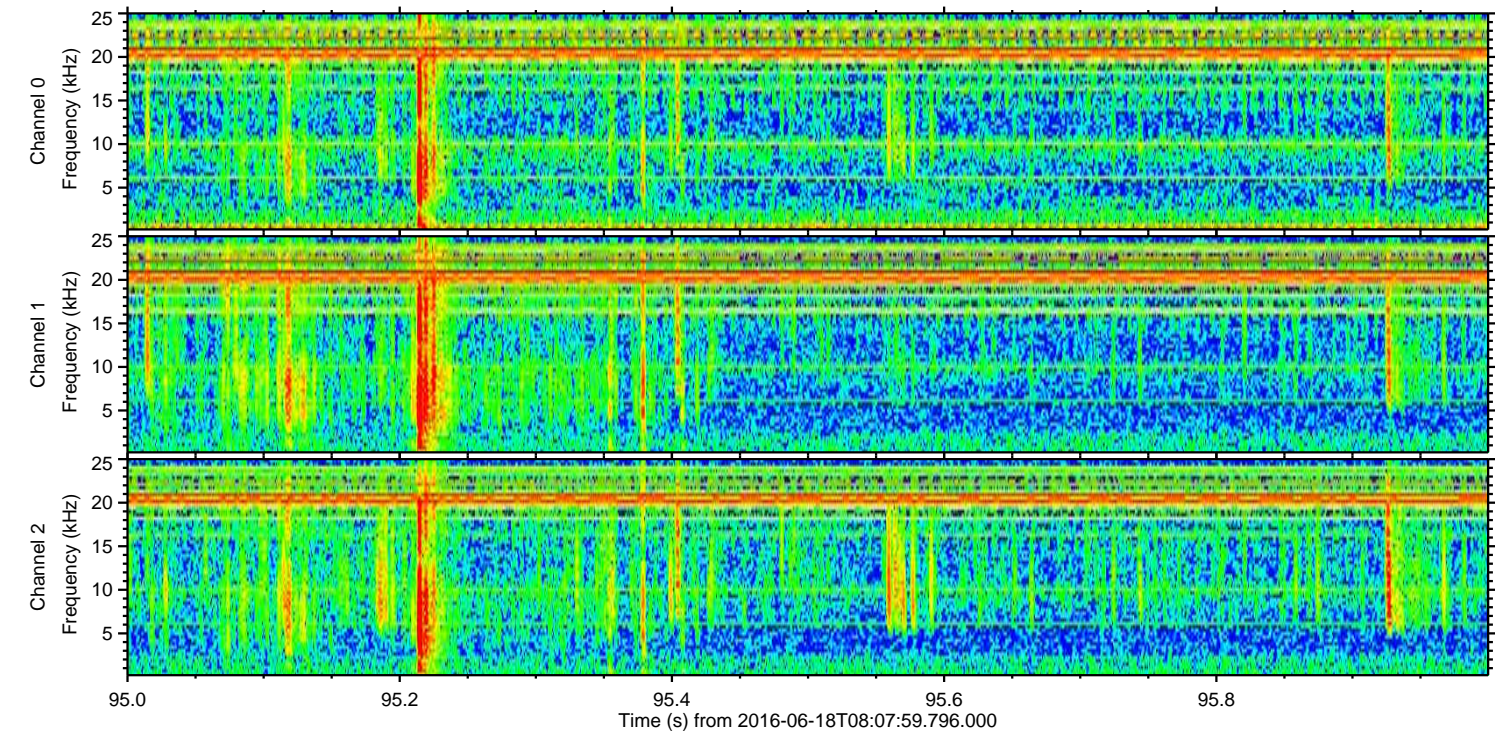
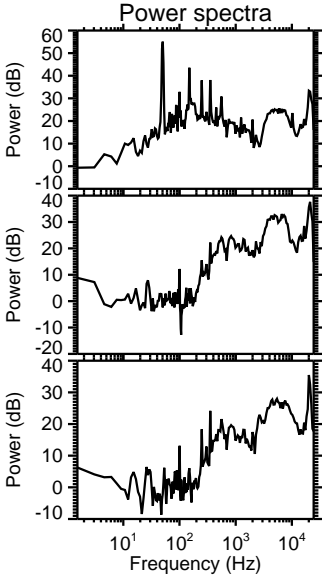
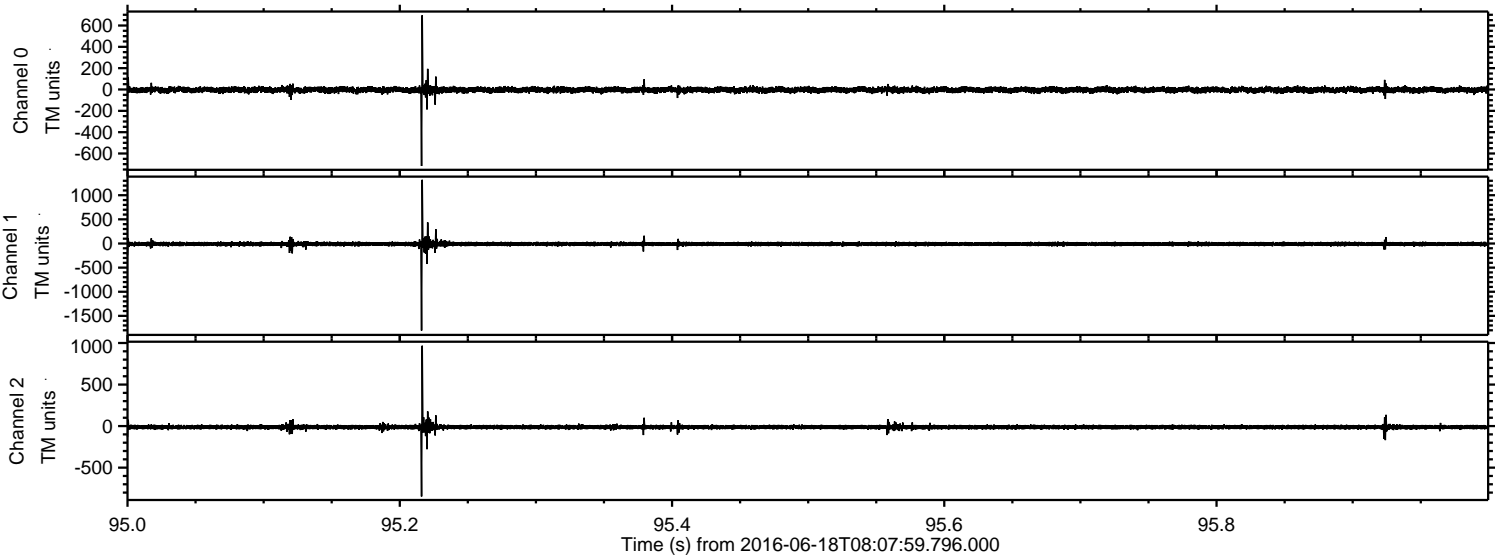

ELMAVAN 3D WAVEFORMS (Measured data sampled at 50 kHz) 51000 packets of 144 samples from 2016-06-18T08:07:59.796.000. Part 57/147

Processed Sat Jun 18 10:16:04 2016 by ELM ver.2012-10-06 from 001__elm20160618_080758__dat00.bin

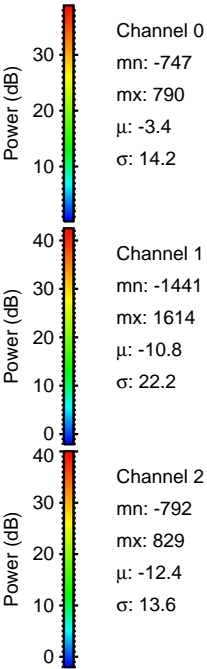
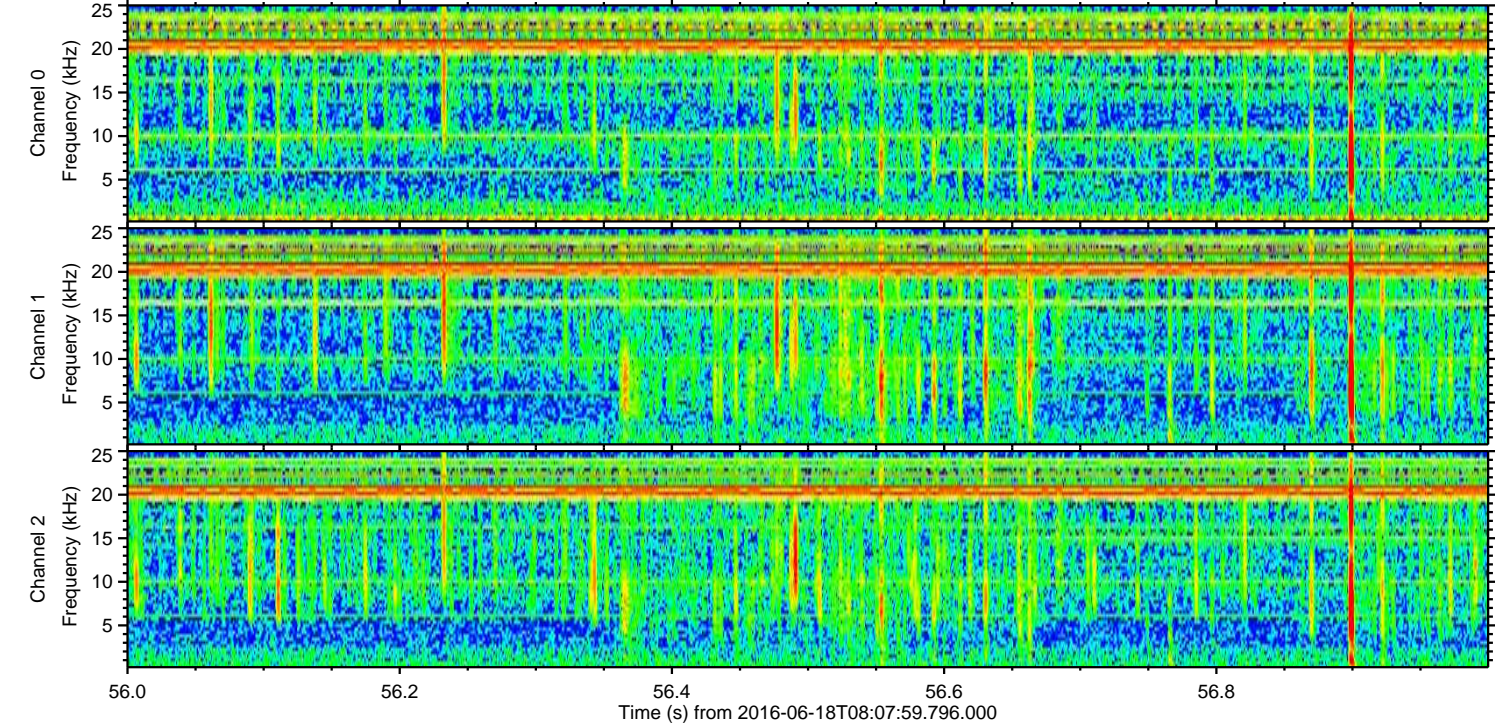
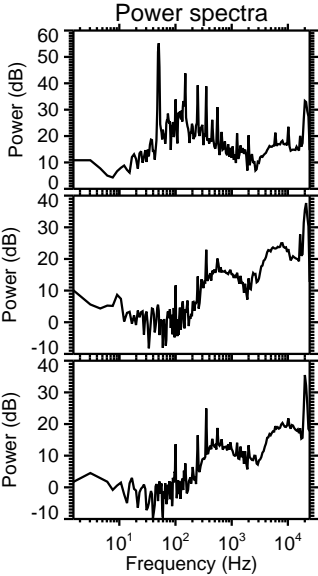
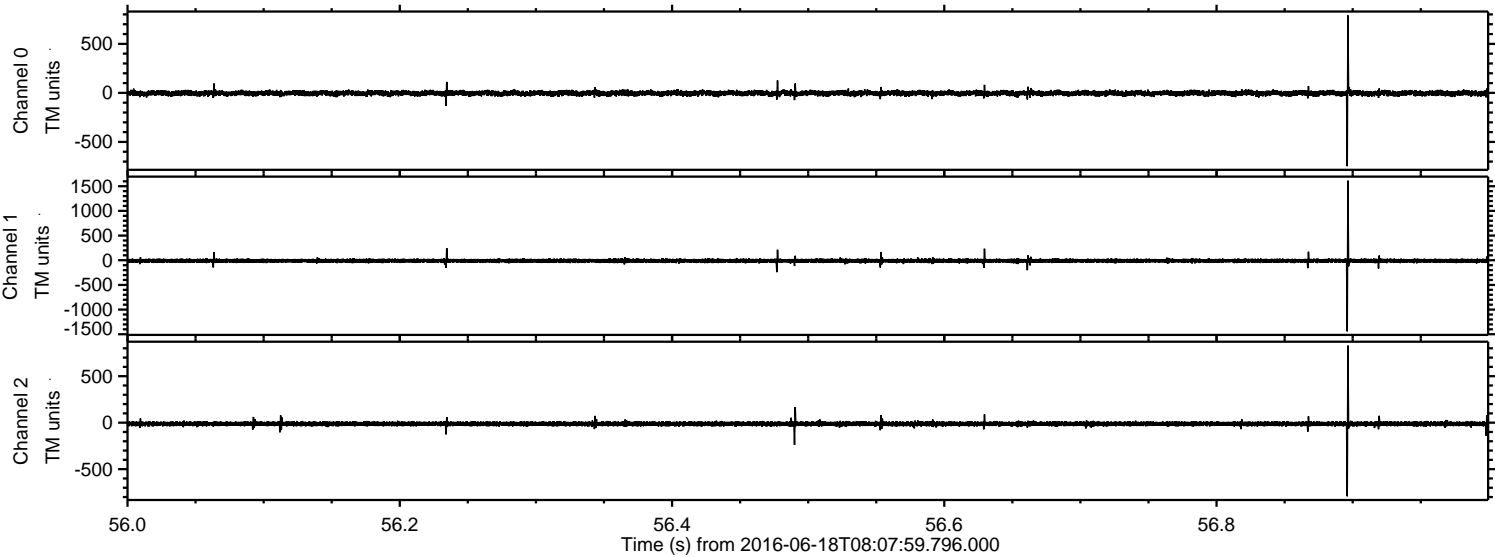

ELMAVAN 3D WAVEFORMS (Measured data sampled at 50 kHz) 51000 packets of 144 samples from 2016-06-18T08:07:59.796.000. Part 86/147

Processed Sat Jun 18 10:16:05 2016 by ELM ver.2012-10-06 from 001__elm20160618_080758__dat00.bin

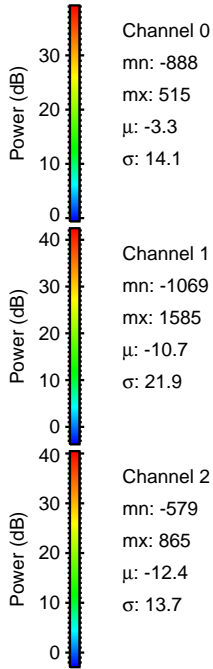
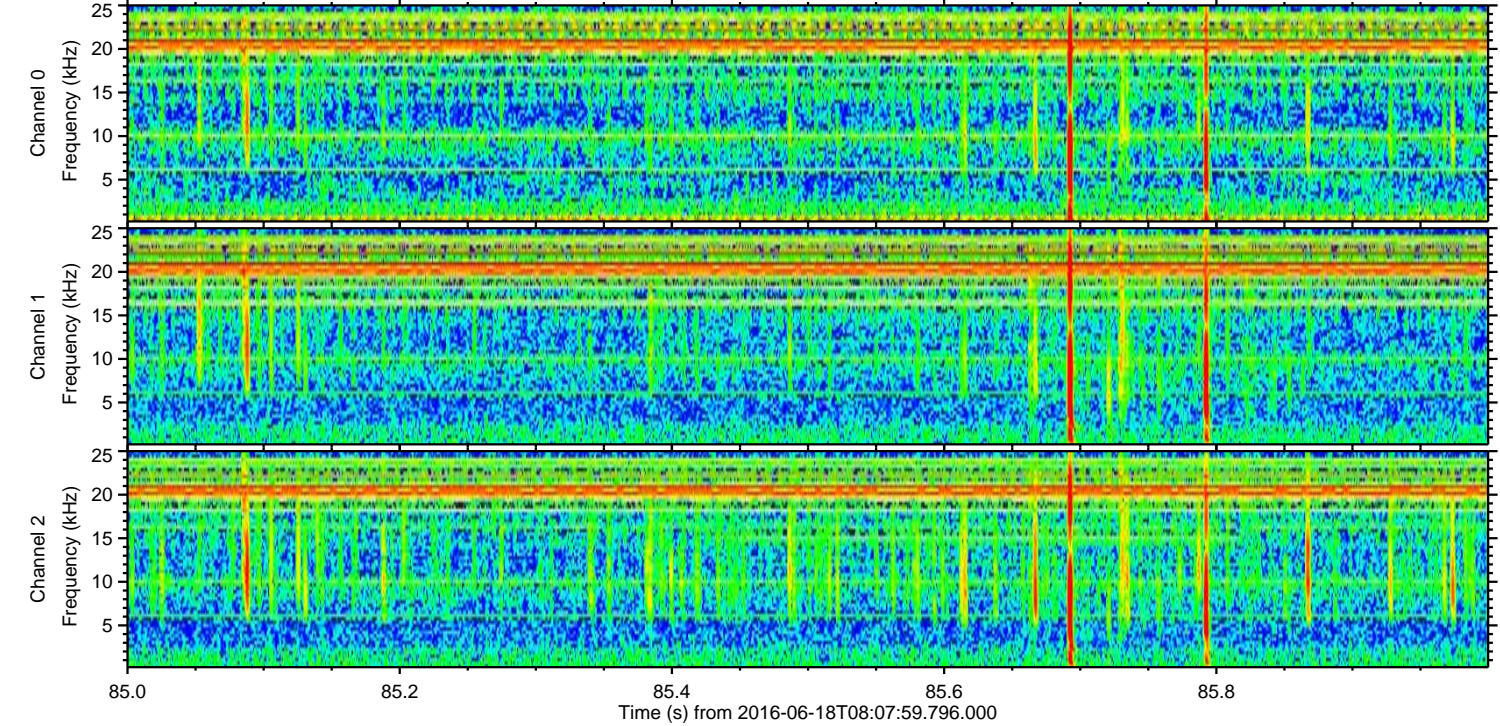
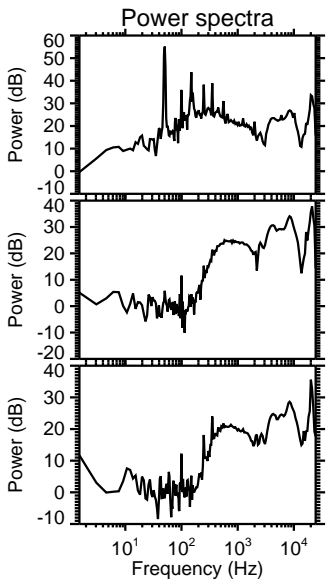
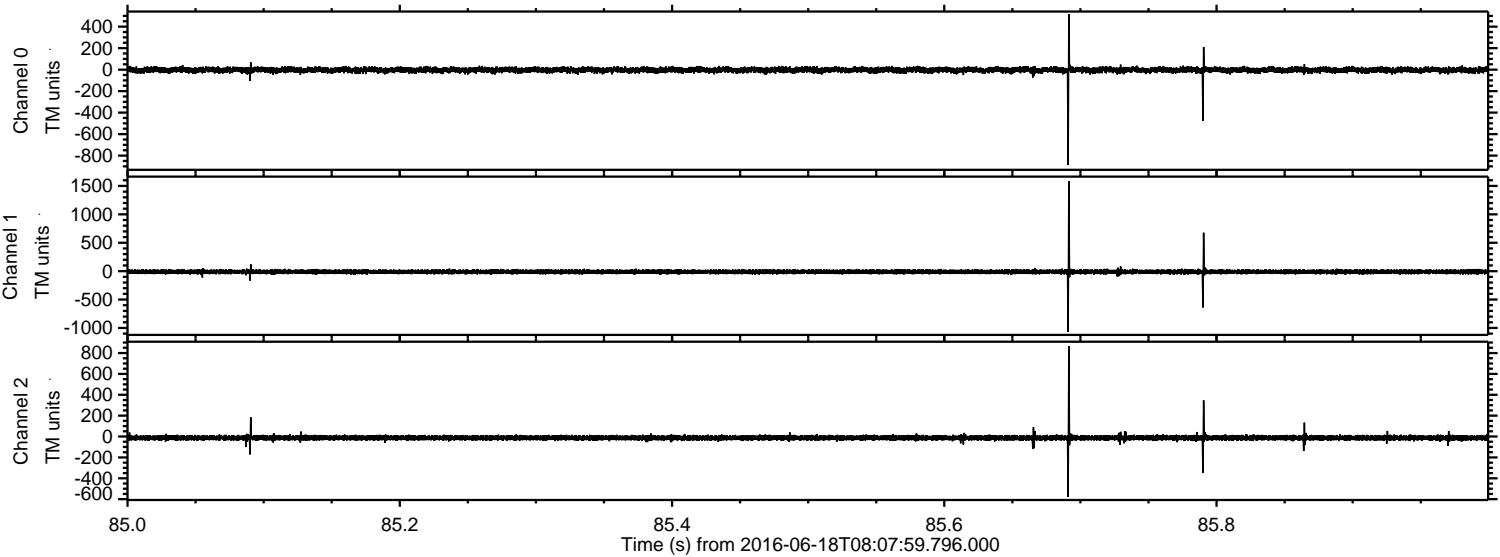

ELMAVAN 3D WAVEFORMS (Measured data sampled at 50 kHz) 51000 packets of 144 samples from 2016-06-18T08:07:59.796.000. Part 90/147

Processed Sat Jun 18 10:16:06 2016 by ELM ver.2012-10-06 from 001__elm20160618_080758__dat00.bin

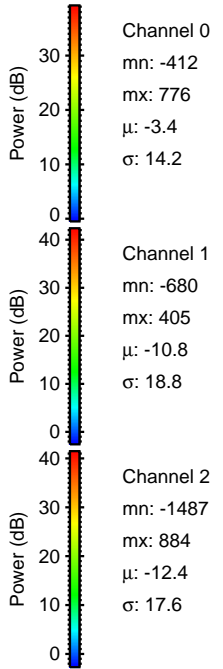
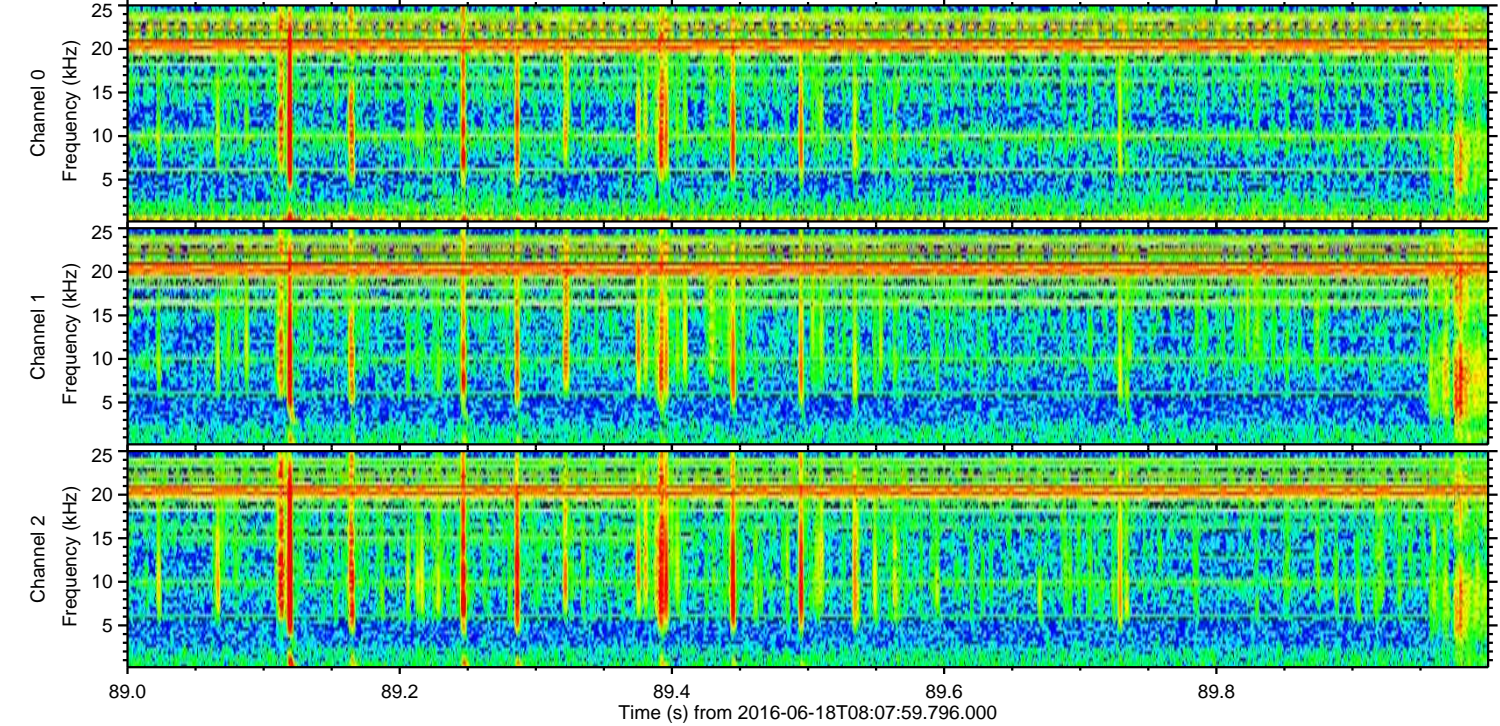
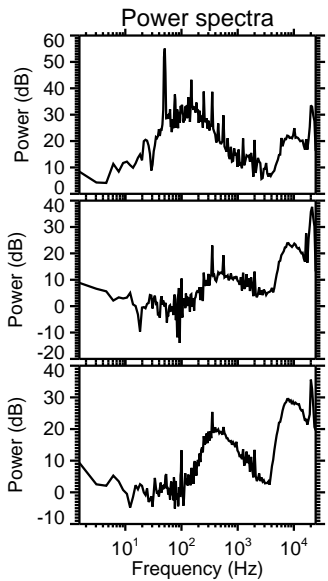
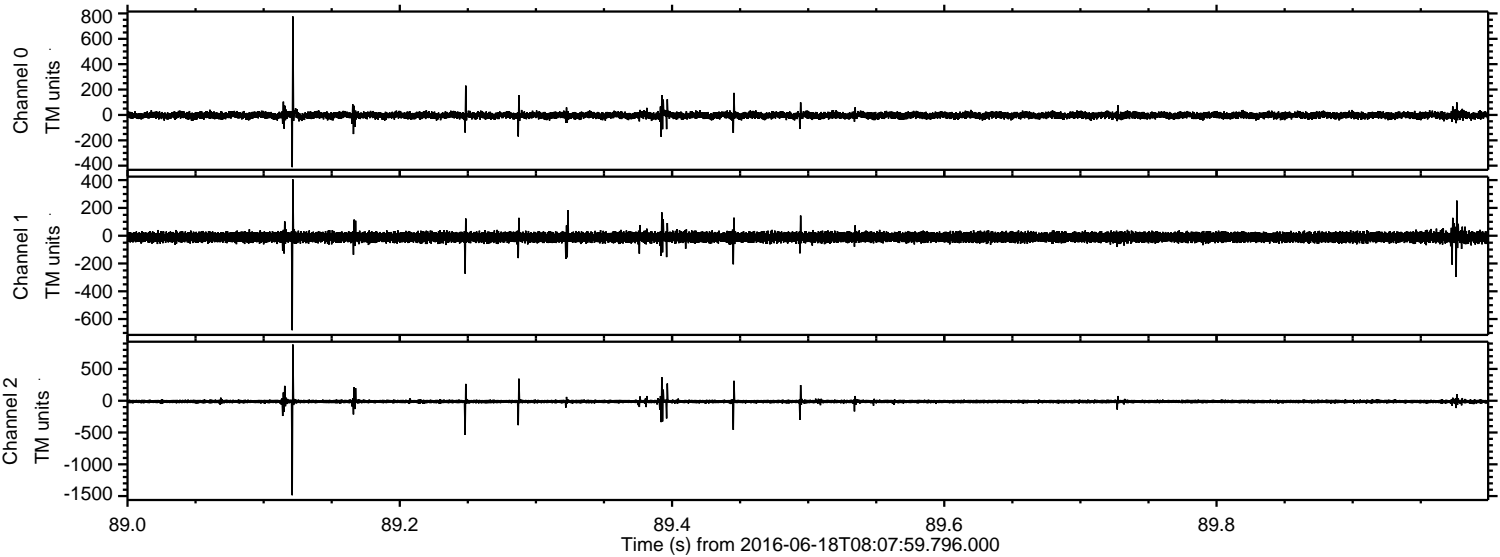

ELMAVAN 3D WAVEFORMS (Measured data sampled at 50 kHz) 51000 packets of 144 samples from 2016-06-18T08:07:59.796.000. Part 145/147

Processed Sat Jun 18 10:16:07 2016 by ELM ver.2012-10-06 from 001__elm20160618_080758__dat00.bin

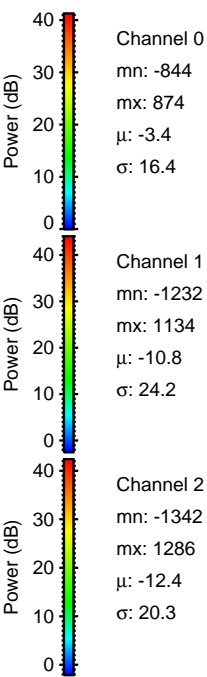
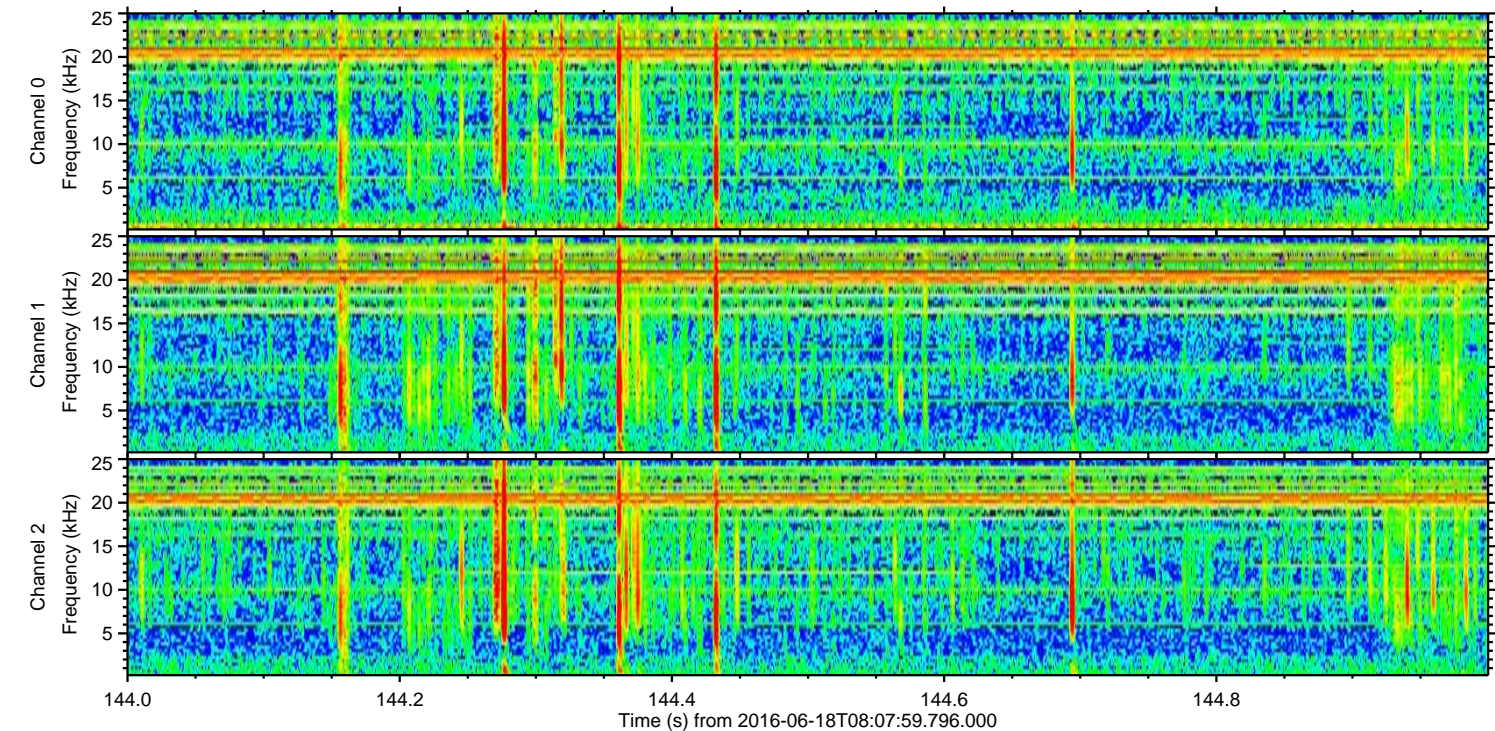
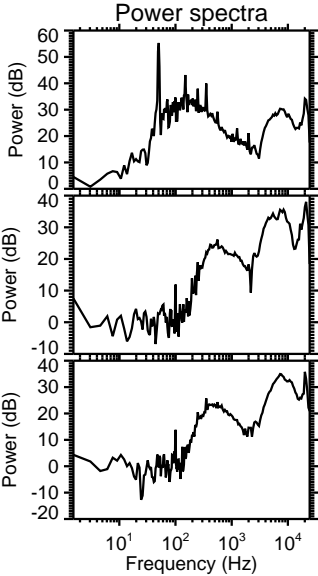
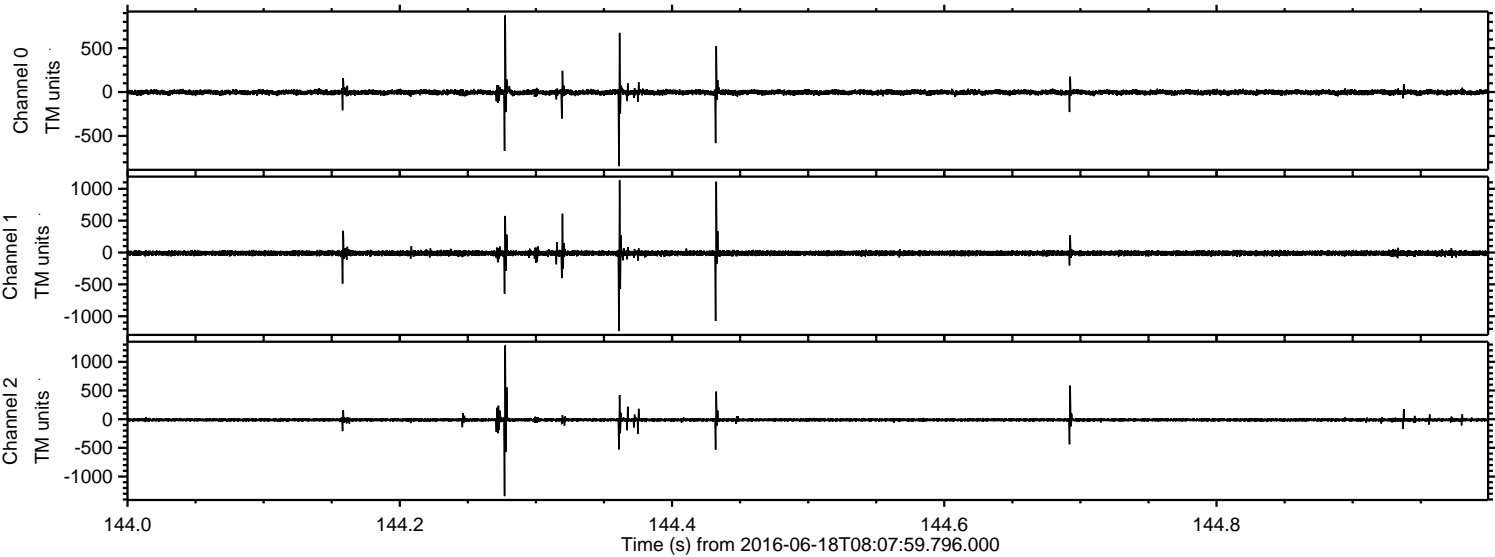

Processed Sat Jun 18 10:16:08 2016 by ELM ver.2012-10-06 from 001__elm20160618_080758__dat00.bin

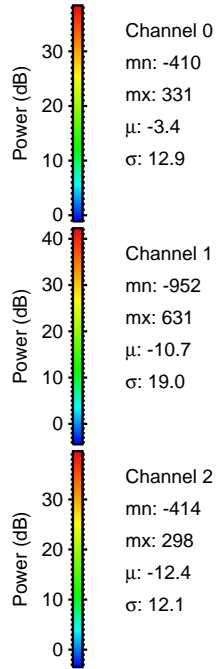
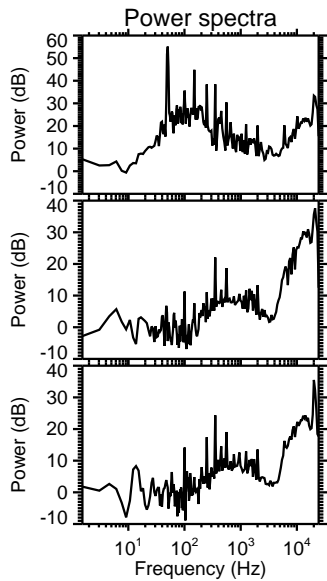
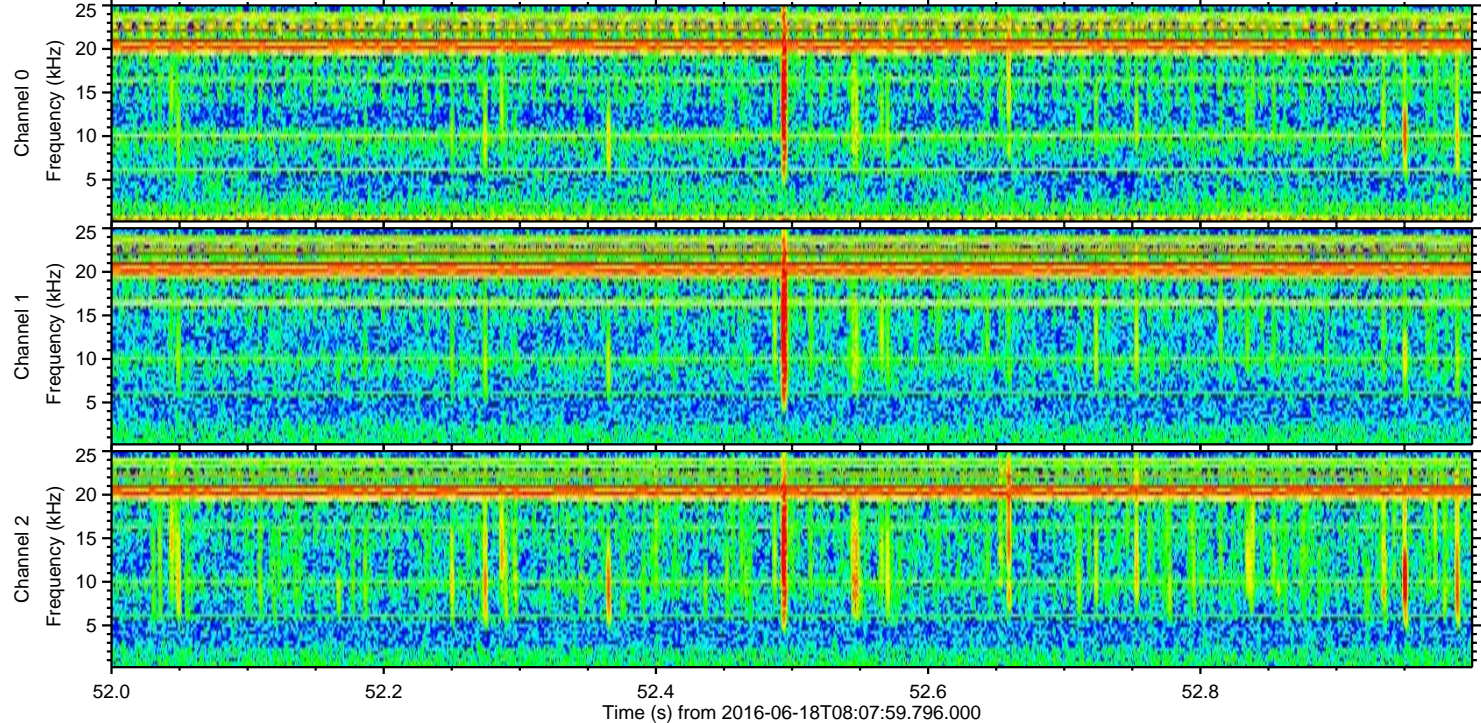
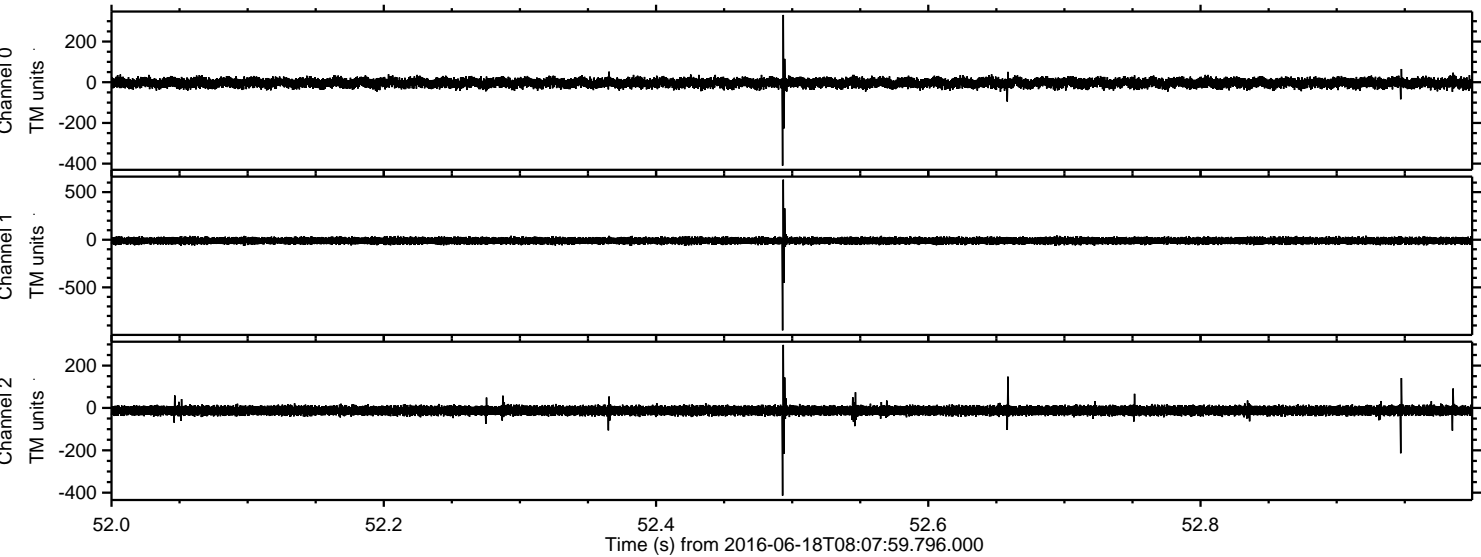

Power spectra

Channel 0

mn: -410
mx: 331
 μ : -3.4
 σ : 12.9

Channel 1

mn: -952
mx: 631
 μ : -10.7
 σ : 19.0

Channel 2

mn: -414
mx: 298
 μ : -12.4
 σ : 12.1

Processed Sat Jun 18 10:16:09 2016 by ELM ver.2012-10-06 from 001__elm20160618_080758__dat00.bin

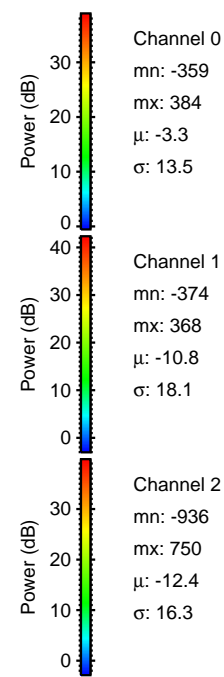
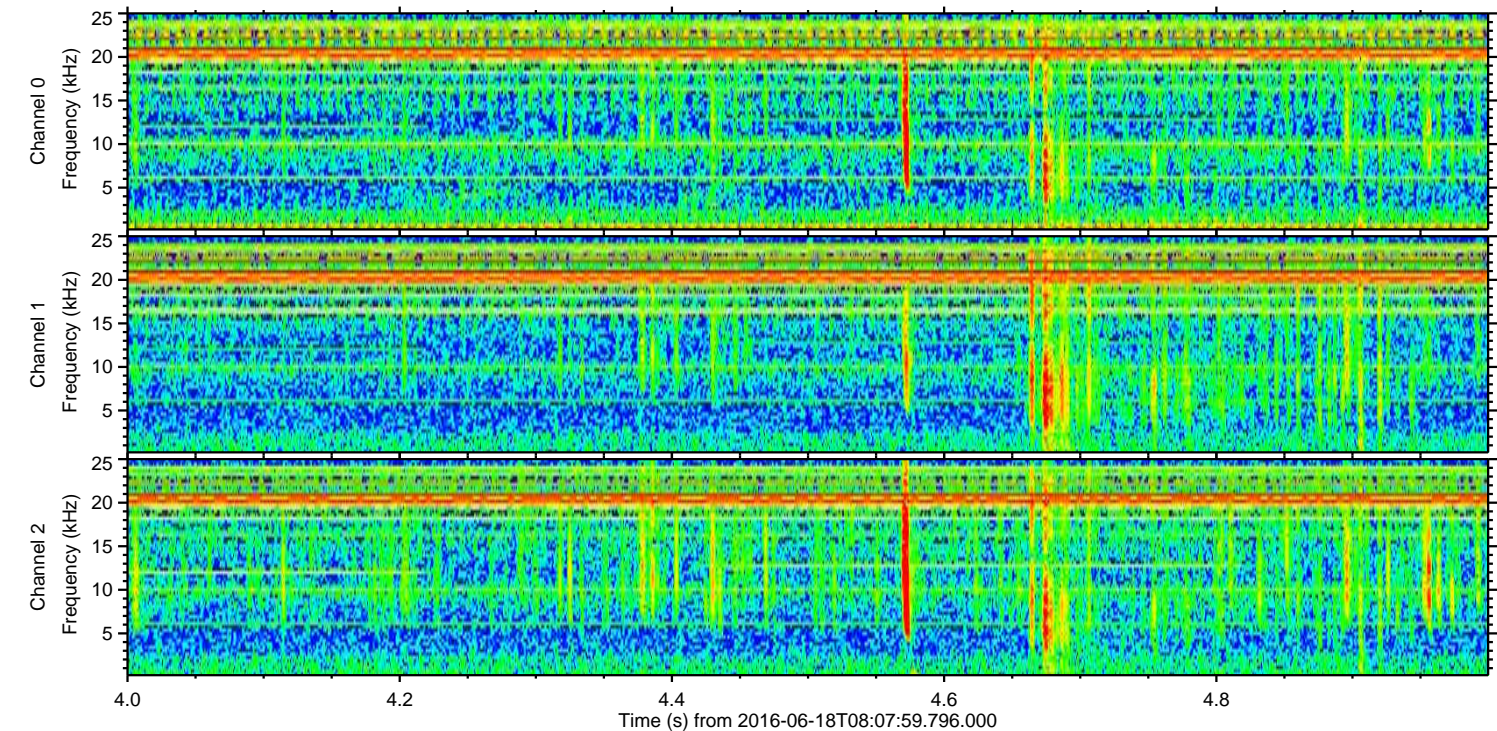
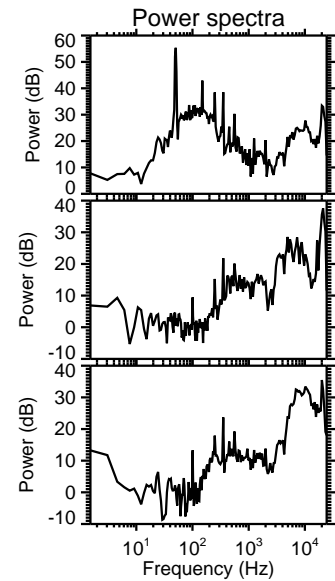
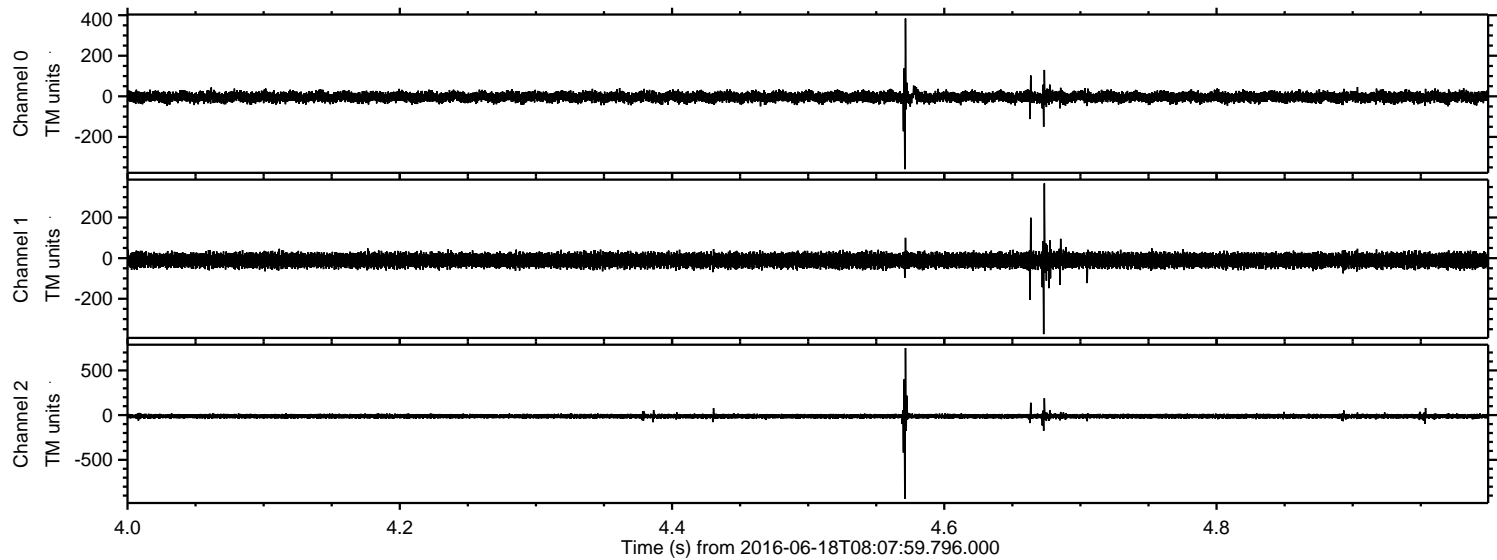

Processed Sat Jun 18 10:16:11 2016 by ELM ver.2012-10-06 from 001__elm20160618_080758__dat00.bin

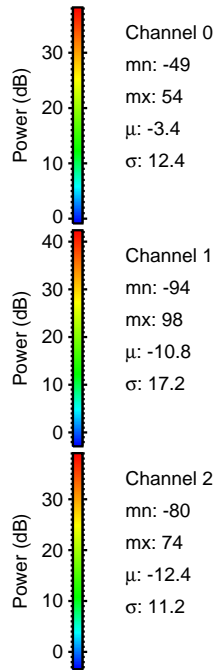
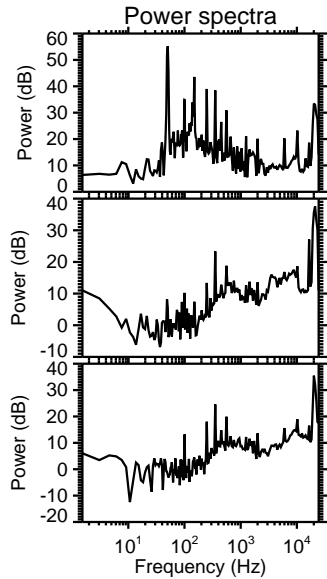
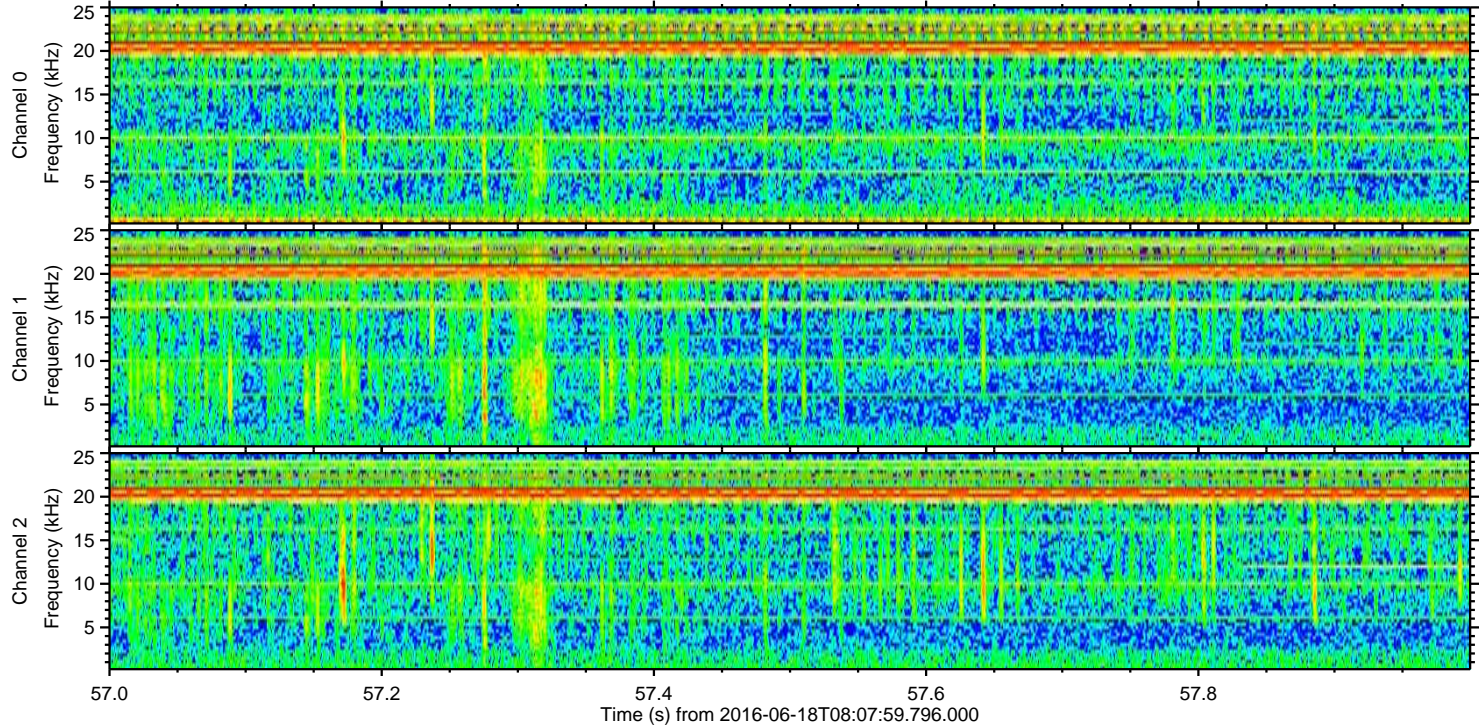
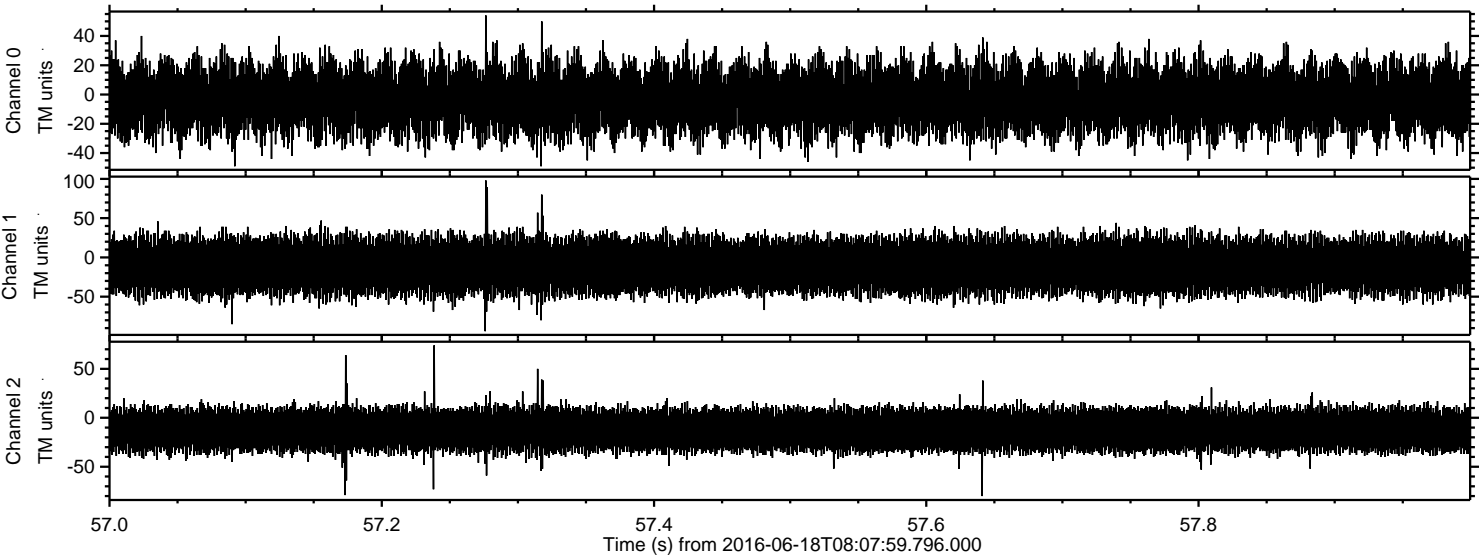

Power spectra

Channel 0
mn: -49
mx: 54
 μ : -3.4
 σ : 12.4

Channel 1
mn: -94
mx: 98
 μ : -10.8
 σ : 17.2

Channel 2
mn: -80
mx: 74
 μ : -12.4
 σ : 11.2