

ELMAVAN 3D WAVEFORMS (Measured data sampled at 50 kHz) 51000 packets of 144 samples from 2016-06-17T14:42:17.363.000.

Processed Fri Jun 17 16:50:39 2016 by ELM ver.2012-10-06 from 001__elm20160617_144216__dat00.bin

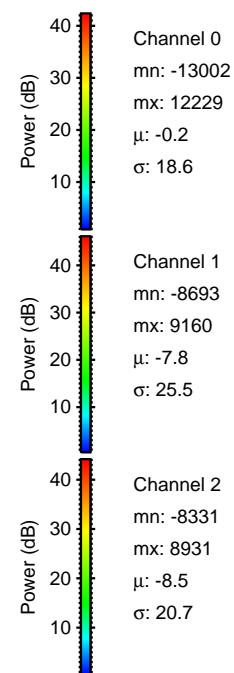
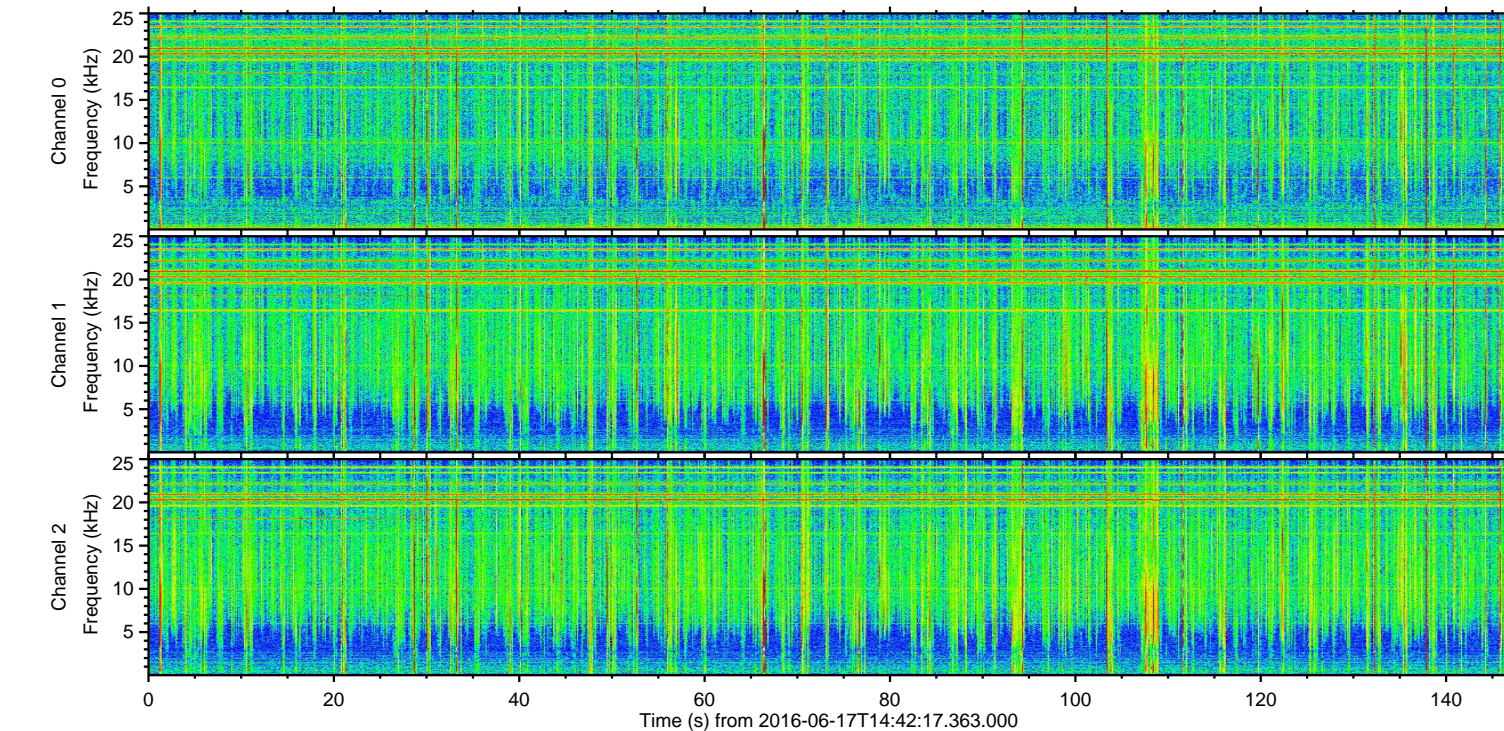
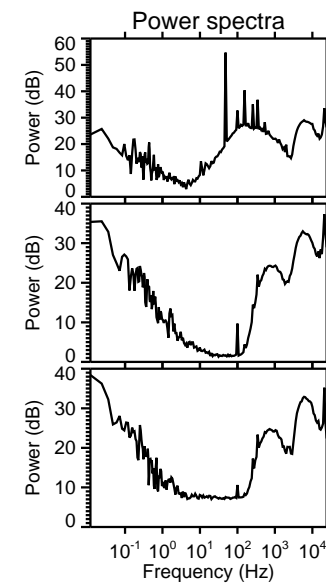
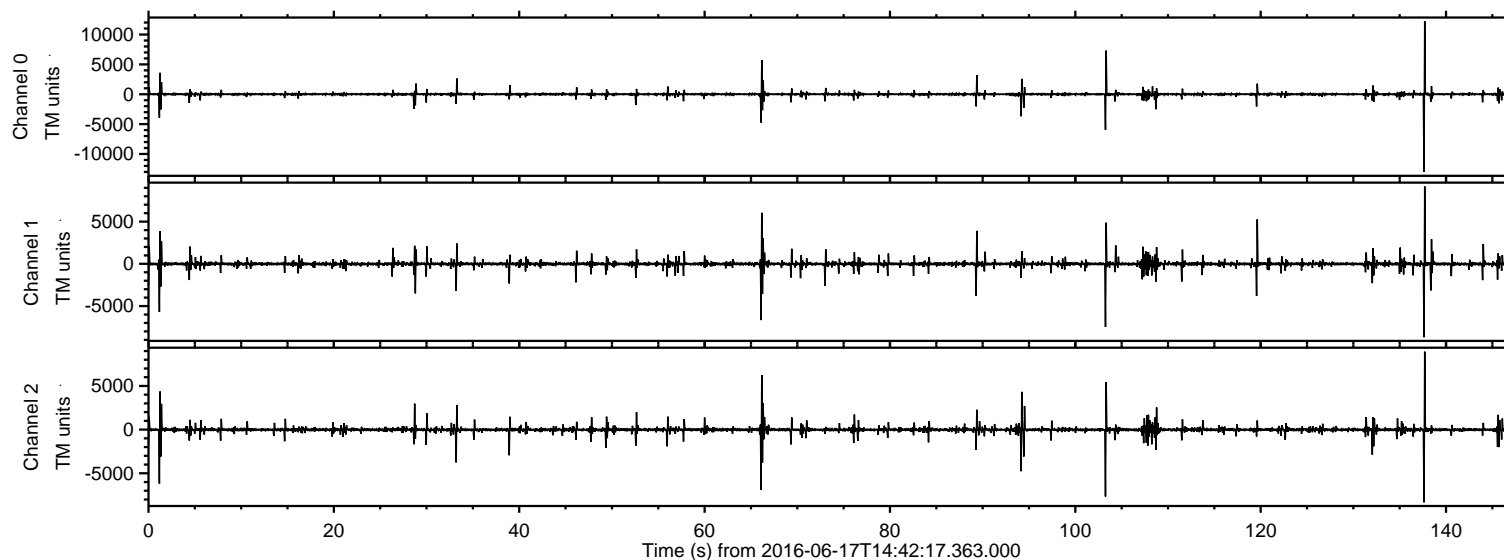

ELMAVAN 3D WAVEFORMS (Measured data sampled at 50 kHz) 51000 packets of 144 samples from 2016-06-17T14:42:17.363.000. Part 138/147

Processed Fri Jun 17 16:50:50 2016 by ELM ver.2012-10-06 from 001__elm20160617_144216__dat00.bin

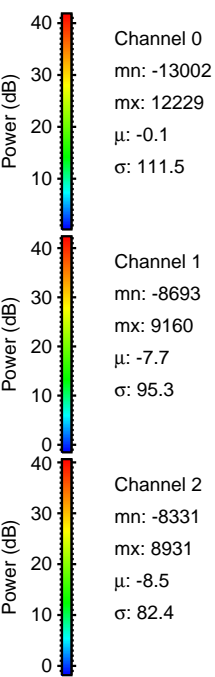
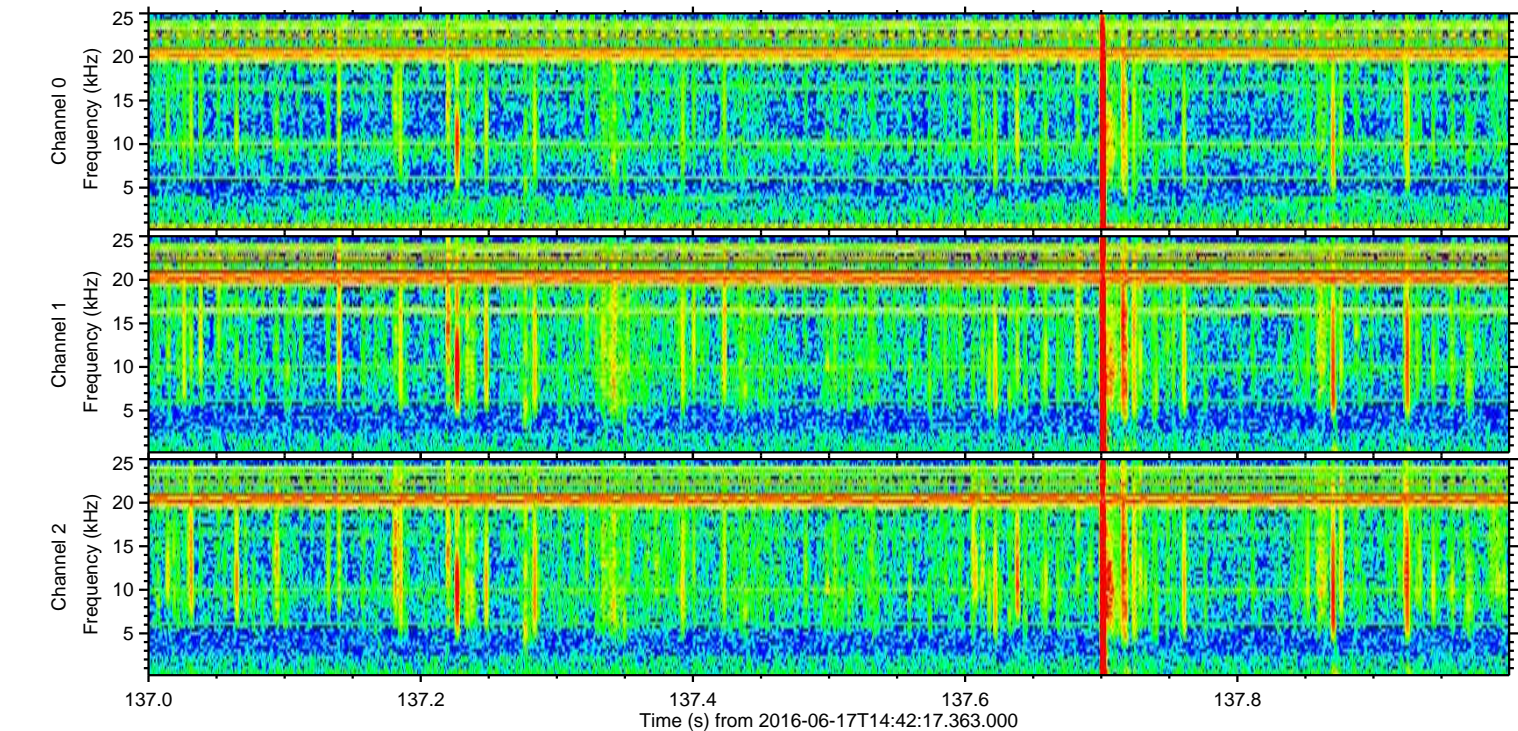
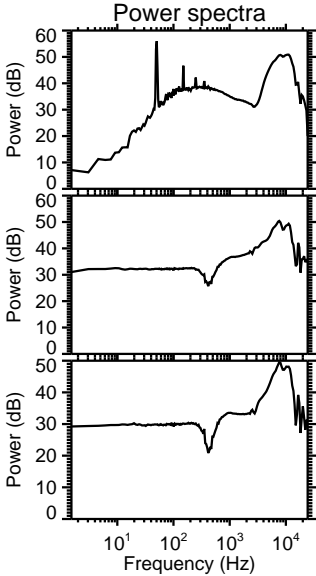
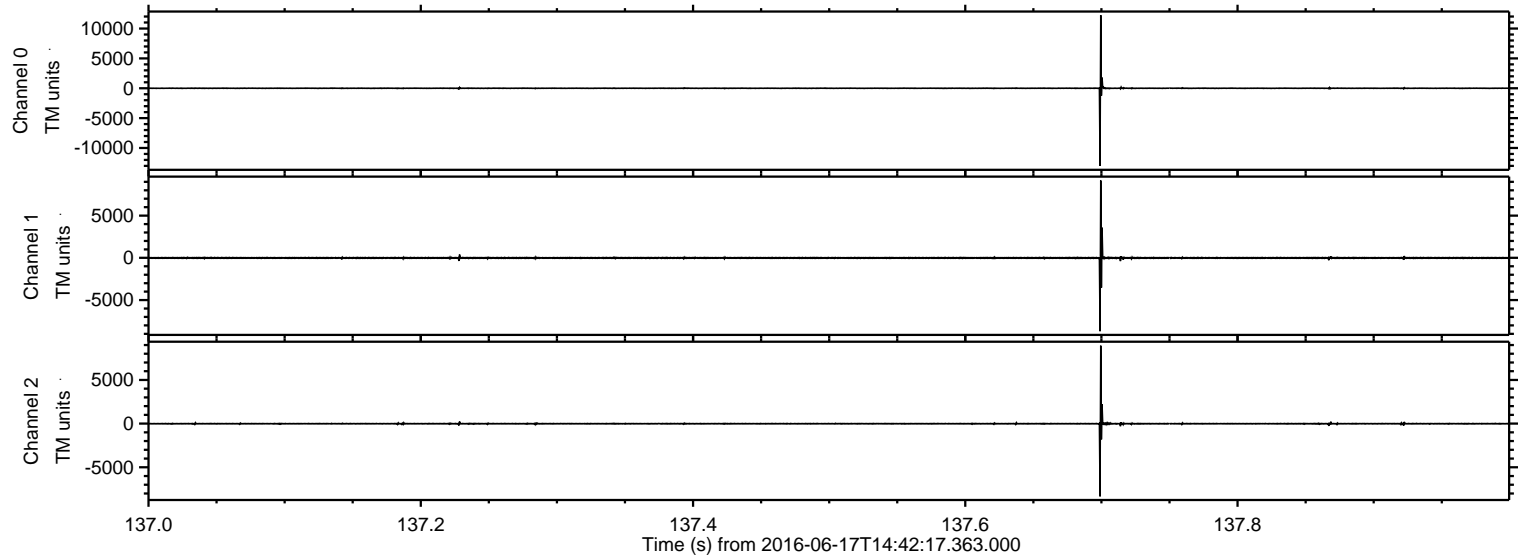

ELMAVAN 3D WAVEFORMS (Measured data sampled at 50 kHz) 51000 packets of 144 samples from 2016-06-17T14:42:17.363.000. Part 104/147

Processed Fri Jun 17 16:50:51 2016 by ELM ver.2012-10-06 from 001__elm20160617_144216__dat00.bin

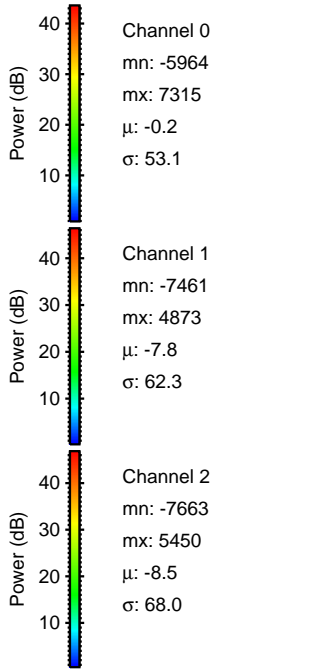
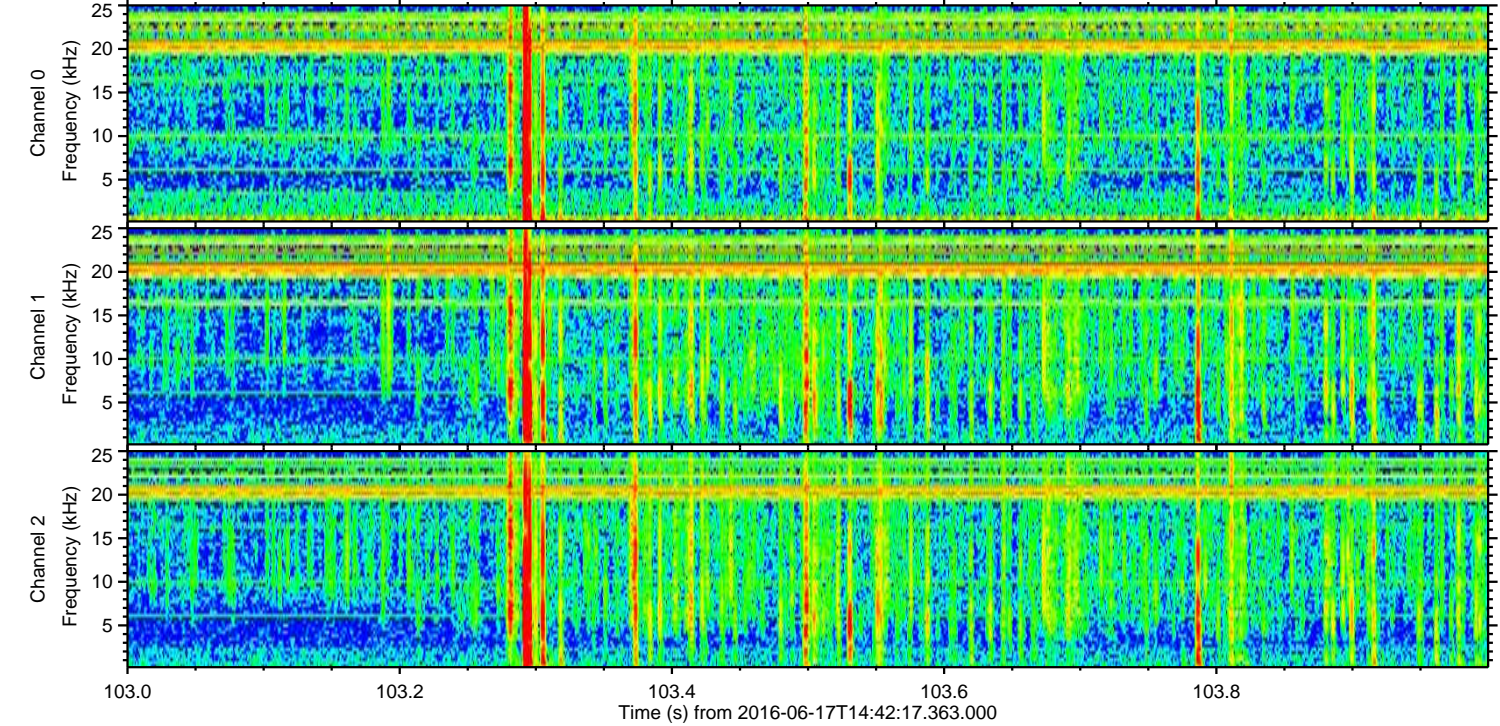
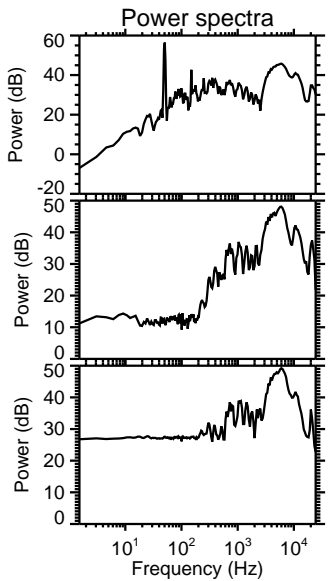
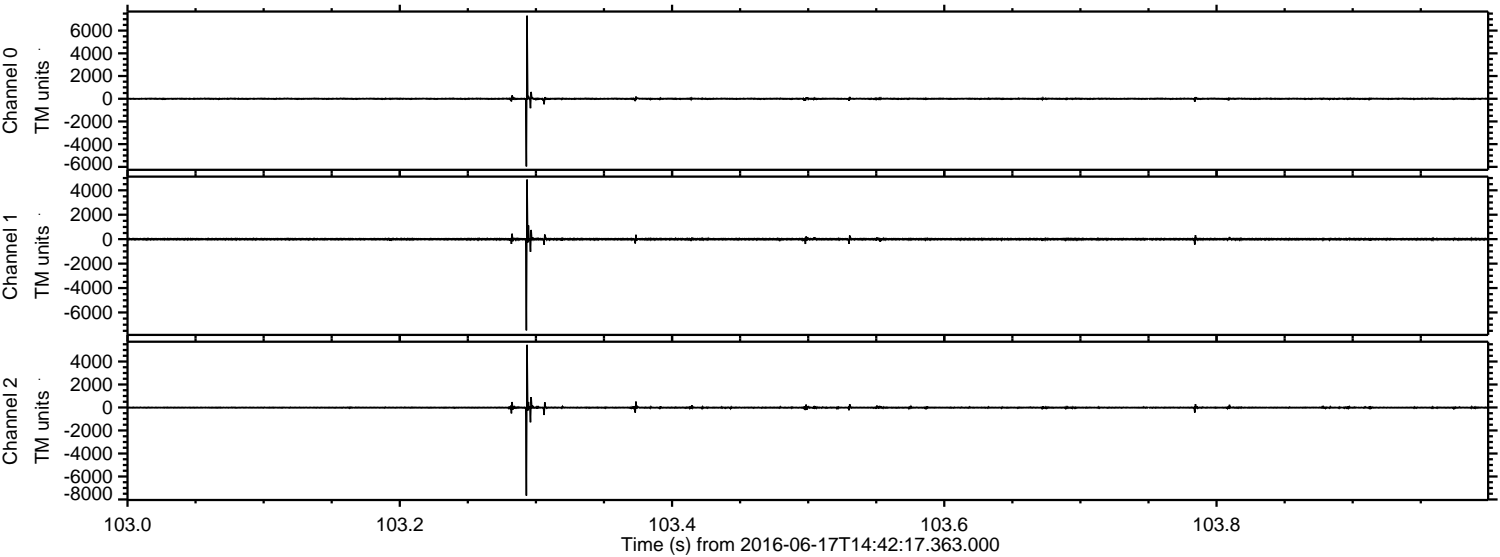

Processed Fri Jun 17 16:50:52 2016 by ELM ver.2012-10-06 from 001__elm20160617_144216__dat00.bin

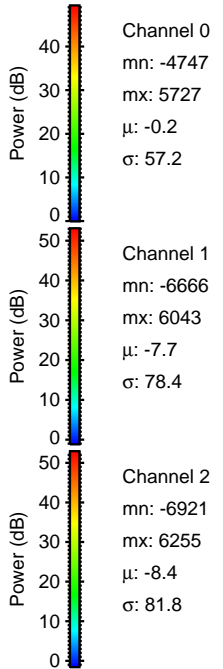
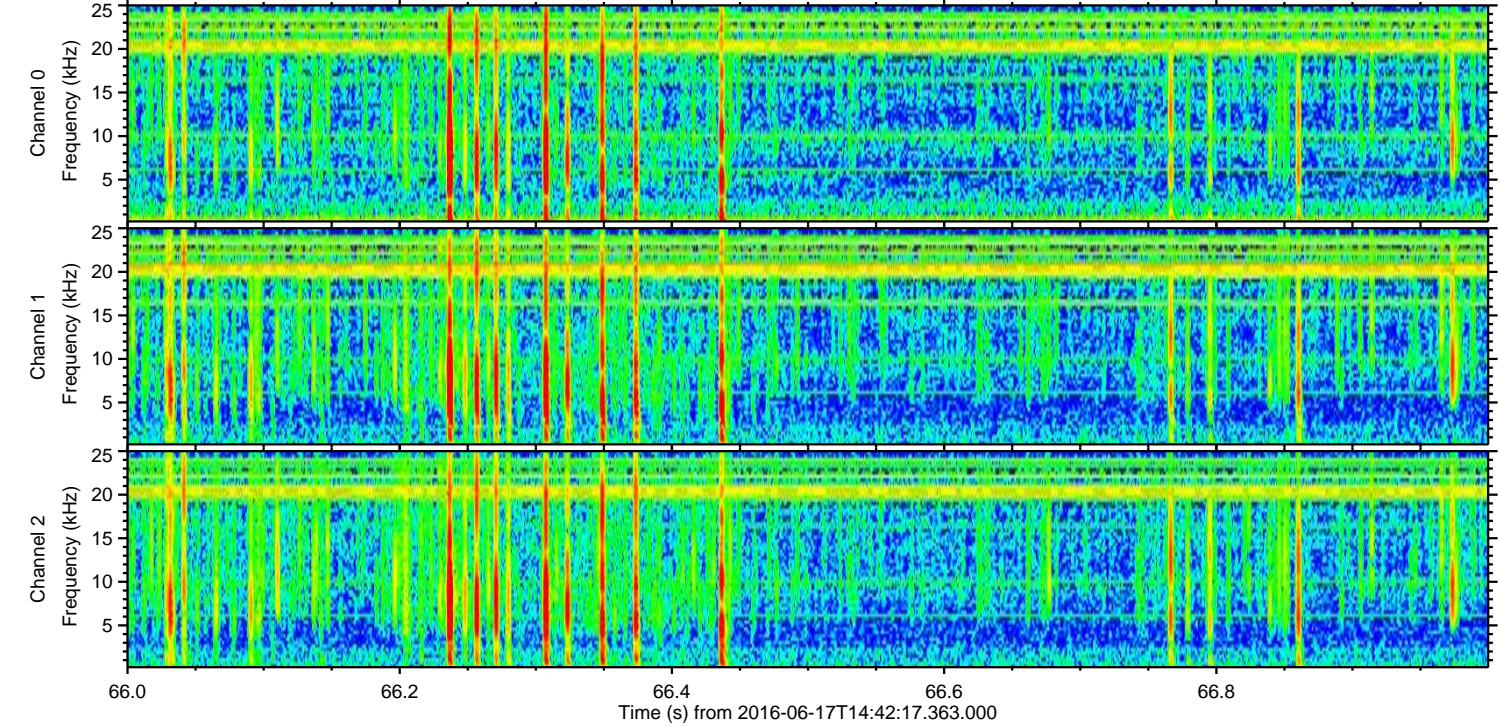
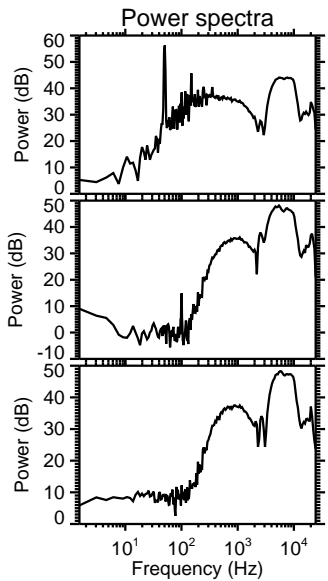
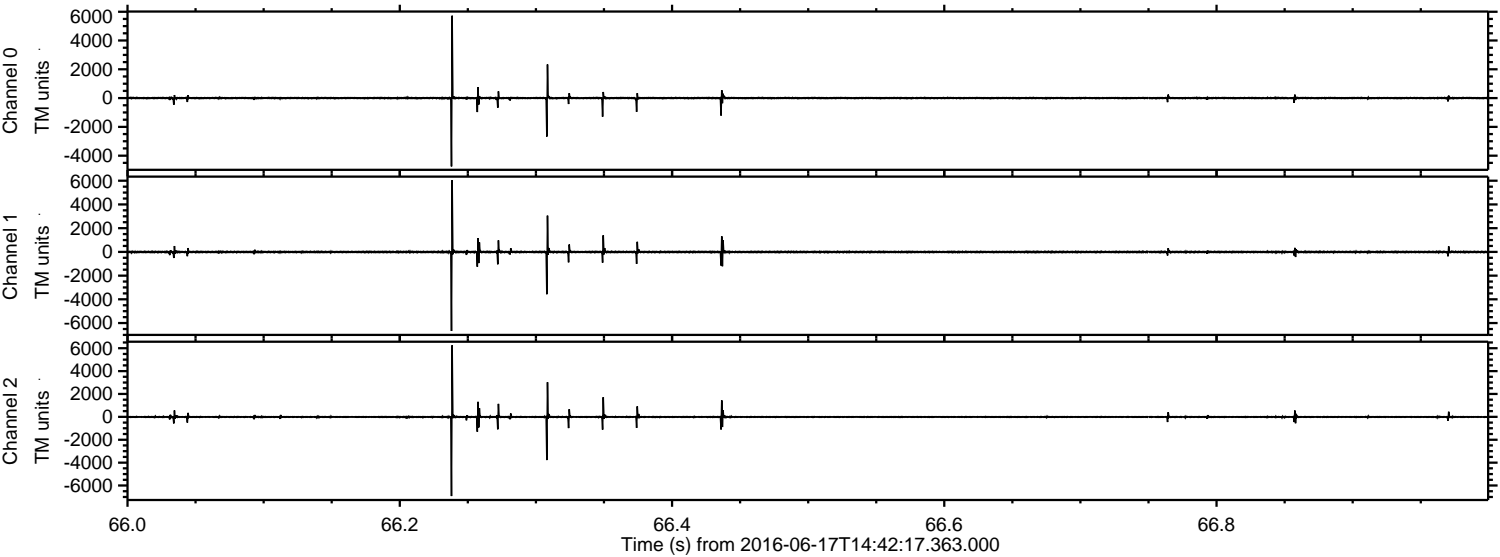

Processed Fri Jun 17 16:50:53 2016 by ELM ver.2012-10-06 from 001__elm20160617_144216__dat00.bin

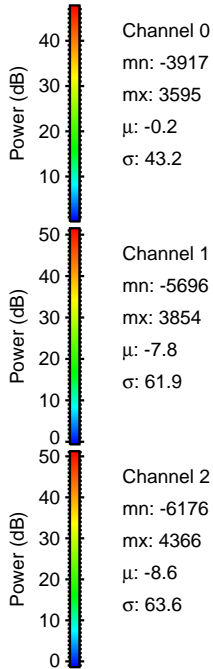
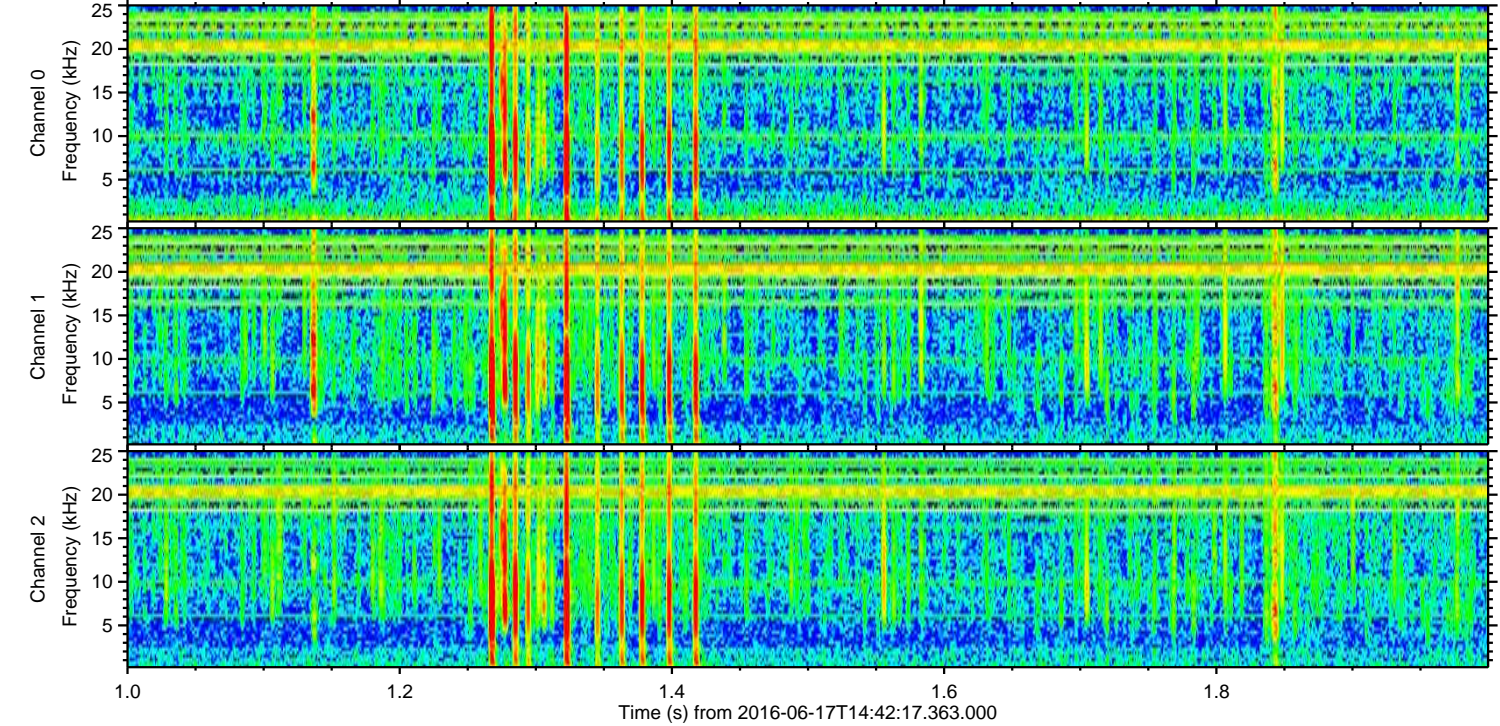
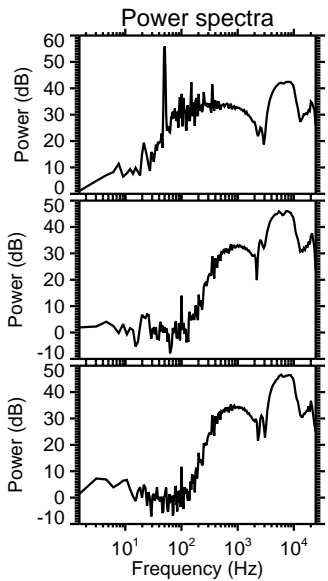
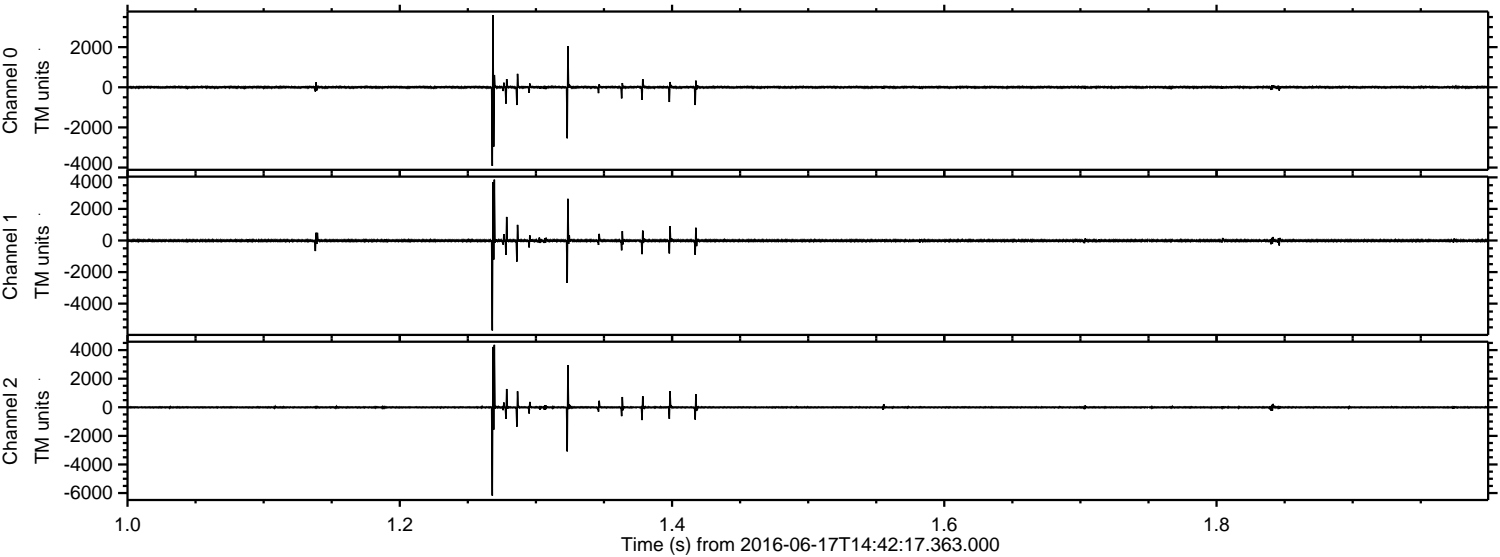

ELMAVAN 3D WAVEFORMS (Measured data sampled at 50 kHz) 51000 packets of 144 samples from 2016-06-17T14:42:17.363.000. Part 120/147

Processed Fri Jun 17 16:50:54 2016 by ELM ver.2012-10-06 from 001__elm20160617_144216__dat00.bin

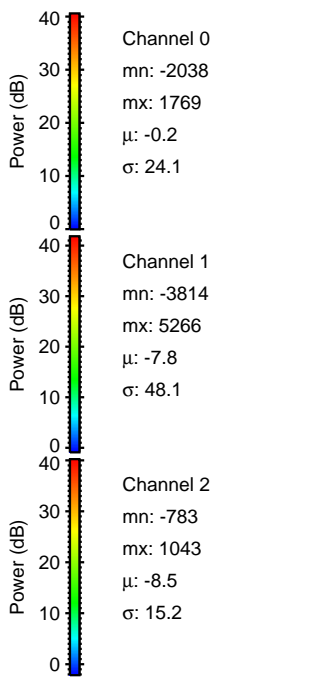
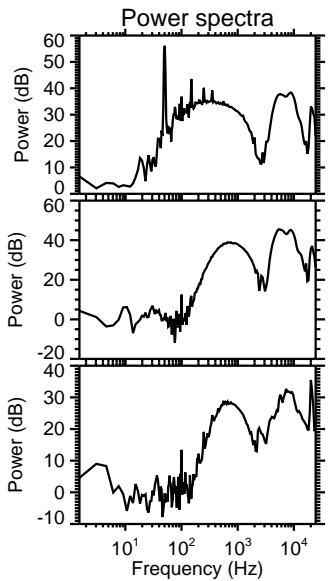
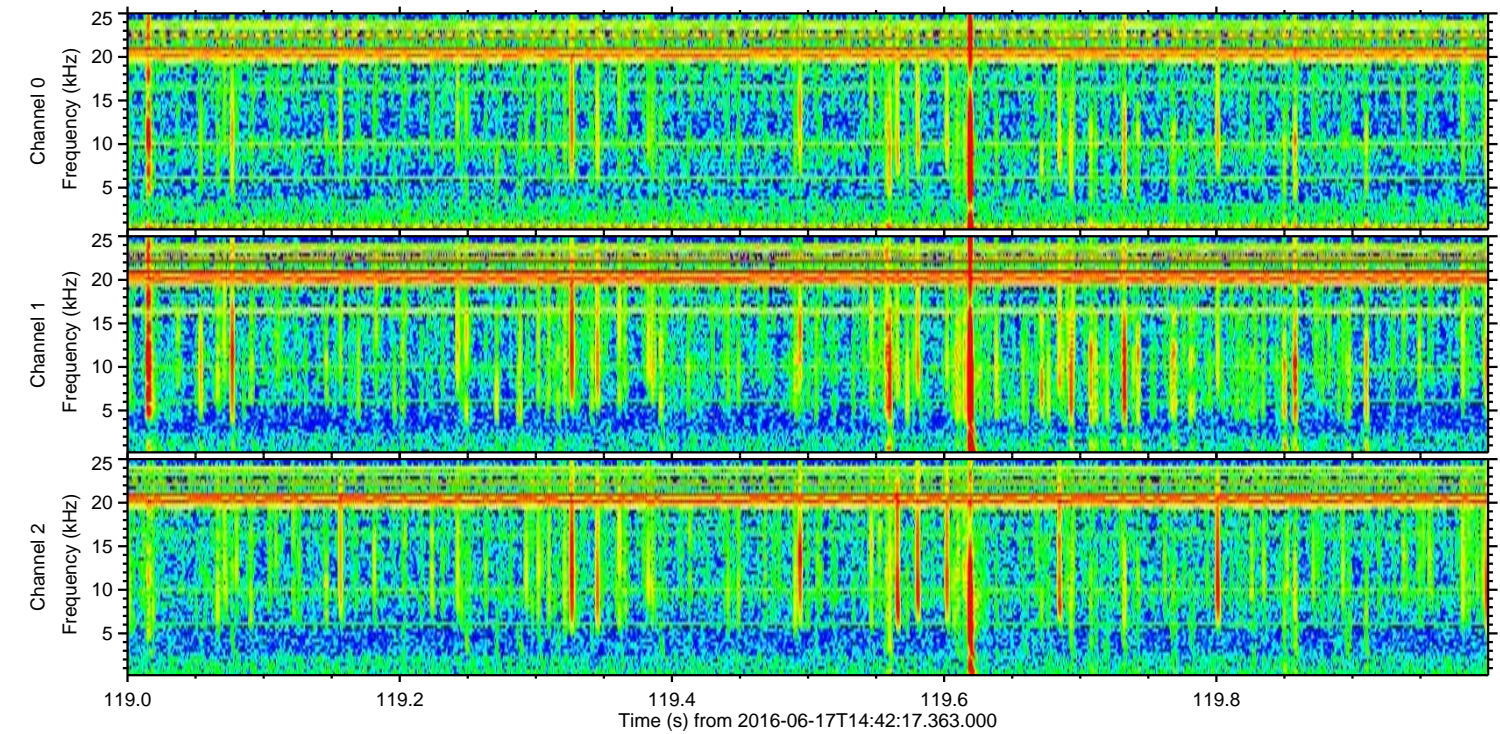
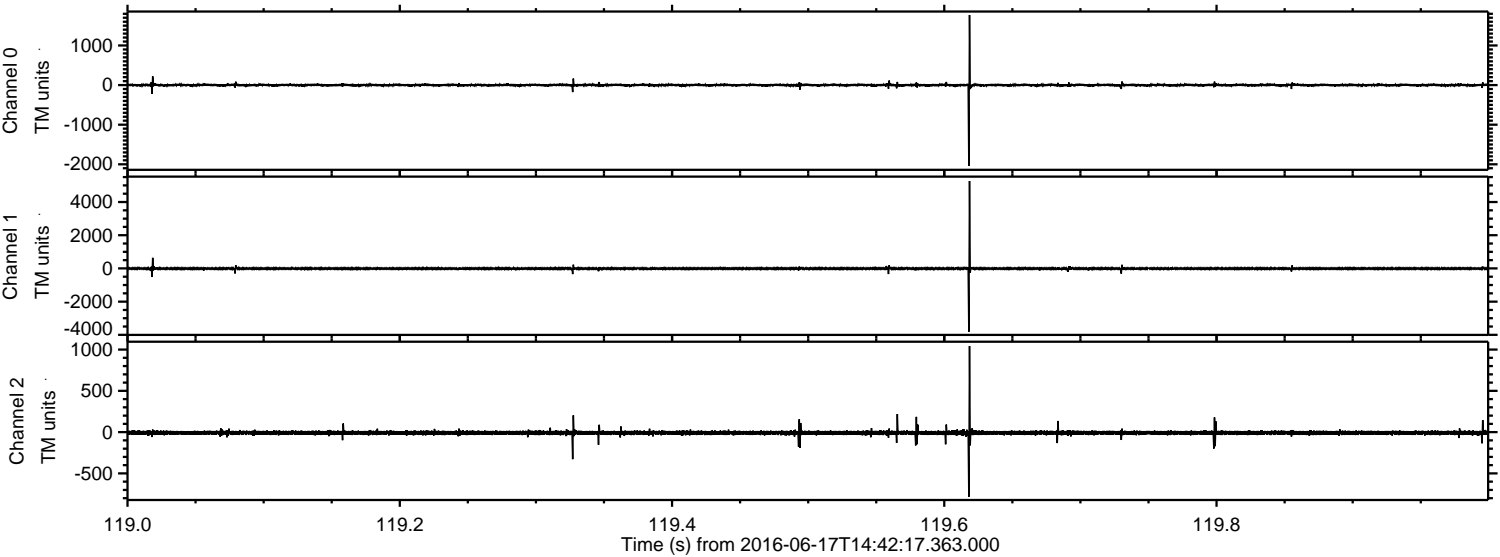

Processed Fri Jun 17 16:50:55 2016 by ELM ver.2012-10-06 from 001__elm20160617_144216__dat00.bin

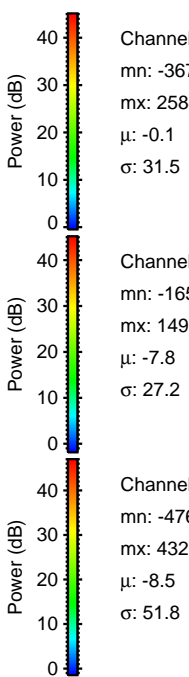
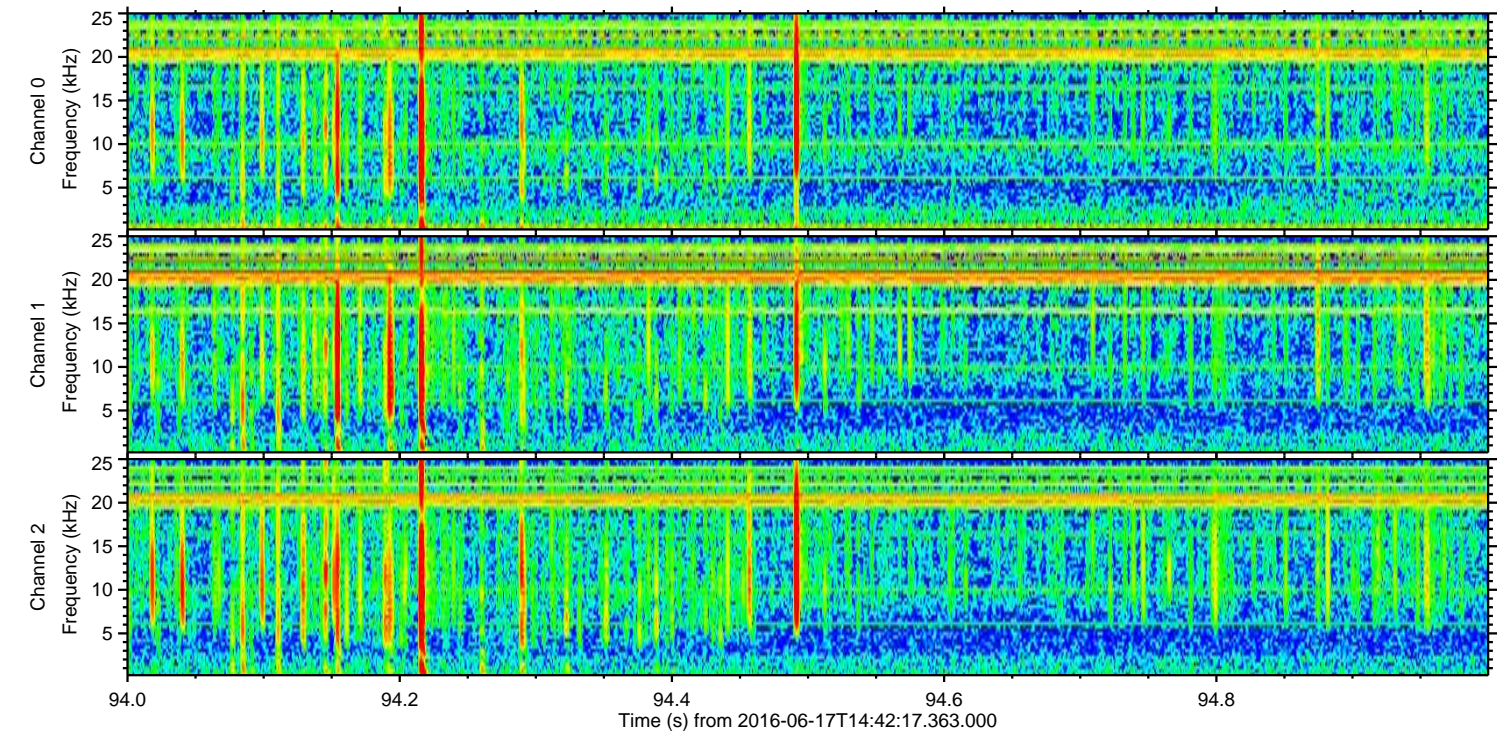
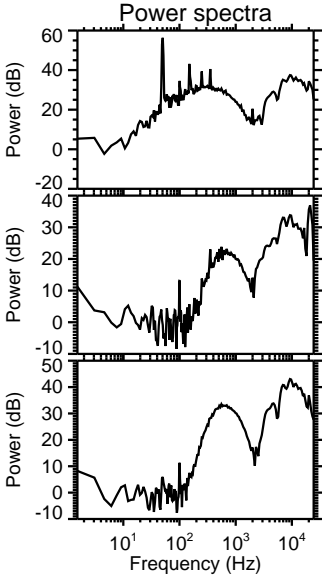
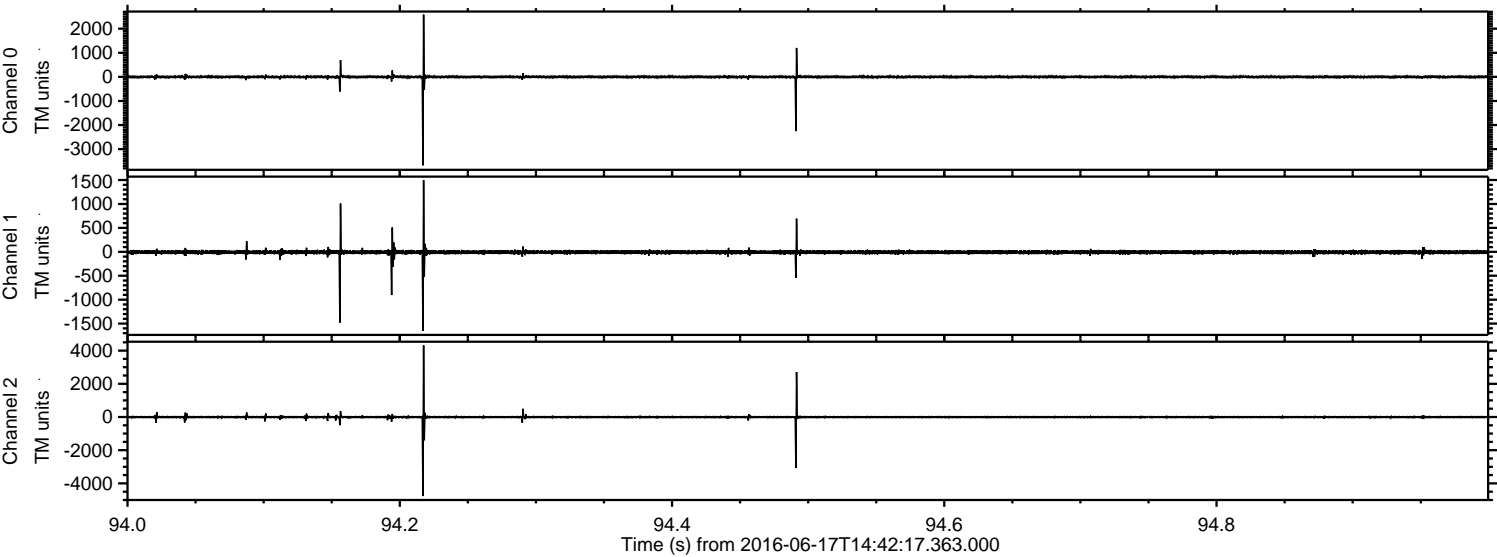

Processed Fri Jun 17 16:50:56 2016 by ELM ver.2012-10-06 from 001__elm20160617_144216__dat00.bin

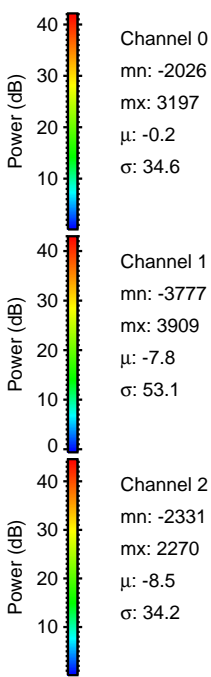
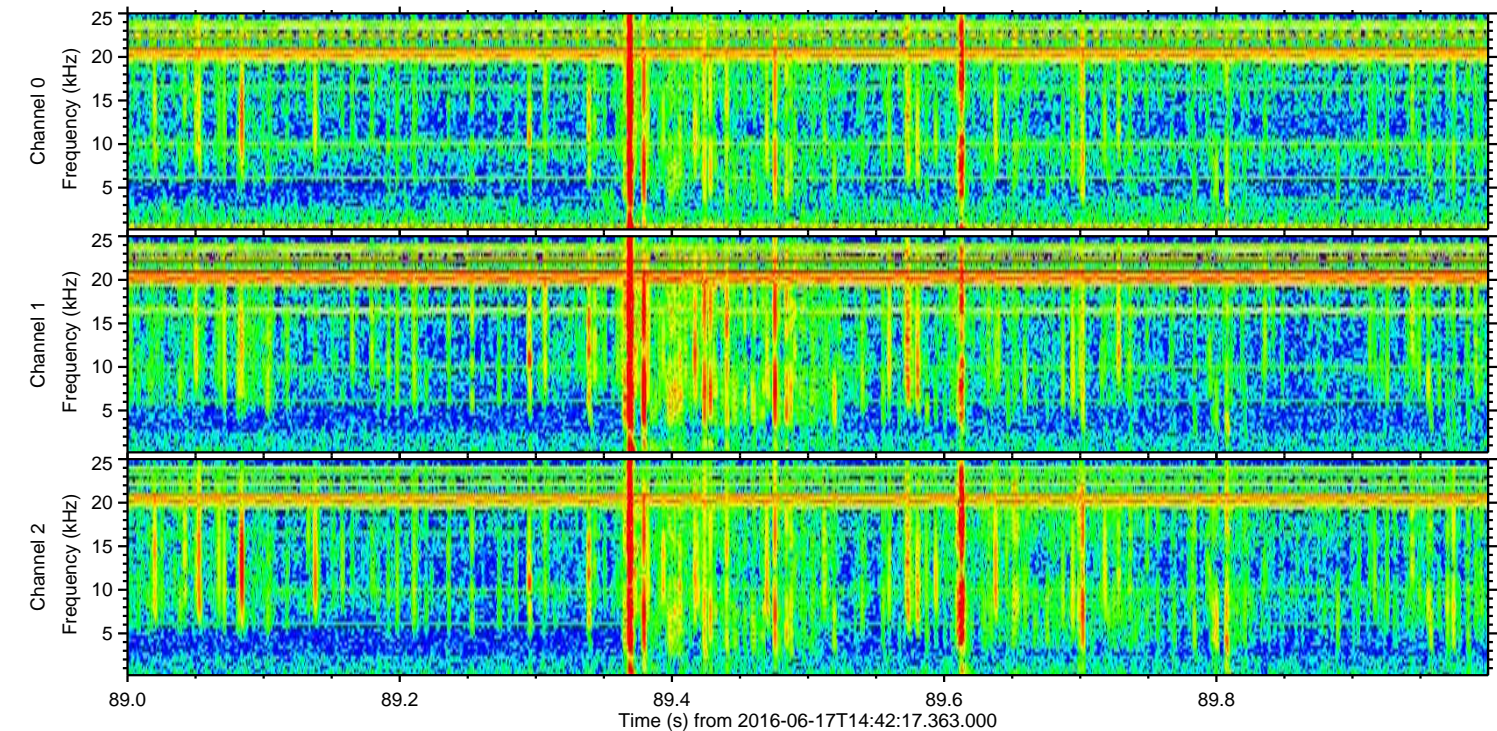
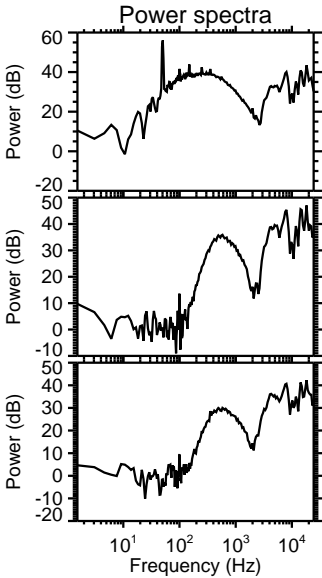
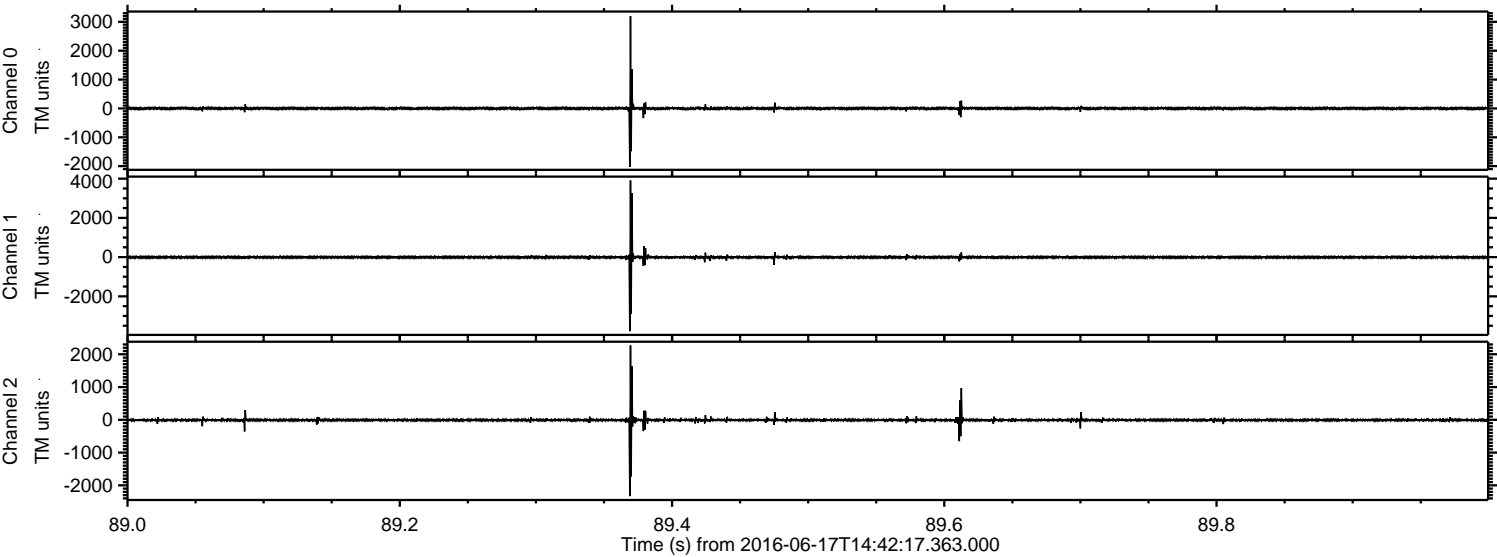

Processed Fri Jun 17 16:50:57 2016 by ELM ver.2012-10-06 from 001__elm20160617_144216__dat00.bin

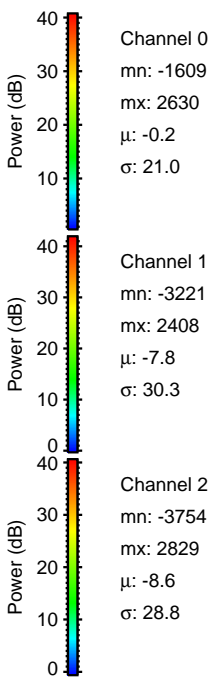
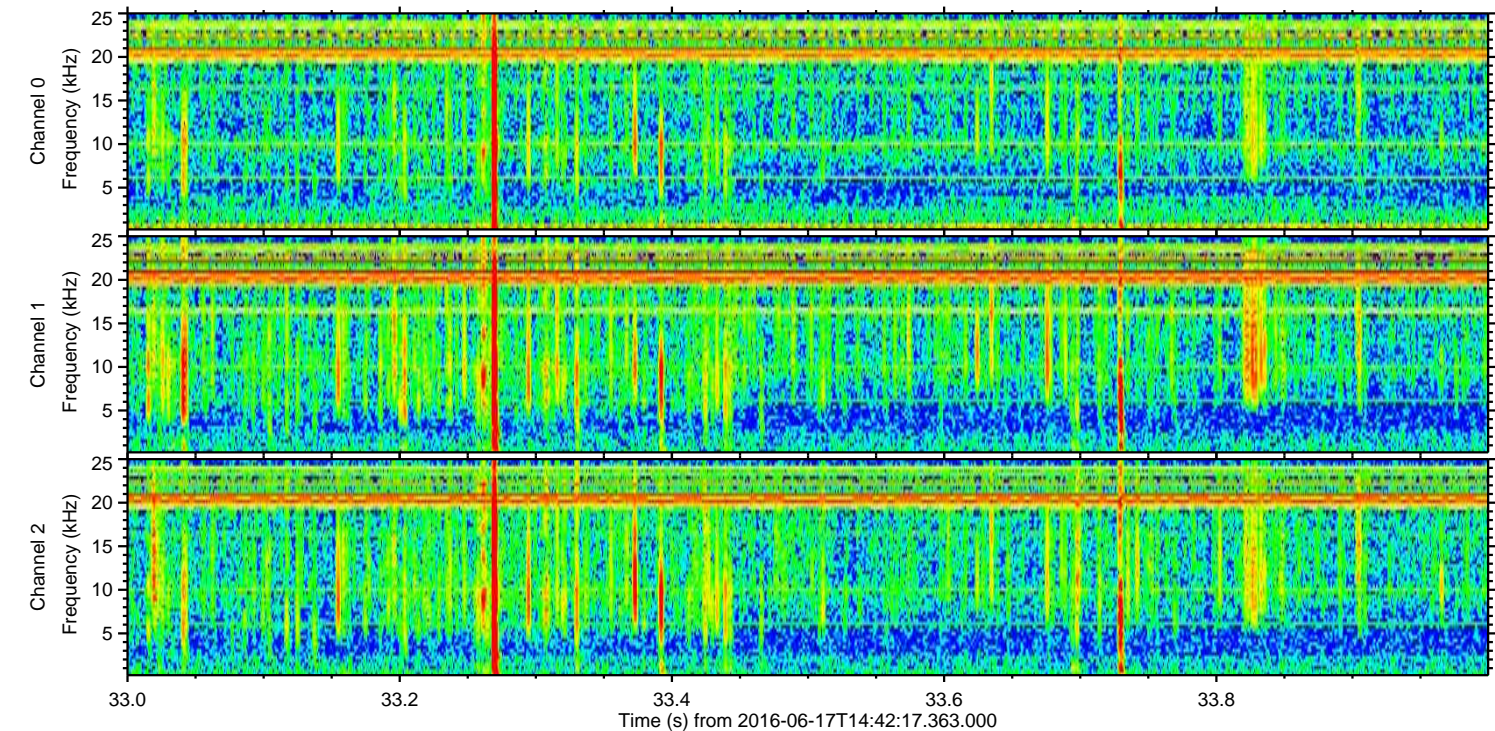
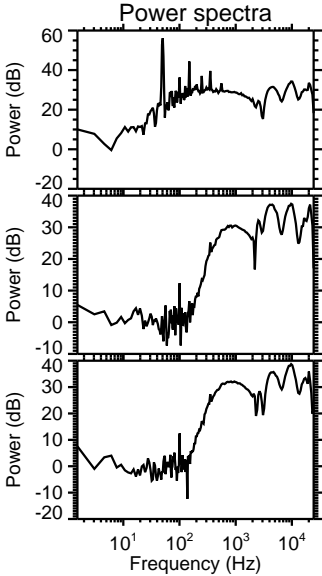
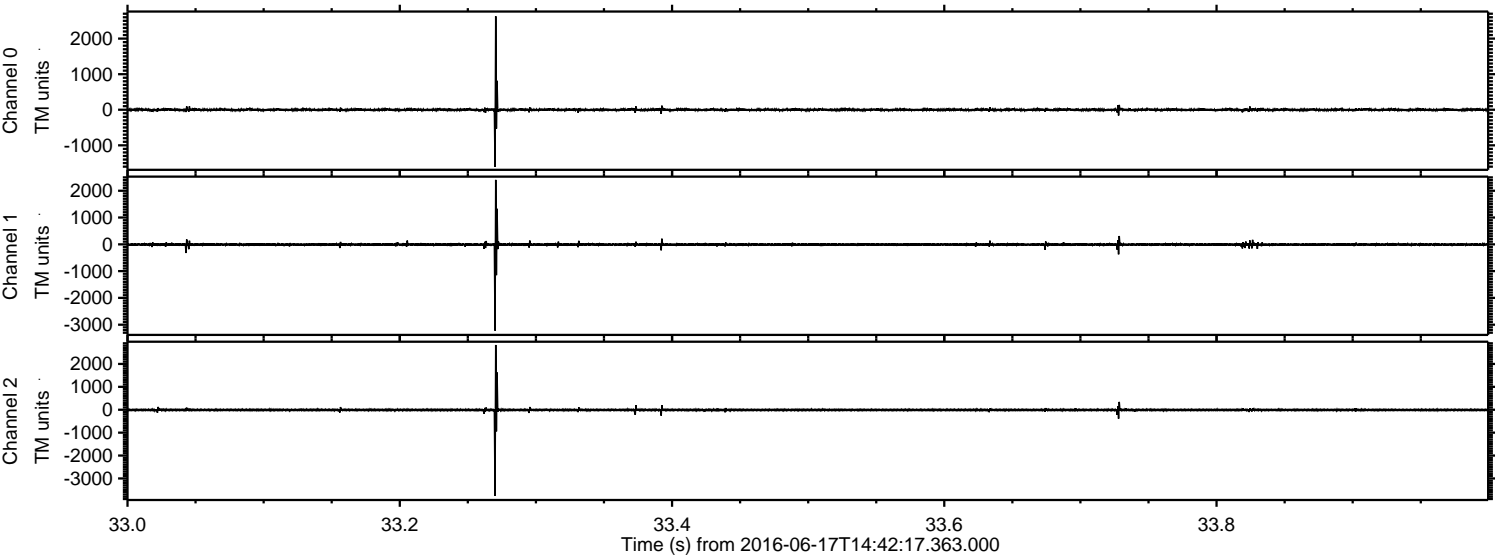

Processed Fri Jun 17 16:50:58 2016 by ELM ver.2012-10-06 from 001__elm20160617_144216__dat00.bin

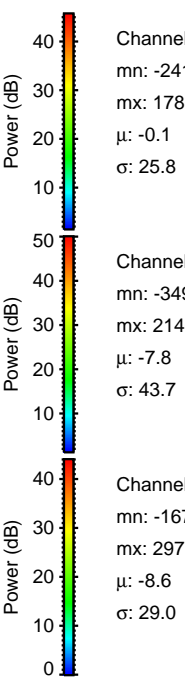
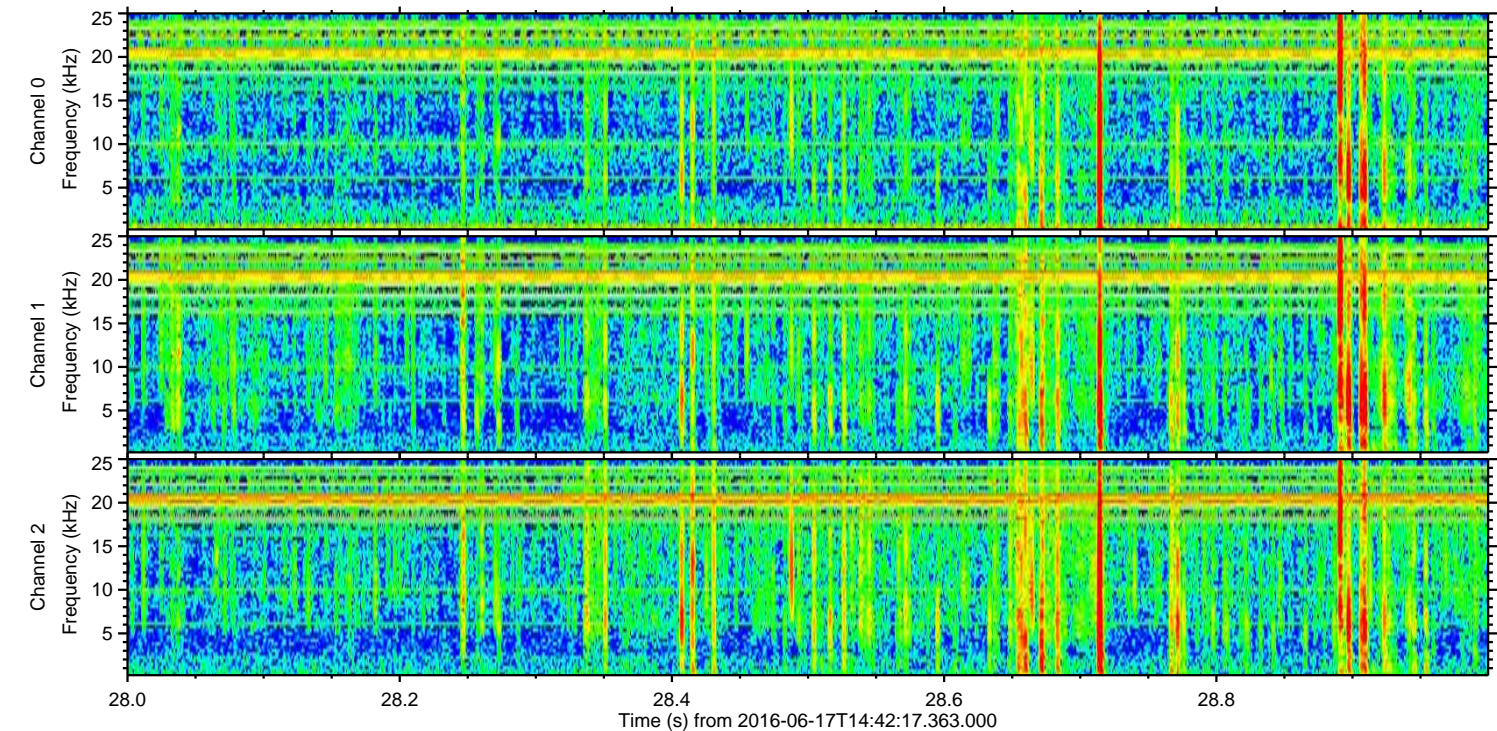
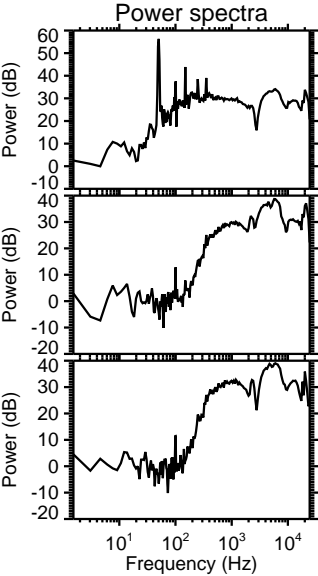
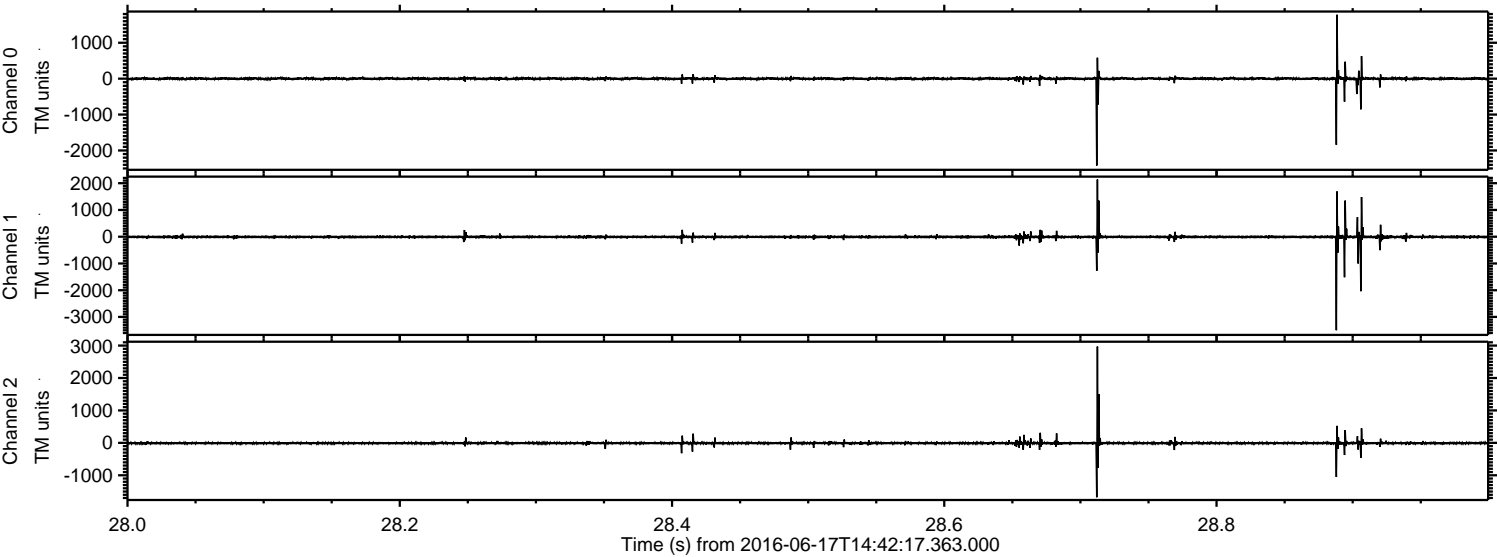

Channel 0
mn: -2418
mx: 1780
 μ : -0.1
 σ : 25.8

Channel 1
mn: -3497
mx: 2140
 μ : -7.8
 σ : 43.7

Channel 2
mn: -1678
mx: 2971
 μ : -8.6
 σ : 29.0

Processed Fri Jun 17 16:50:59 2016 by ELM ver.2012-10-06 from 001__elm20160617_144216__dat00.bin

