

ELMAVAN 3D WAVEFORMS (Measured data sampled at 50 kHz) 51000 packets of 144 samples from 2016-06-17T13:12:13.688.999.

Processed Fri Jun 17 15:20:47 2016 by ELM ver.2012-10-06 from 001__elm20160617_131212__dat00.bin

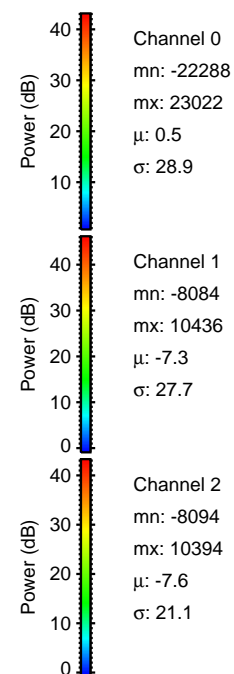
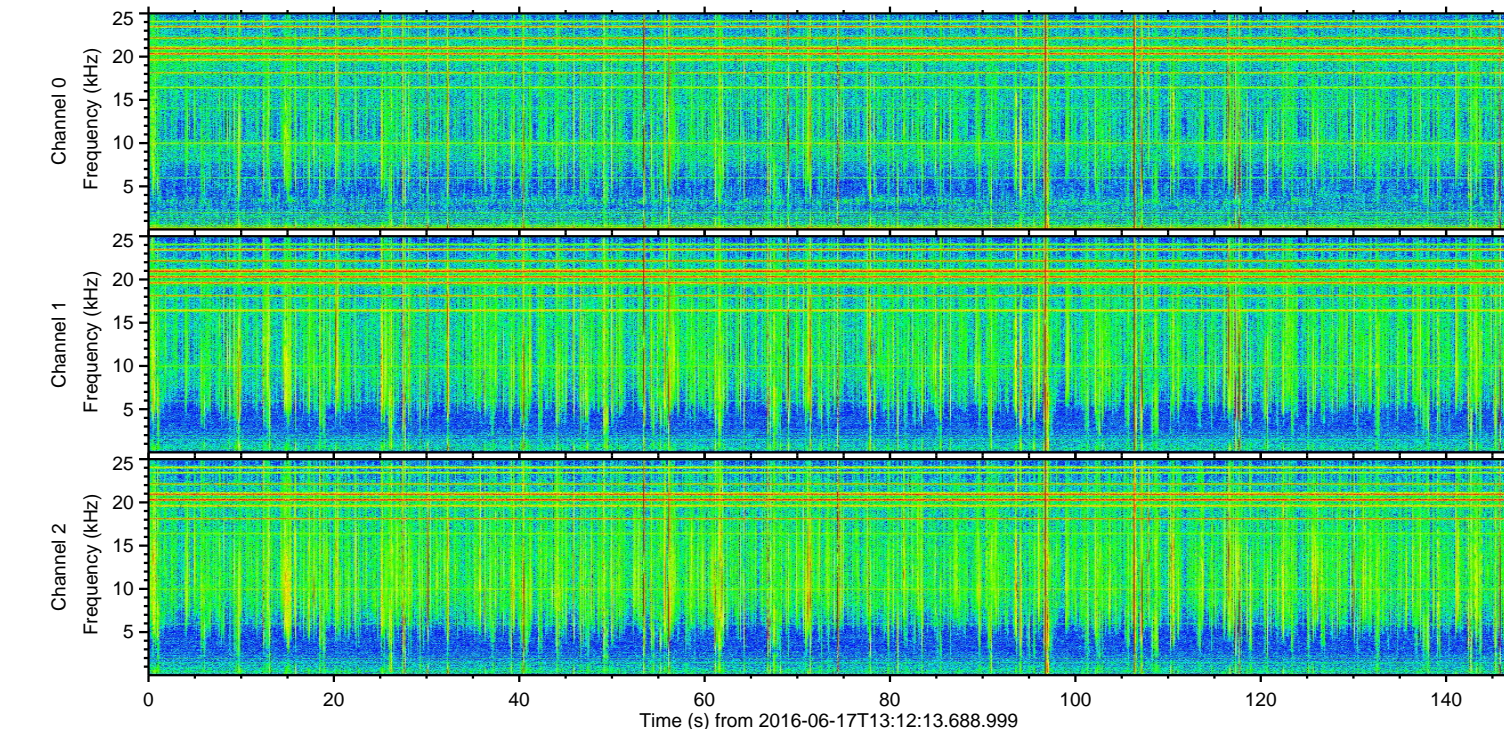
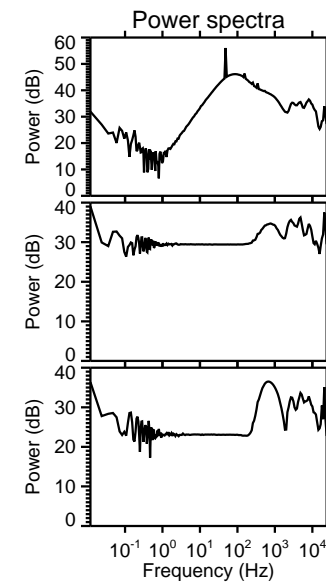
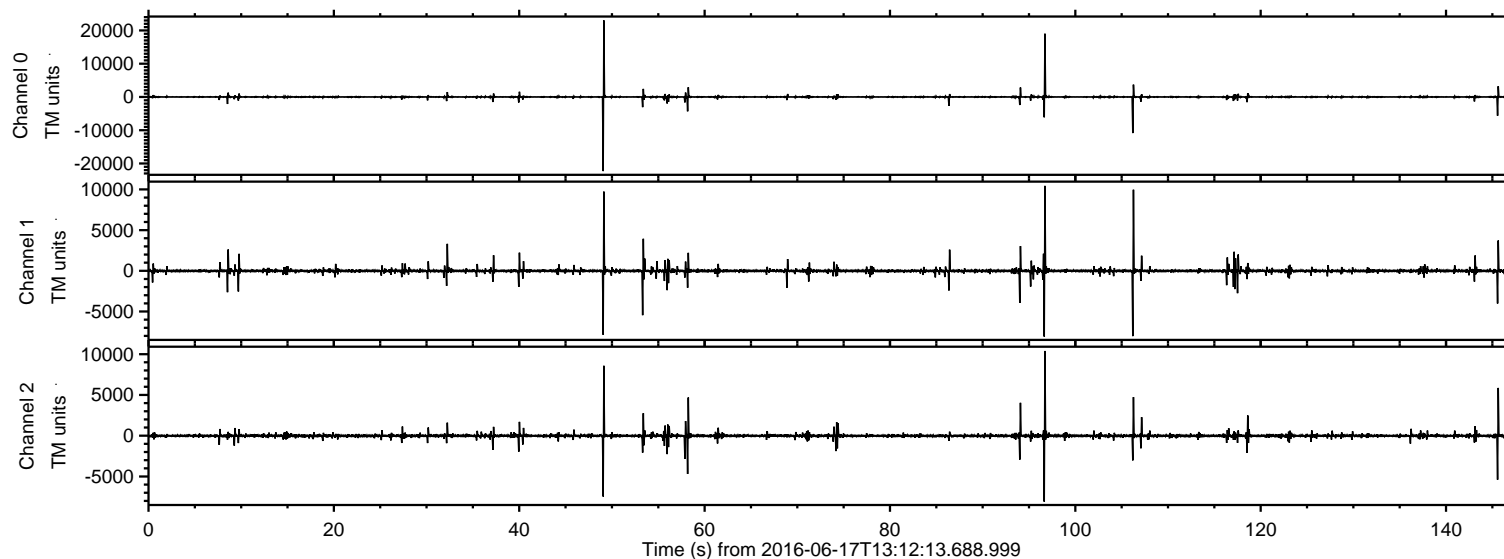

ELMAVAN 3D WAVEFORMS (Measured data sampled at 50 kHz) 51000 packets of 144 samples from 2016-06-17T13:12:13.688.999. Part 50/147

Processed Fri Jun 17 15:20:58 2016 by ELM ver.2012-10-06 from 001__elm20160617_131212__dat00.bin

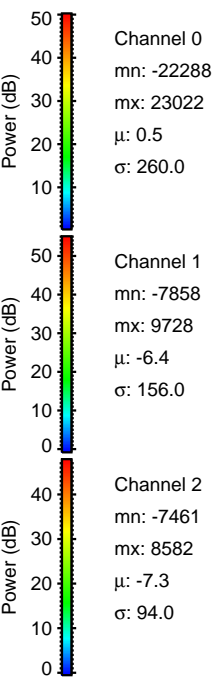
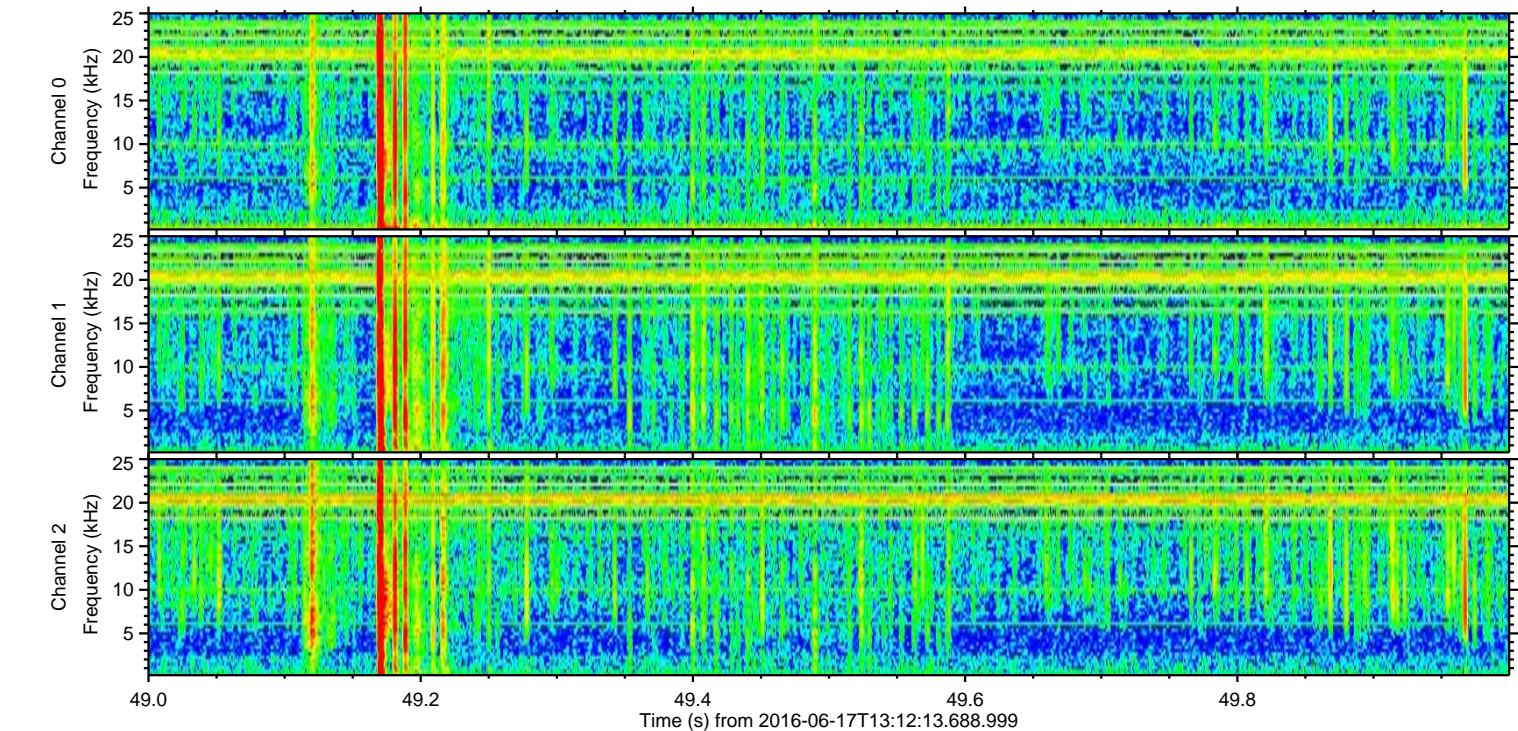
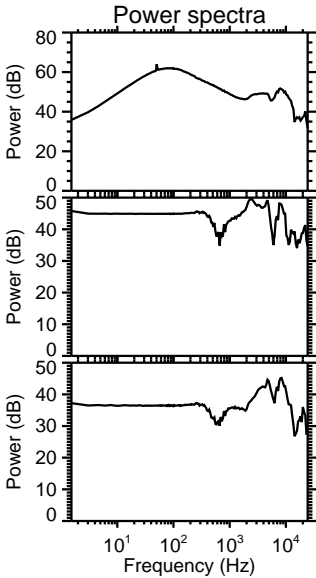
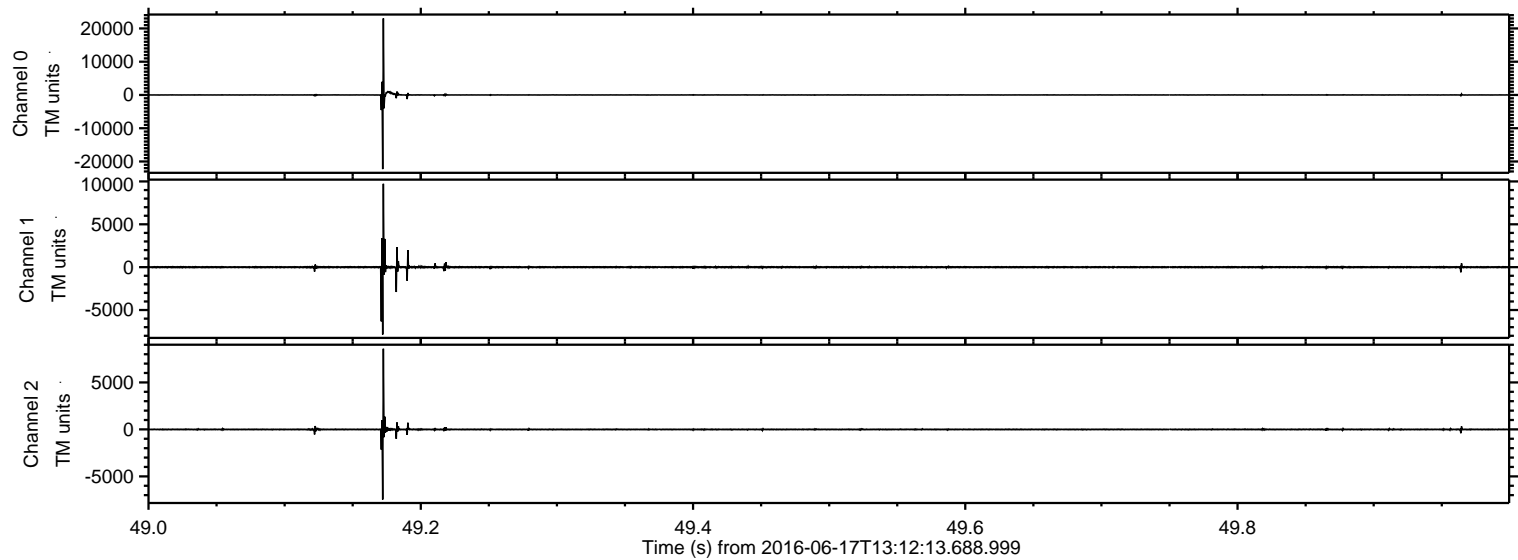

ELMAVAN 3D WAVEFORMS (Measured data sampled at 50 kHz) 51000 packets of 144 samples from 2016-06-17T13:12:13.688.999. Part 97/147

Processed Fri Jun 17 15:20:59 2016 by ELM ver.2012-10-06 from 001__elm20160617_131212__dat00.bin

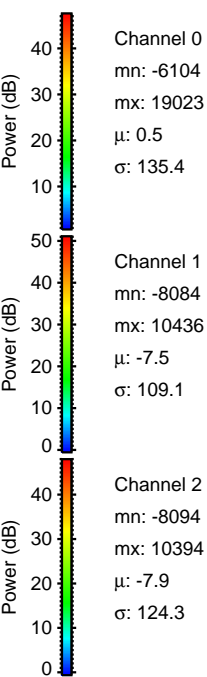
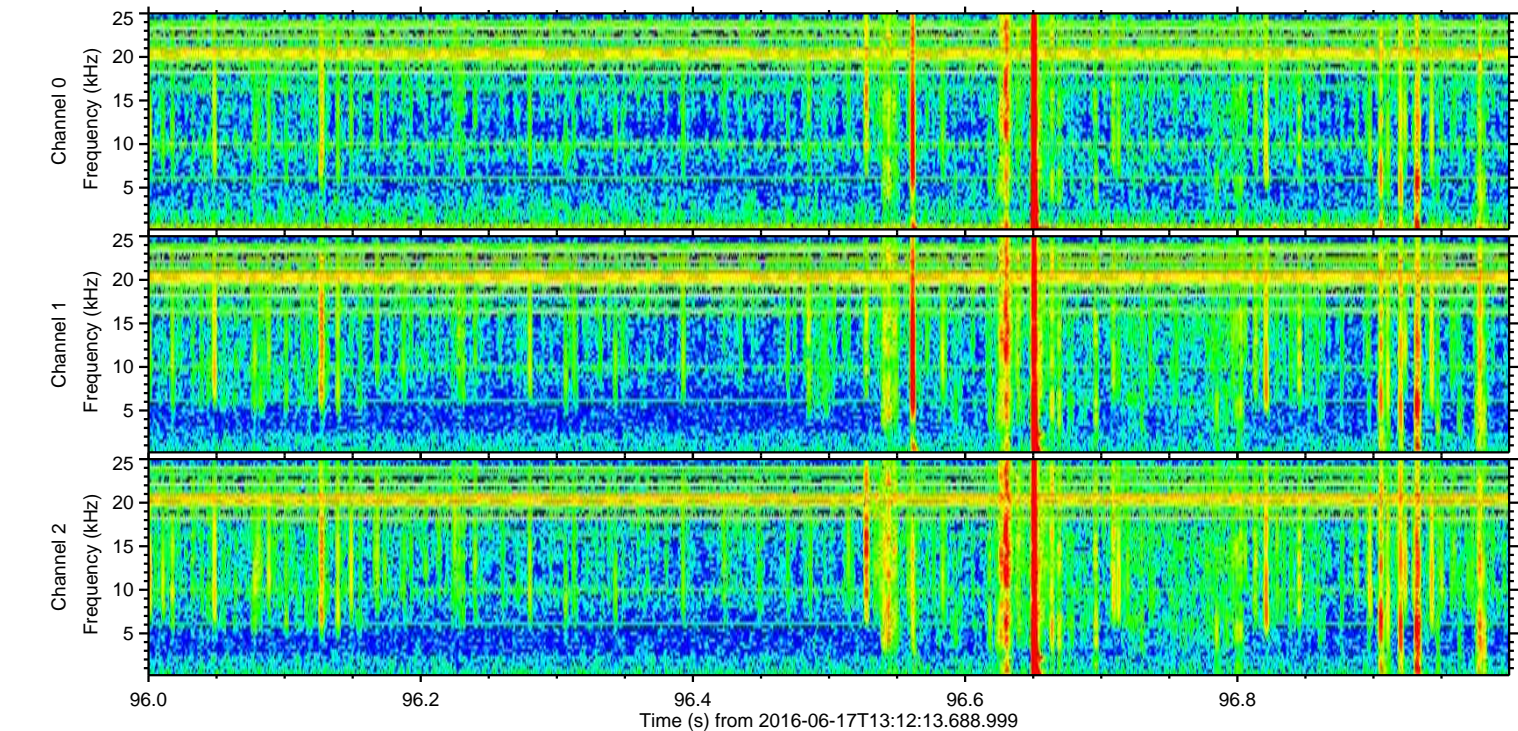
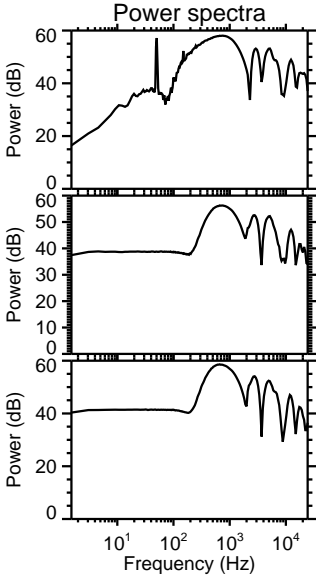
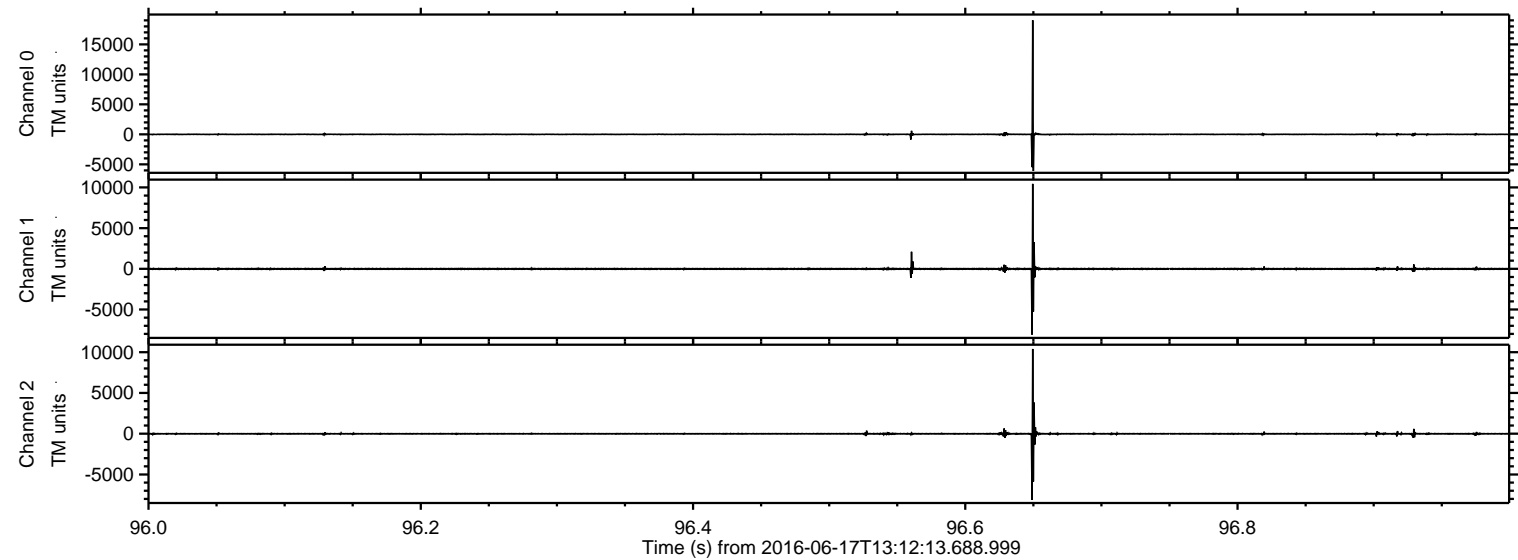

ELMAVAN 3D WAVEFORMS (Measured data sampled at 50 kHz) 51000 packets of 144 samples from 2016-06-17T13:12:13.688.999. Part 107/147

Processed Fri Jun 17 15:21:00 2016 by ELM ver.2012-10-06 from 001__elm20160617_131212__dat00.bin

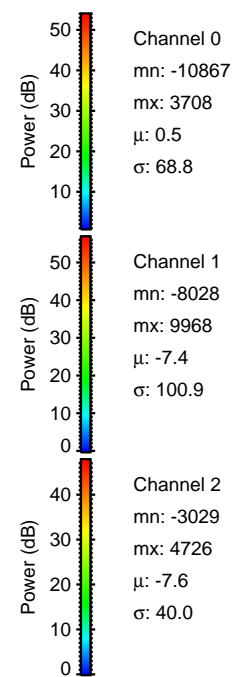
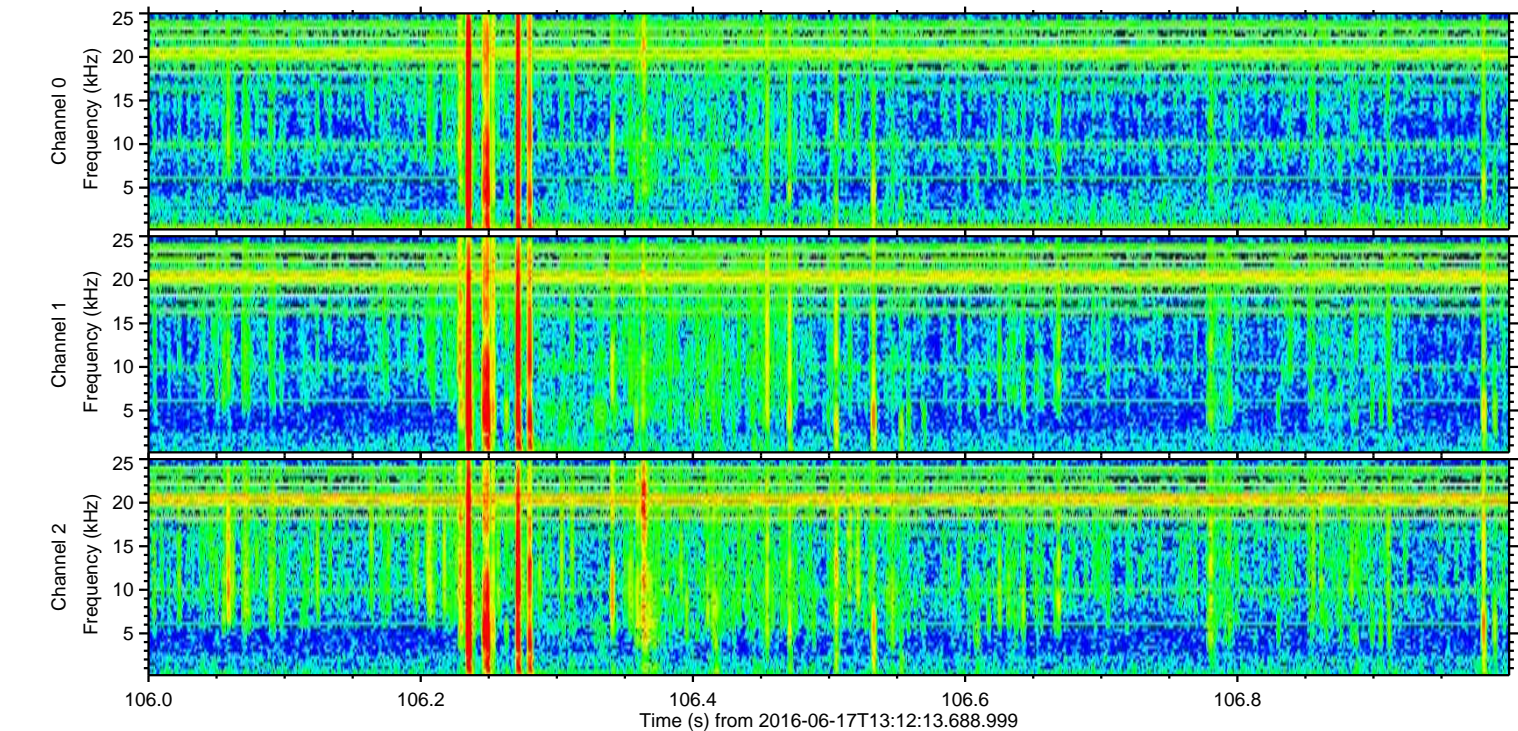
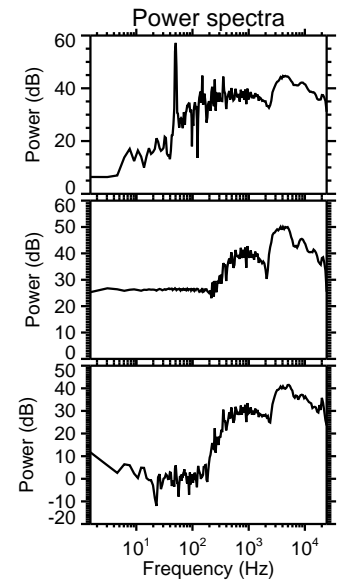
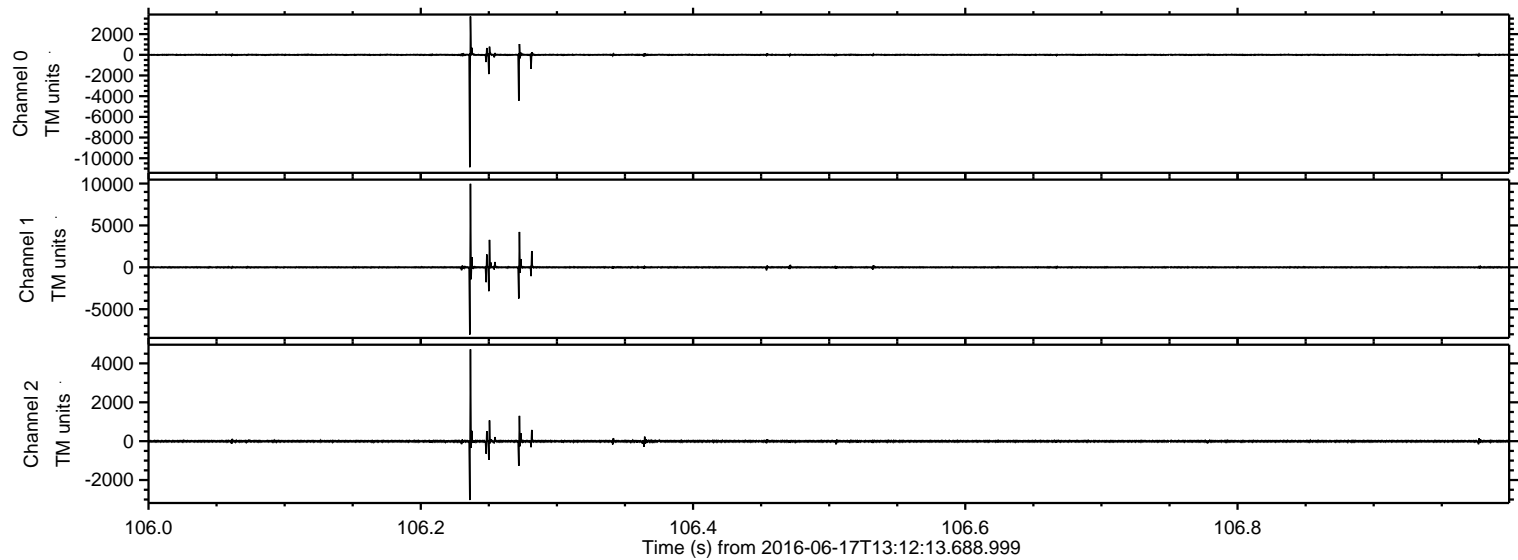

ELMAVAN 3D WAVEFORMS (Measured data sampled at 50 kHz) 51000 packets of 144 samples from 2016-06-17T13:12:13.688.999. Part 146/147

Processed Fri Jun 17 15:21:01 2016 by ELM ver.2012-10-06 from 001__elm20160617_131212__dat00.bin

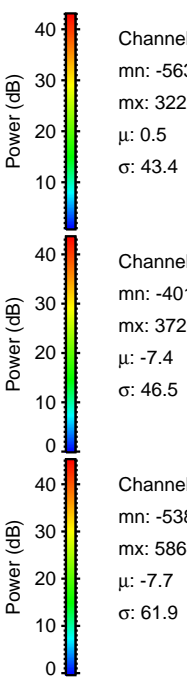
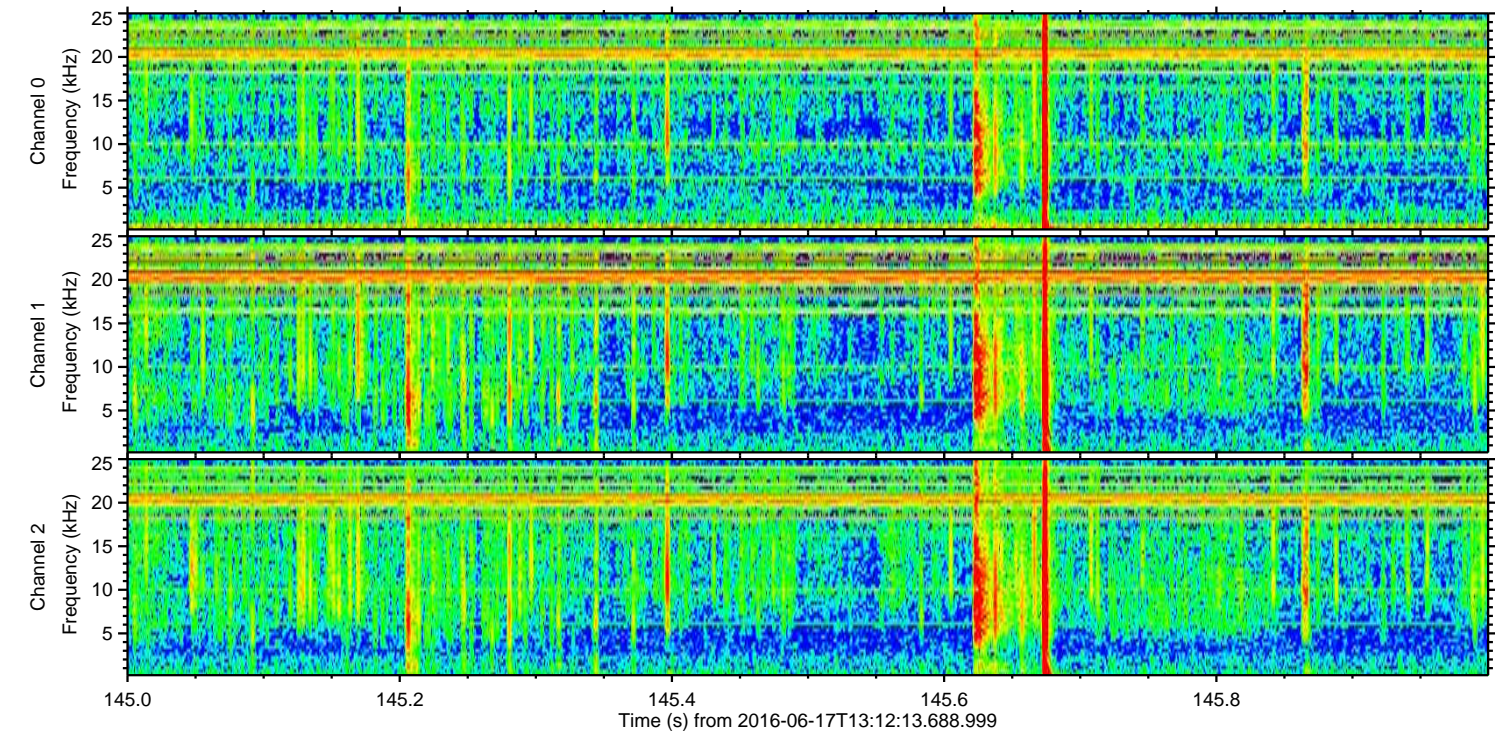
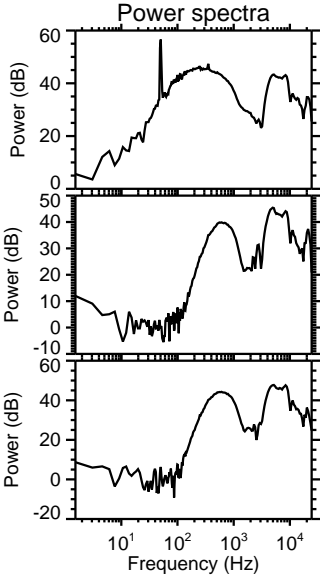
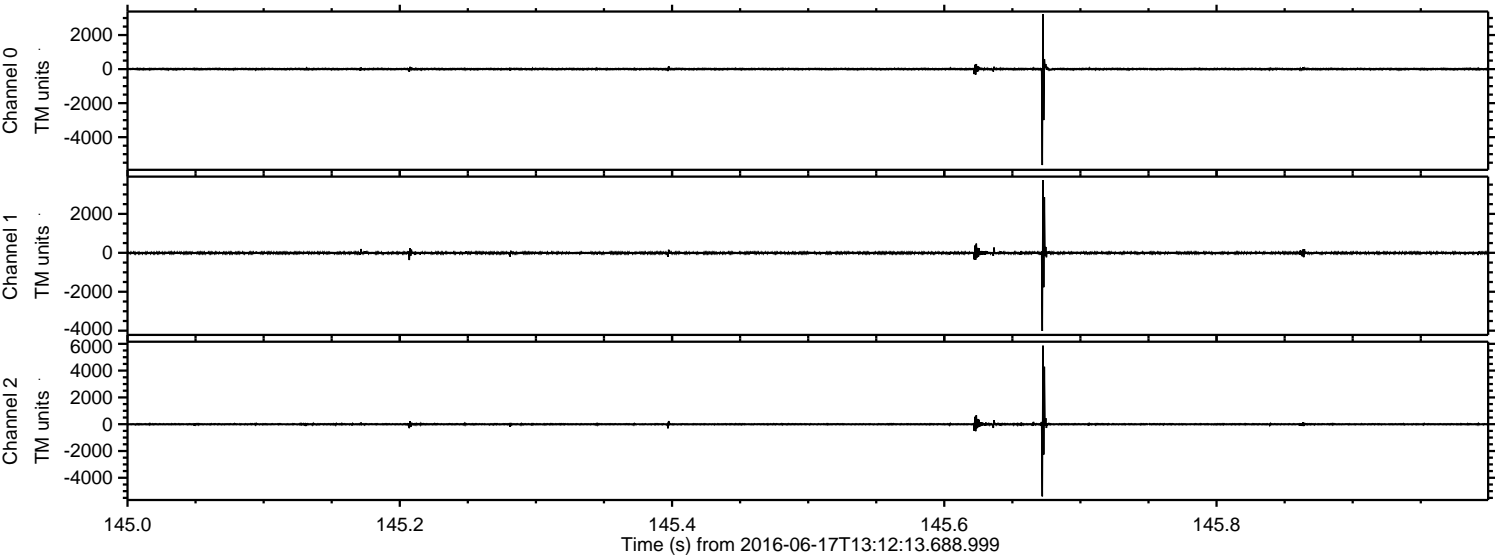

Processed Fri Jun 17 15:21:02 2016 by ELM ver.2012-10-06 from 001__elm20160617_131212__dat00.bin

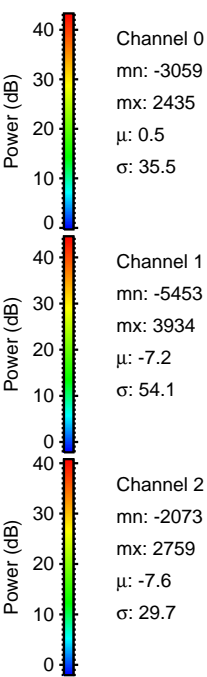
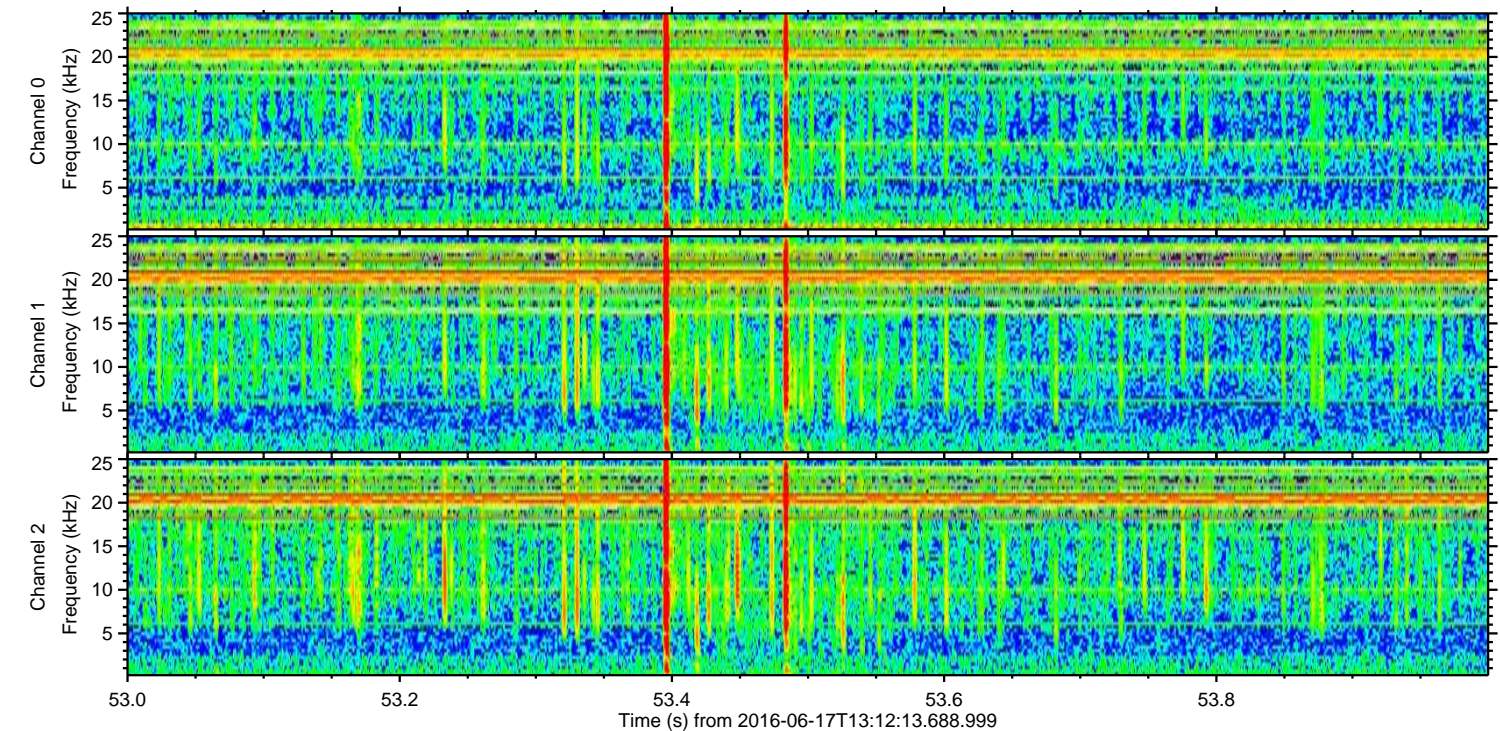
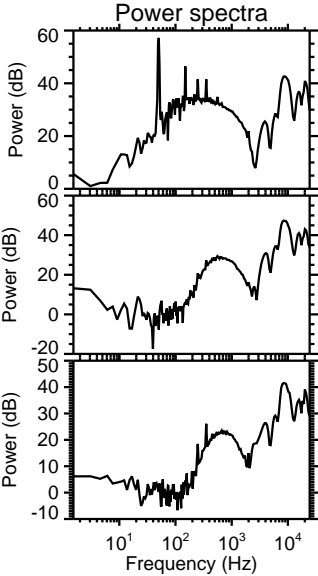
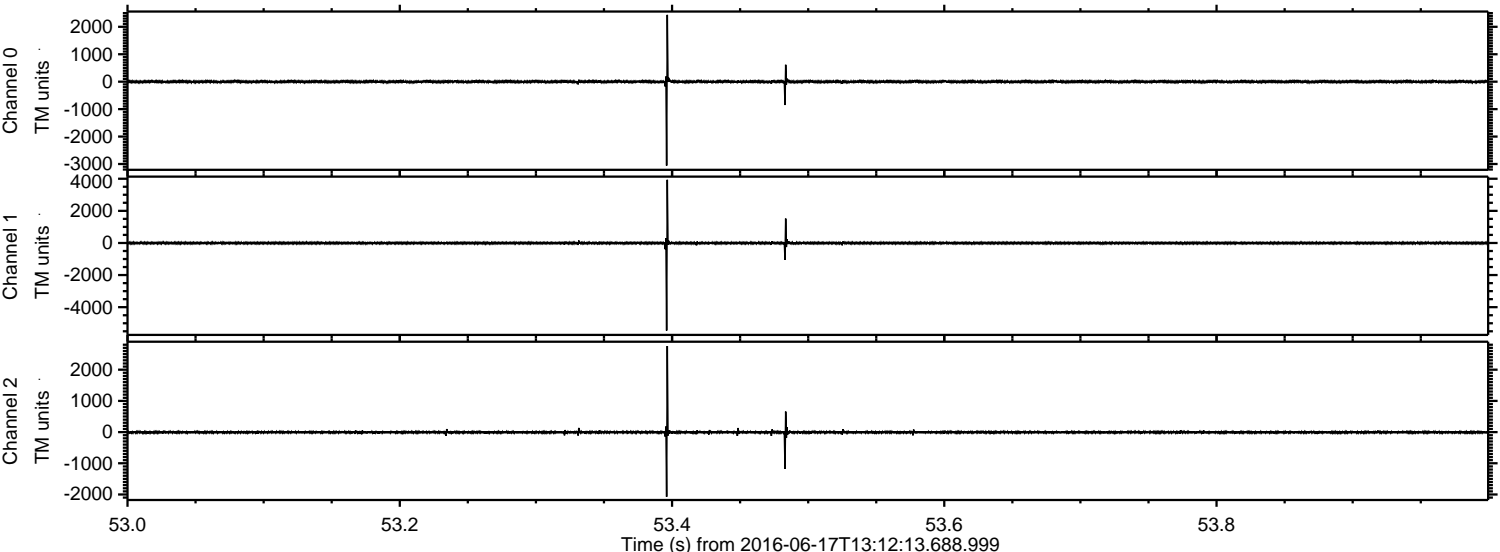

Processed Fri Jun 17 15:21:03 2016 by ELM ver.2012-10-06 from 001__elm20160617_131212__dat00.bin

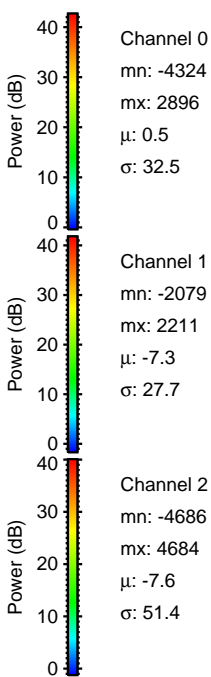
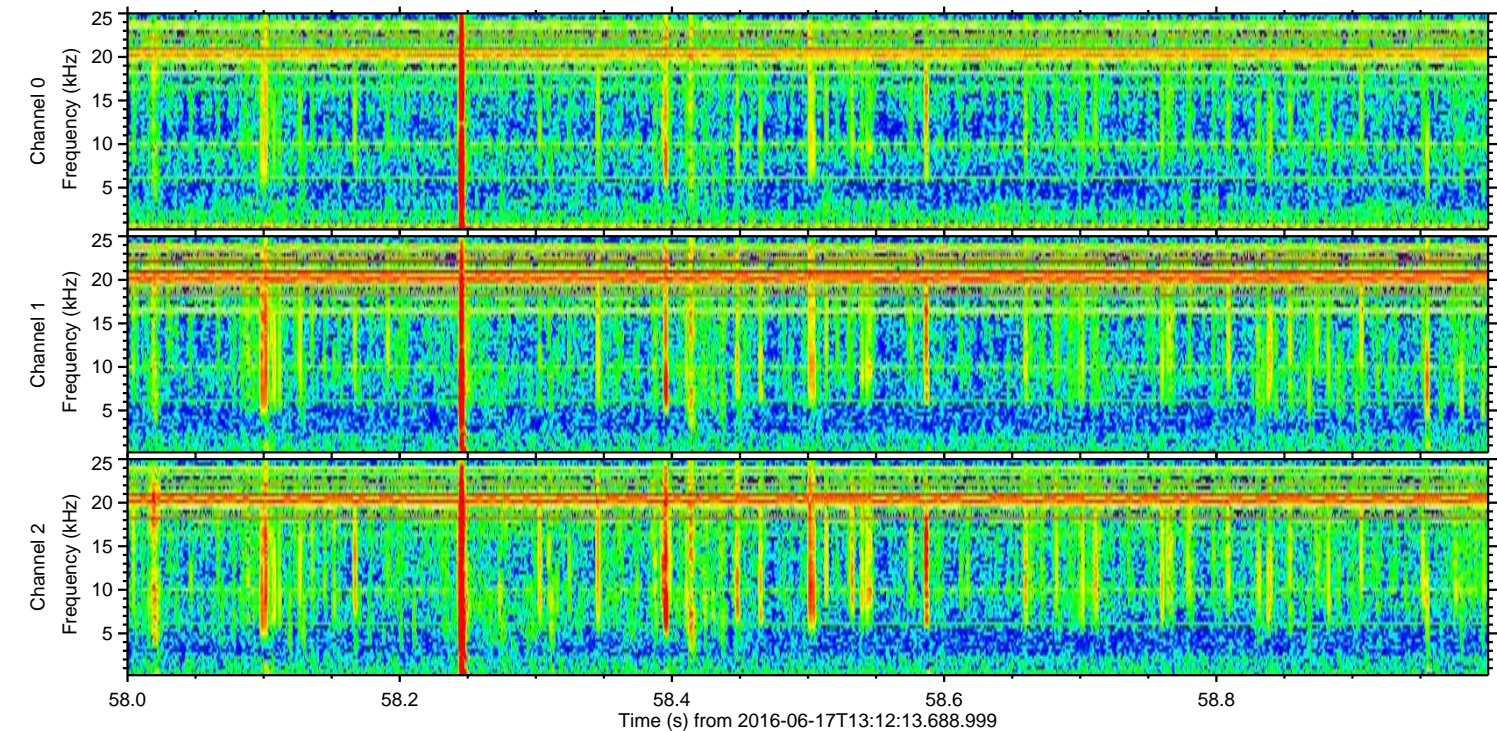
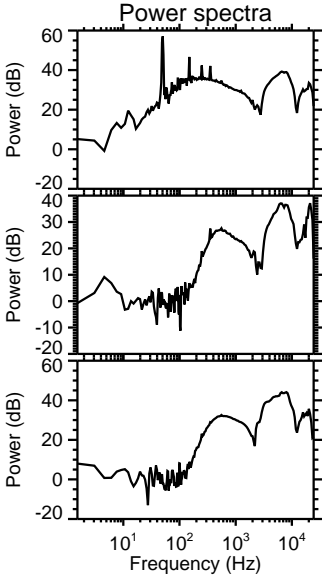
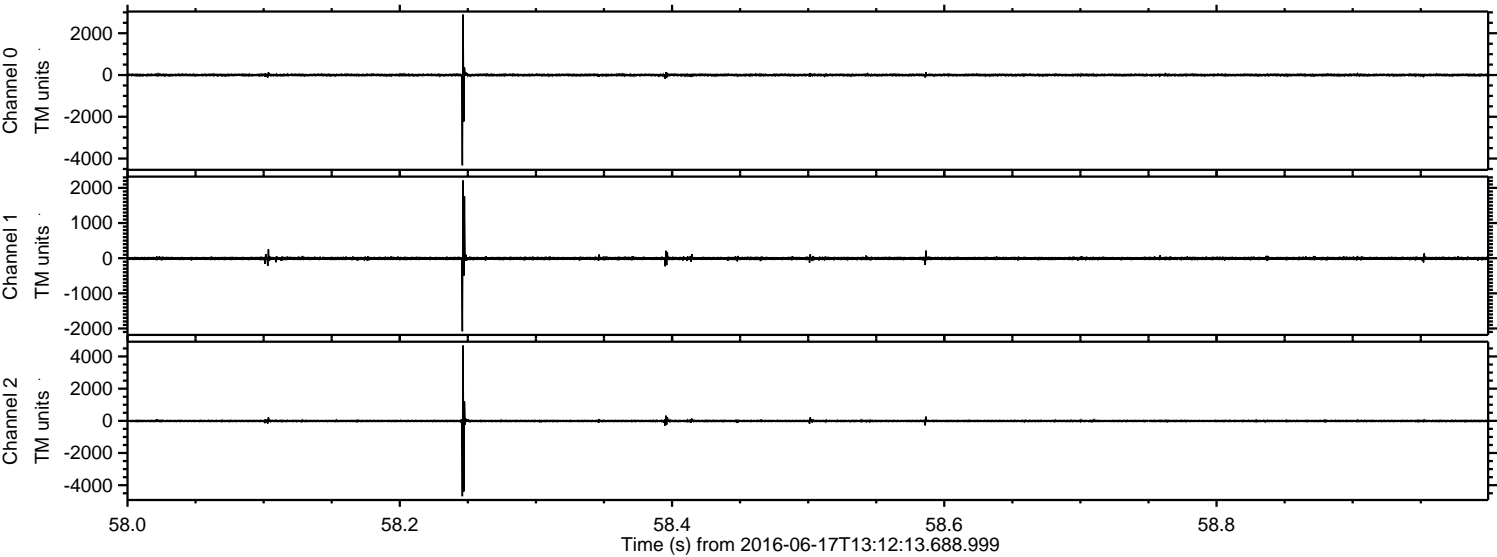

Processed Fri Jun 17 15:21:04 2016 by ELM ver.2012-10-06 from 001__elm20160617_131212__dat00.bin

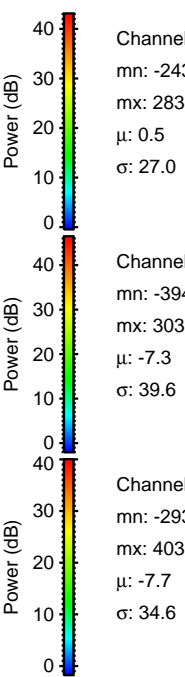
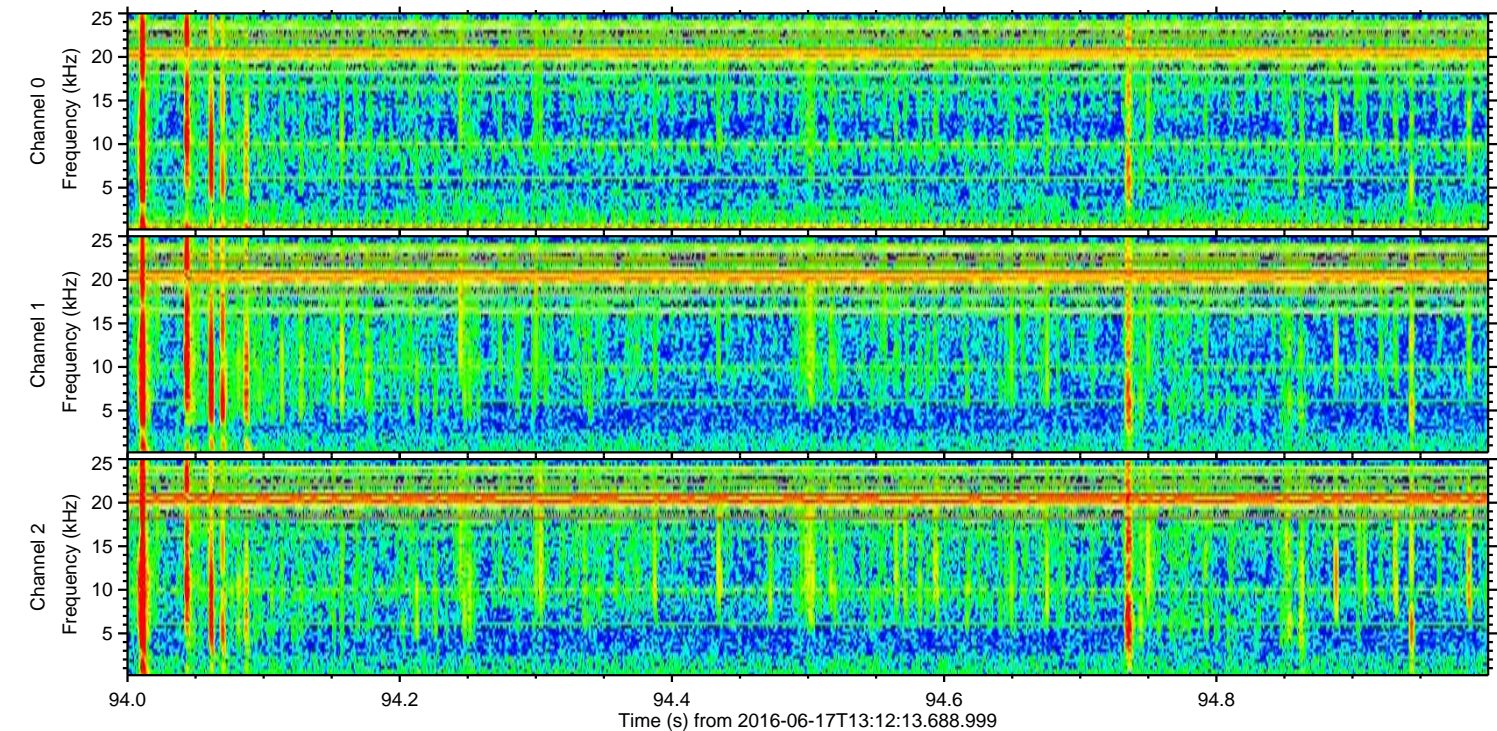
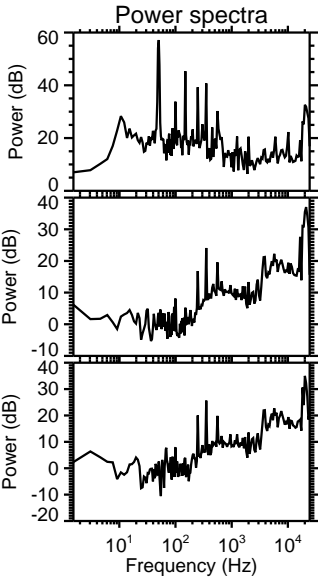
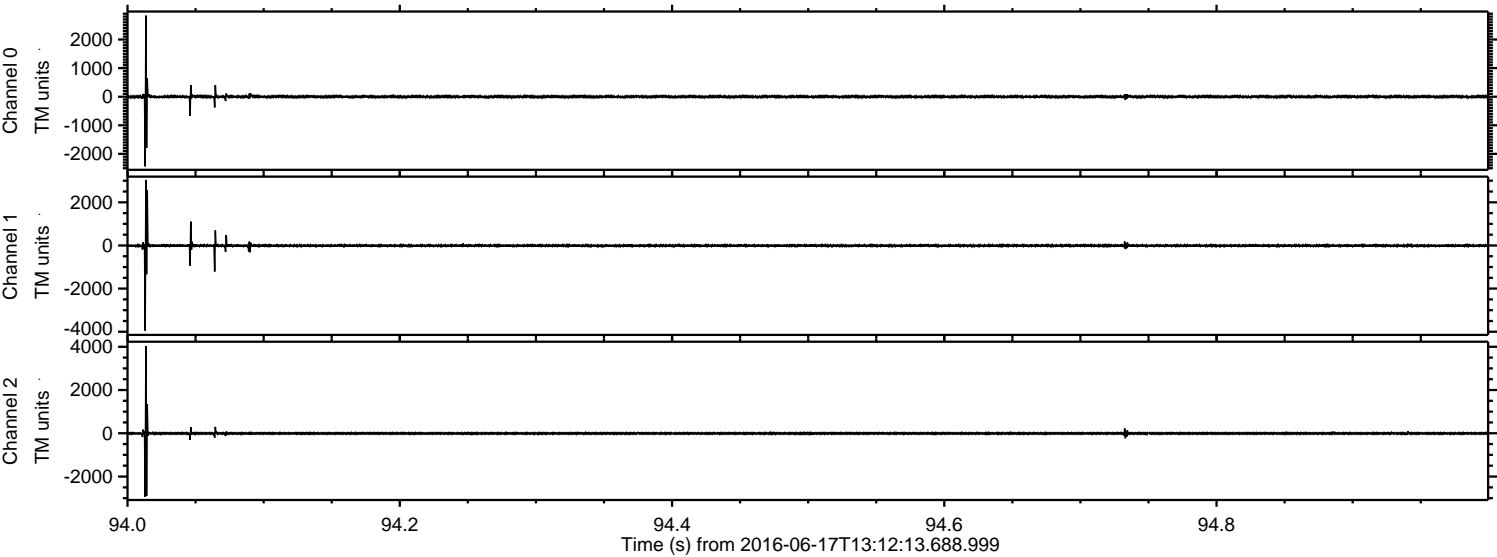

Channel 0
mn: -2435
mx: 2836
 μ : 0.5
 σ : 27.0

Channel 1
mn: -3949
mx: 3039
 μ : -7.3
 σ : 39.6

Channel 2
mn: -2938
mx: 4031
 μ : -7.7
 σ : 34.6

Processed Fri Jun 17 15:21:05 2016 by ELM ver.2012-10-06 from 001__elm20160617_131212__dat00.bin

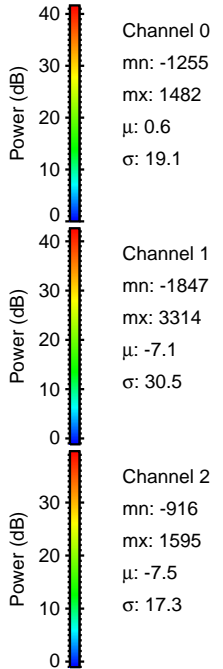
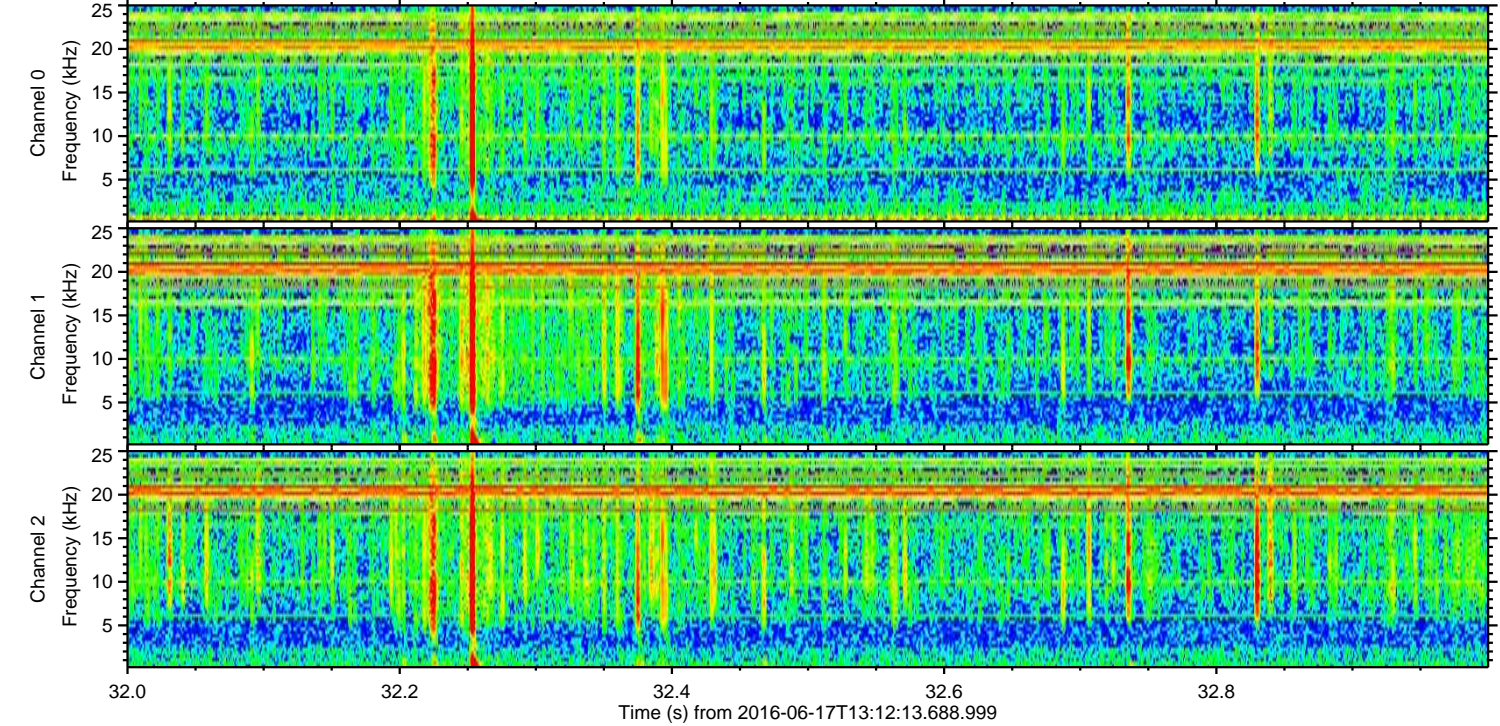
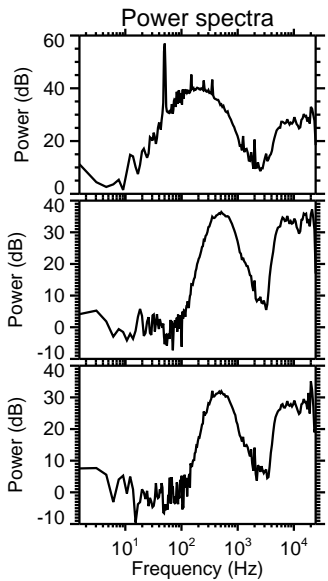
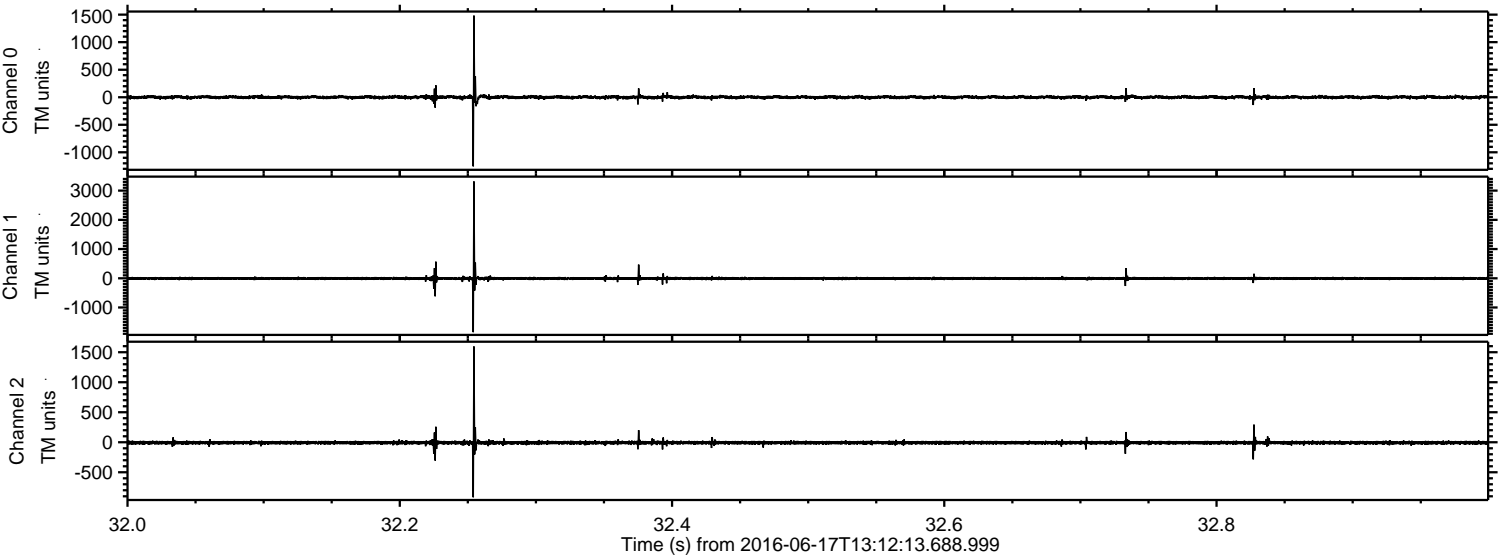

Processed Fri Jun 17 15:21:06 2016 by ELM ver.2012-10-06 from 001__elm20160617_131212__dat00.bin

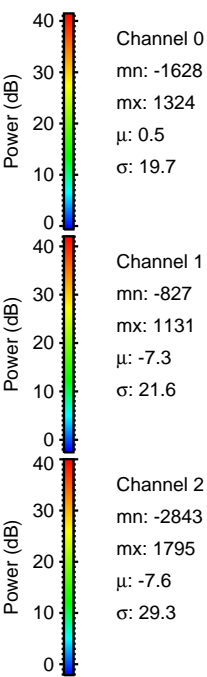
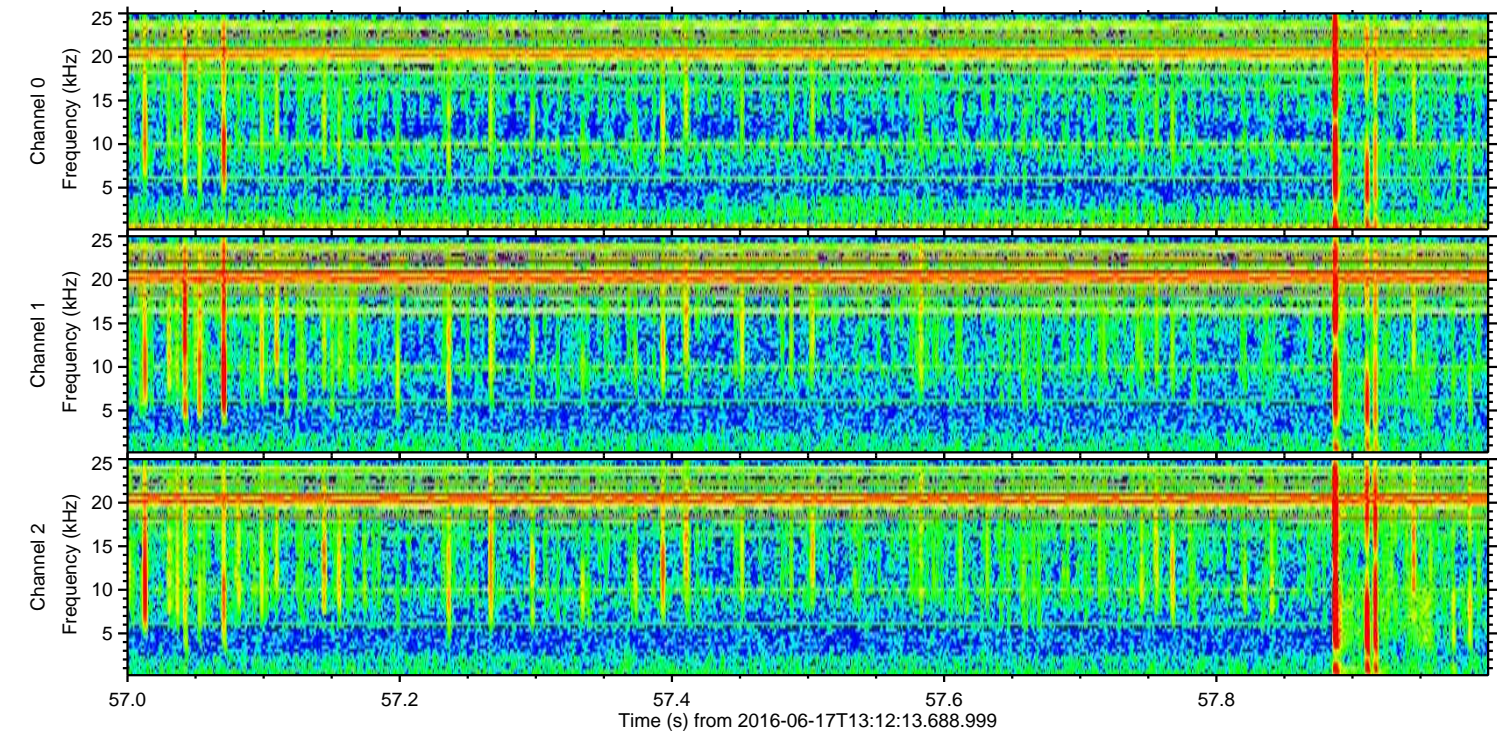
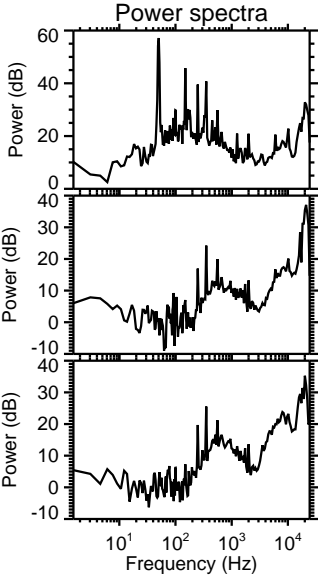
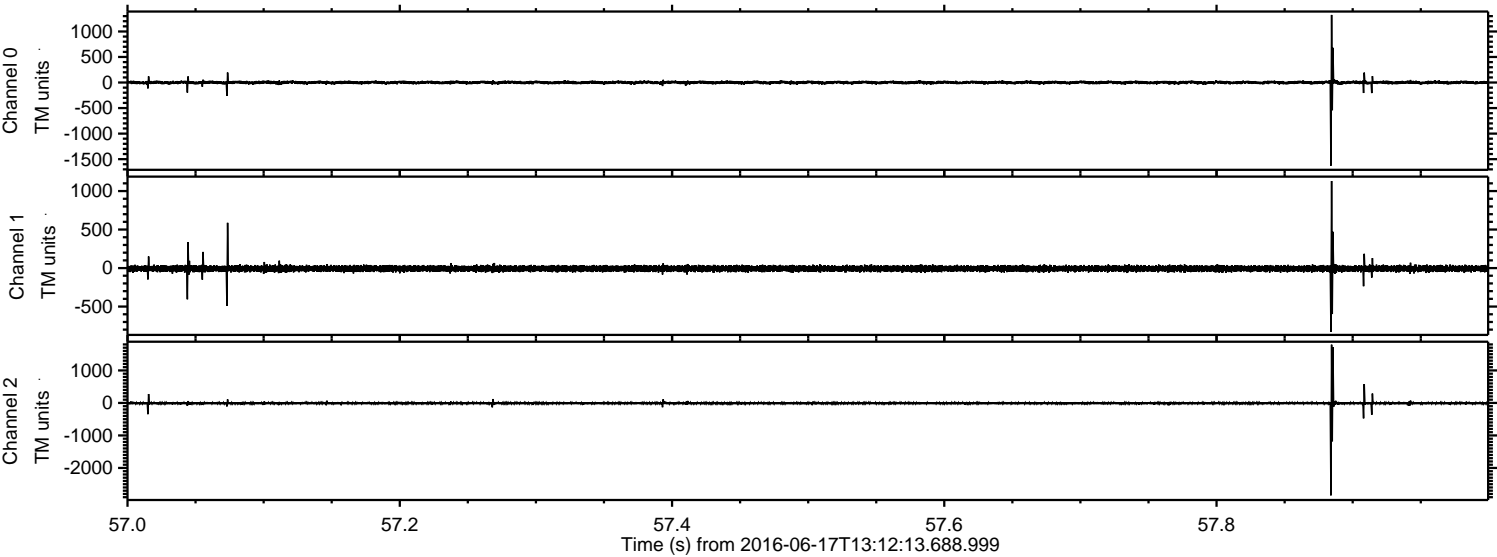

Channel 0
mn: -1628
mx: 1324
 μ : 0.5
 σ : 19.7

Channel 1
mn: -827
mx: 1131
 μ : -7.3
 σ : 21.6

Channel 2
mn: -2843
mx: 1795
 μ : -7.6
 σ : 29.3

Processed Fri Jun 17 15:21:07 2016 by ELM ver.2012-10-06 from 001__elm20160617_131212__dat00.bin

