

ELMAVAN 3D WAVEFORMS (Measured data sampled at 50 kHz) 51000 packets of 144 samples from 2016-06-16T03:25:51.763.000.

Processed Thu Jun 16 05:34:00 2016 by ELM ver.2012-10-06 from 001__elm20160616_032550__dat00.bin

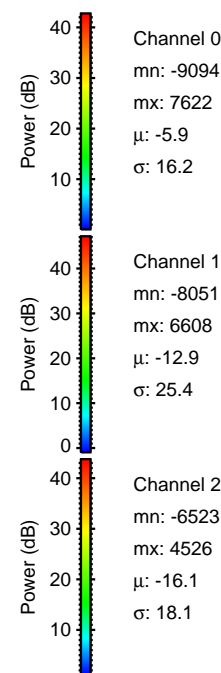

Processed Thu Jun 16 05:34:16 2016 by ELM ver.2012-10-06 from 001__elm20160616_032550__dat00.bin

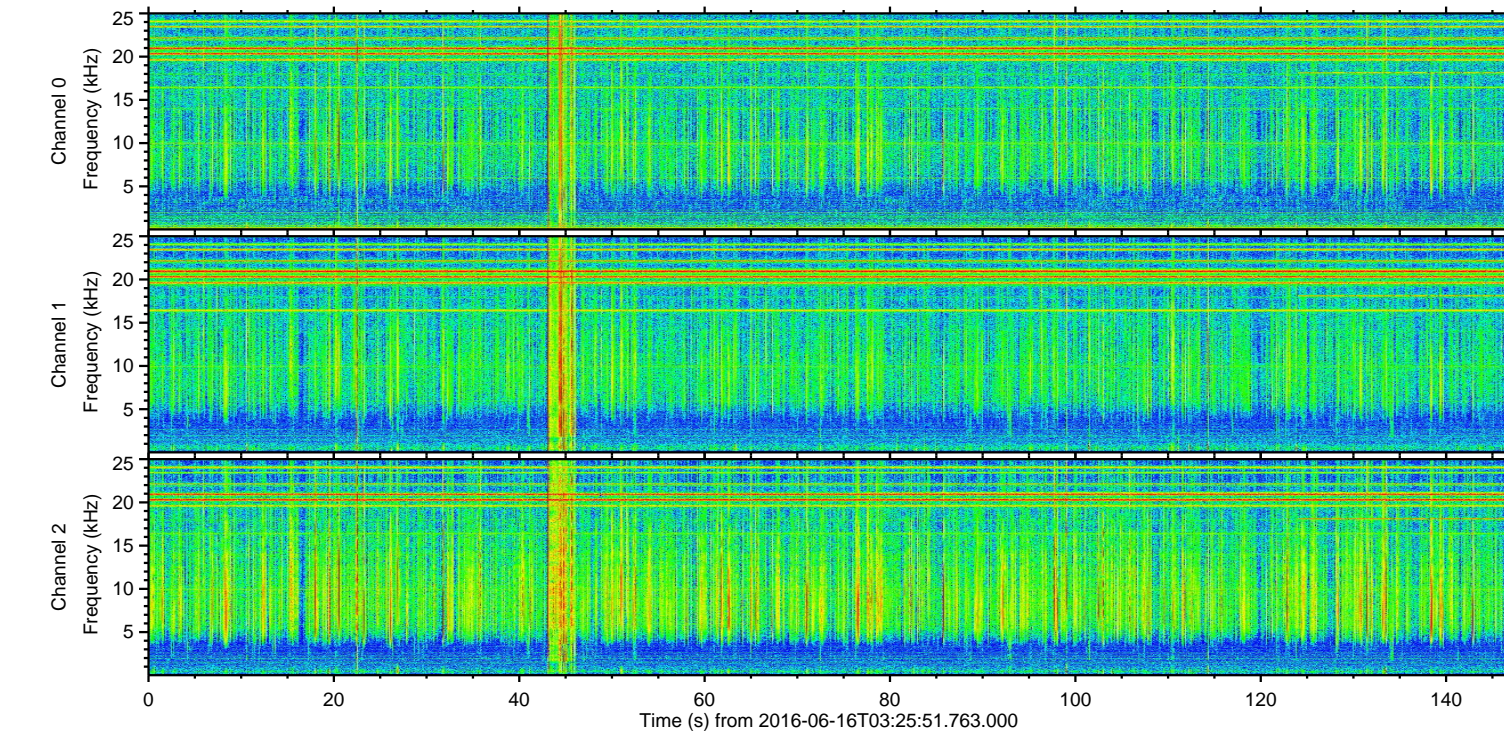
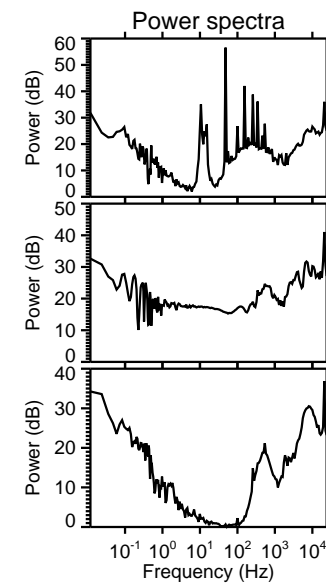
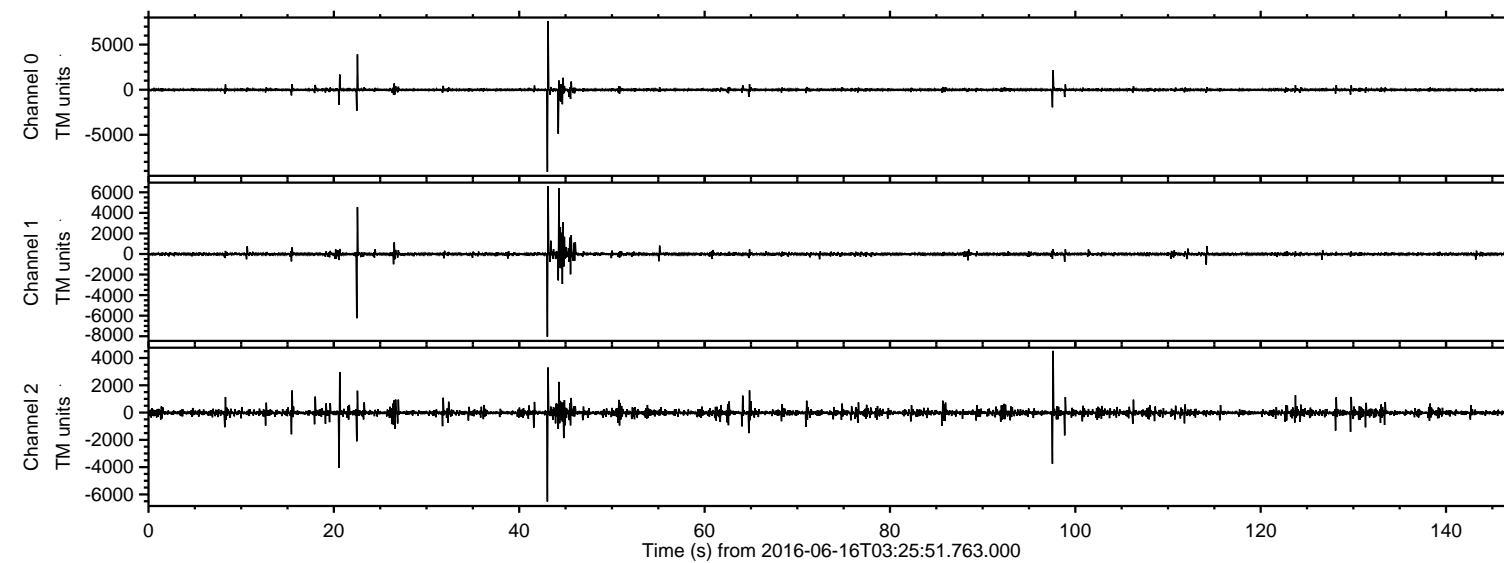
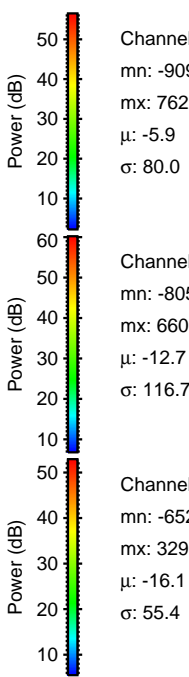
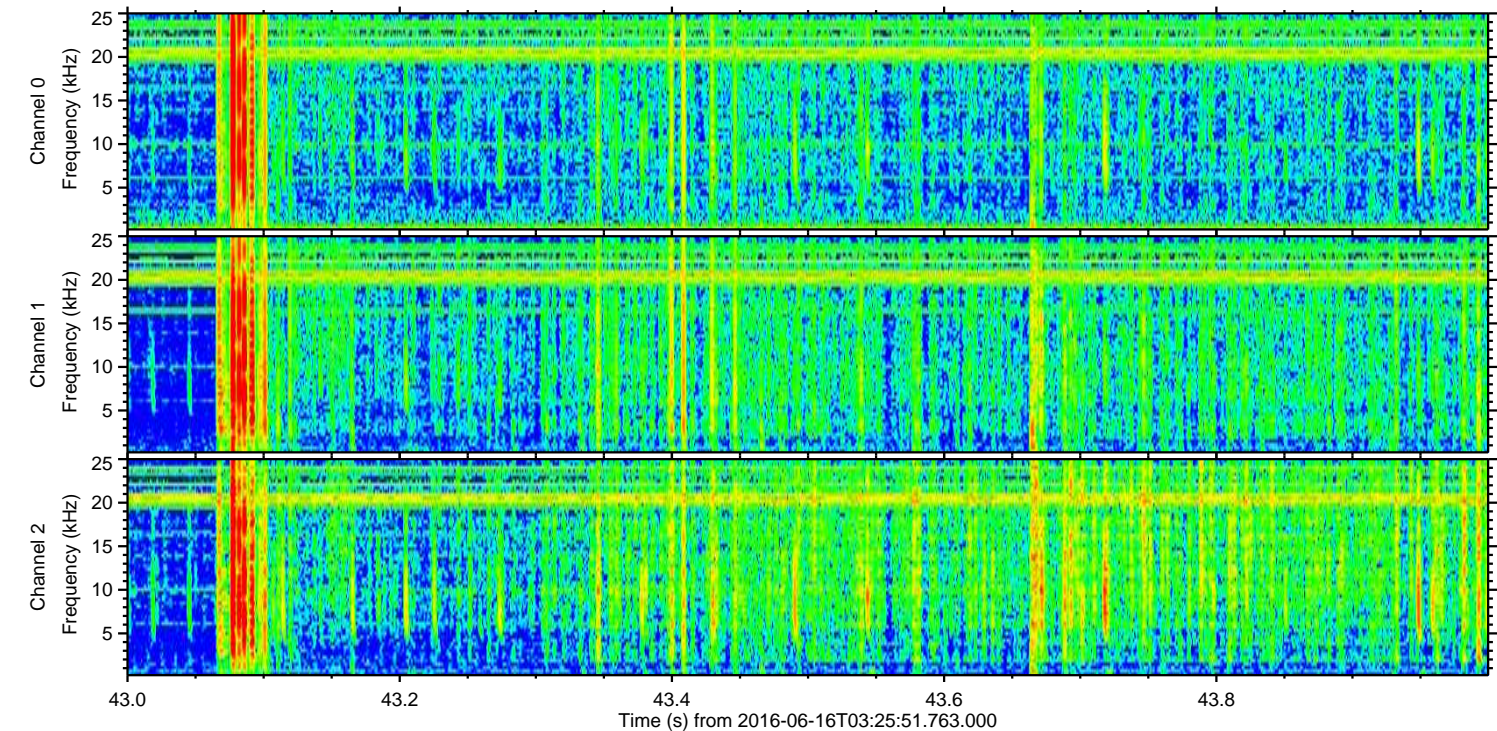
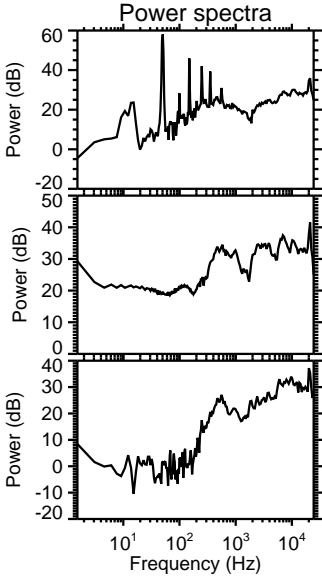
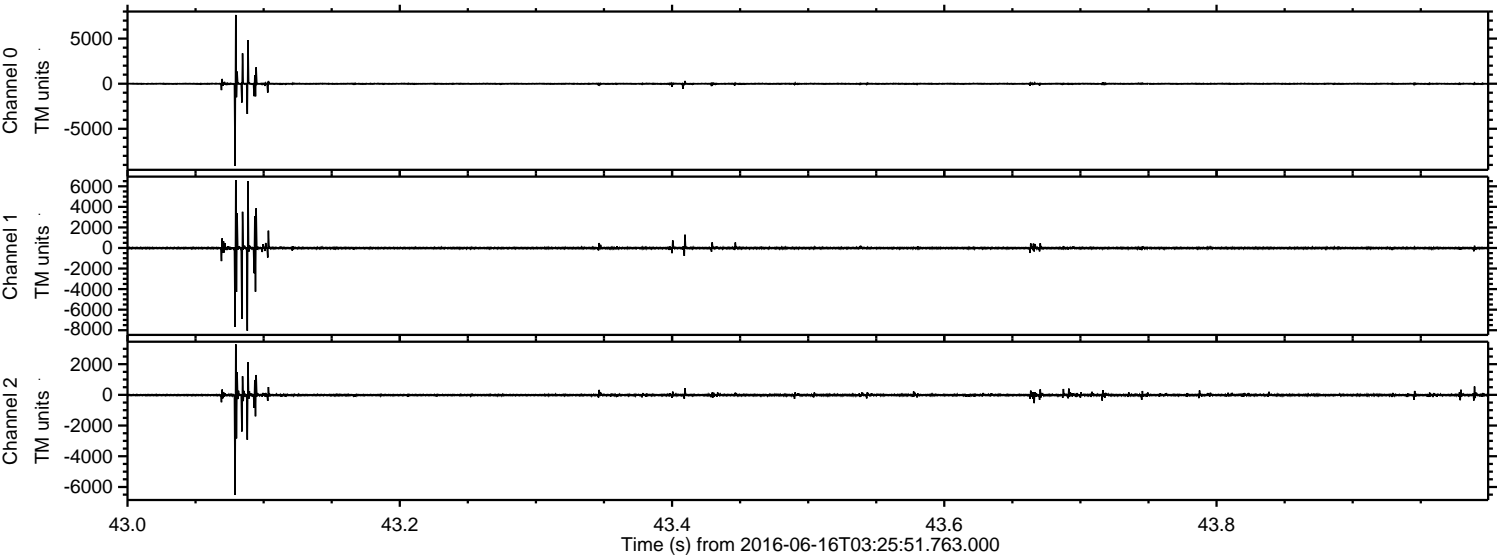

Processed Thu Jun 16 05:34:17 2016 by ELM ver.2012-10-06 from 001__elm20160616_032550__dat00.bin

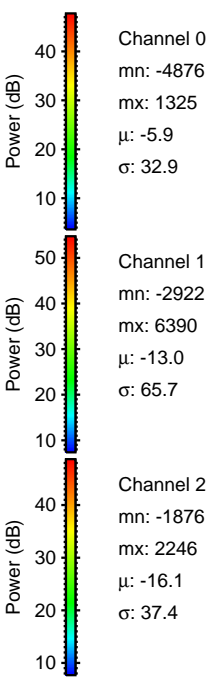
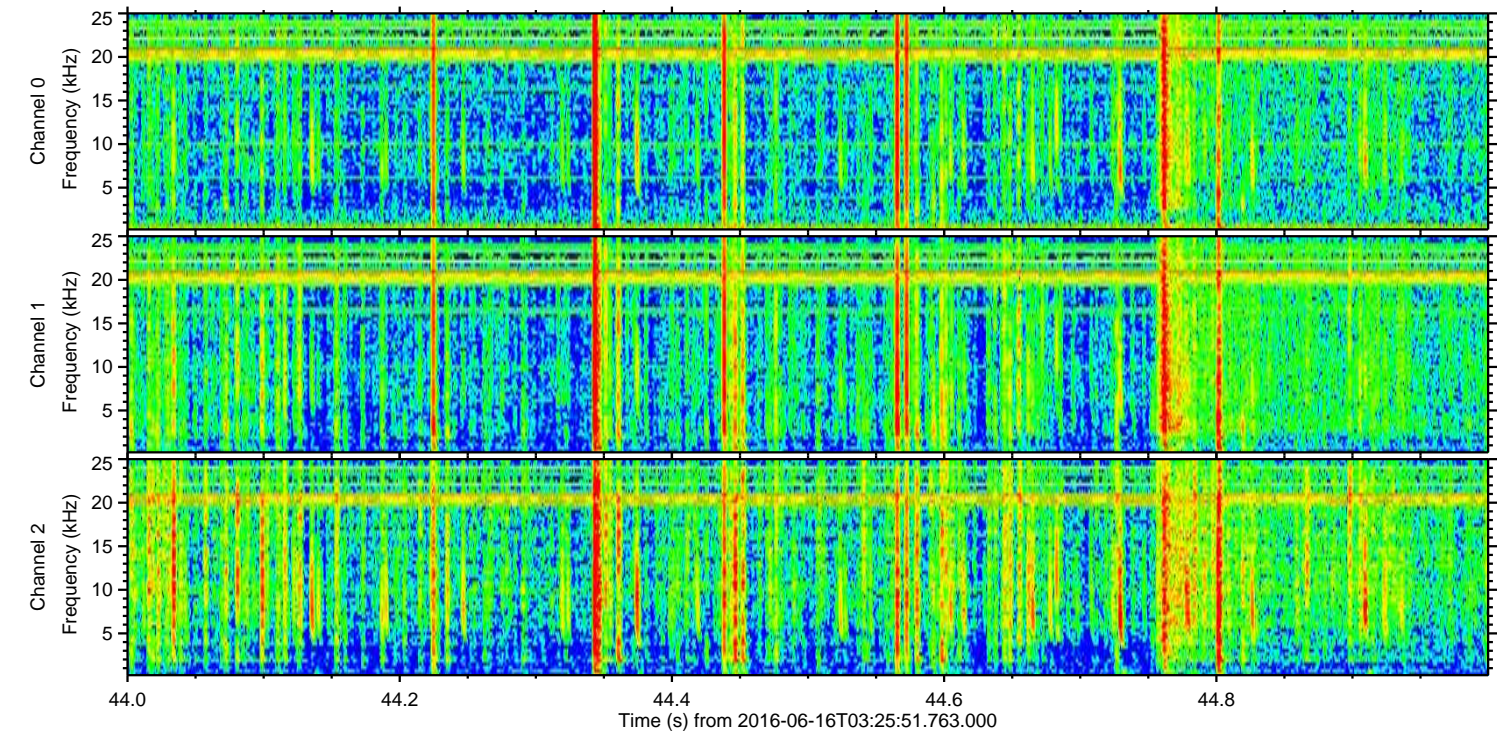
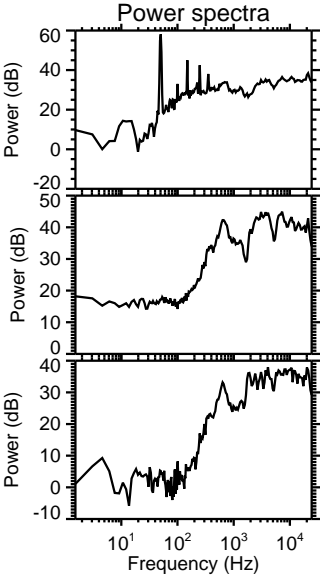
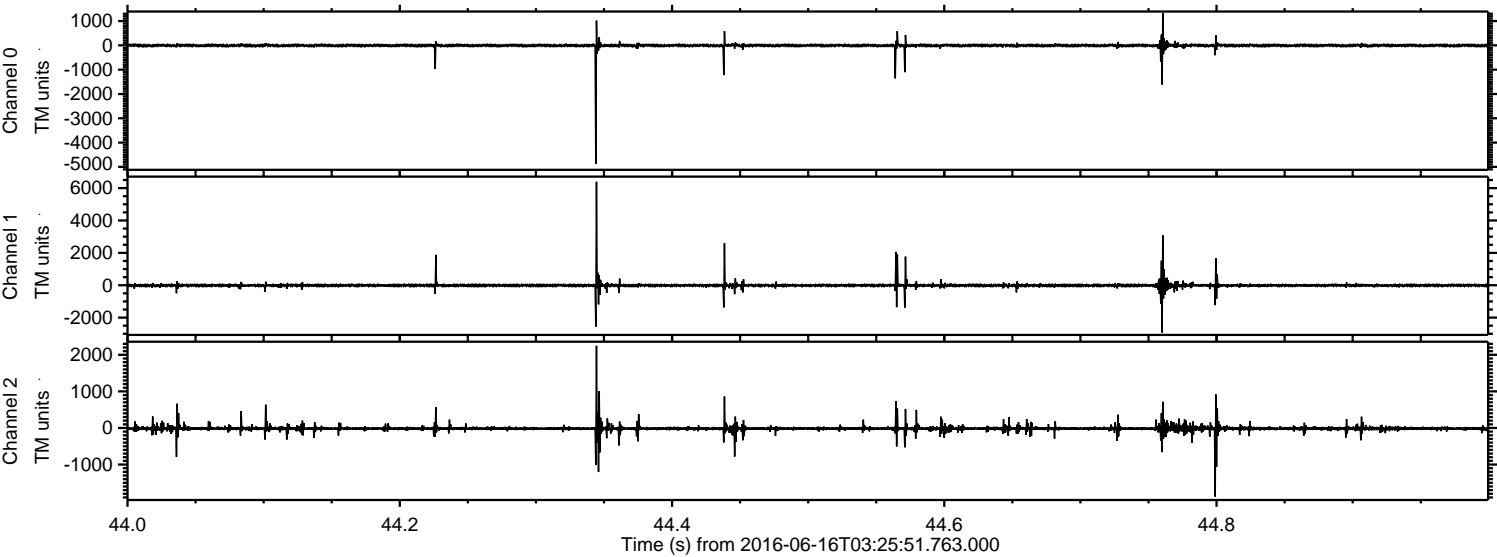

Channel 0
mn: -4876
mx: 1325
 μ : -5.9
 σ : 32.9

Channel 1
mn: -2922
mx: 6390
 μ : -13.0
 σ : 65.7

Channel 2
mn: -1876
mx: 2246
 μ : -16.1
 σ : 37.4

Processed Thu Jun 16 05:34:19 2016 by ELM ver.2012-10-06 from 001__elm20160616_032550__dat00.bin

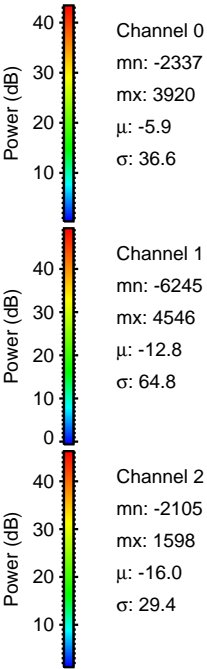
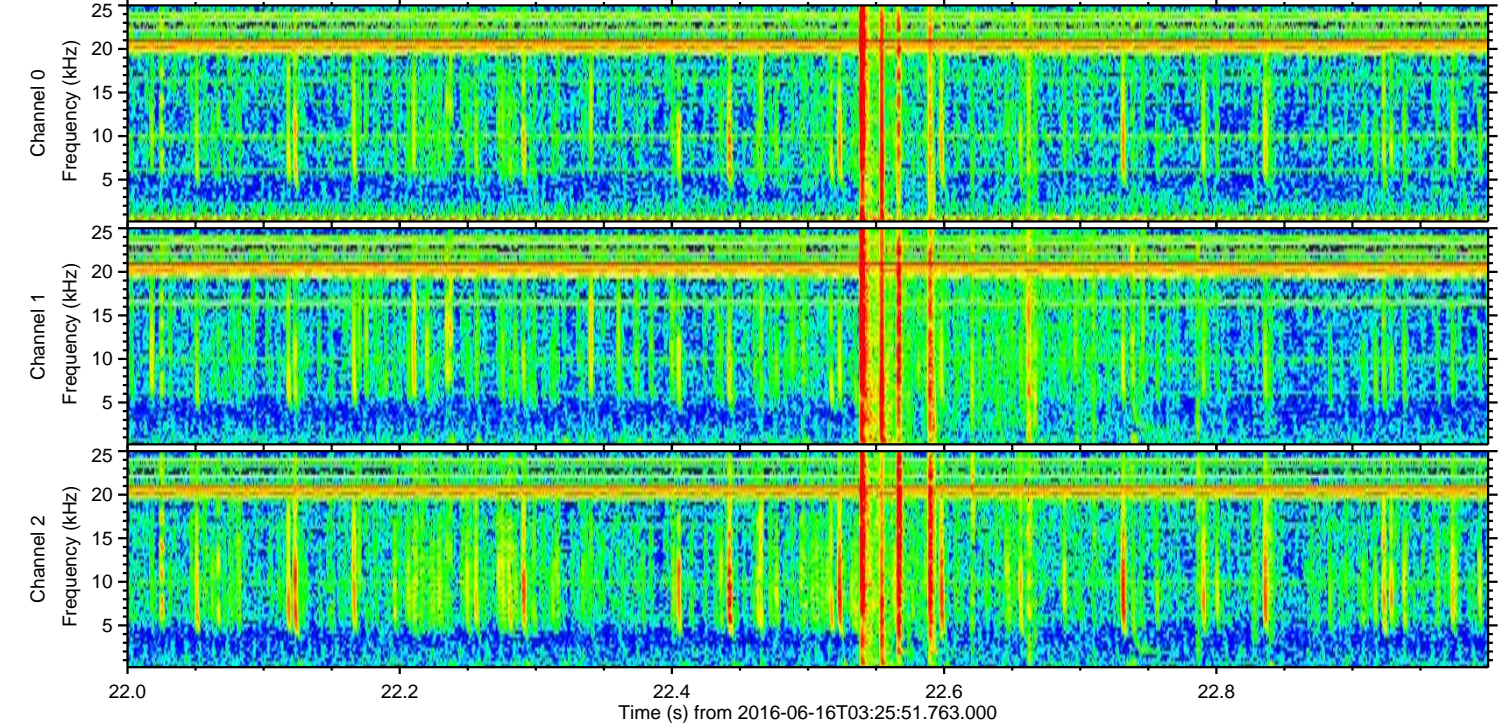
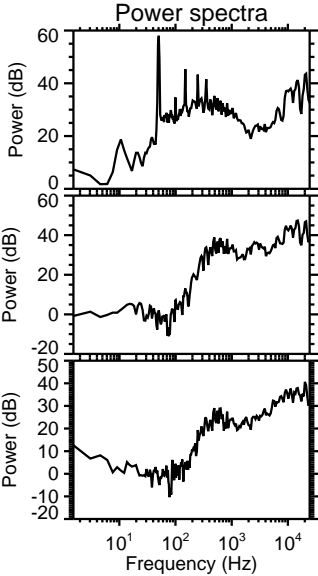
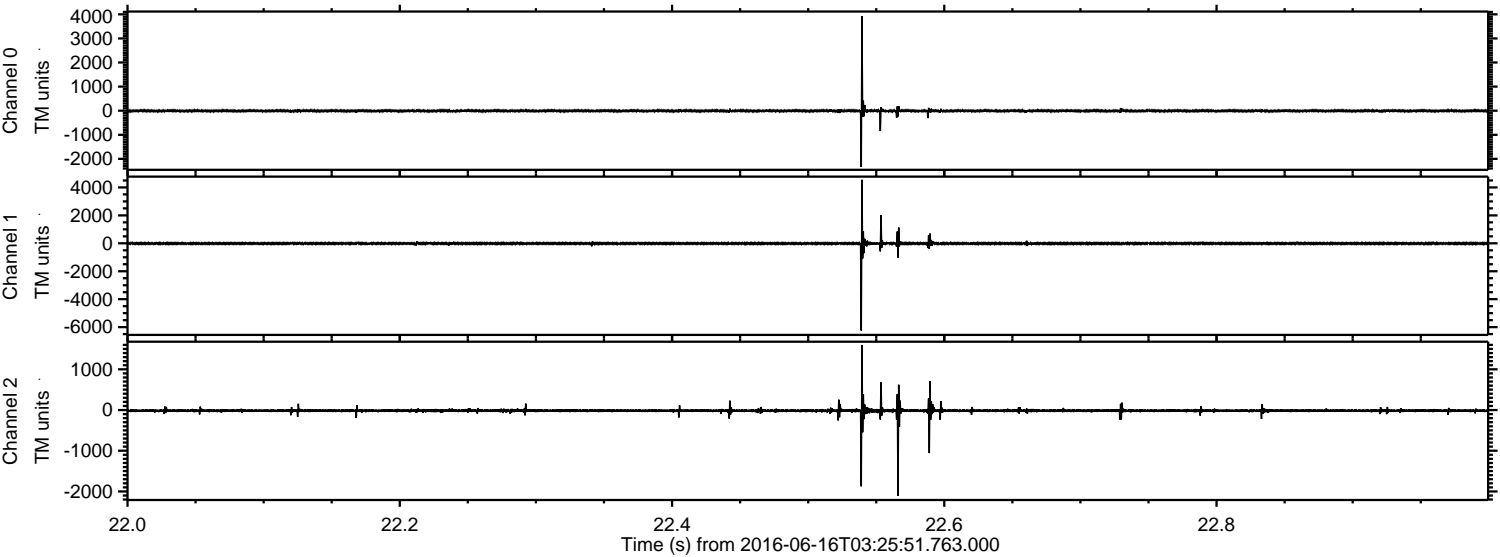

Channel 0
mn: -2337
mx: 3920
 μ : -5.9
 σ : 36.6

Channel 1
mn: -6245
mx: 4546
 μ : -12.8
 σ : 64.8

Channel 2
mn: -2105
mx: 1598
 μ : -16.0
 σ : 29.4

Processed Thu Jun 16 05:34:20 2016 by ELM ver.2012-10-06 from 001__elm20160616_032550__dat00.bin

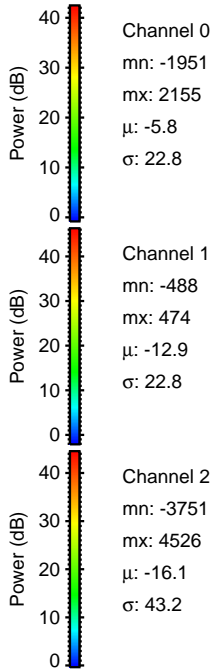
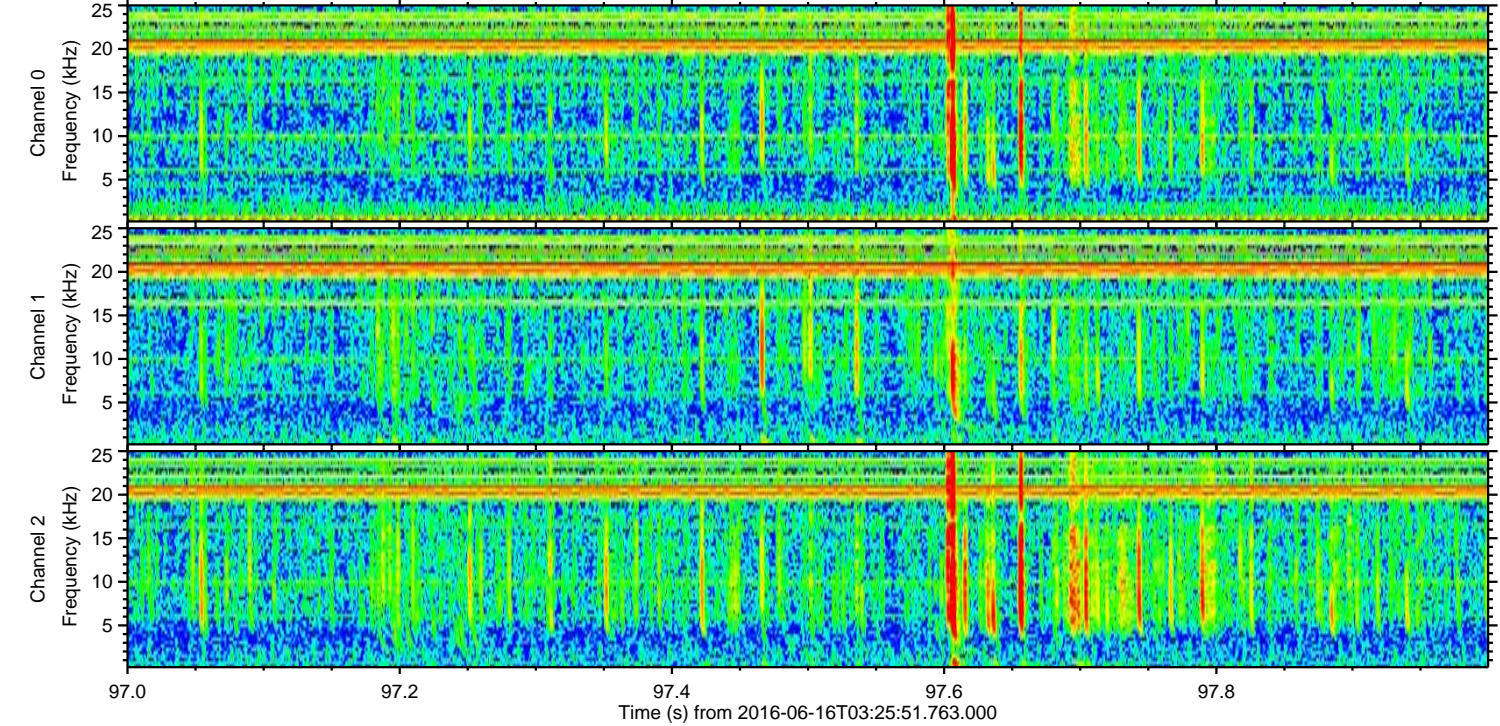
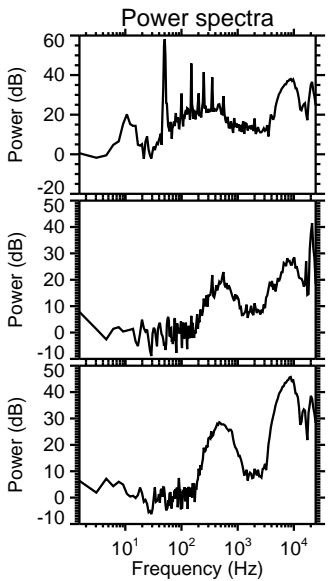
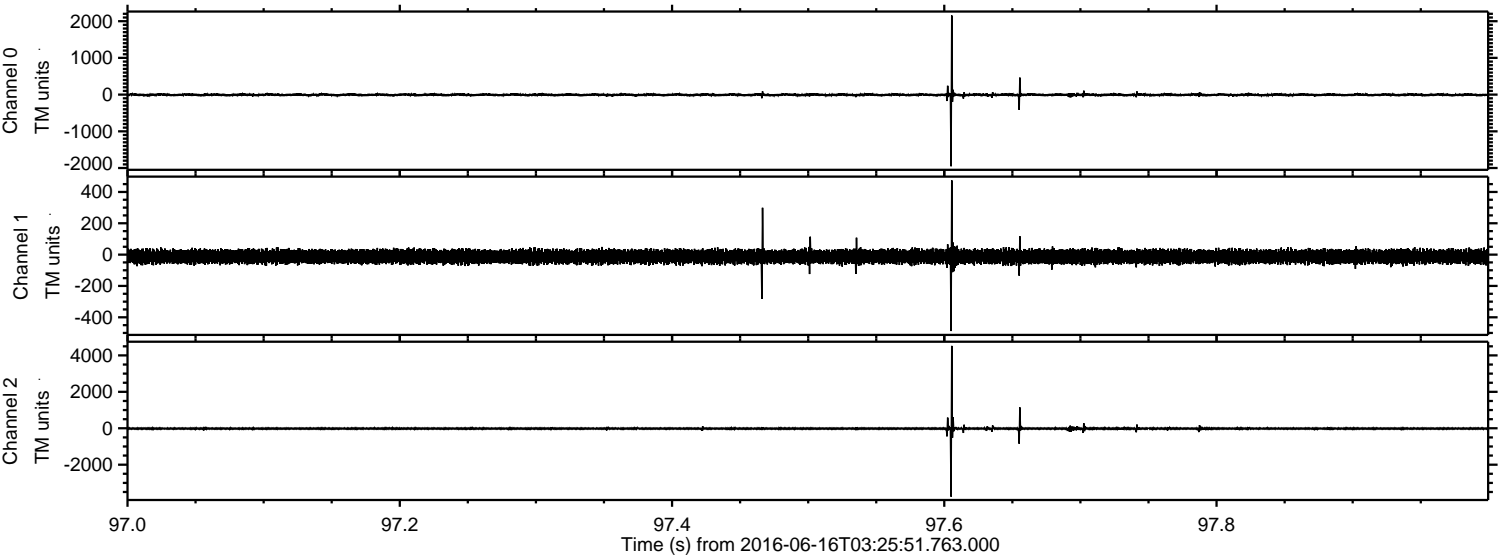

Processed Thu Jun 16 05:34:21 2016 by ELM ver.2012-10-06 from 001__elm20160616_032550__dat00.bin

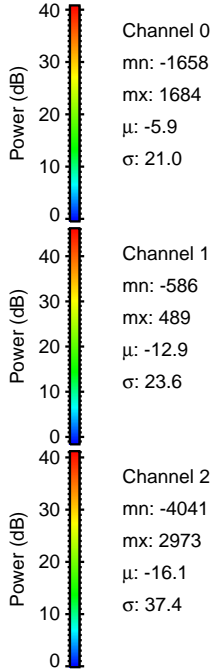
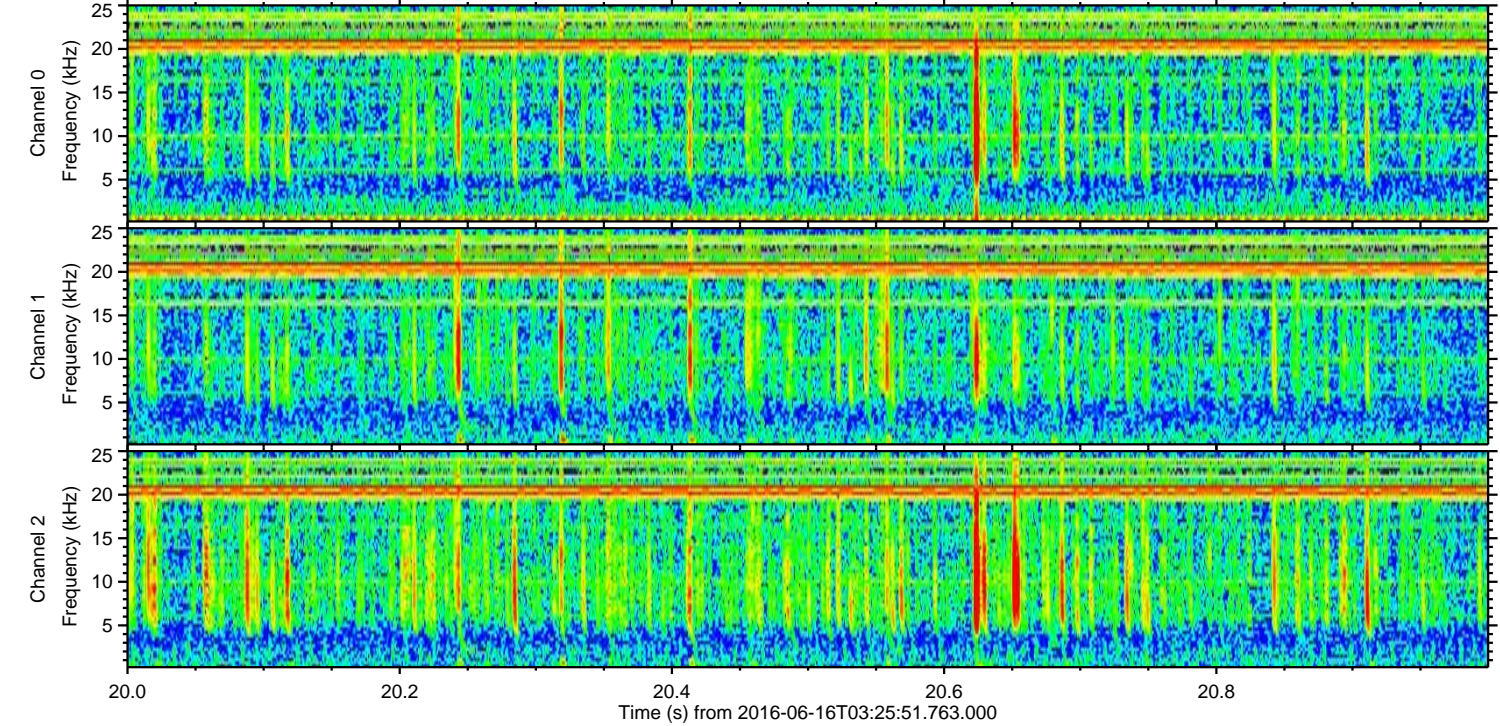
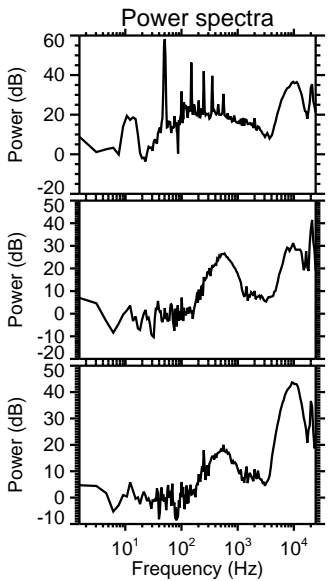
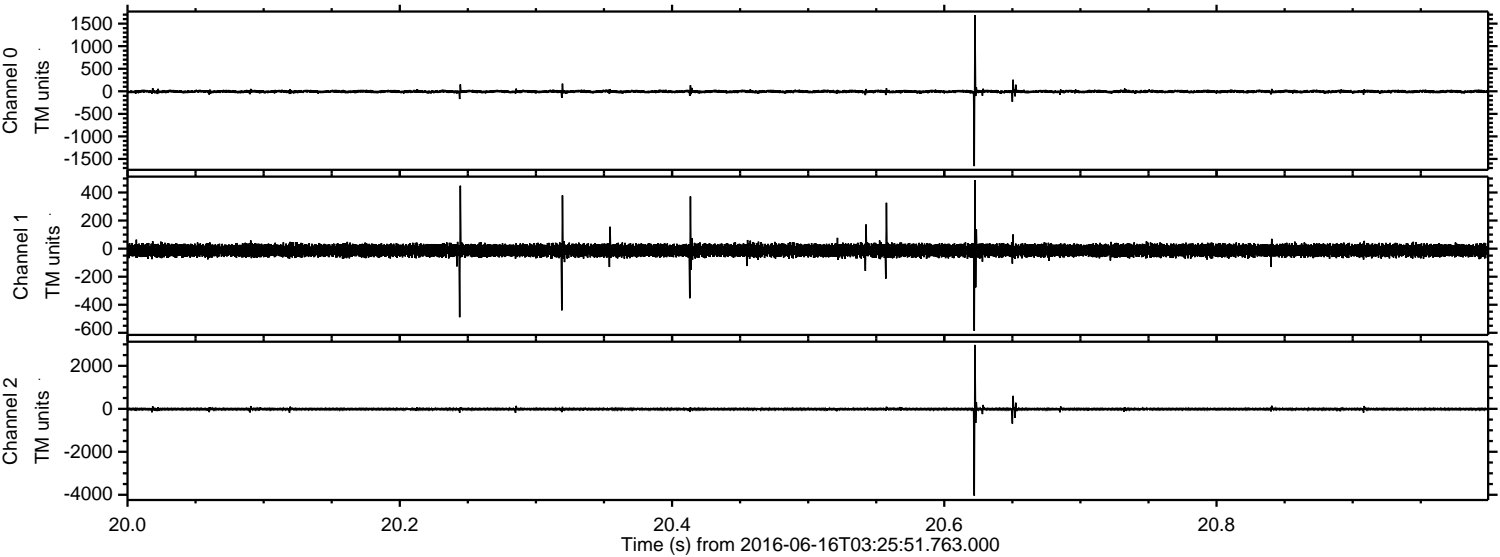

Processed Thu Jun 16 05:34:24 2016 by ELM ver.2012-10-06 from 001__elm20160616_032550__dat00.bin

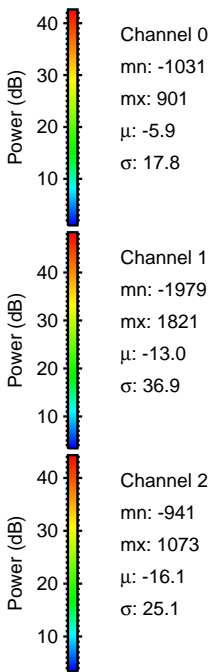
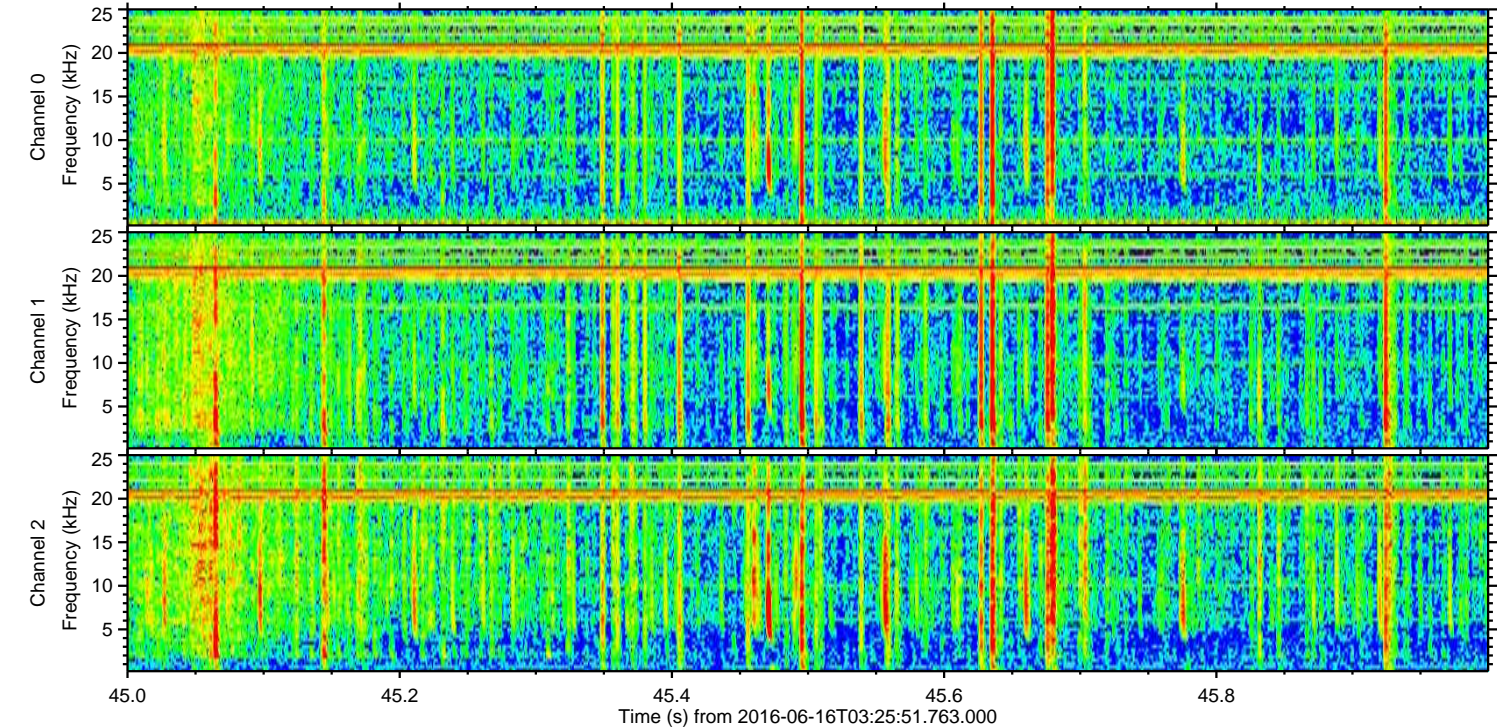
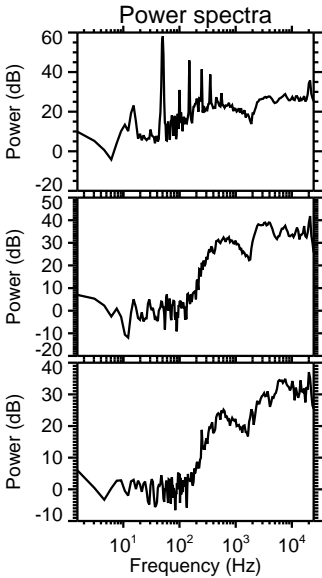
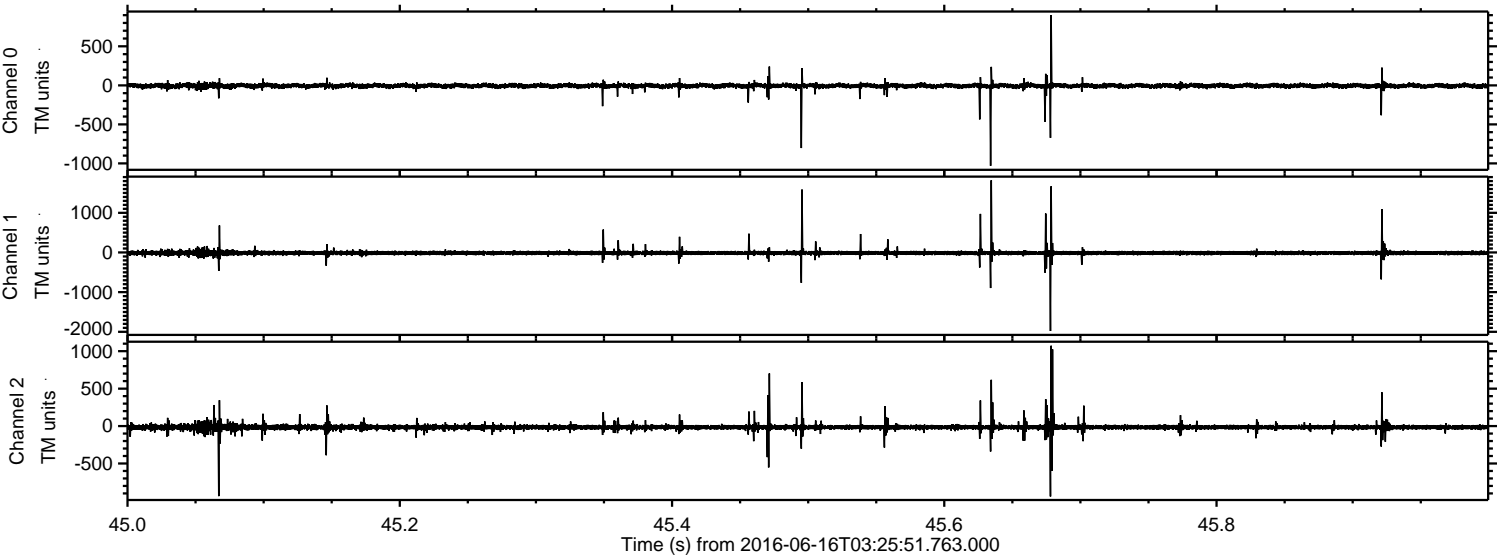

Processed Thu Jun 16 05:34:26 2016 by ELM ver.2012-10-06 from 001__elm20160616_032550__dat00.bin

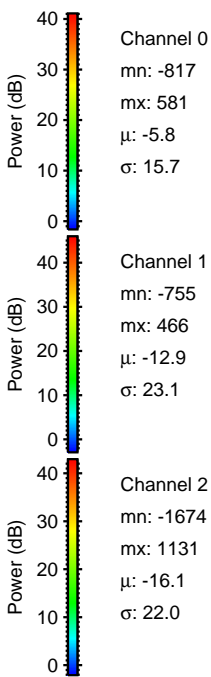
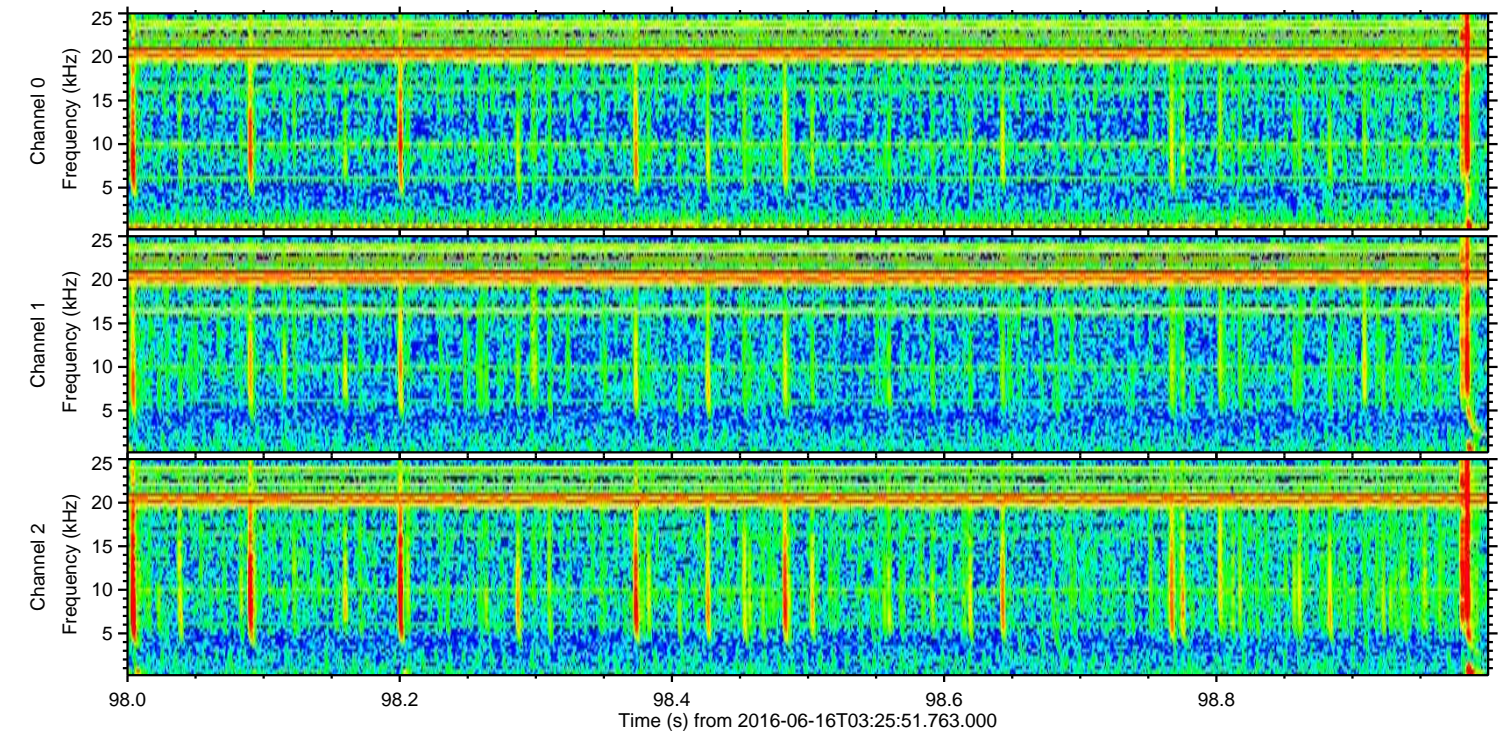
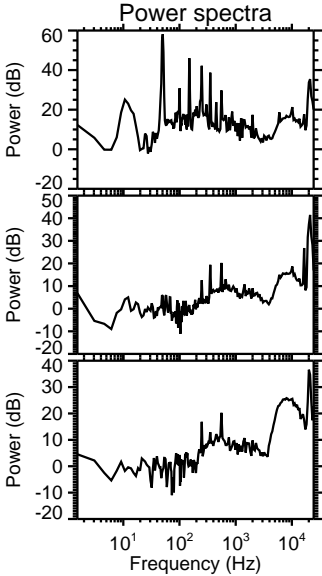
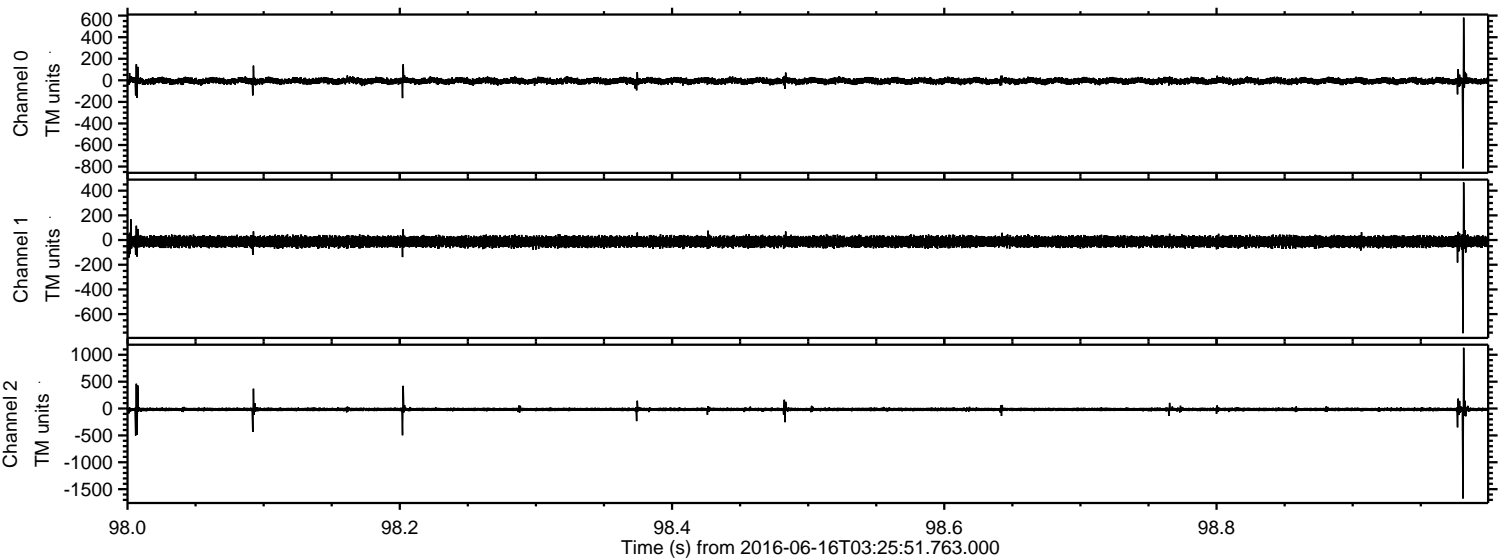

Processed Thu Jun 16 05:34:29 2016 by ELM ver.2012-10-06 from 001__elm20160616_032550__dat00.bin

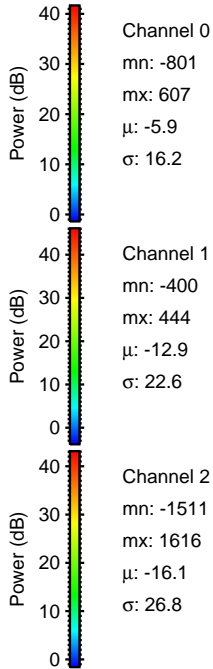
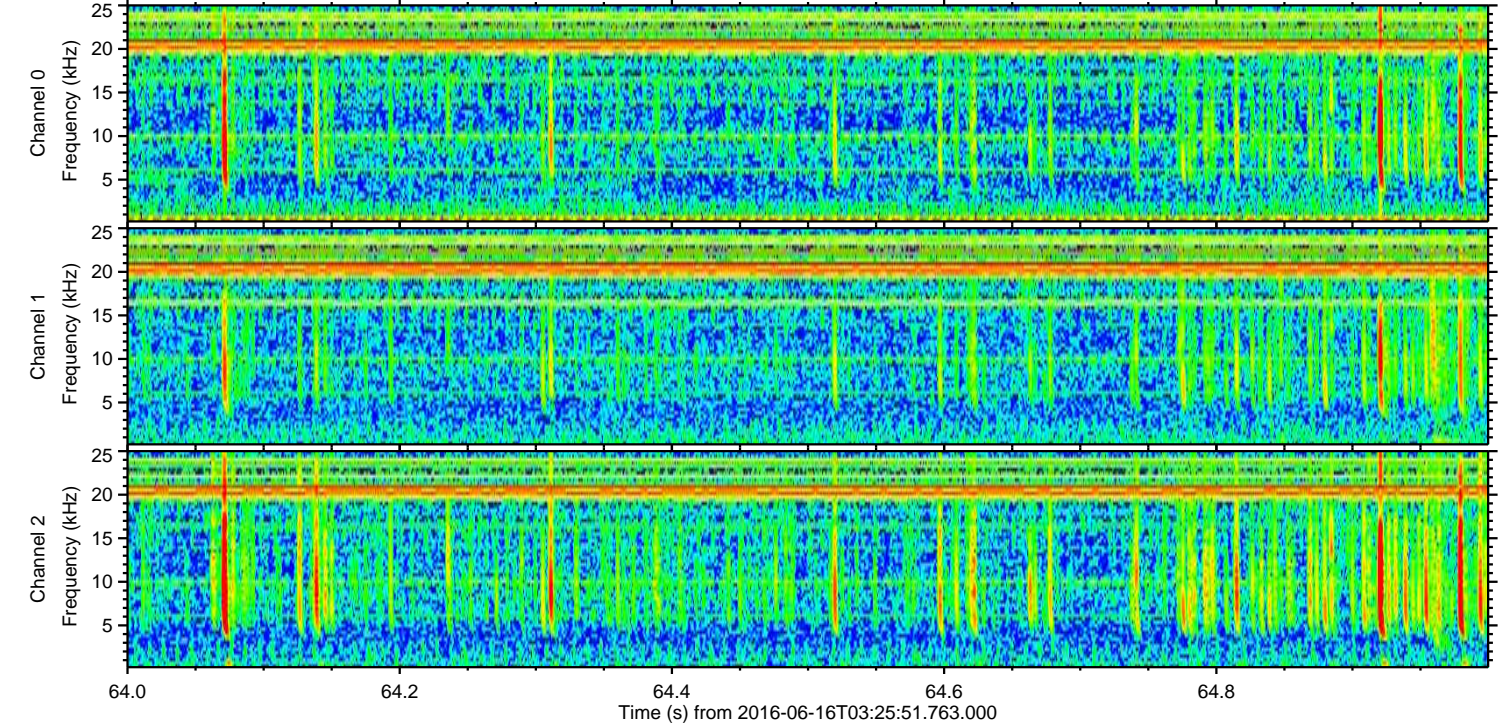
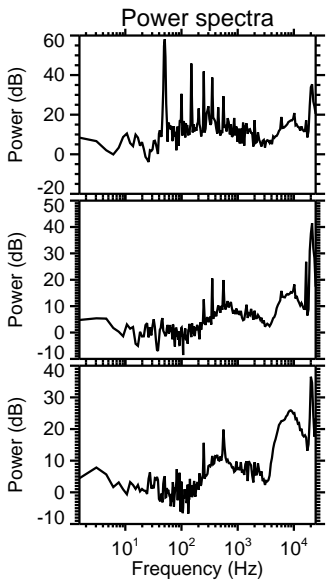
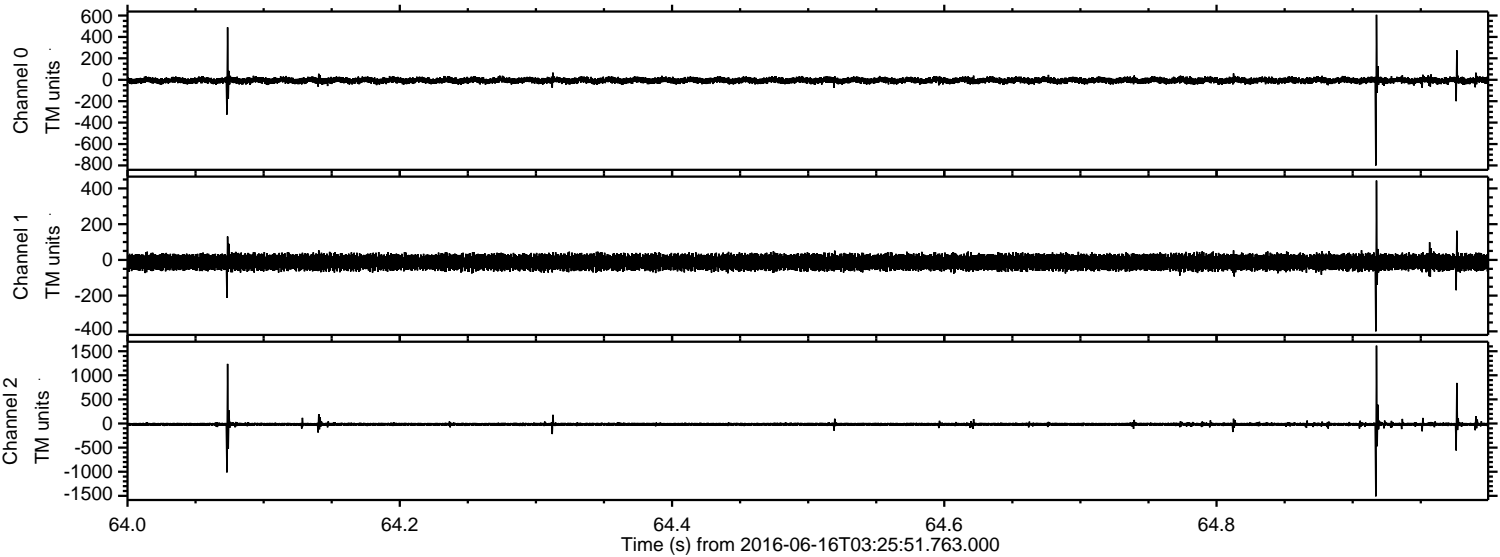

Processed Thu Jun 16 05:34:31 2016 by ELM ver.2012-10-06 from 001__elm20160616_032550__dat00.bin

