

ELMAVAN 3D WAVEFORMS (Measured data sampled at 50 kHz) 51000 packets of 144 samples from 2016-06-16T02:30:49.535.000.

Processed Thu Jun 16 04:38:53 2016 by ELM ver.2012-10-06 from 001__elm20160616_023048__dat00.bin

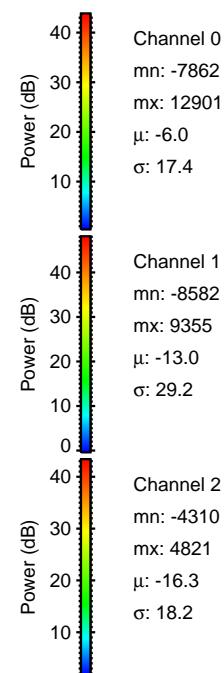
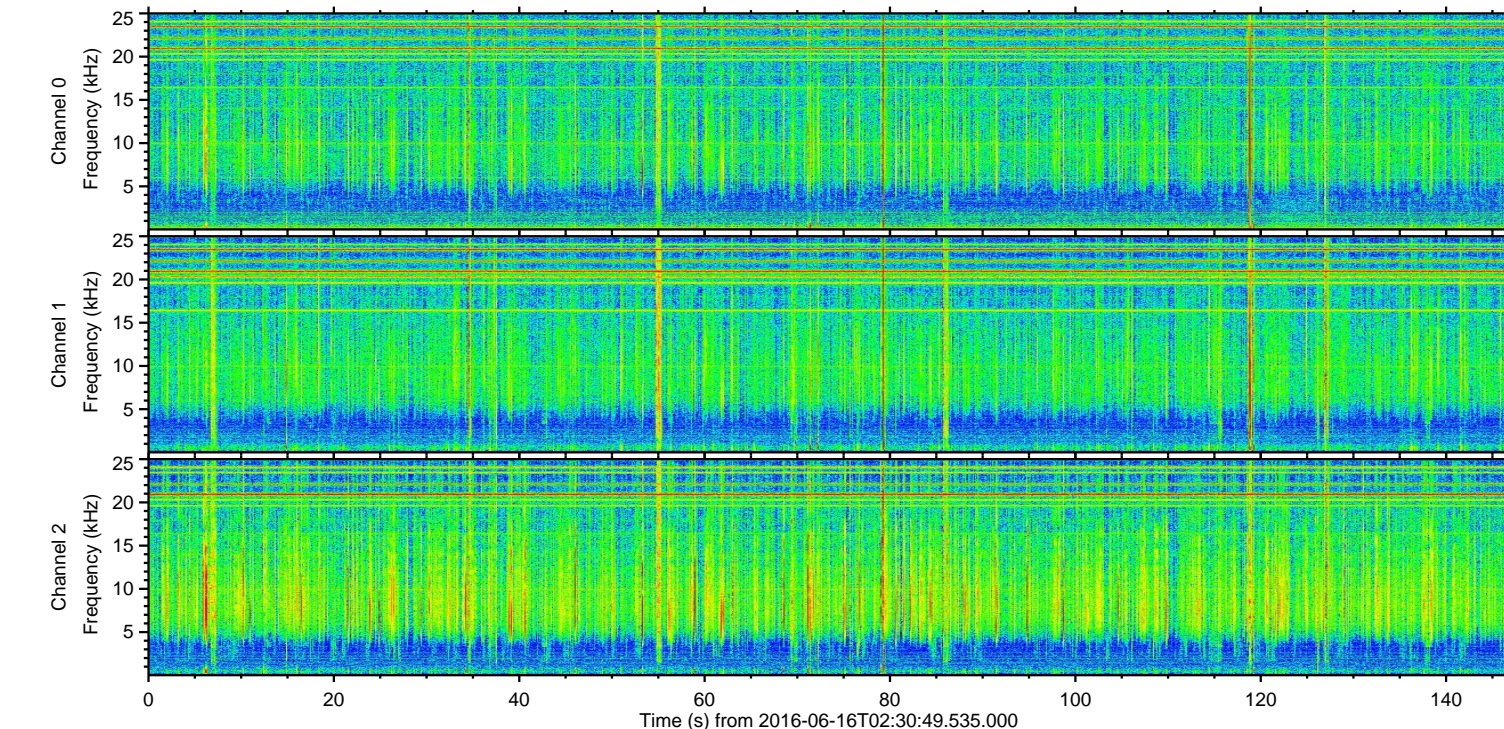
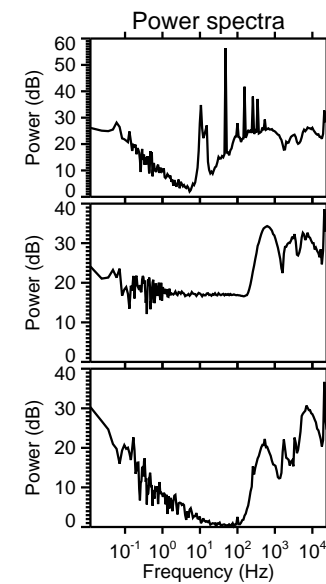
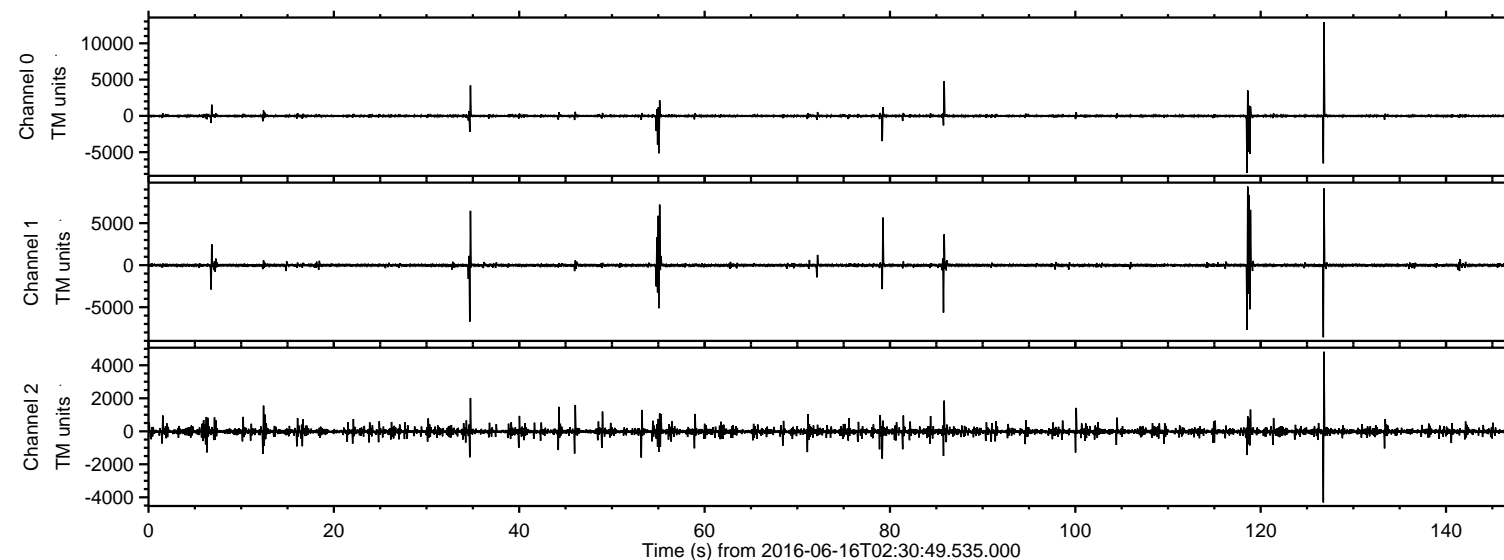

ELMAVAN 3D WAVEFORMS (Measured data sampled at 50 kHz) 51000 packets of 144 samples from 2016-06-16T02:30:49.535.000. Part 127/147

Processed Thu Jun 16 04:39:04 2016 by ELM ver.2012-10-06 from 001__elm20160616_023048__dat00.bin

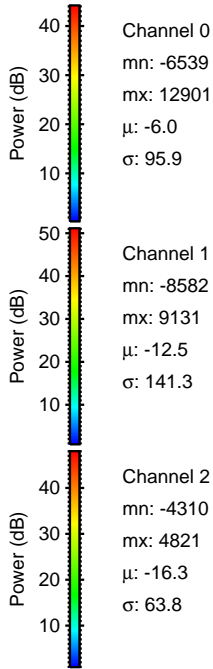
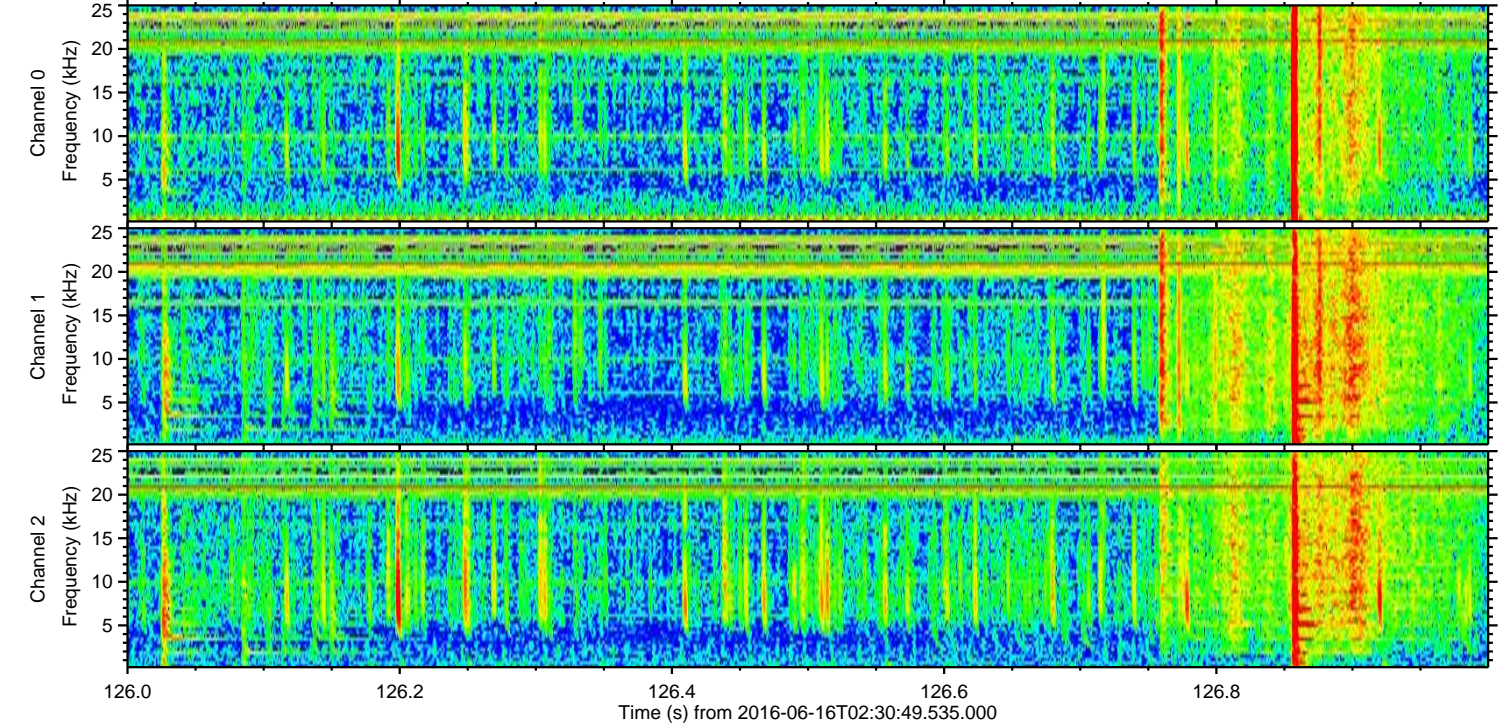
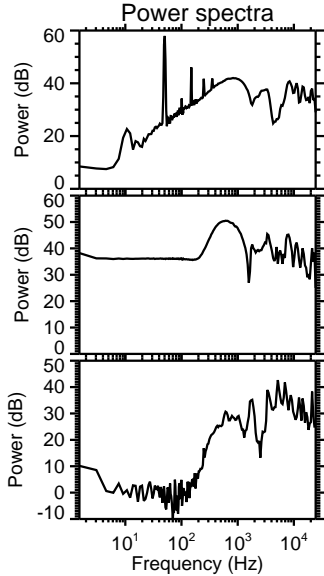
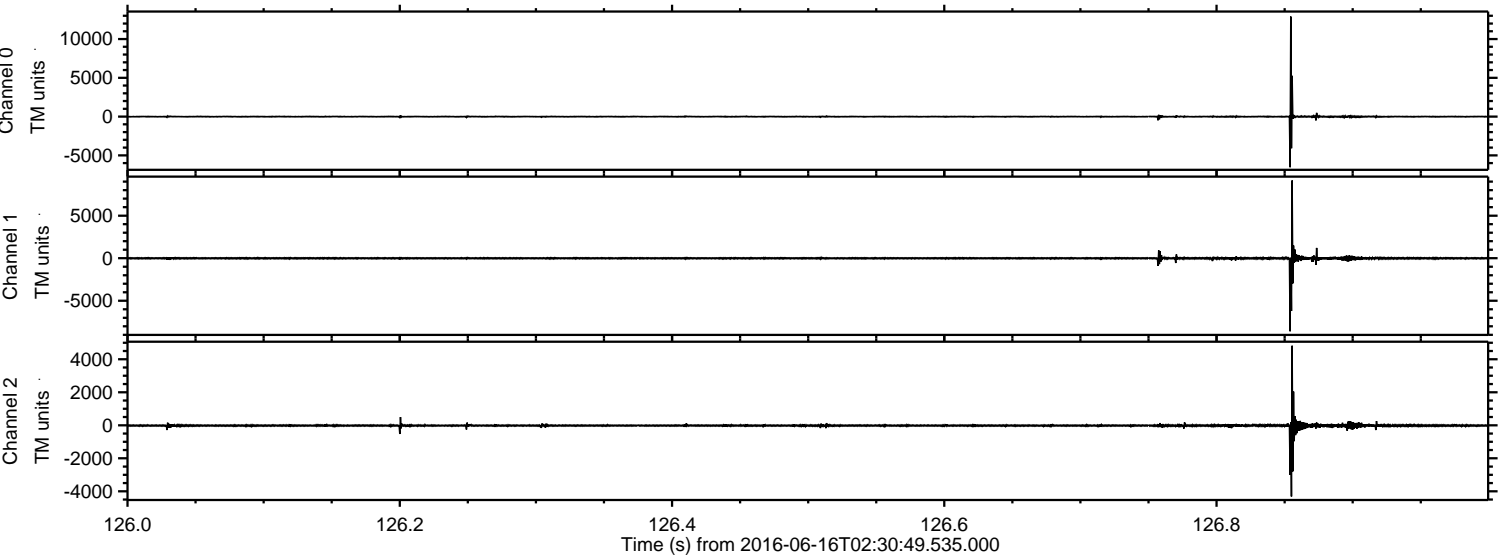

ELMAVAN 3D WAVEFORMS (Measured data sampled at 50 kHz) 51000 packets of 144 samples from 2016-06-16T02:30:49.535.000. Part 119/147

Processed Thu Jun 16 04:39:05 2016 by ELM ver.2012-10-06 from 001__elm20160616_023048__dat00.bin

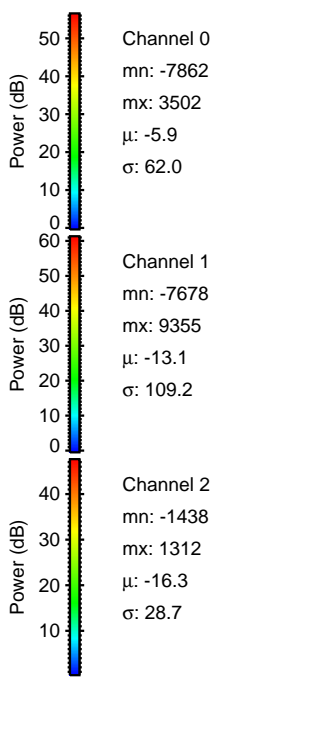
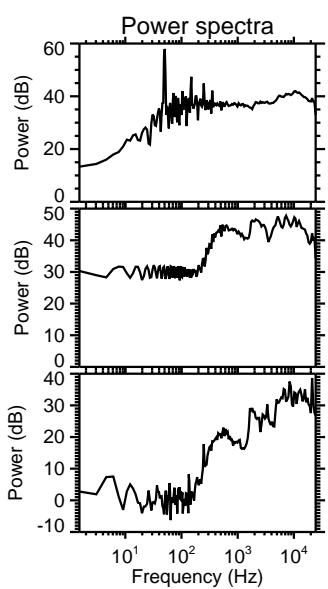
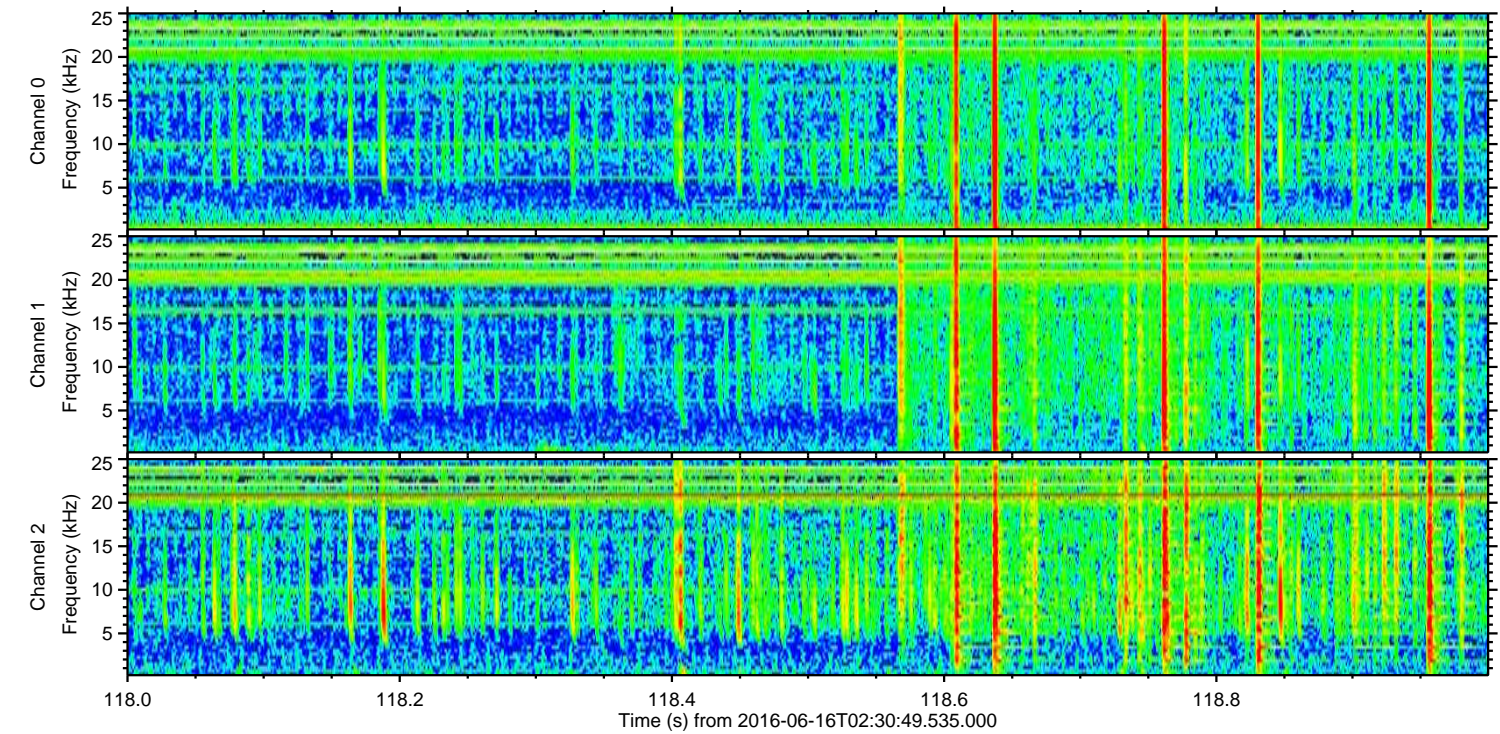
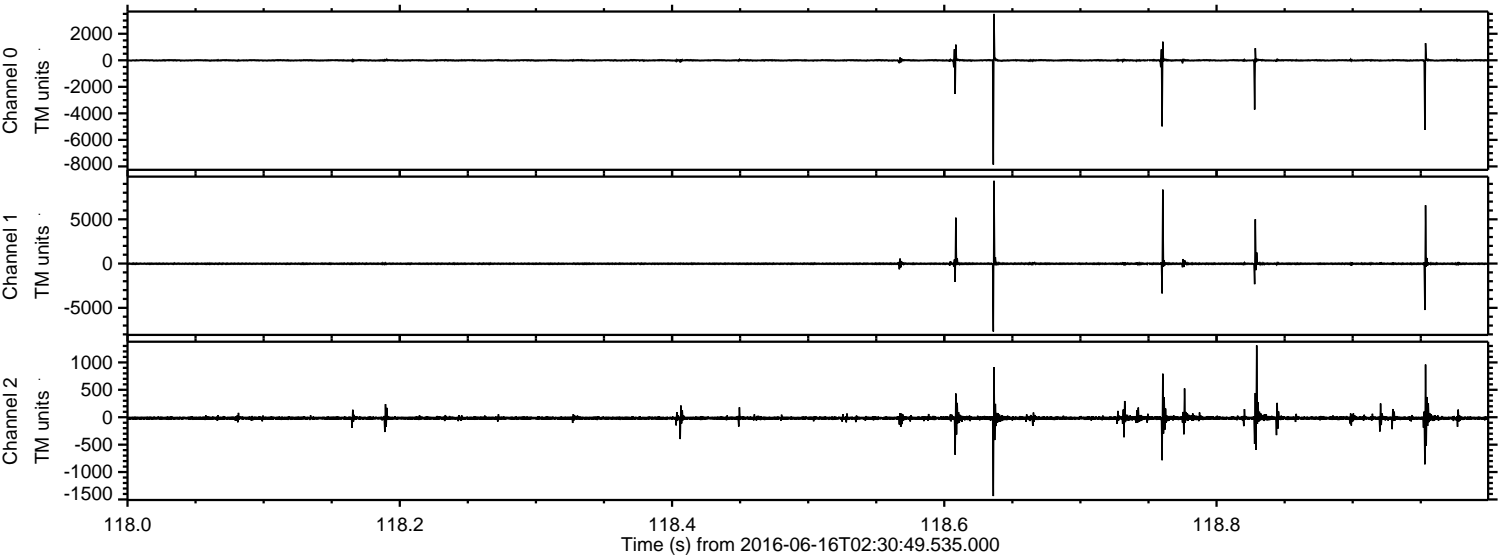

Processed Thu Jun 16 04:39:06 2016 by ELM ver.2012-10-06 from 001__elm20160616_023048__dat00.bin

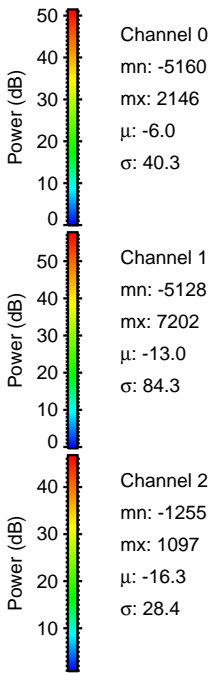
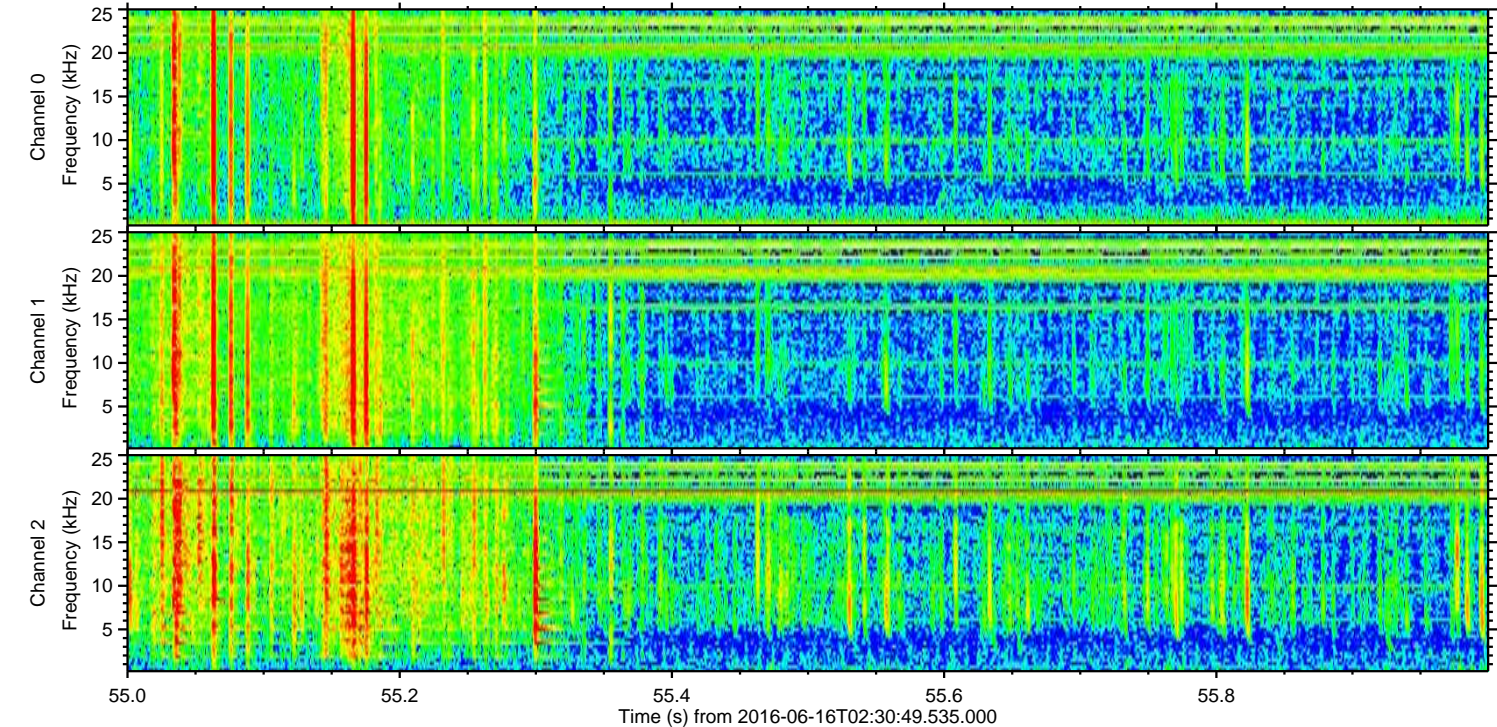
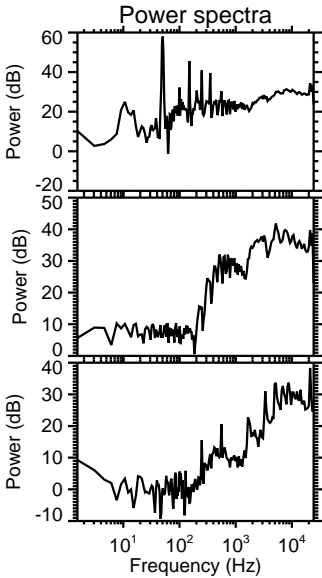
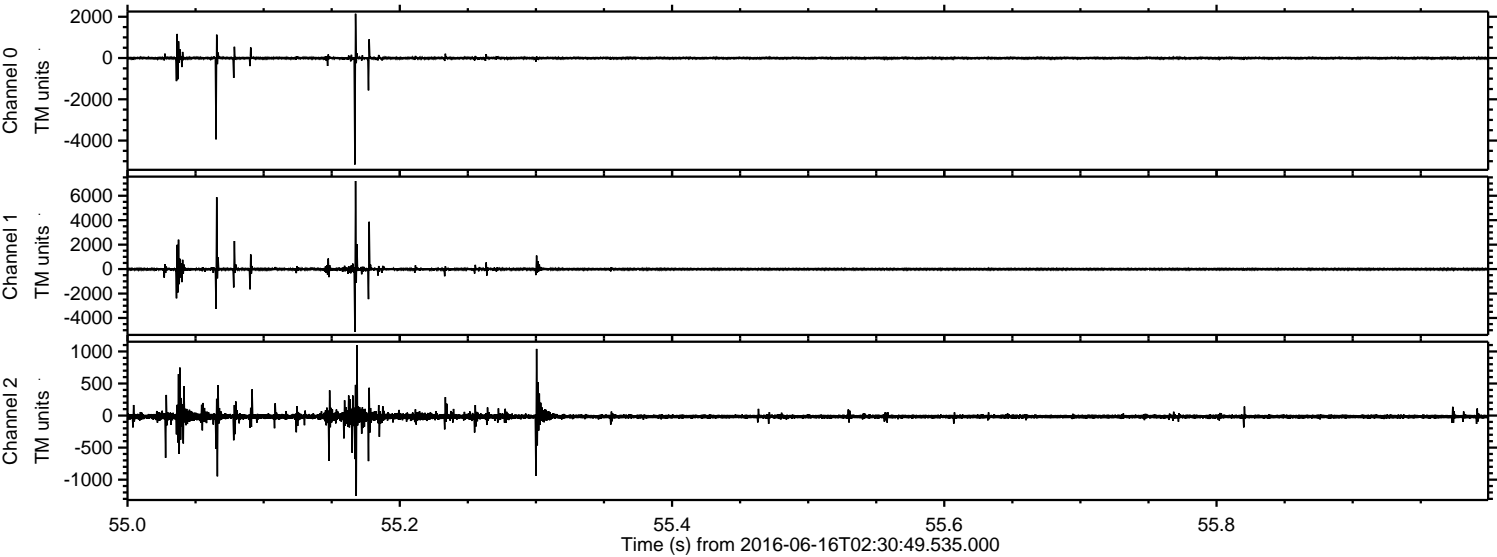

Processed Thu Jun 16 04:39:07 2016 by ELM ver.2012-10-06 from 001__elm20160616_023048__dat00.bin

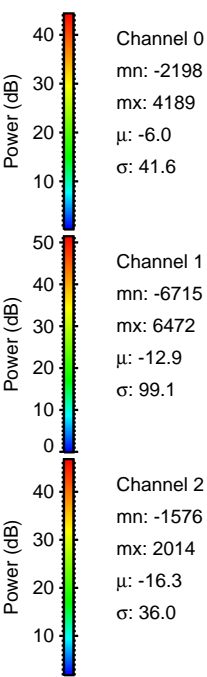
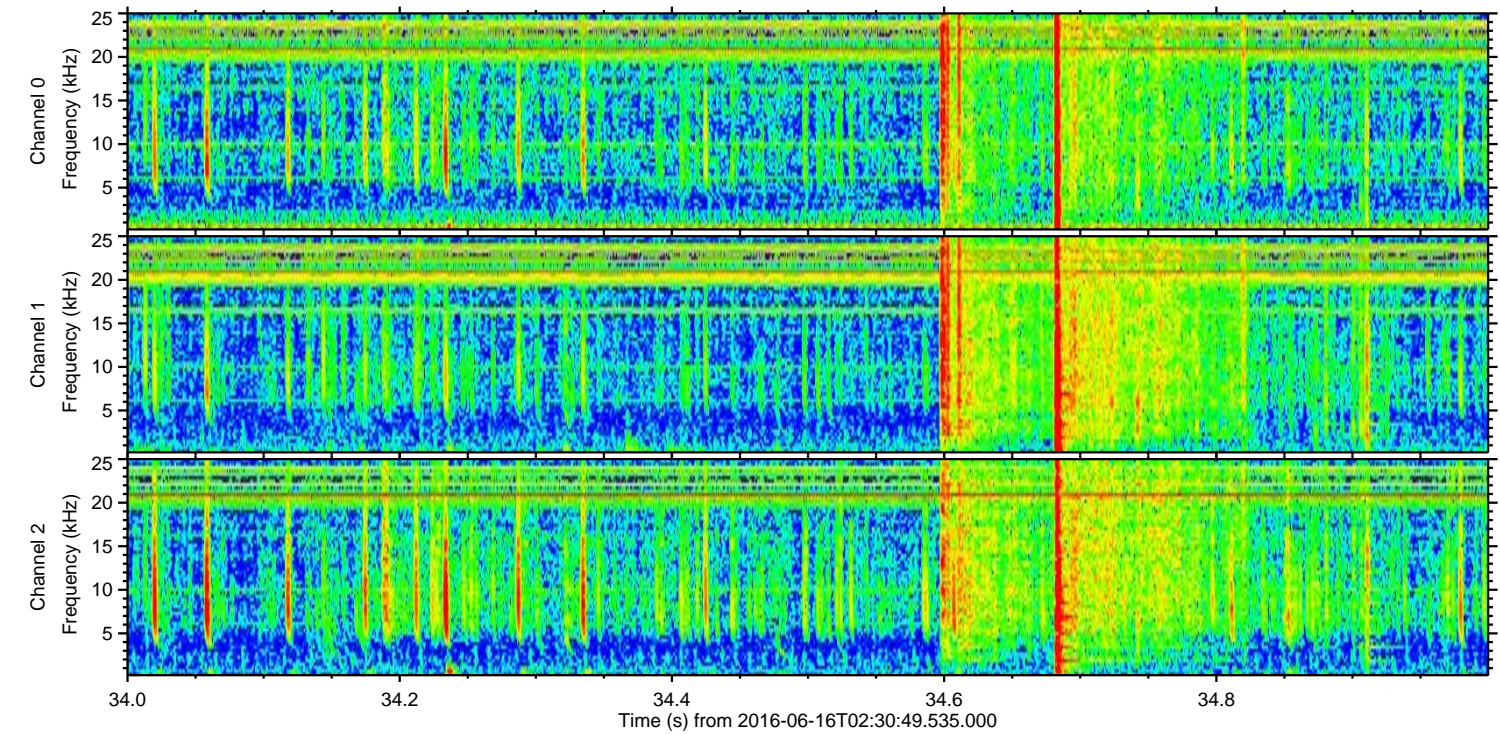
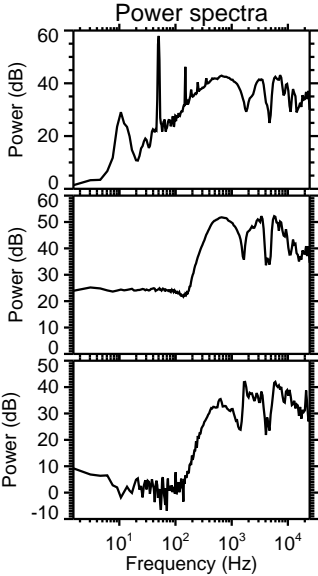
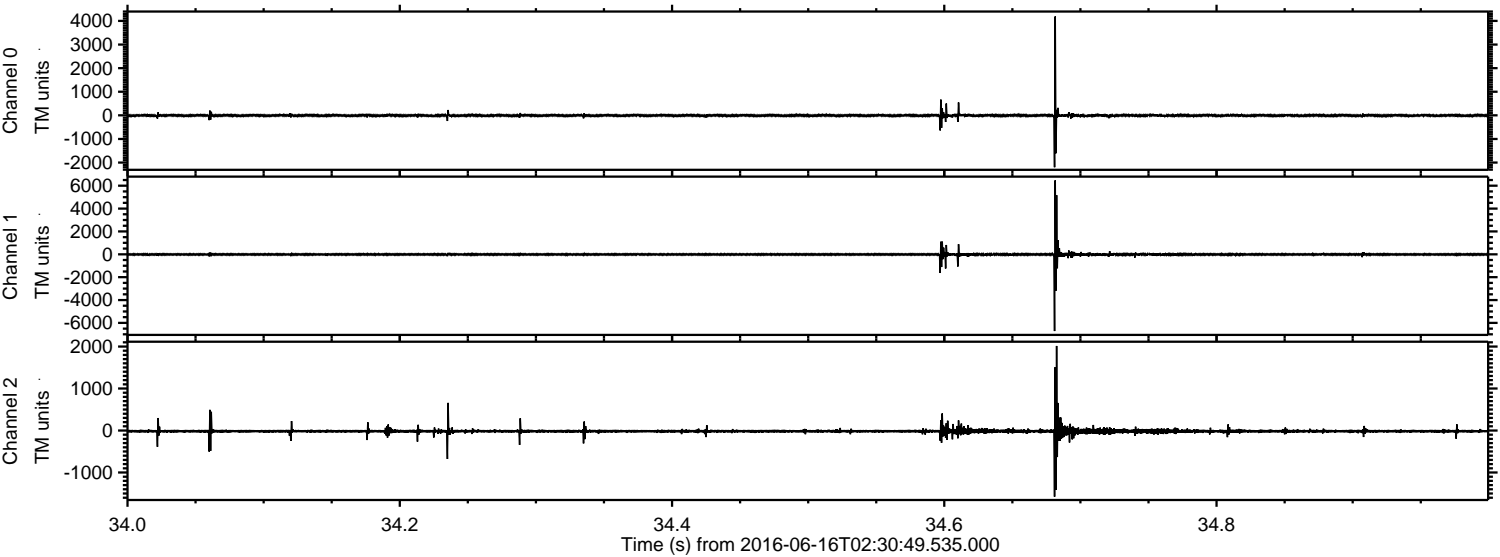

ELMAVAN 3D WAVEFORMS (Measured data sampled at 50 kHz) 51000 packets of 144 samples from 2016-06-16T02:30:49.535.000. Part 80/147

Processed Thu Jun 16 04:39:08 2016 by ELM ver.2012-10-06 from 001__elm20160616_023048__dat00.bin

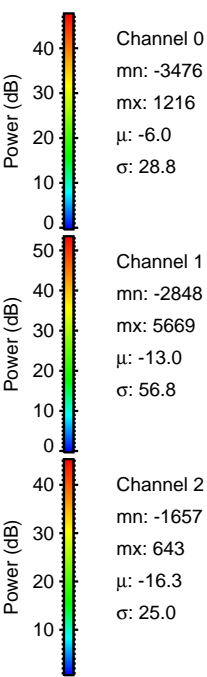
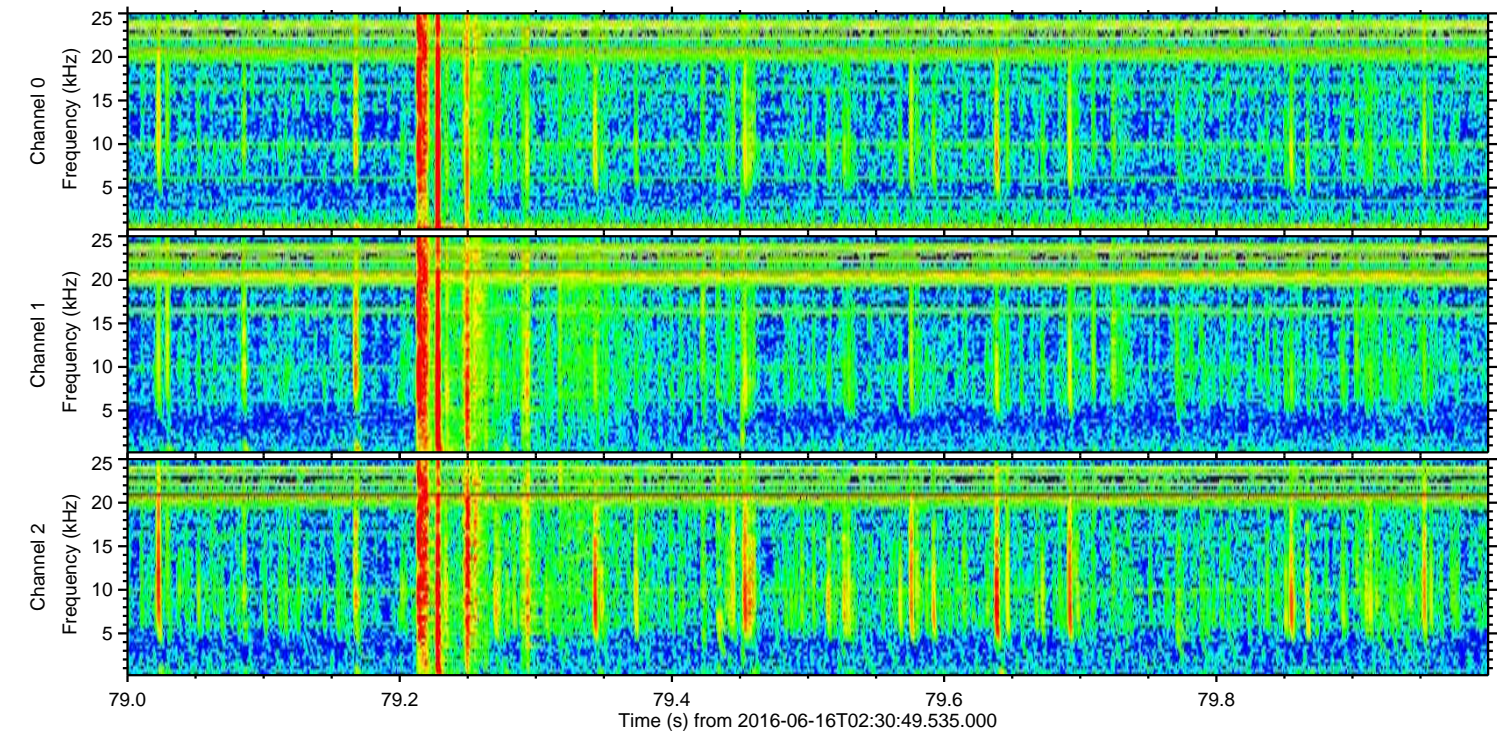
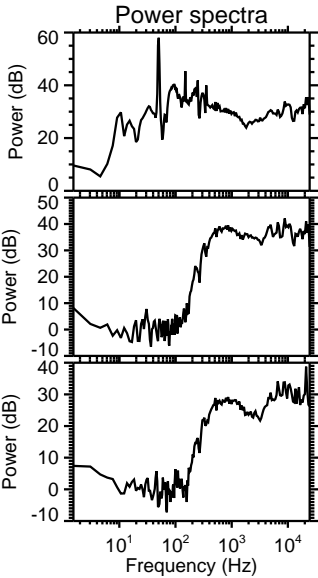
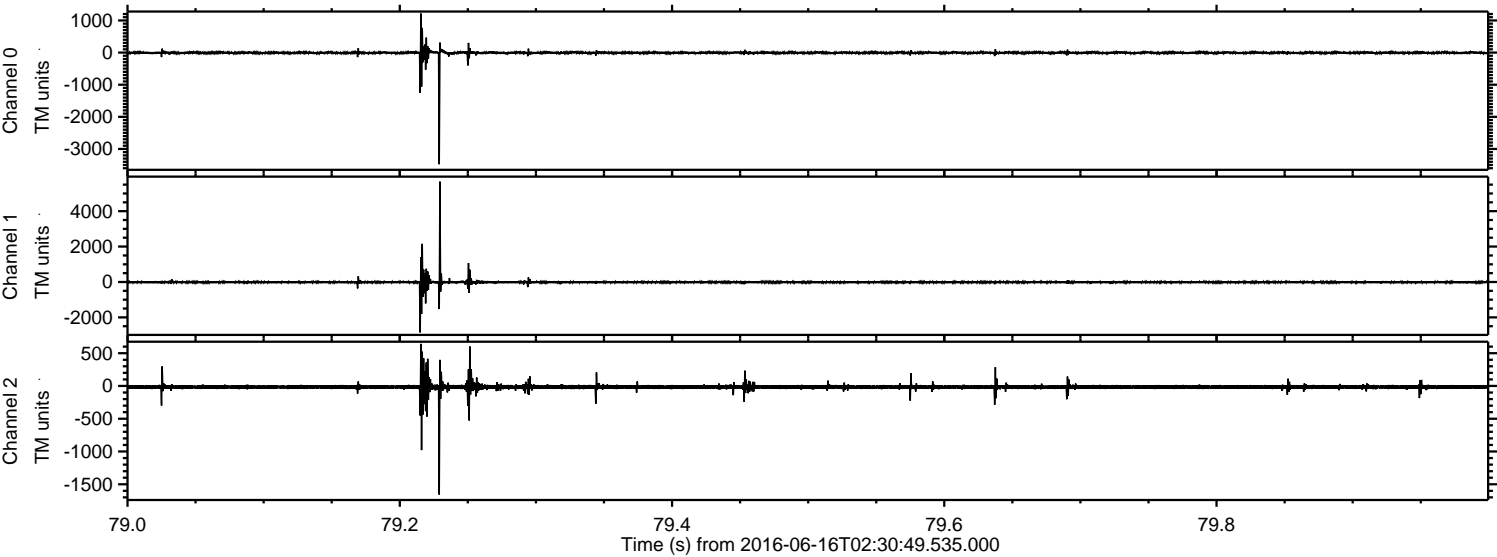

Channel 0
mn: -3476
mx: 1216
 μ : -6.0
 σ : 28.8

Channel 1
mn: -2848
mx: 5669
 μ : -13.0
 σ : 56.8

Channel 2
mn: -1657
mx: 643
 μ : -16.3
 σ : 25.0

Processed Thu Jun 16 04:39:09 2016 by ELM ver.2012-10-06 from 001__elm20160616_023048__dat00.bin

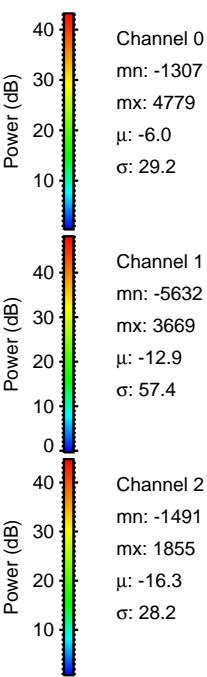
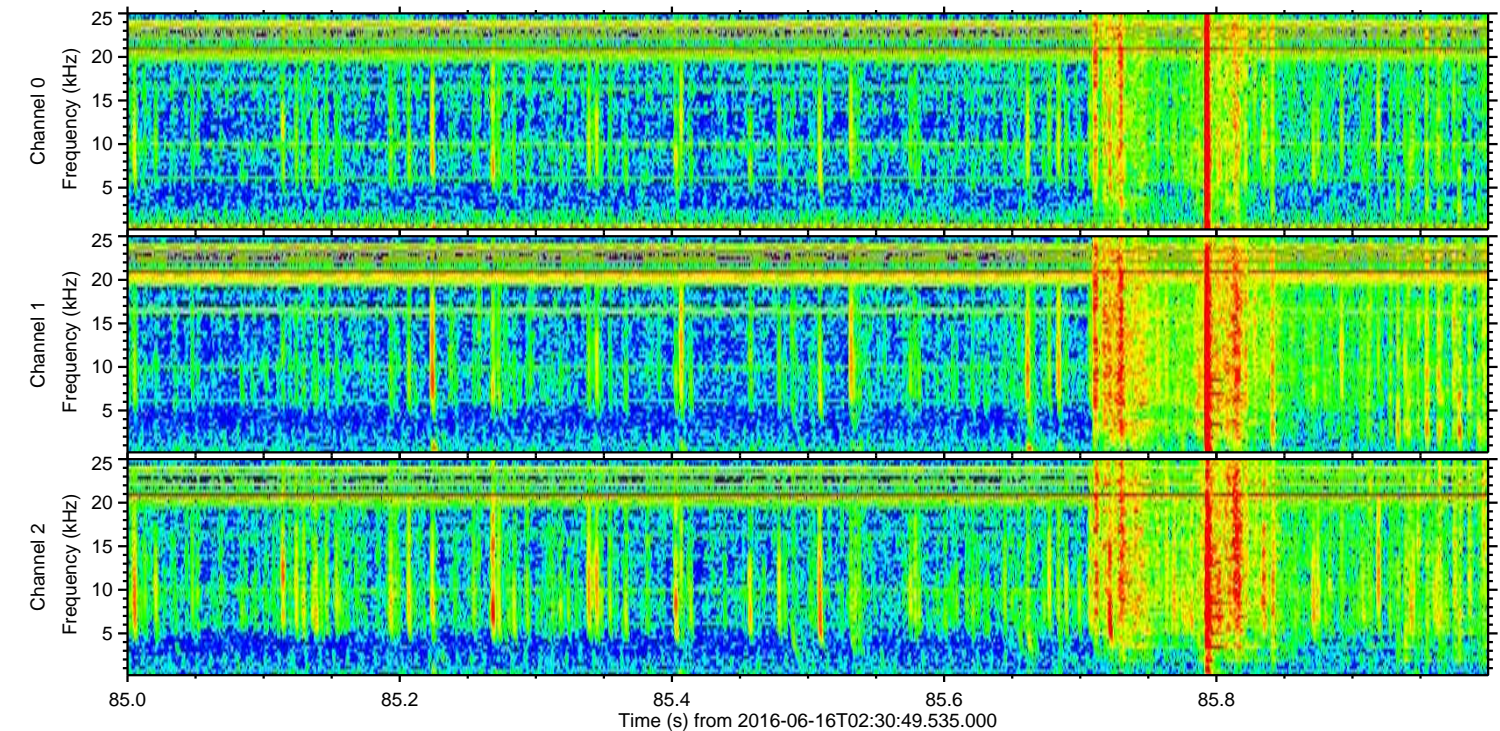
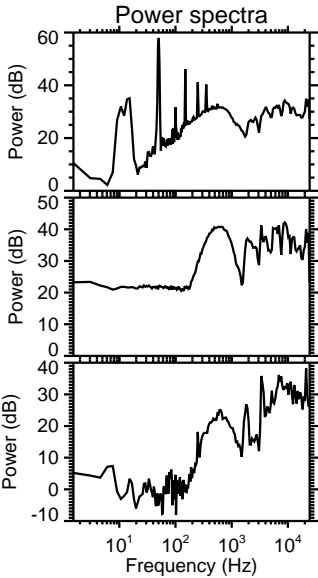
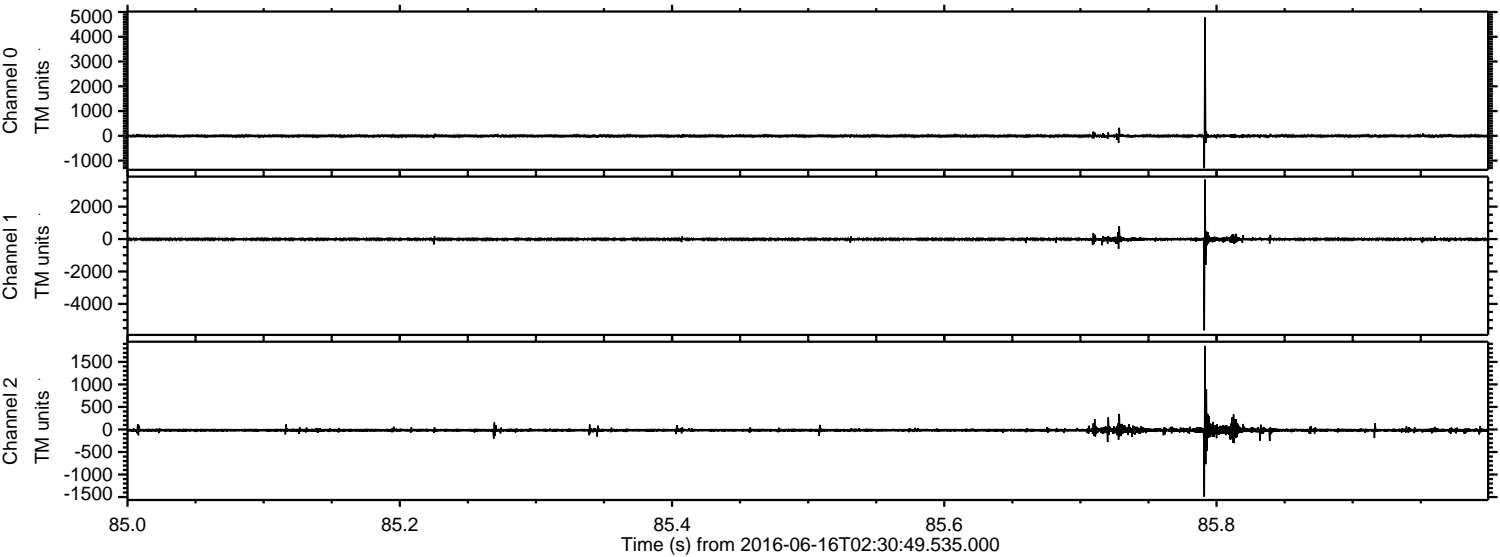

Channel 0
mn: -1307
mx: 4779
 μ : -6.0
 σ : 29.2

Channel 1
mn: -5632
mx: 3669
 μ : -12.9
 σ : 57.4

Channel 2
mn: -1491
mx: 1855
 μ : -16.3
 σ : 28.2

Processed Thu Jun 16 04:39:10 2016 by ELM ver.2012-10-06 from 001__elm20160616_023048__dat00.bin

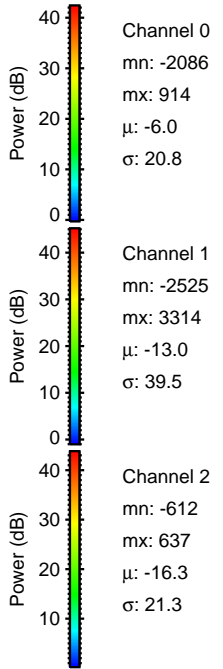
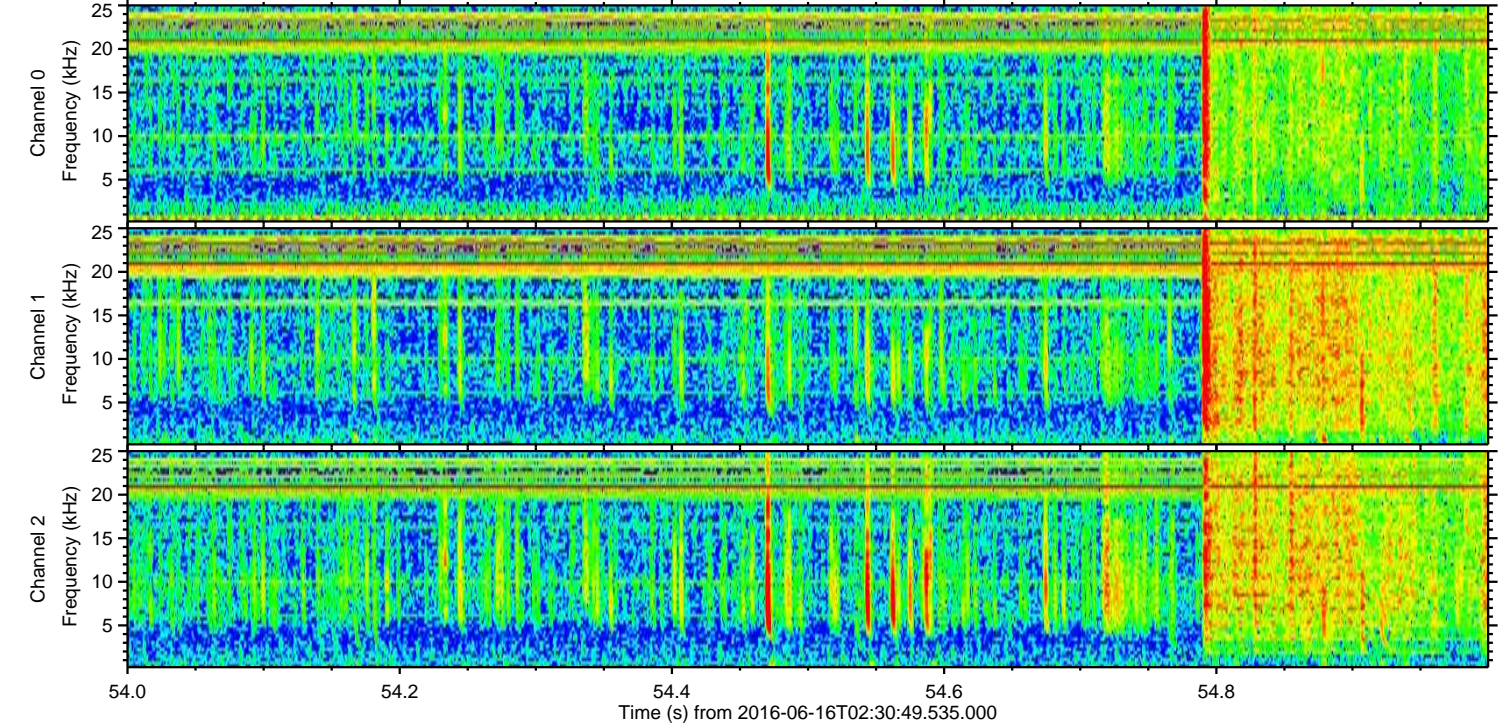
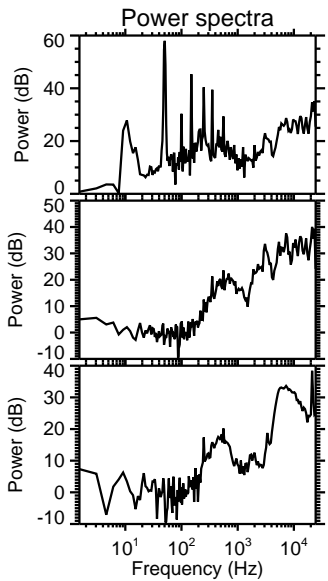
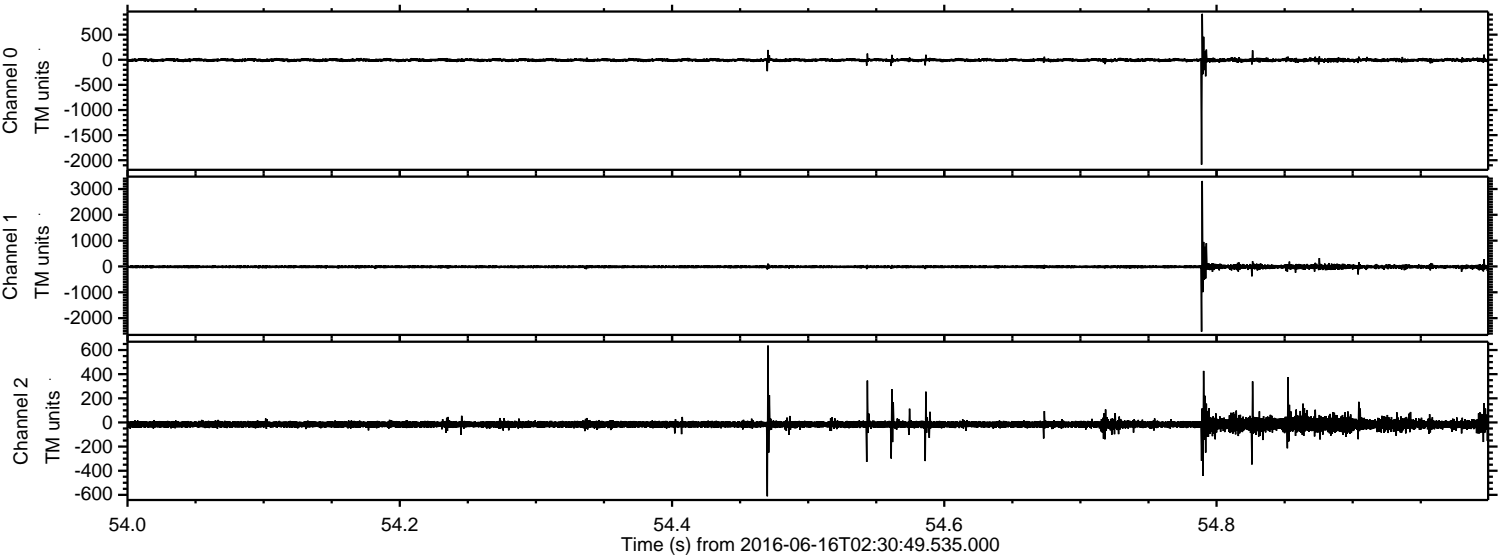

Processed Thu Jun 16 04:39:11 2016 by ELM ver.2012-10-06 from 001__elm20160616_023048__dat00.bin

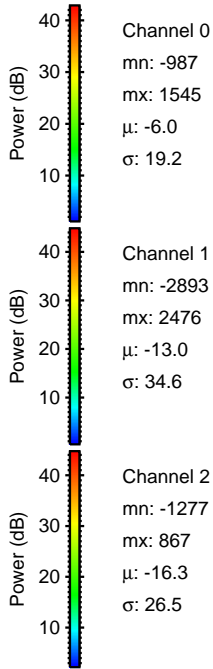
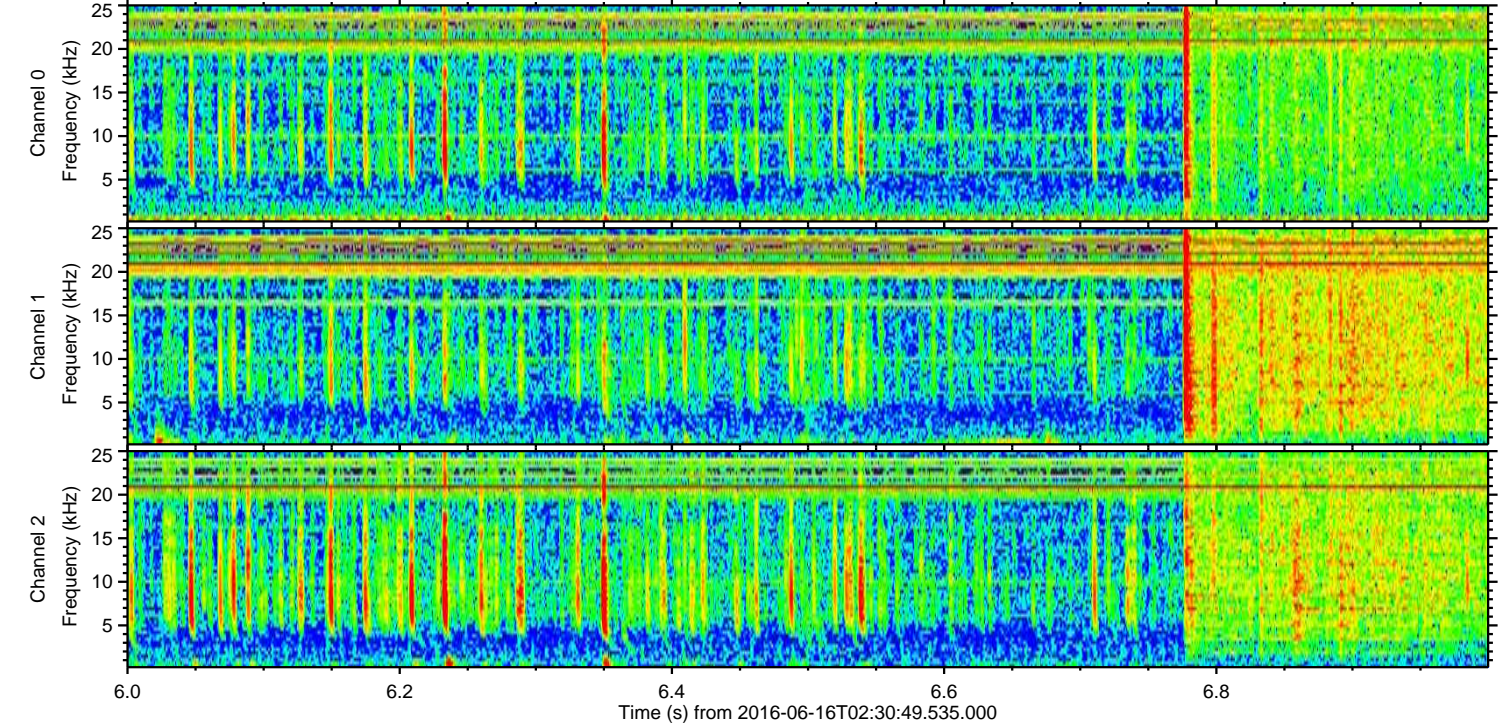
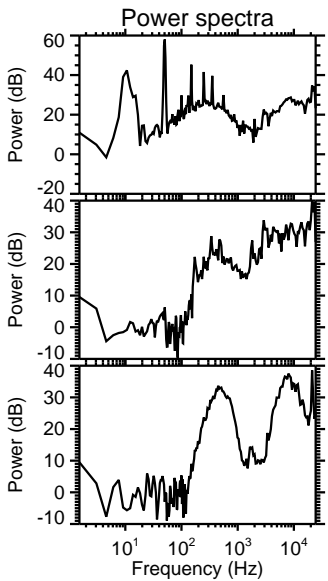
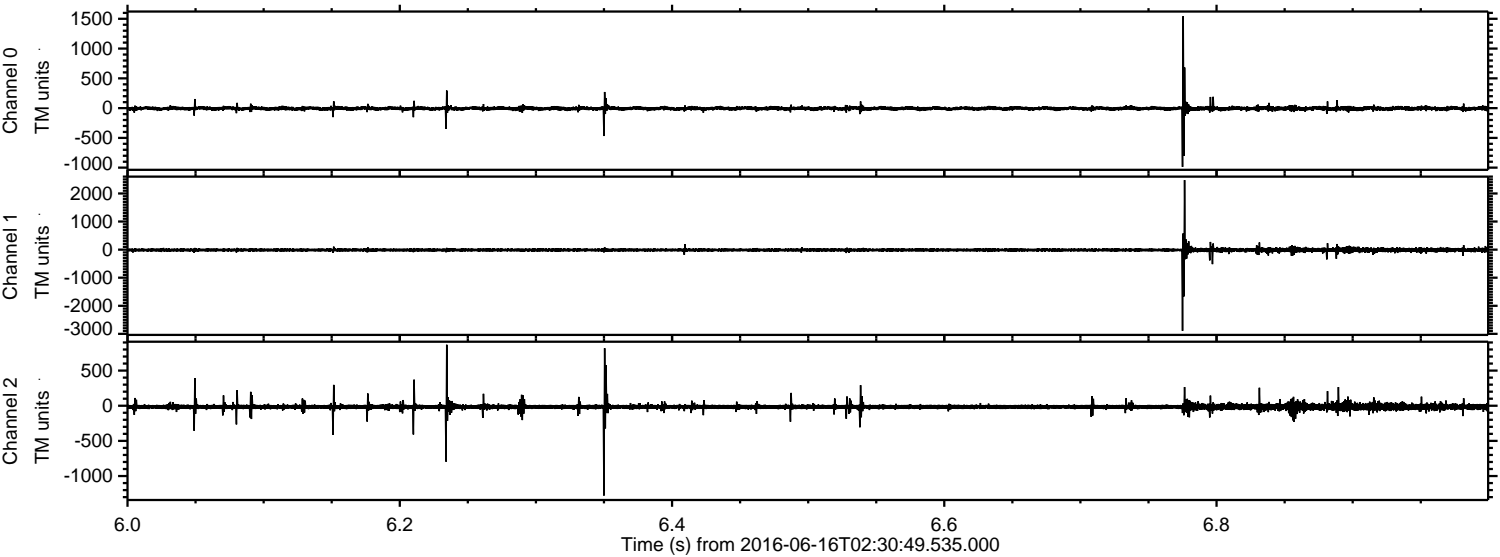

Processed Thu Jun 16 04:39:12 2016 by ELM ver.2012-10-06 from 001__elm20160616_023048__dat00.bin

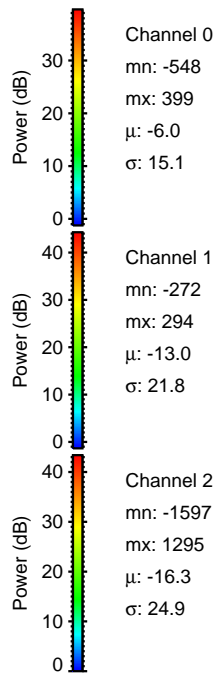
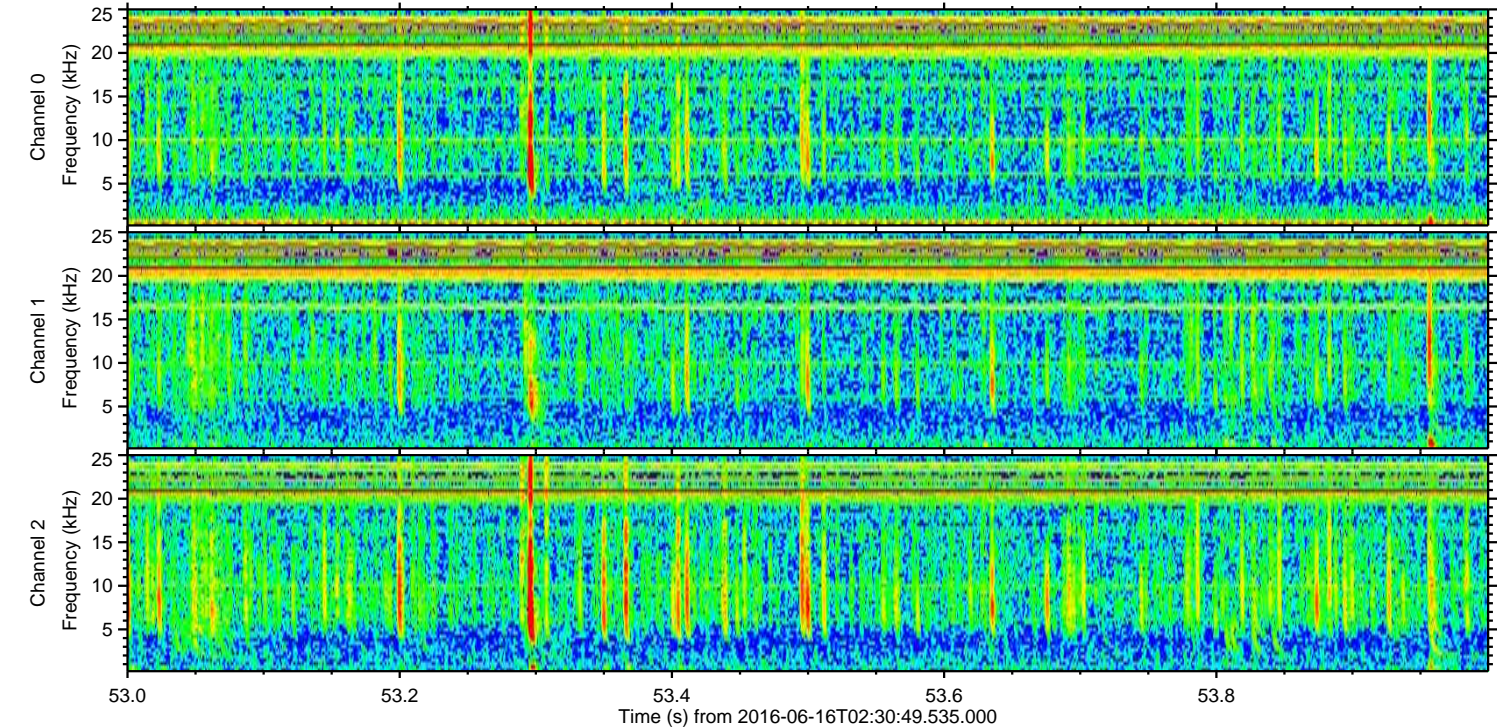
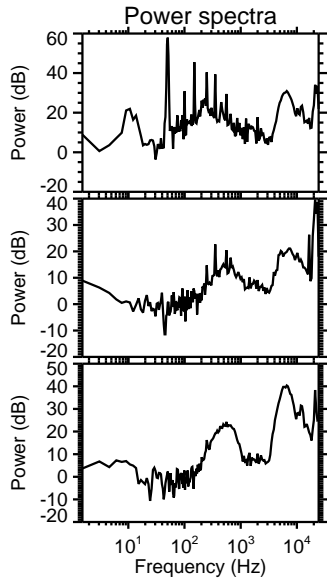
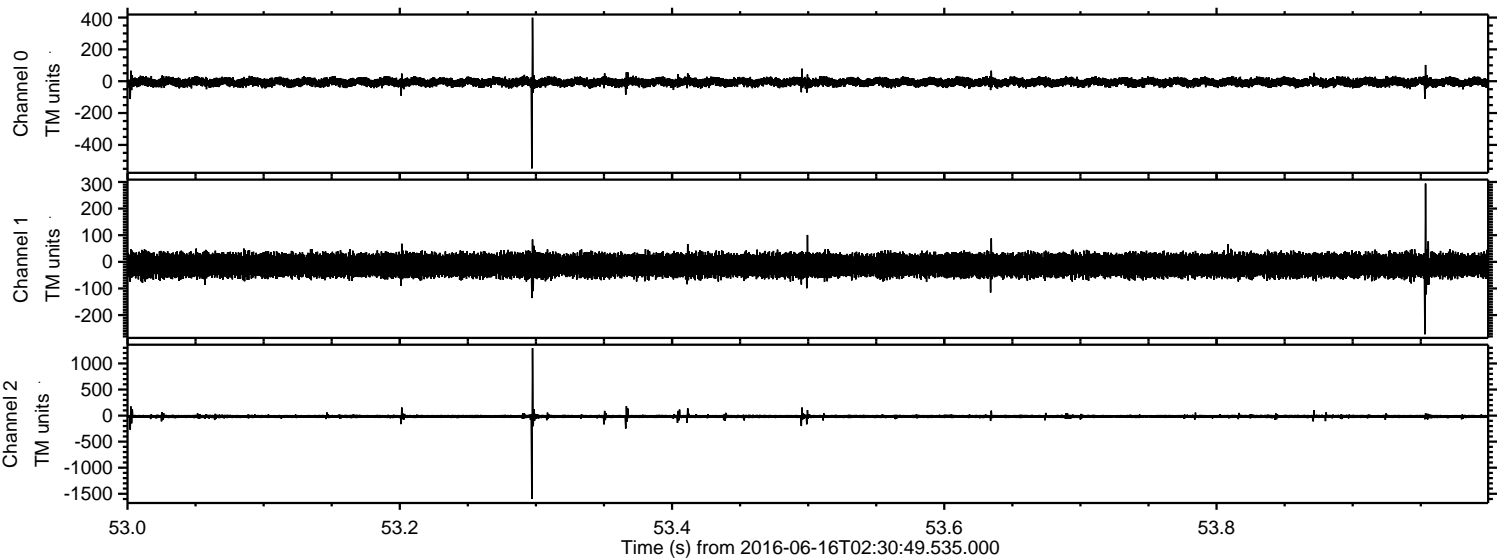

Processed Thu Jun 16 04:39:13 2016 by ELM ver.2012-10-06 from 001__elm20160616_023048__dat00.bin

