

# ELMAVAN 3D WAVEFORMS (Measured data sampled at 50 kHz) 51000 packets of 144 samples from 2016-06-14T20:19:36.540.000.

Processed Tue Jun 14 22:27:05 2016 by ELM ver.2012-10-06 from 001\_\_elm20160614\_201935\_\_dat00.bin

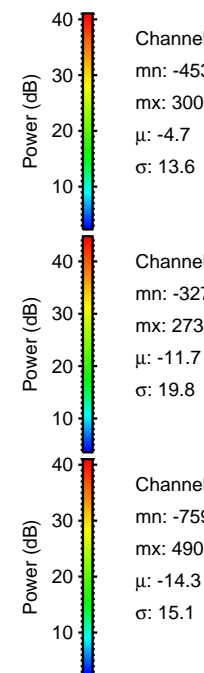

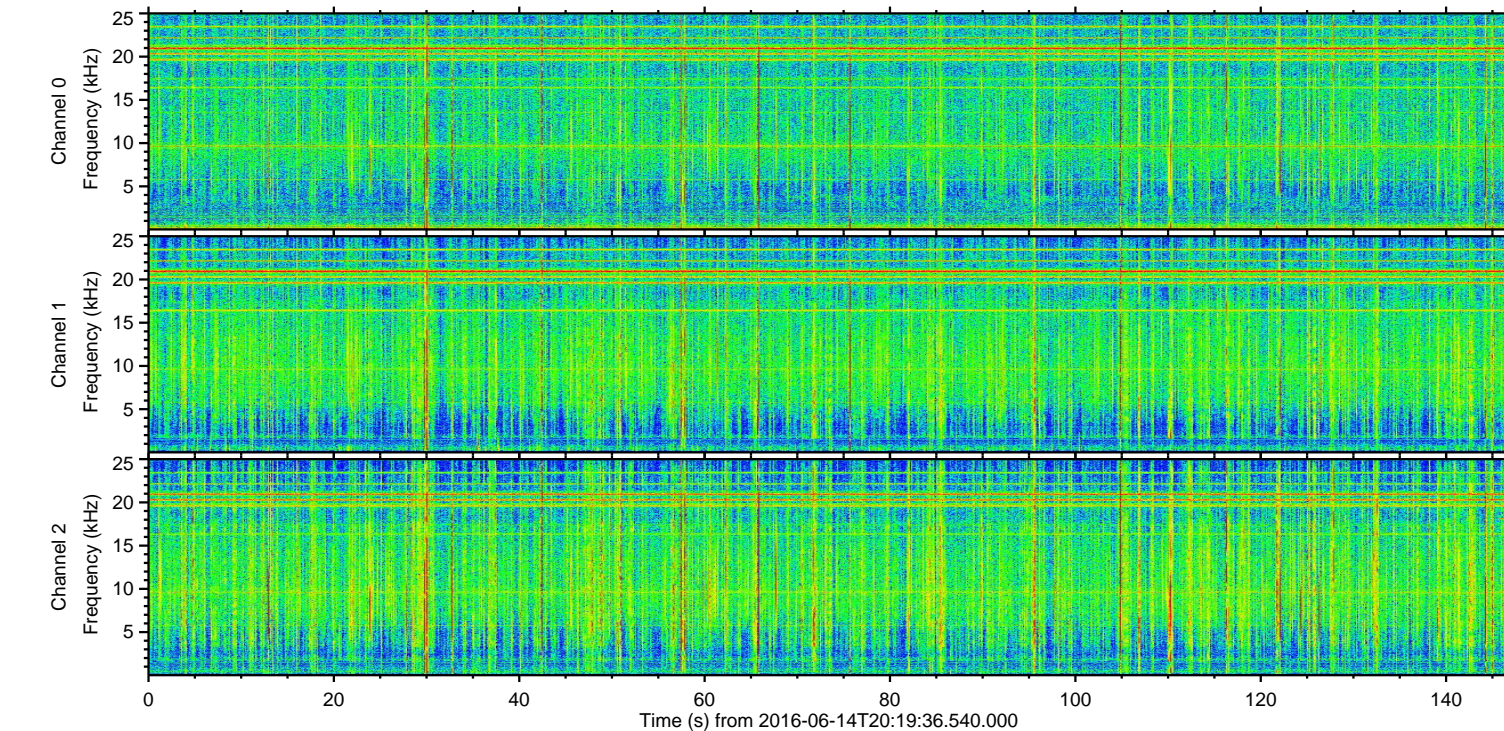
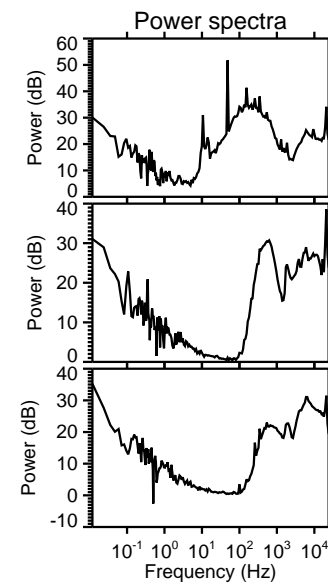
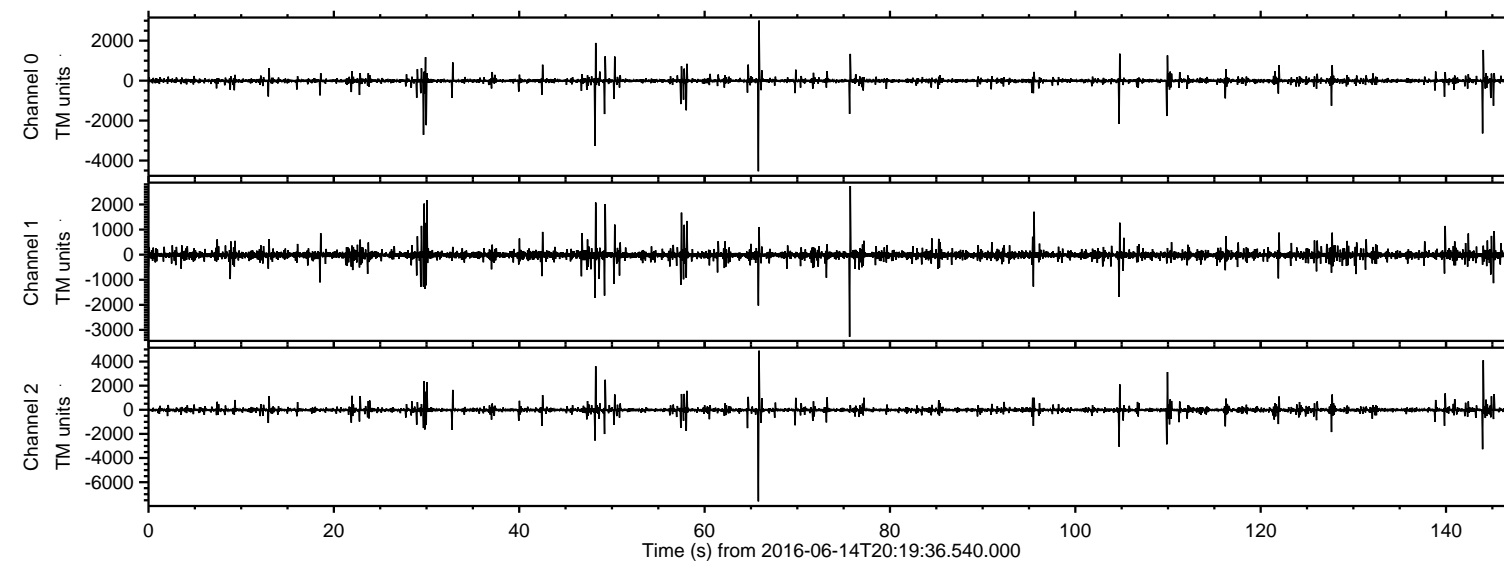

Processed Tue Jun 14 22:27:16 2016 by ELM ver.2012-10-06 from 001\_\_elm20160614\_201935\_\_dat00.bin

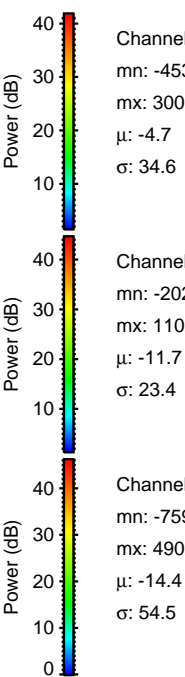
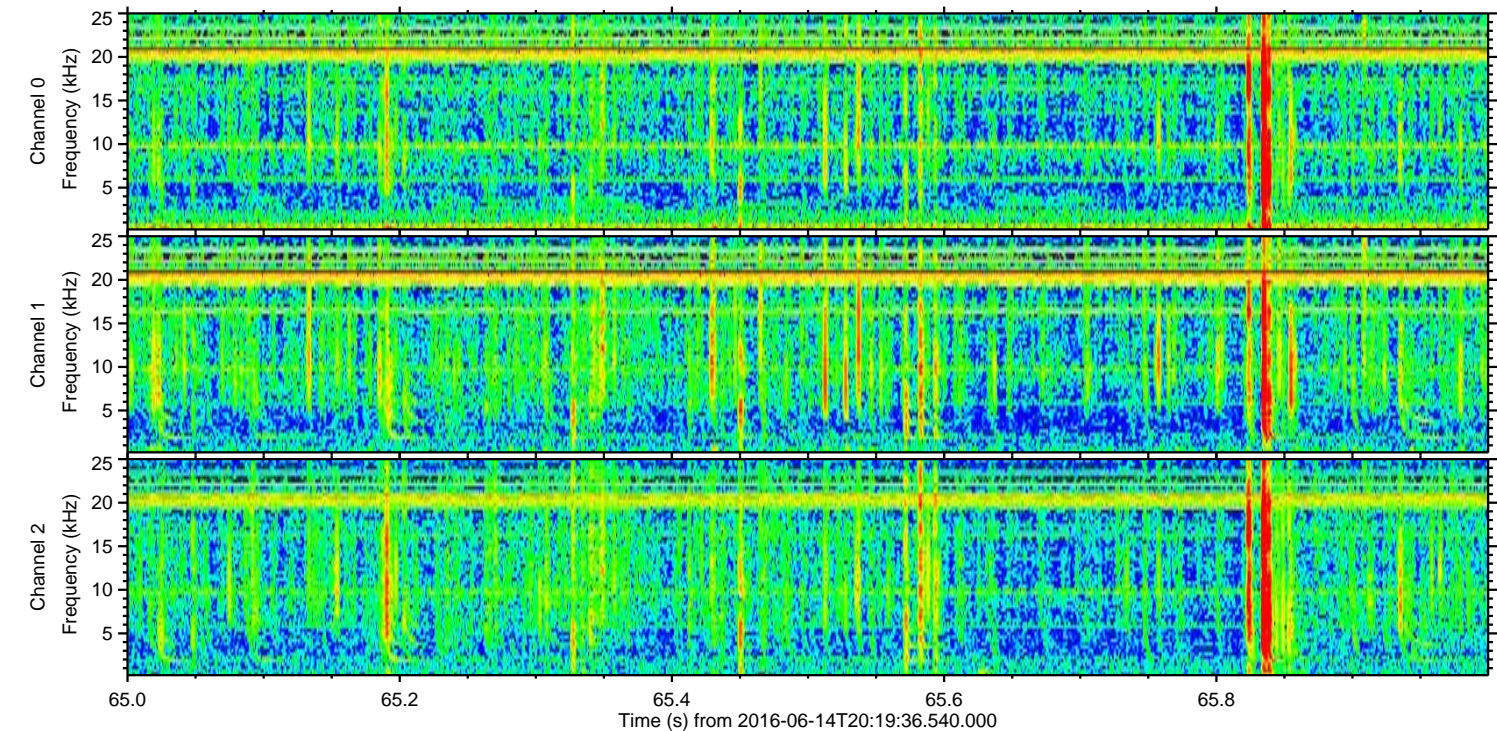
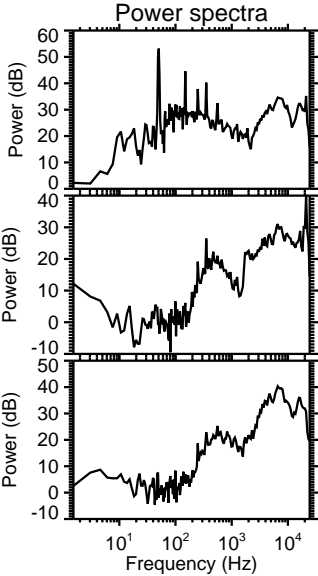
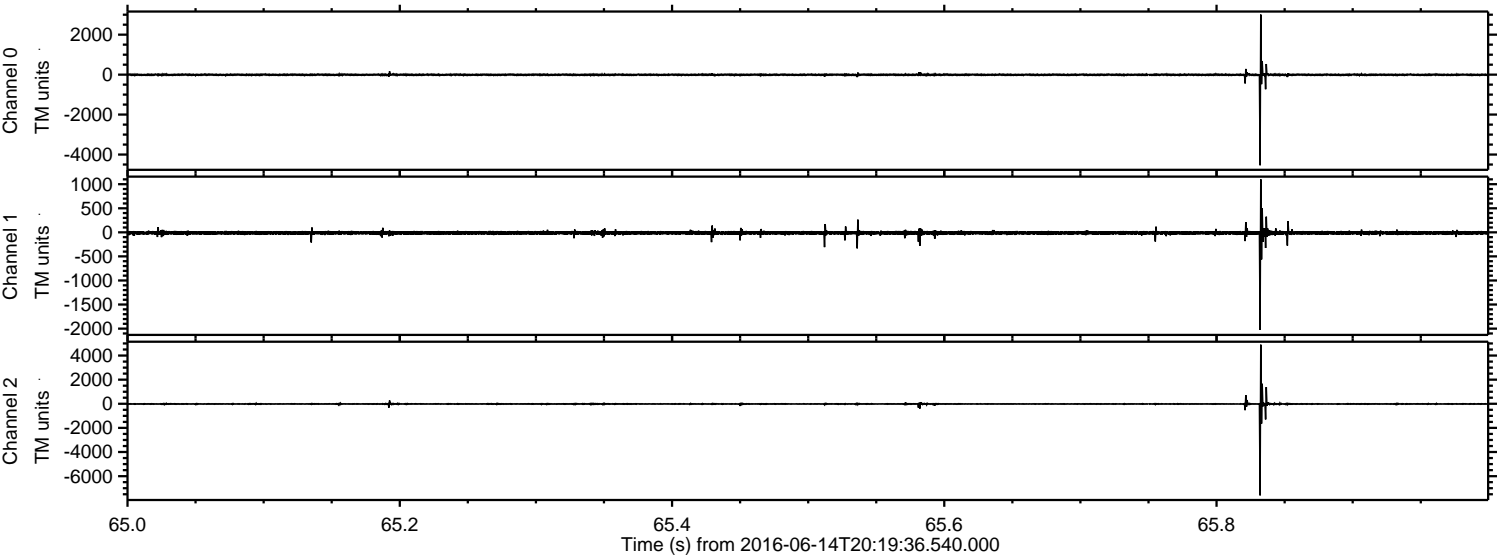



ELMAVAN 3D WAVEFORMS (Measured data sampled at 50 kHz) 51000 packets of 144 samples from 2016-06-14T20:19:36.540.000. Part 145/147

Processed Tue Jun 14 22:27:17 2016 by ELM ver.2012-10-06 from 001\_\_elm20160614\_201935\_\_dat00.bin

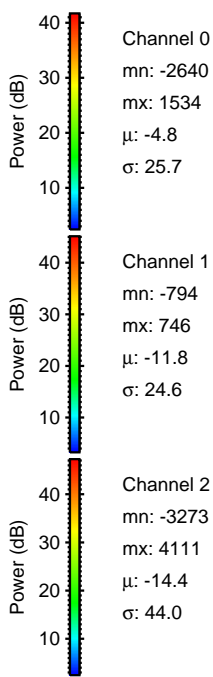
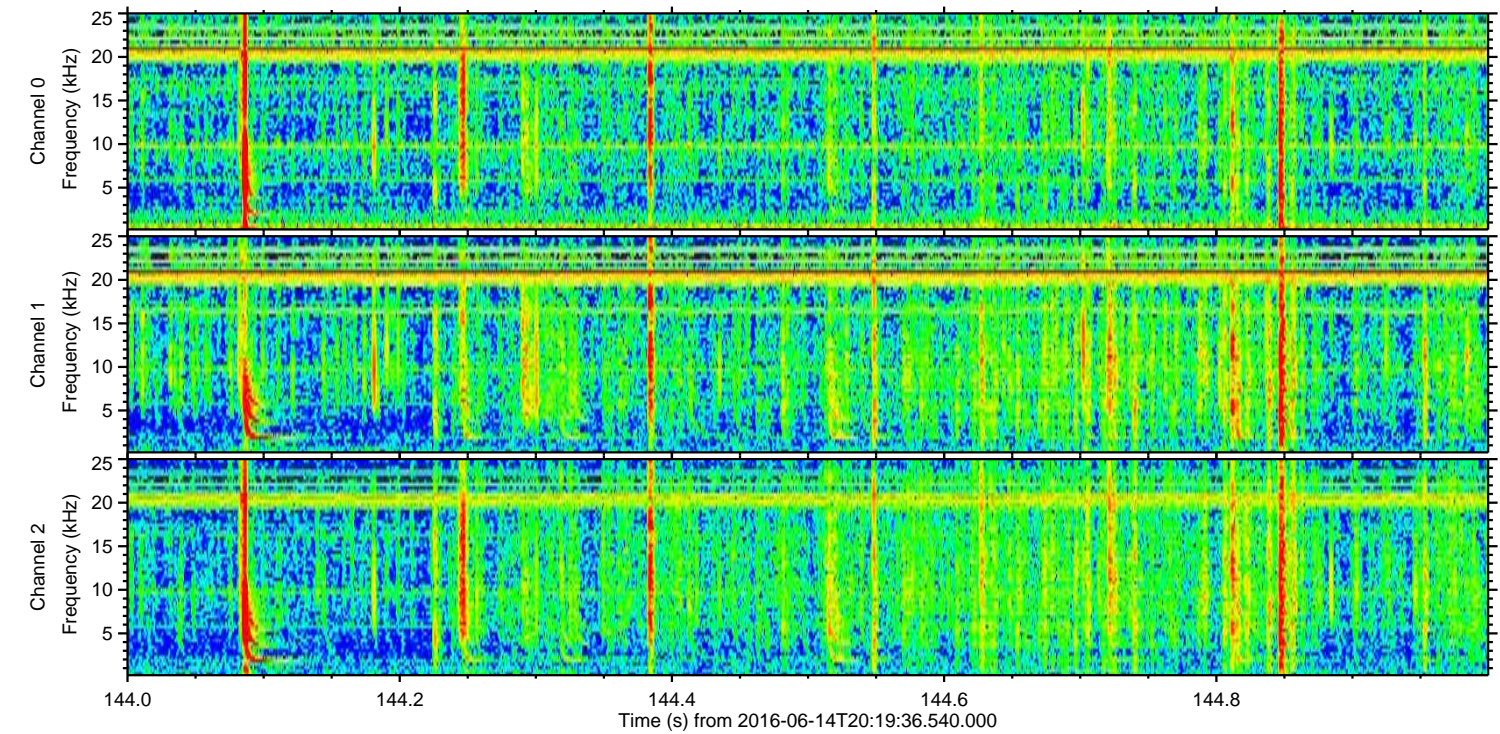
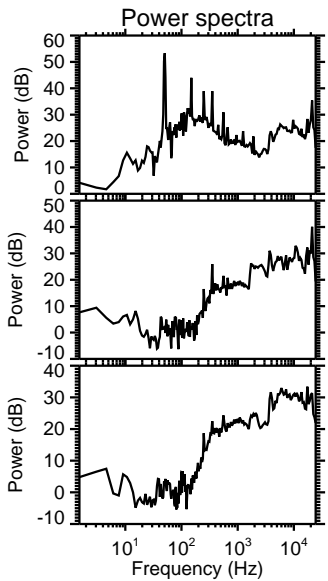
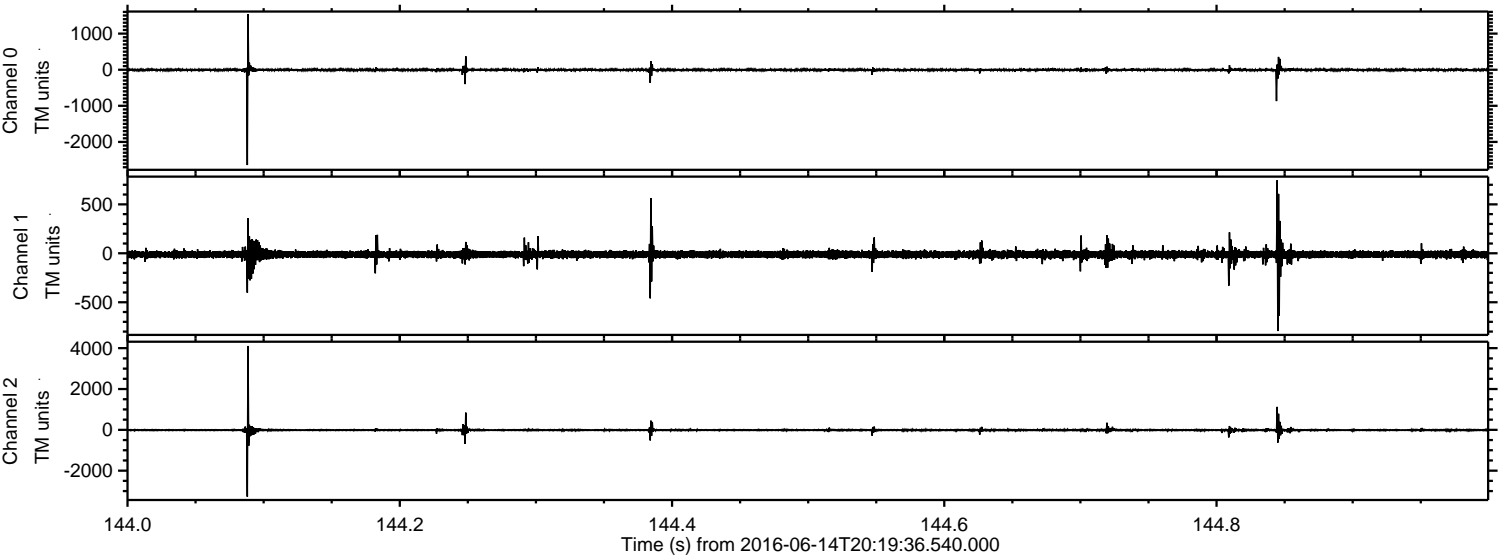



Processed Tue Jun 14 22:27:18 2016 by ELM ver.2012-10-06 from 001\_\_elm20160614\_201935\_\_dat00.bin

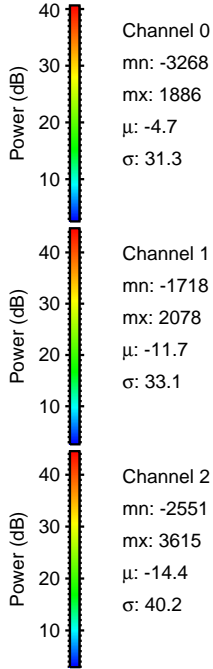
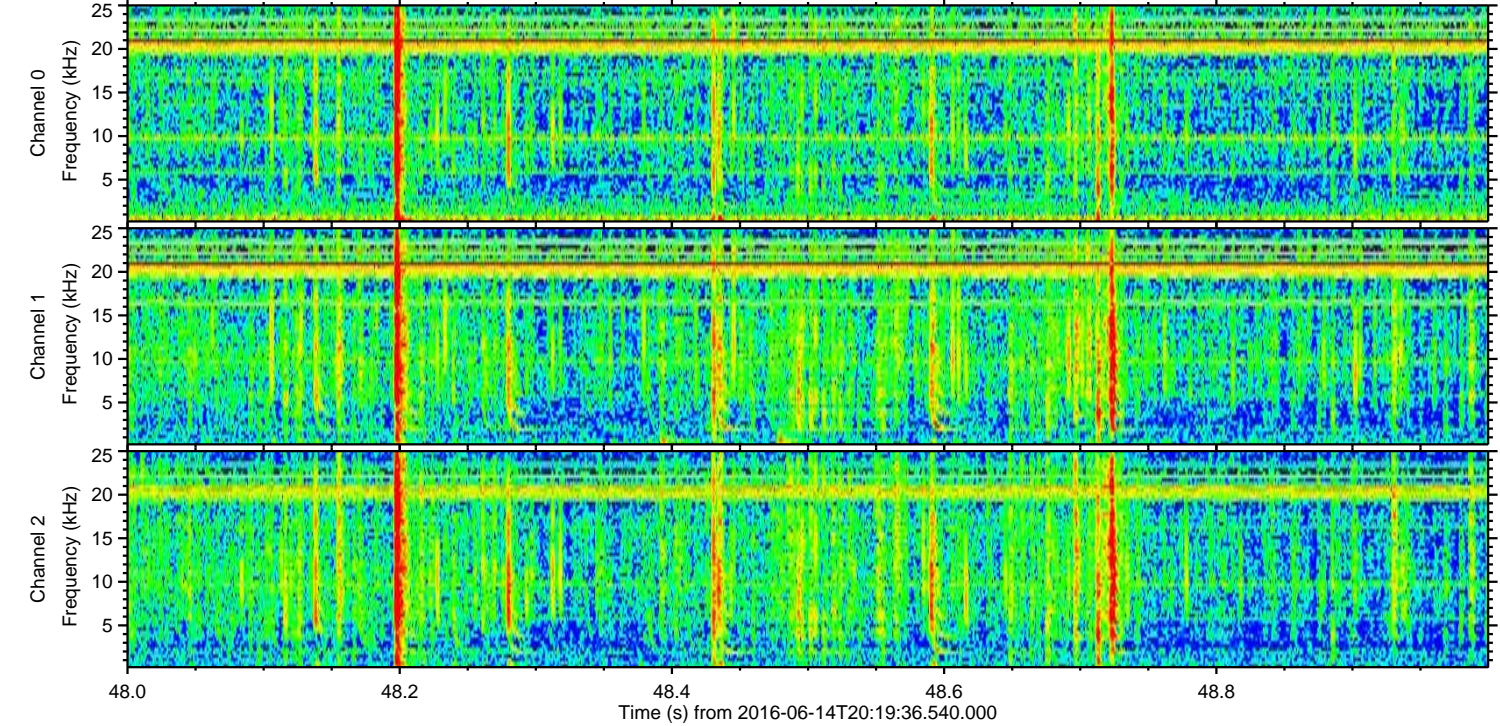
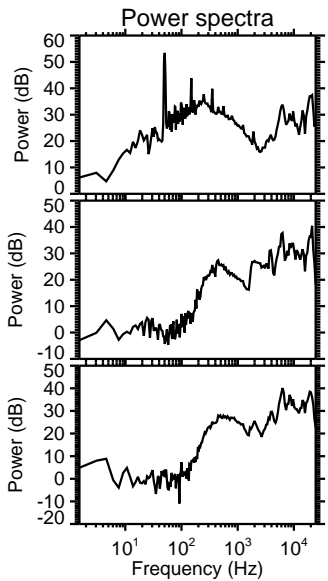
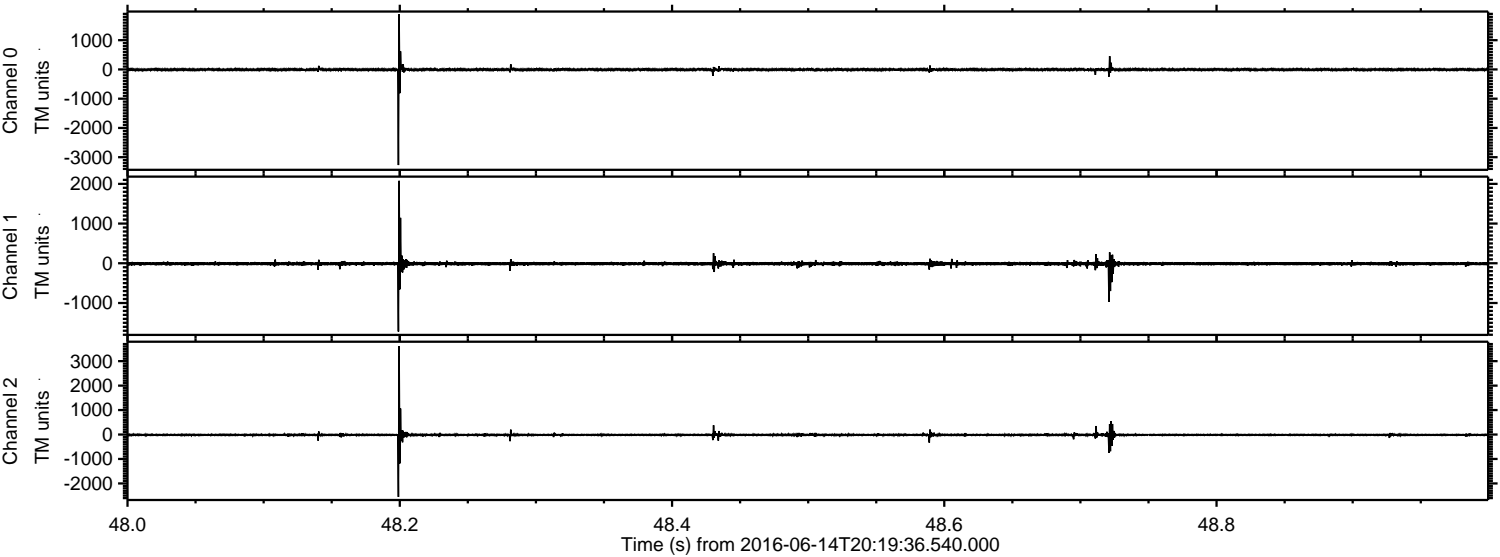



Processed Tue Jun 14 22:27:19 2016 by ELM ver.2012-10-06 from 001\_\_elm20160614\_201935\_\_dat00.bin

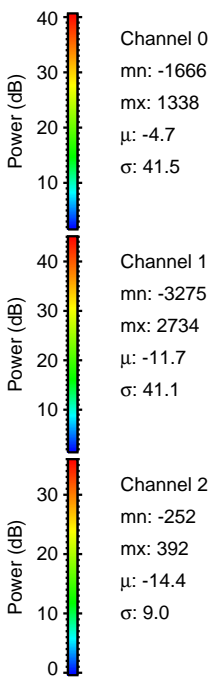
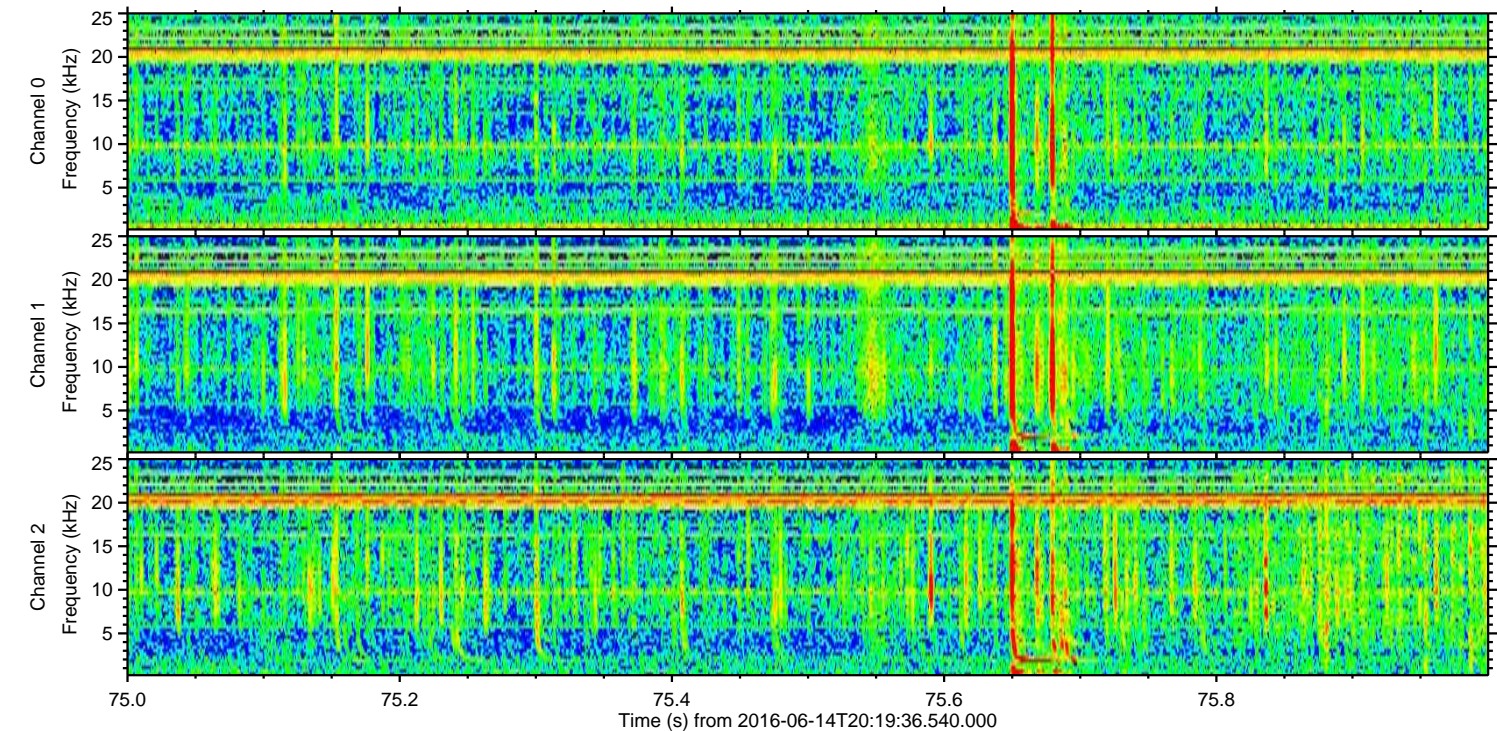
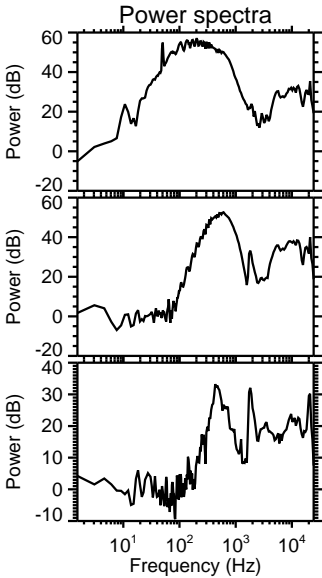
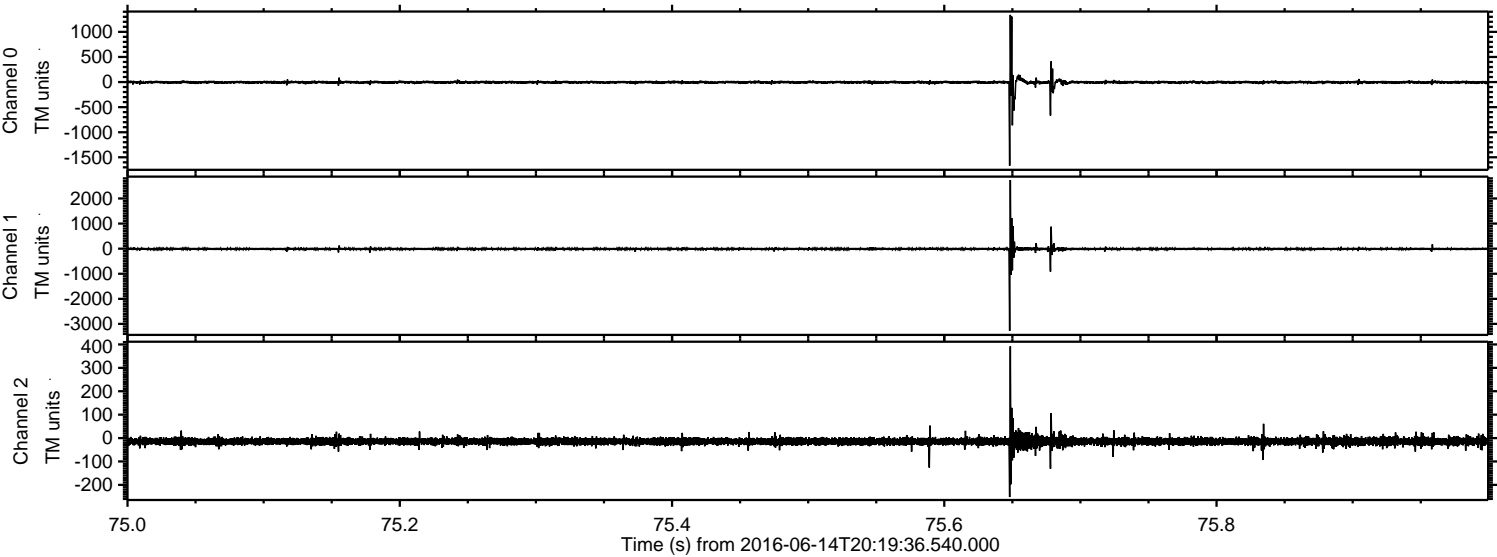



ELMAVAN 3D WAVEFORMS (Measured data sampled at 50 kHz) 51000 packets of 144 samples from 2016-06-14T20:19:36.540.000. Part 110/147

Processed Tue Jun 14 22:27:20 2016 by ELM ver.2012-10-06 from 001\_\_elm20160614\_201935\_\_dat00.bin

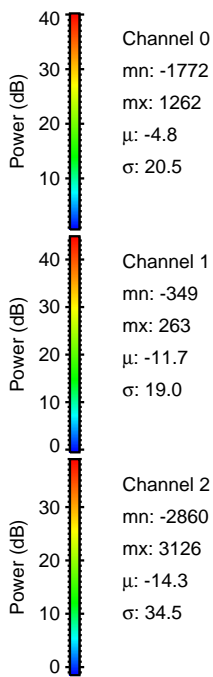
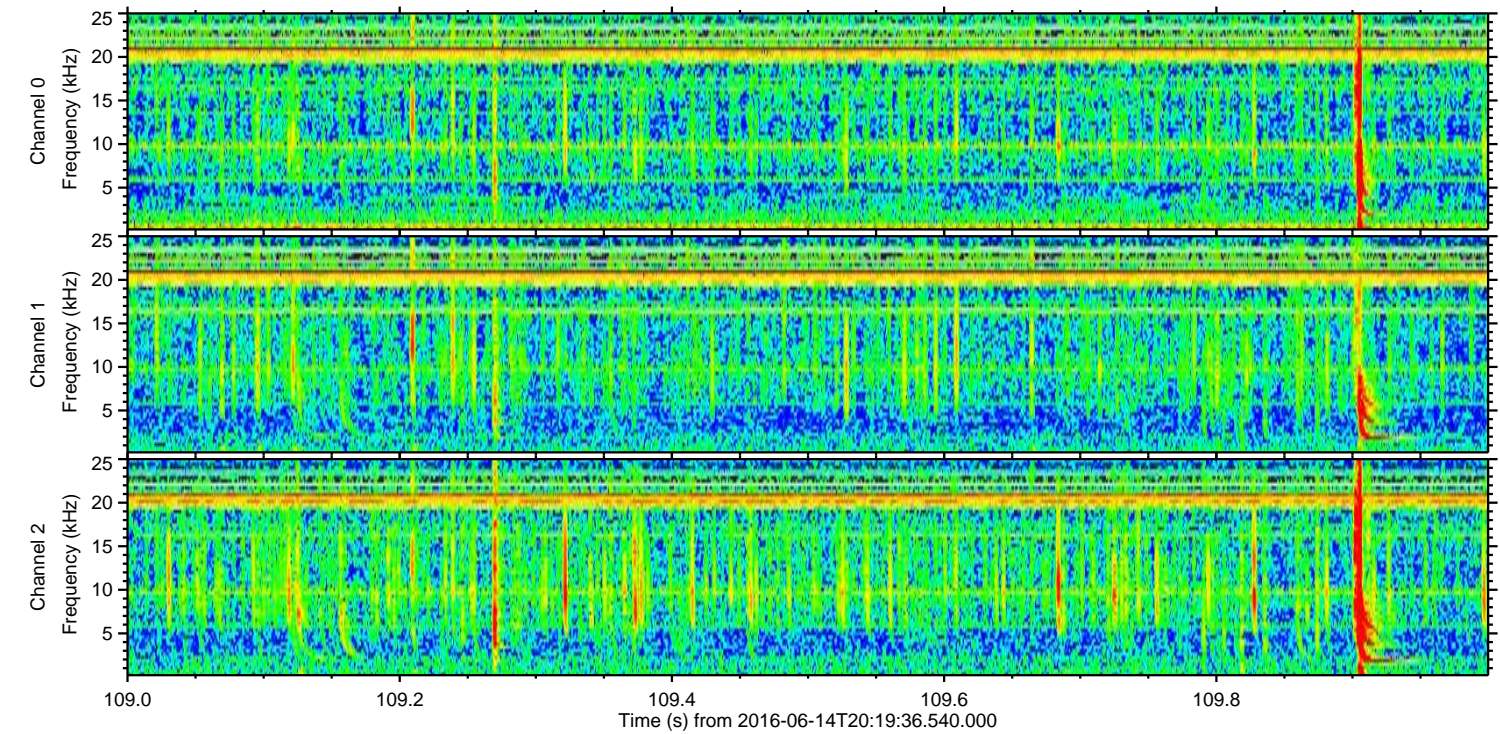
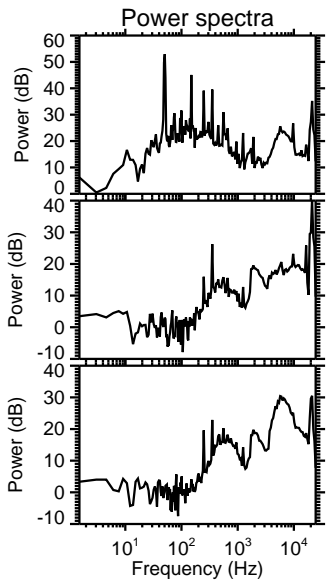
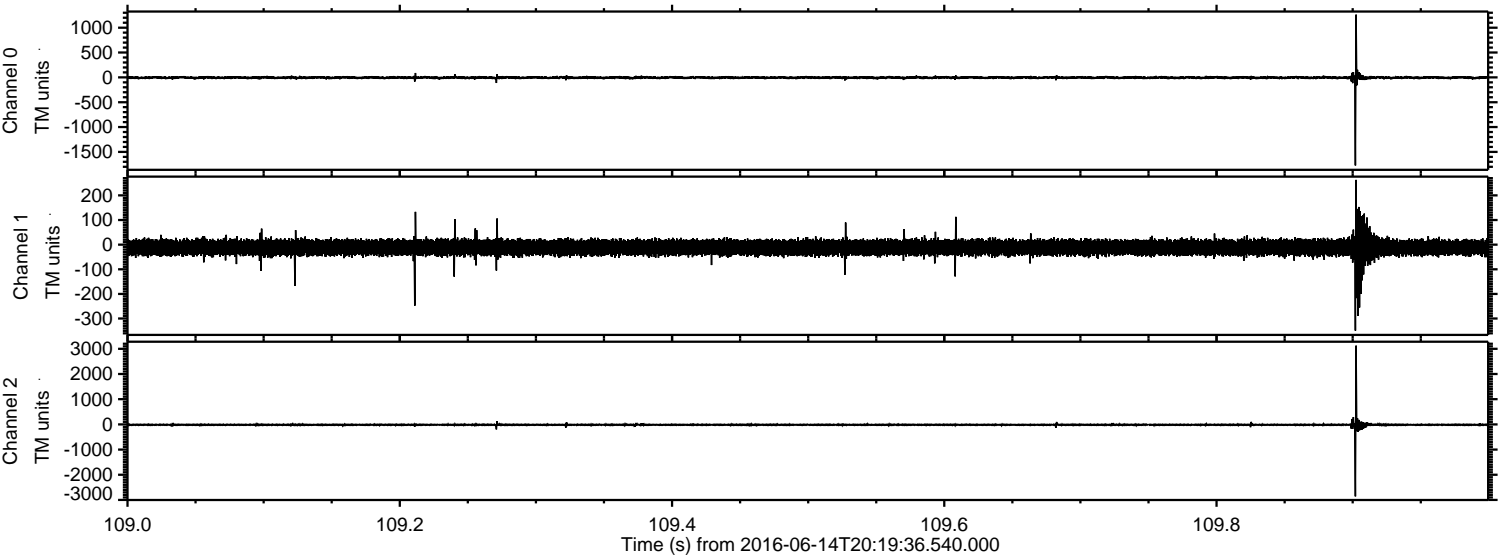

Channel 0  
mn: -1772  
mx: 1262  
 $\mu$ : -4.8  
 $\sigma$ : 20.5

Channel 1  
mn: -349  
mx: 263  
 $\mu$ : -11.7  
 $\sigma$ : 19.0

Channel 2  
mn: -2860  
mx: 3126  
 $\mu$ : -14.3  
 $\sigma$ : 34.5



ELMAVAN 3D WAVEFORMS (Measured data sampled at 50 kHz) 51000 packets of 144 samples from 2016-06-14T20:19:36.540.000. Part 105/147

Processed Tue Jun 14 22:27:21 2016 by ELM ver.2012-10-06 from 001\_\_elm20160614\_201935\_\_dat00.bin

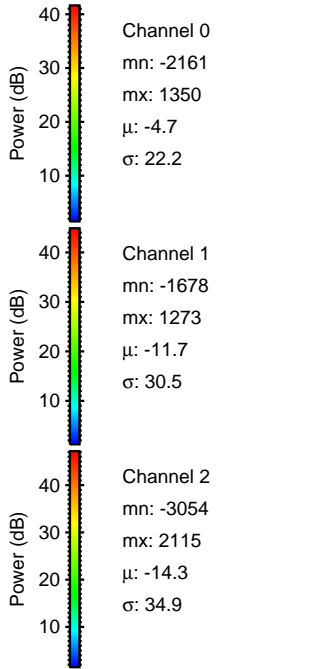
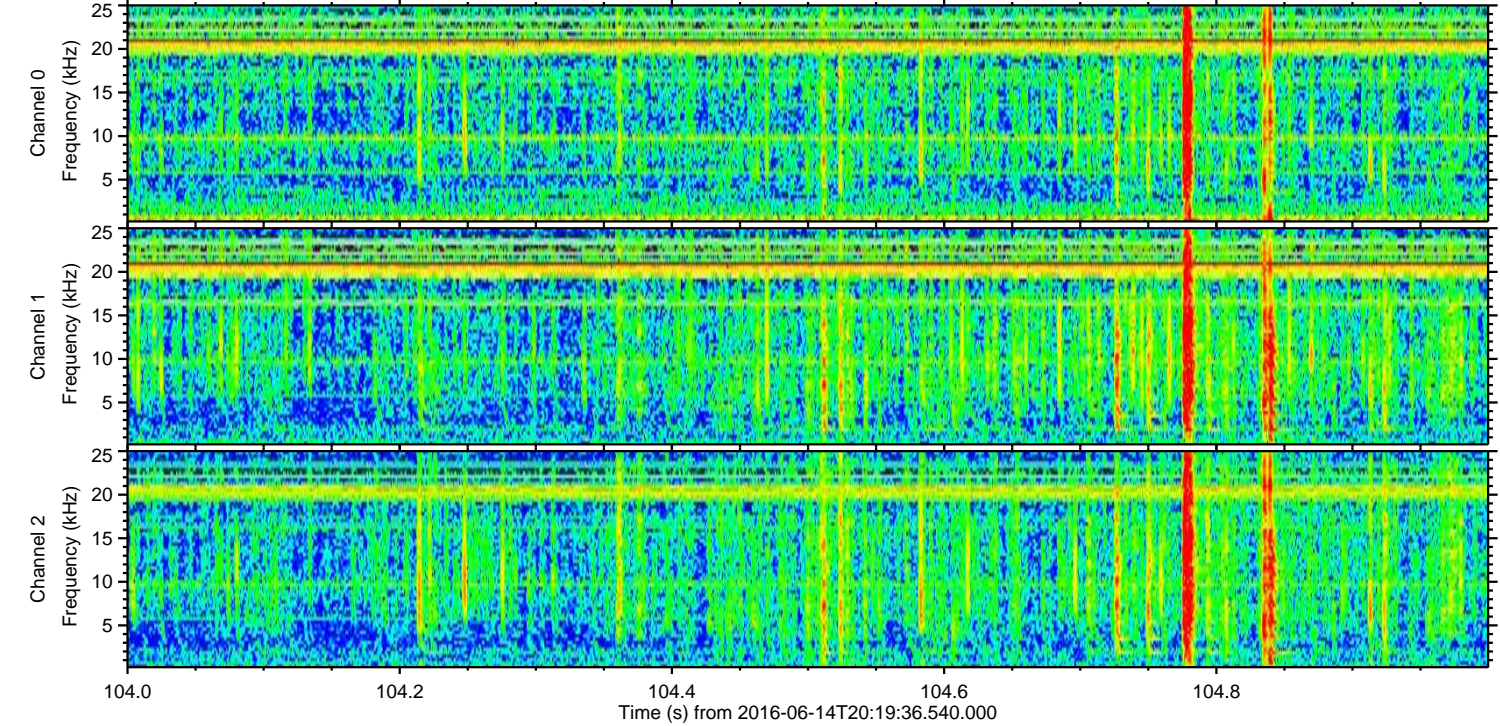
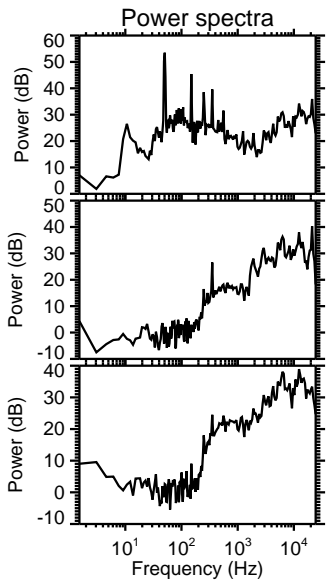
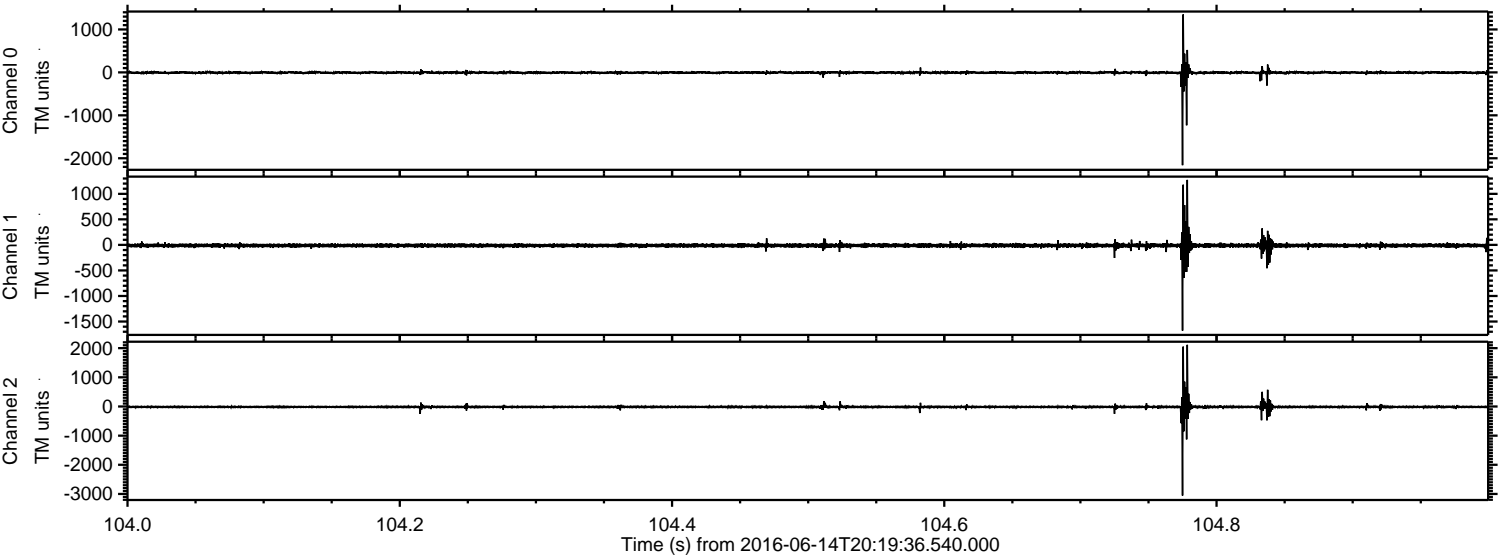



Processed Tue Jun 14 22:27:22 2016 by ELM ver.2012-10-06 from 001\_\_elm20160614\_201935\_\_dat00.bin

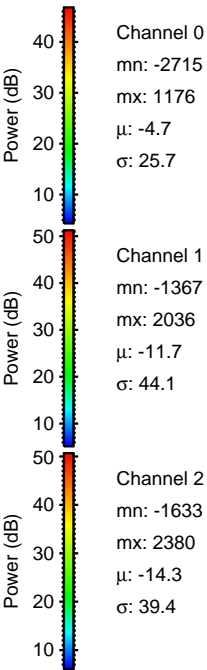
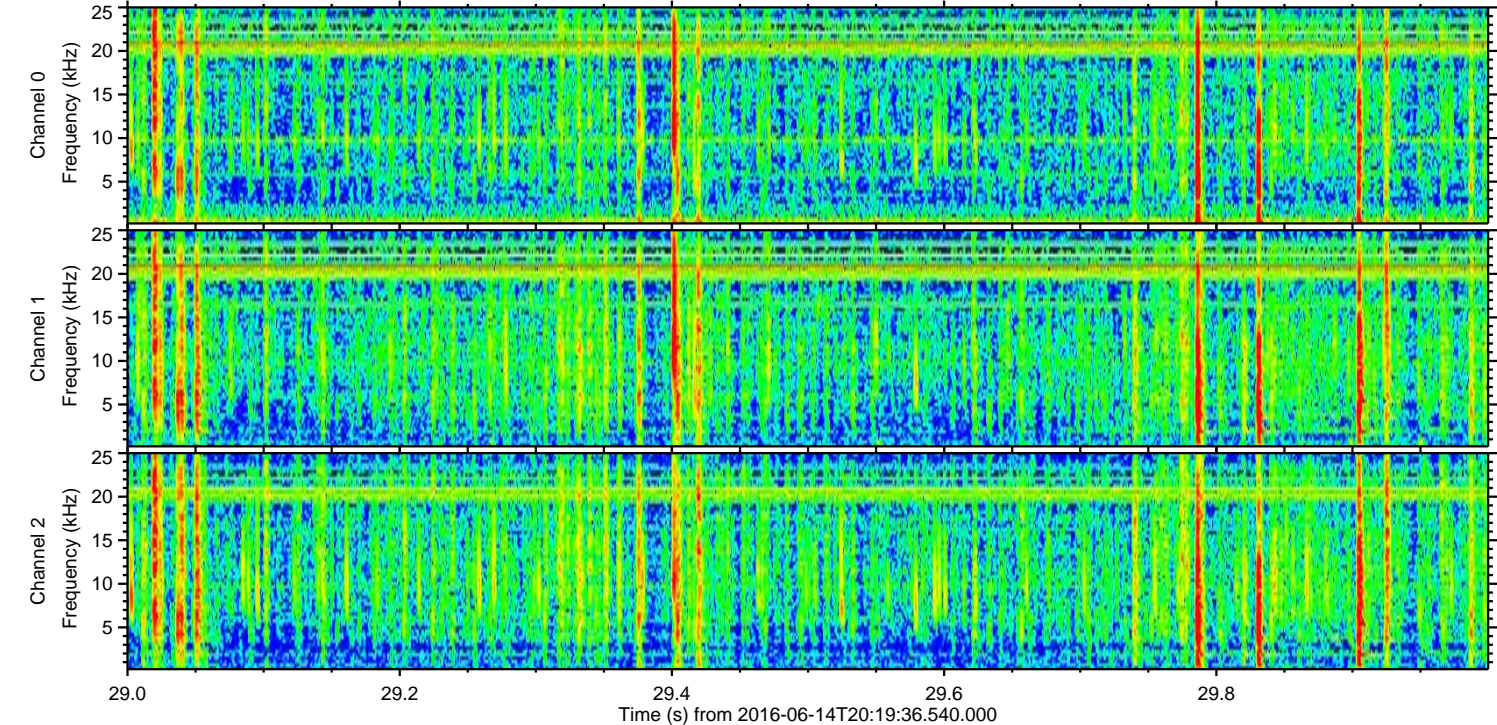
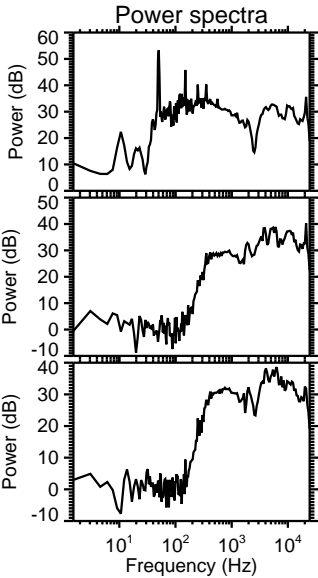
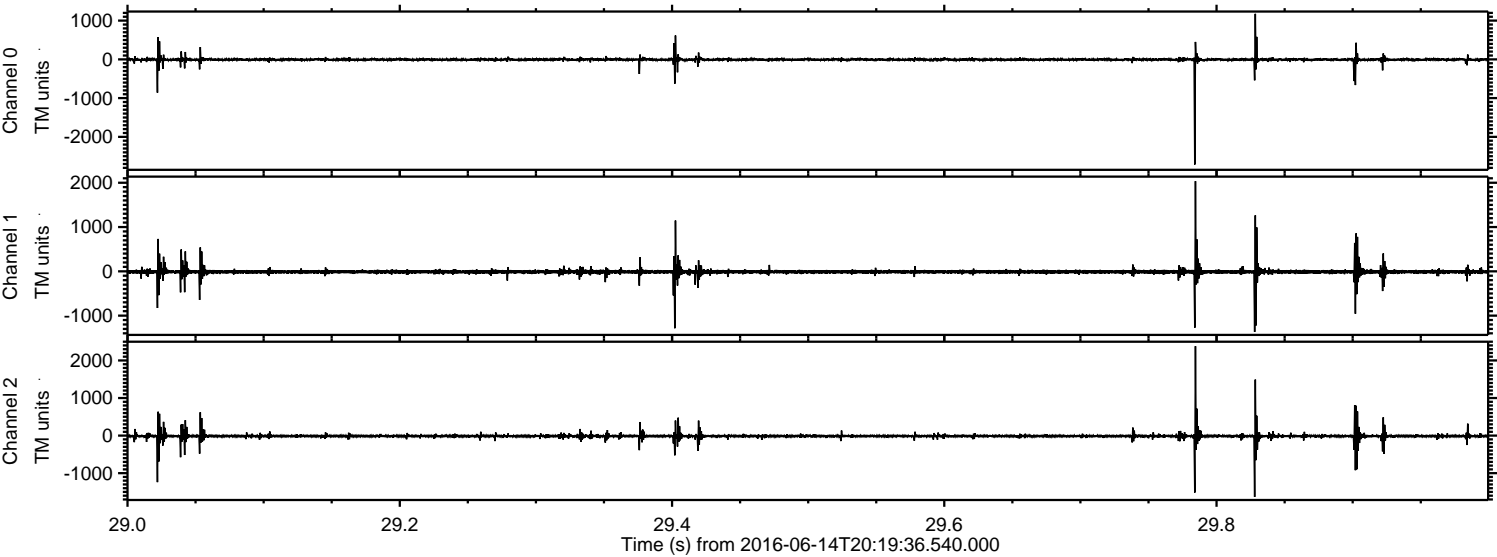



Processed Tue Jun 14 22:27:23 2016 by ELM ver.2012-10-06 from 001\_\_elm20160614\_201935\_\_dat00.bin

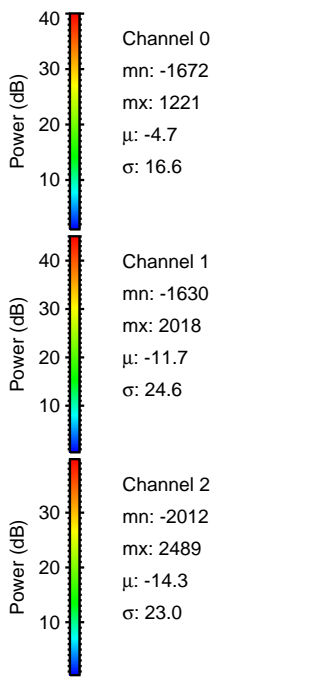
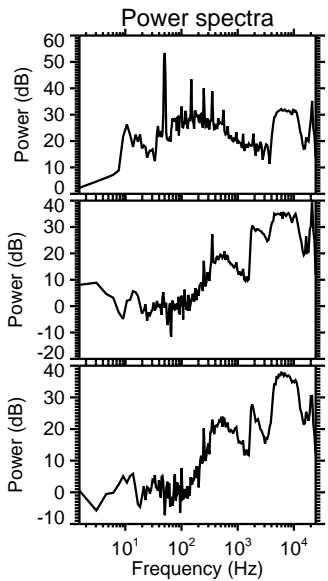
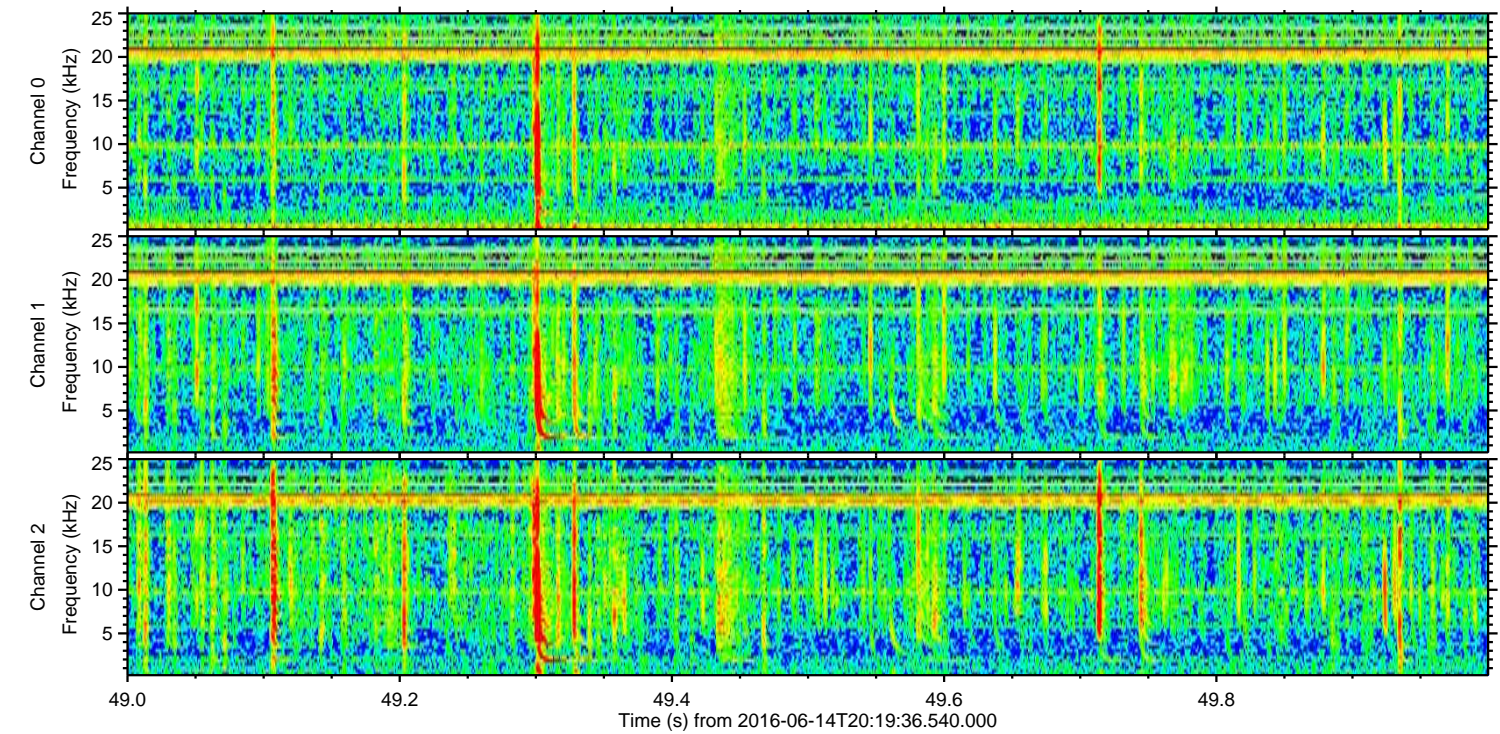
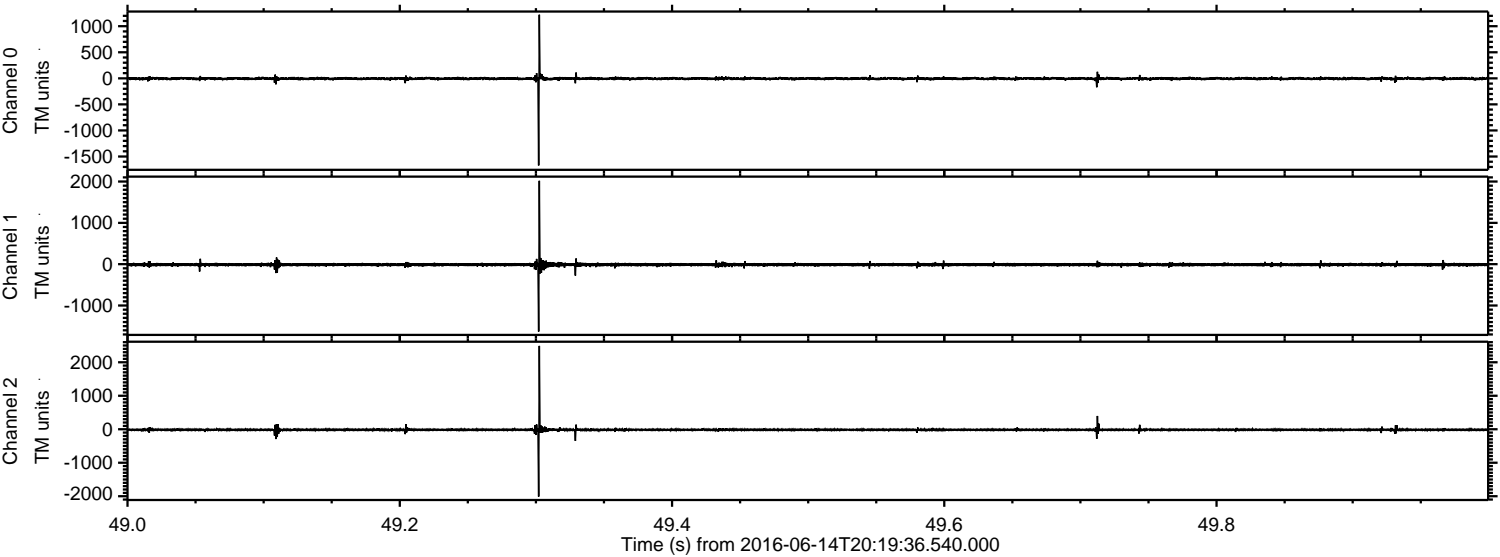



Processed Tue Jun 14 22:27:24 2016 by ELM ver.2012-10-06 from 001\_\_elm20160614\_201935\_\_dat00.bin

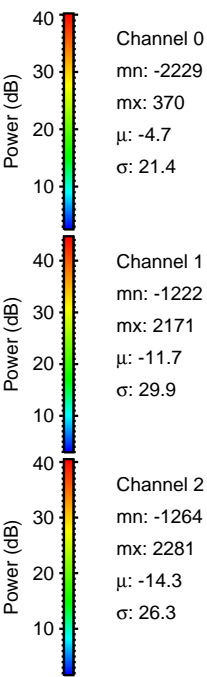
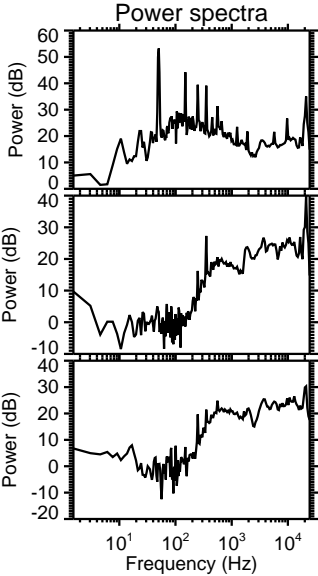
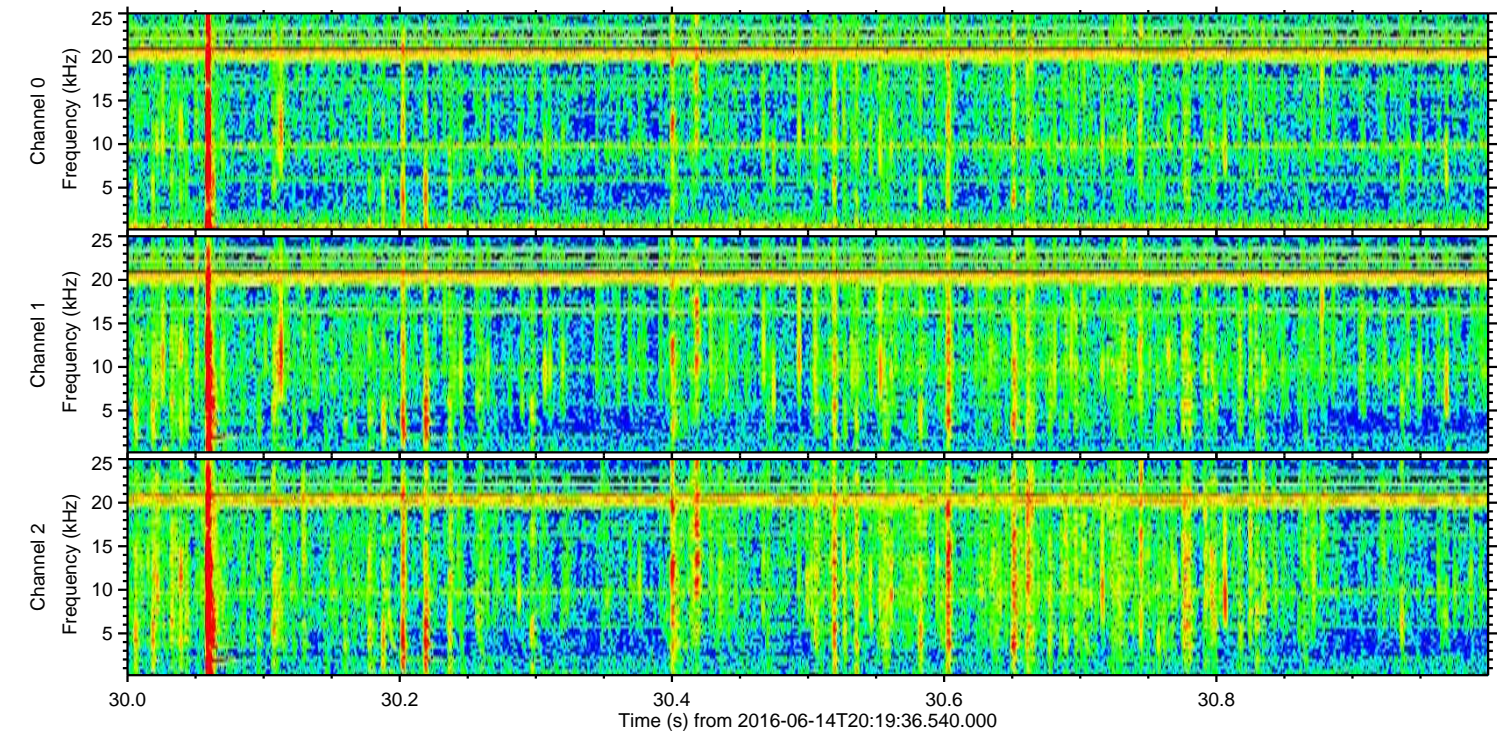
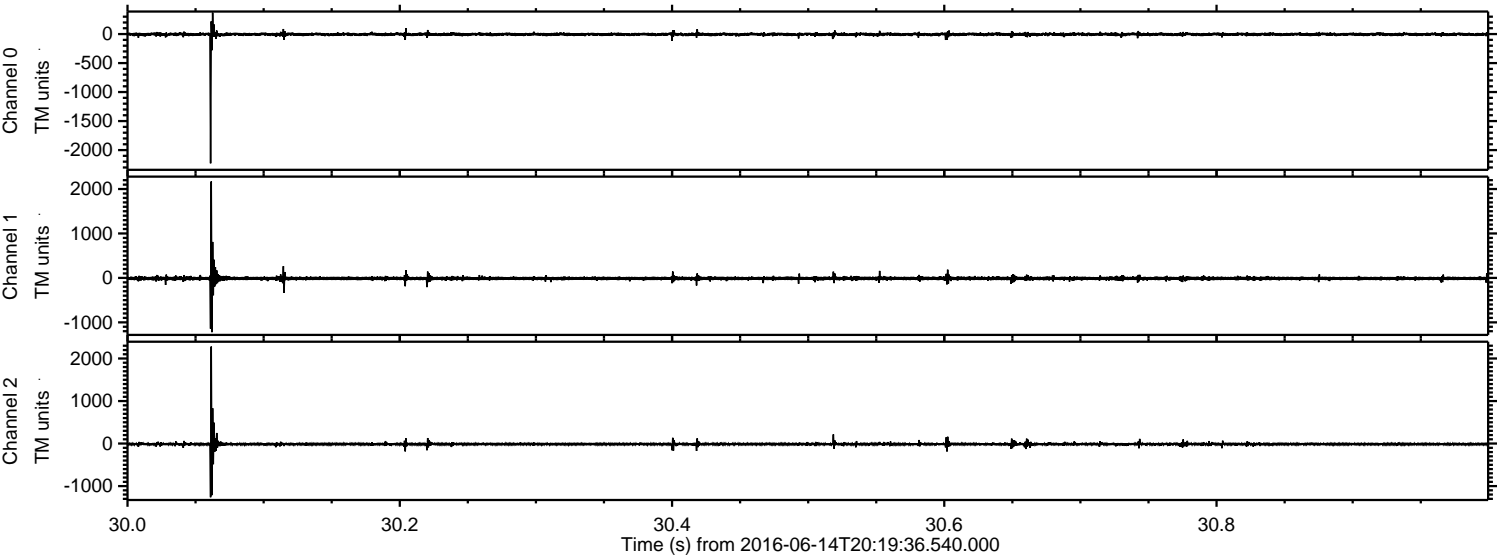

Channel 0  
mn: -2229  
mx: 370  
 $\mu$ : -4.7  
 $\sigma$ : 21.4

Channel 1  
mn: -1222  
mx: 2171  
 $\mu$ : -11.7  
 $\sigma$ : 29.9

Channel 2  
mn: -1264  
mx: 2281  
 $\mu$ : -14.3  
 $\sigma$ : 26.3



Processed Tue Jun 14 22:27:25 2016 by ELM ver.2012-10-06 from 001\_\_elm20160614\_201935\_\_dat00.bin

