

# ELMAVAN 3D WAVEFORMS (Measured data sampled at 50 kHz) 51000 packets of 144 samples from 2016-06-14T17:24:29.499.999.

Processed Tue Jun 14 19:32:44 2016 by ELM ver.2012-10-06 from 001\_\_elm20160614\_172428\_\_dat00.bin

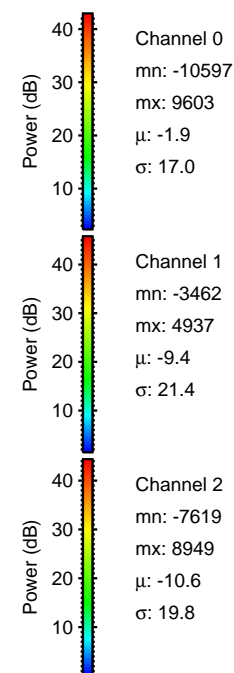

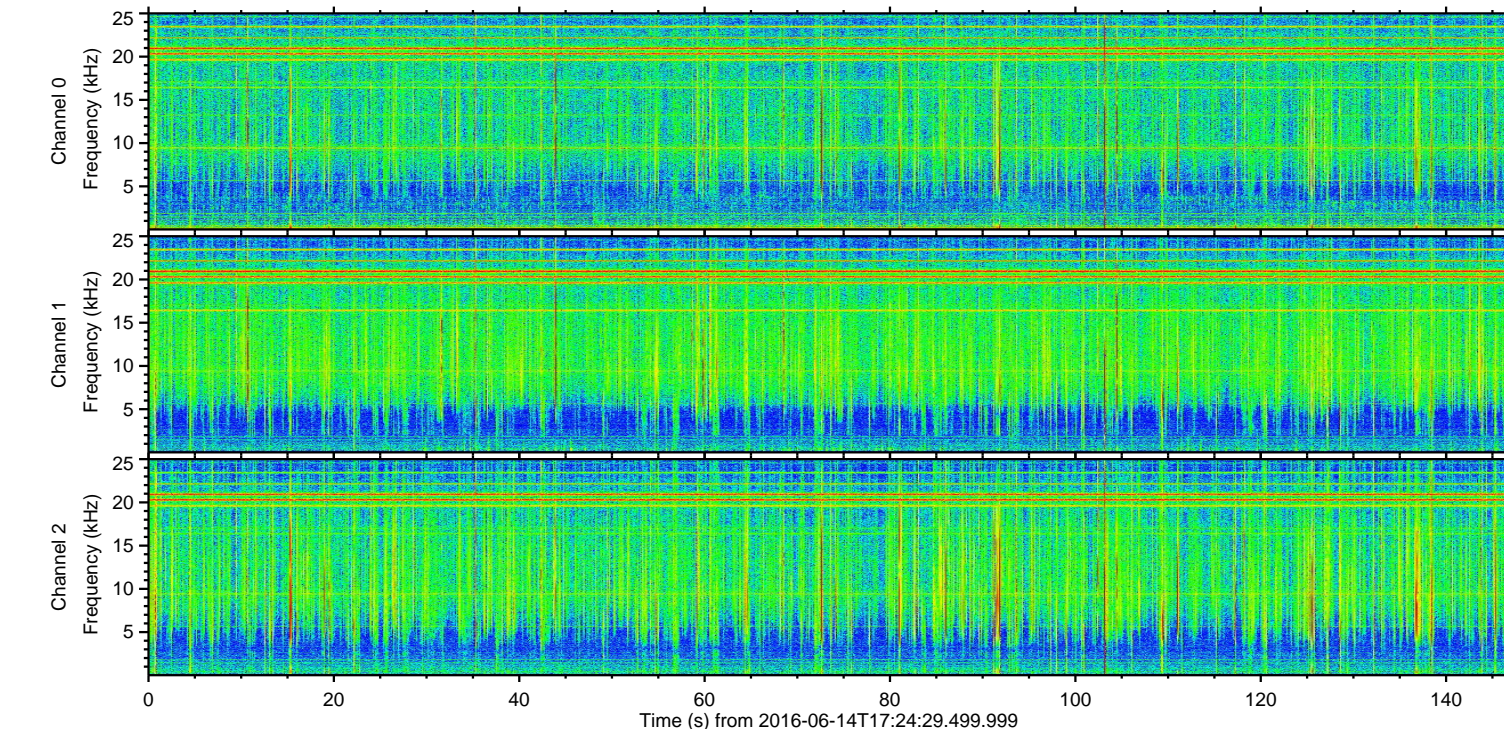
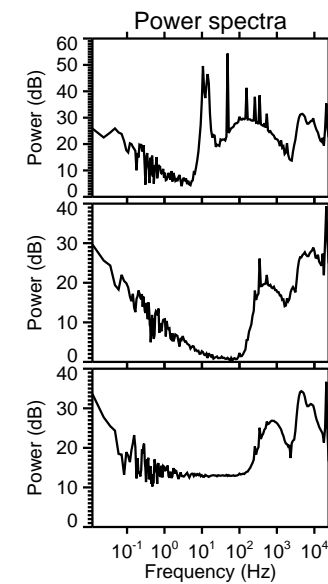
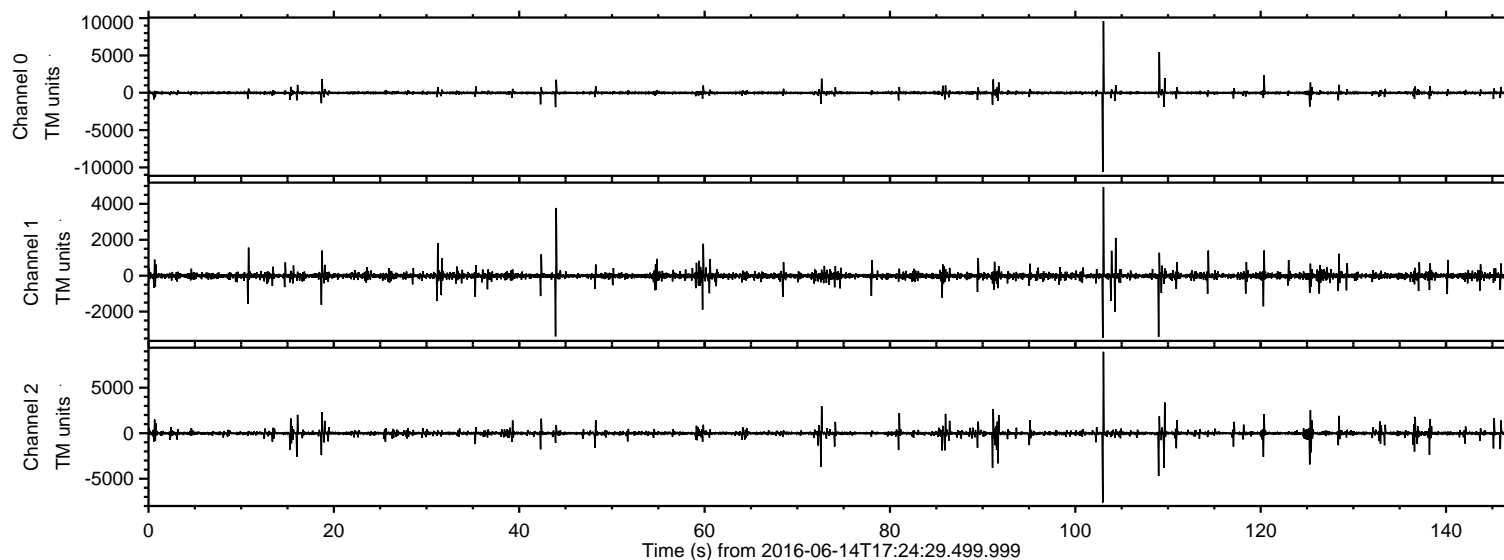

ELMAVAN 3D WAVEFORMS (Measured data sampled at 50 kHz) 51000 packets of 144 samples from 2016-06-14T17:24:29.499.999. Part 104/147

Processed Tue Jun 14 19:32:59 2016 by ELM ver.2012-10-06 from 001\_\_elm20160614\_172428\_\_dat00.bin

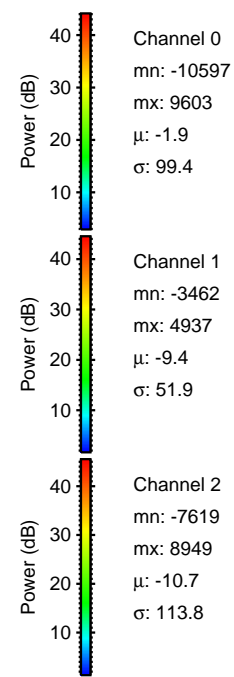
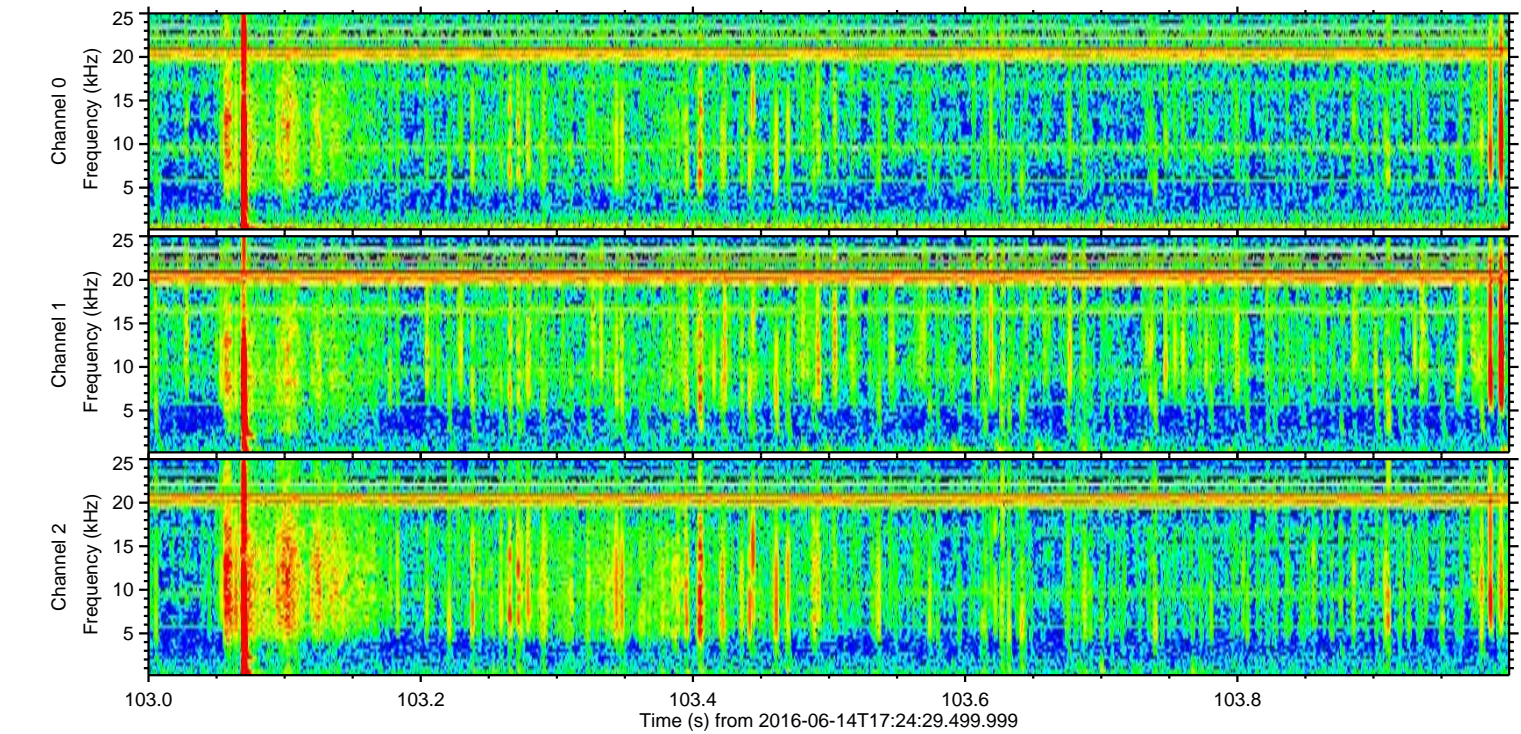
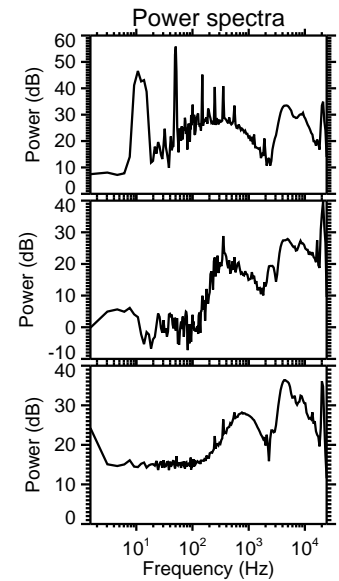
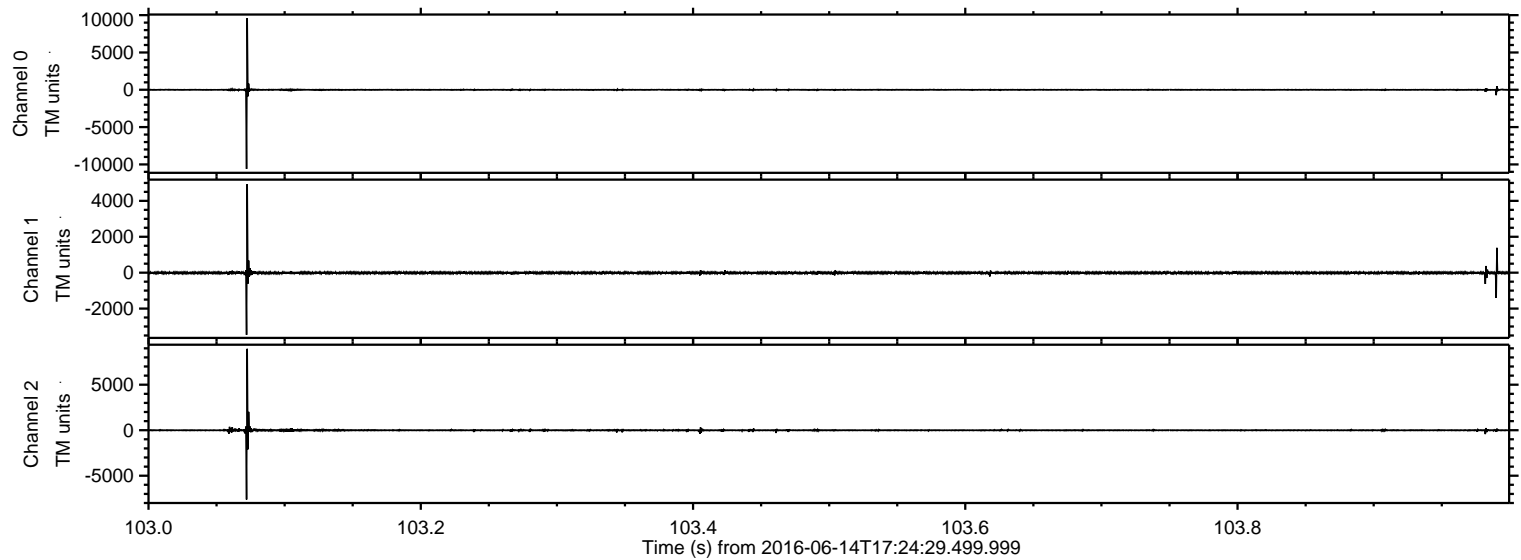



ELMAVAN 3D WAVEFORMS (Measured data sampled at 50 kHz) 51000 packets of 144 samples from 2016-06-14T17:24:29.499.999. Part 110/147

Processed Tue Jun 14 19:33:00 2016 by ELM ver.2012-10-06 from 001\_\_elm20160614\_172428\_\_dat00.bin

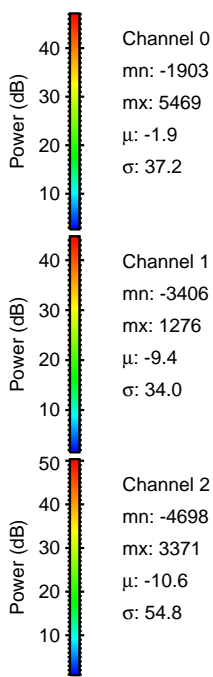
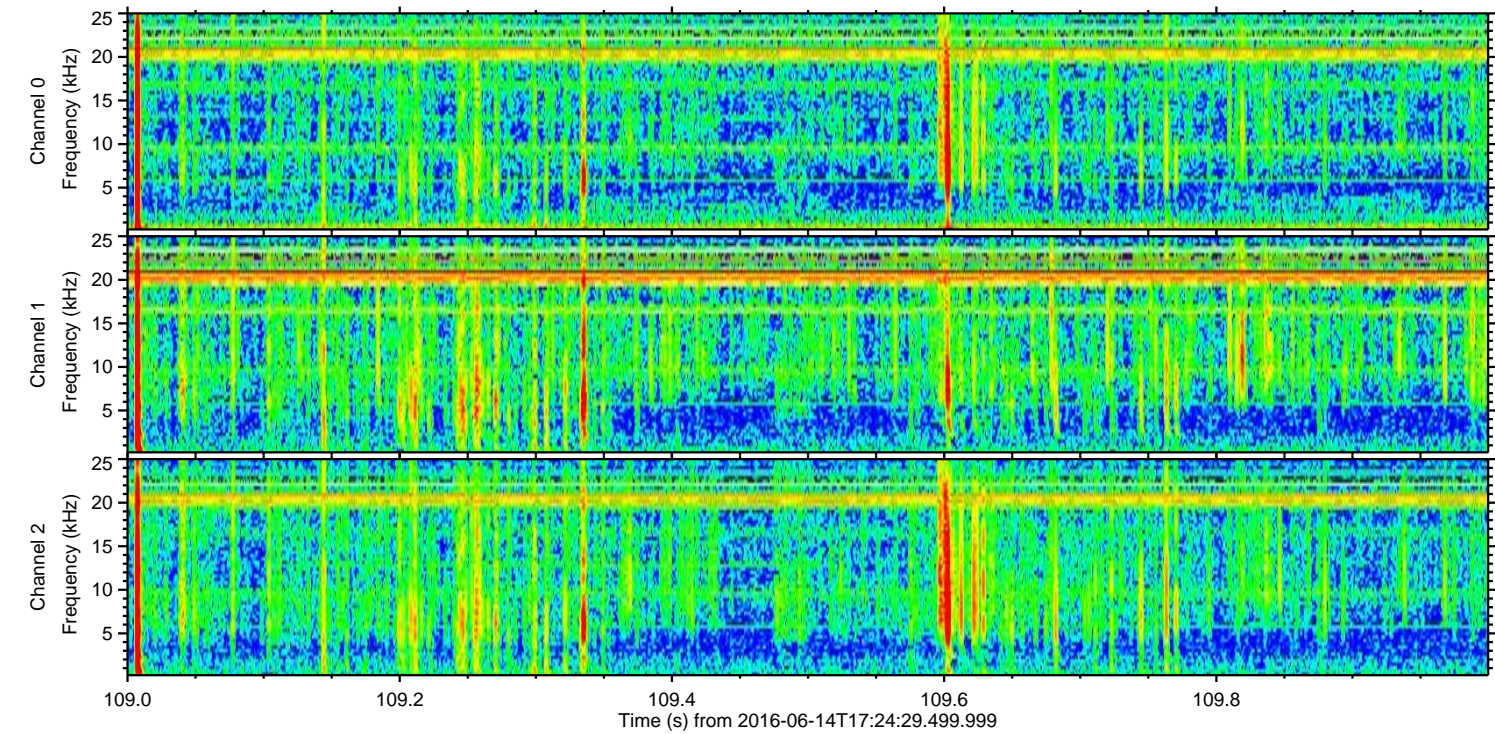
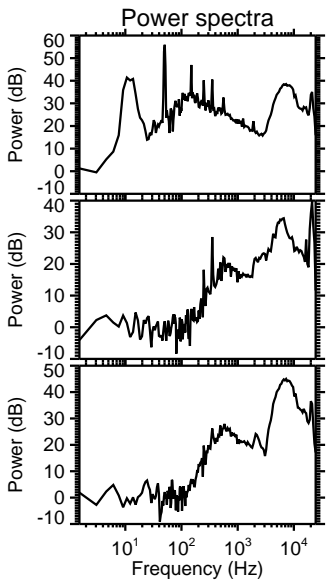
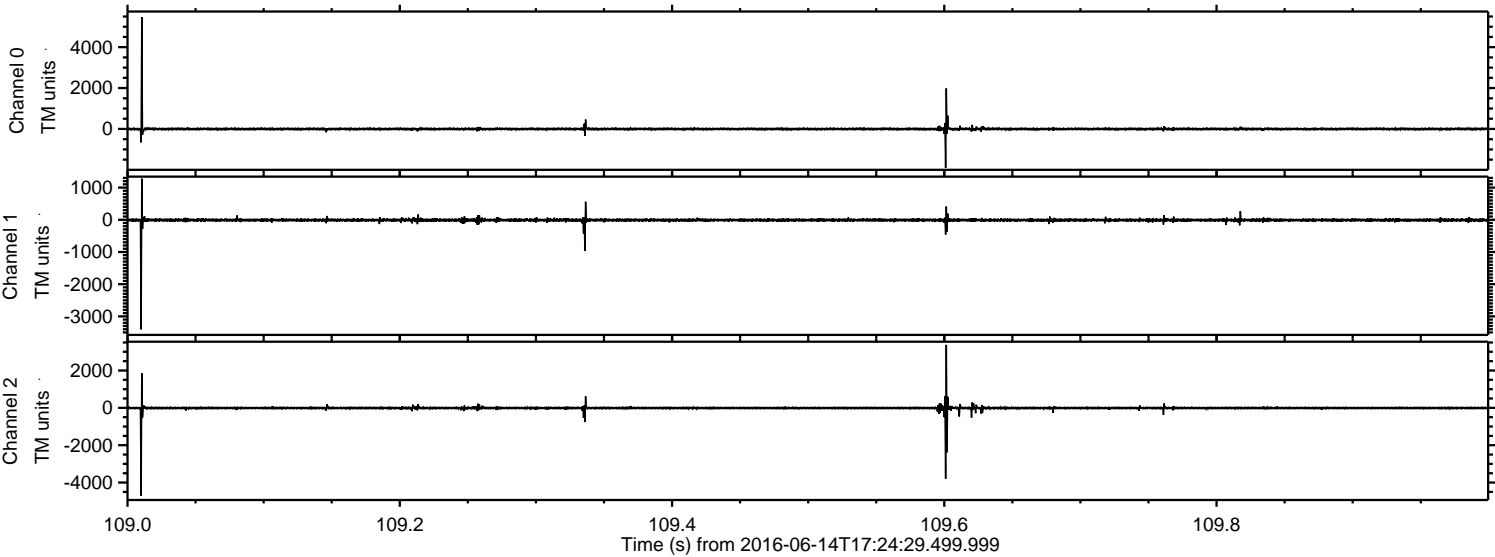



ELMAVAN 3D WAVEFORMS (Measured data sampled at 50 kHz) 51000 packets of 144 samples from 2016-06-14T17:24:29.499.999. Part 92/147

Processed Tue Jun 14 19:33:01 2016 by ELM ver.2012-10-06 from 001\_\_elm20160614\_172428\_\_dat00.bin

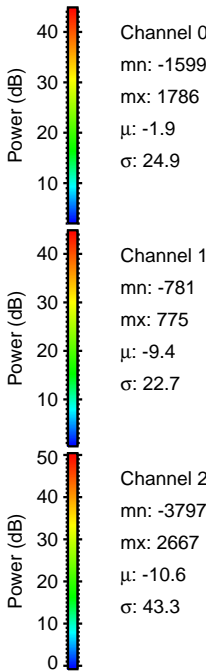
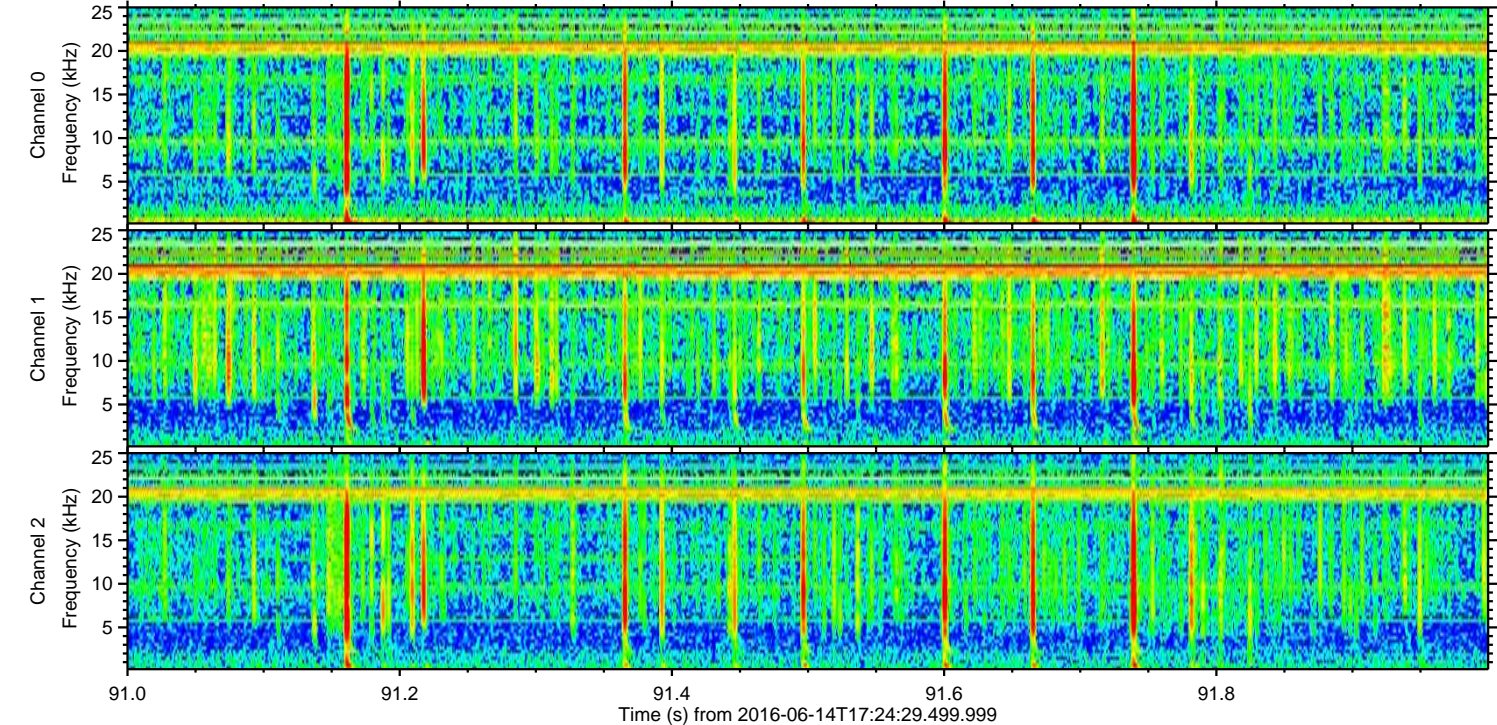
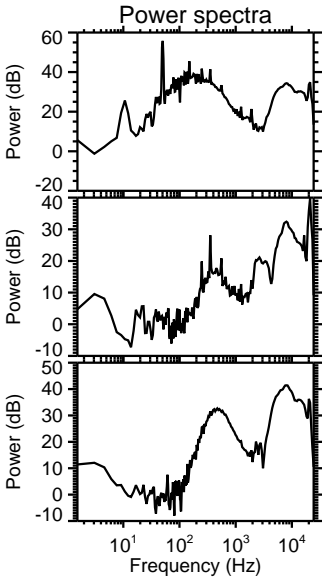
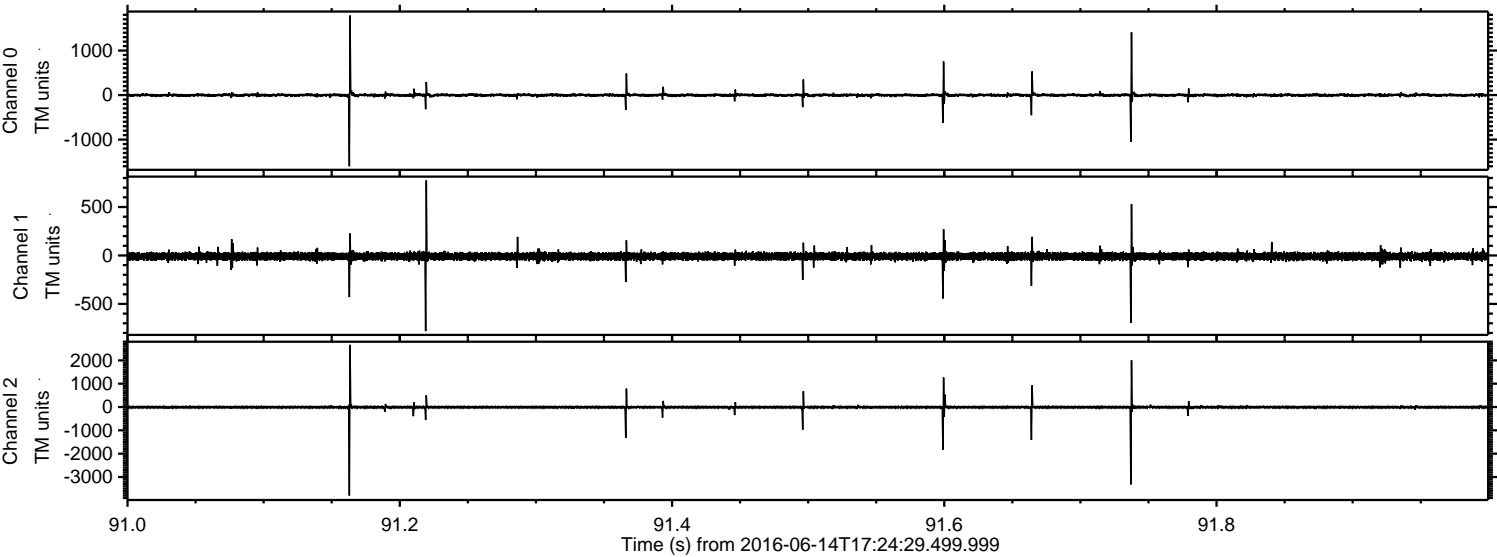



ELMAVAN 3D WAVEFORMS (Measured data sampled at 50 kHz) 51000 packets of 144 samples from 2016-06-14T17:24:29.499.999. Part 44/147

Processed Tue Jun 14 19:33:02 2016 by ELM ver.2012-10-06 from 001\_\_elm20160614\_172428\_\_dat00.bin

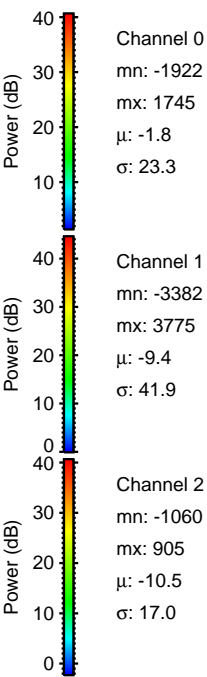
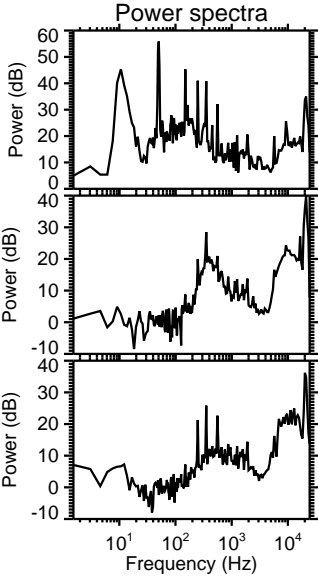
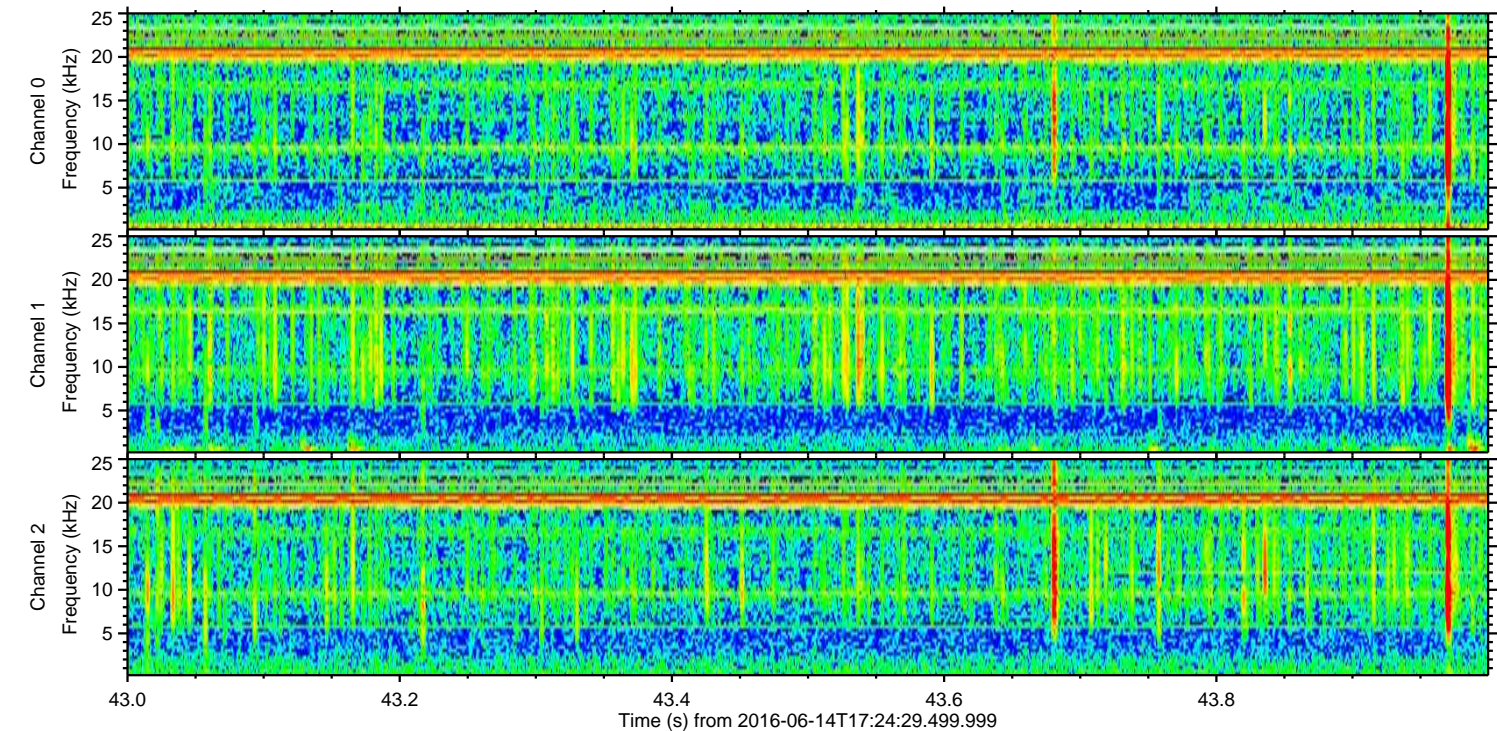
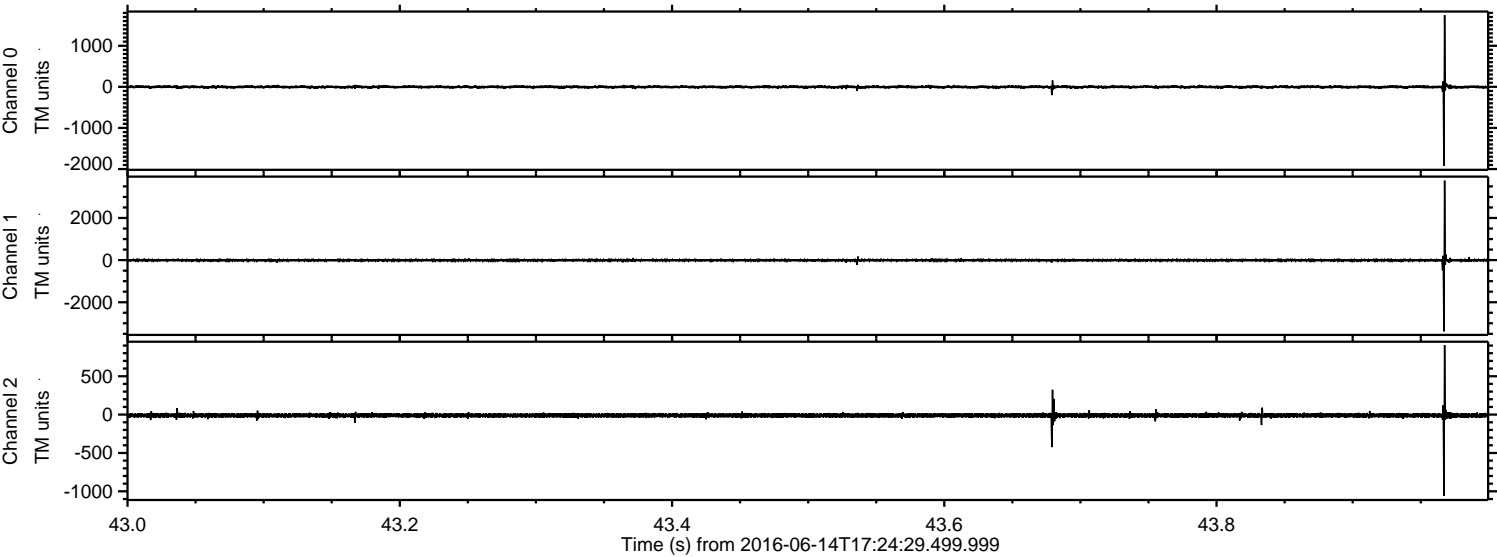



ELMAVAN 3D WAVEFORMS (Measured data sampled at 50 kHz) 51000 packets of 144 samples from 2016-06-14T17:24:29.499.999. Part 73/147

Processed Tue Jun 14 19:33:03 2016 by ELM ver.2012-10-06 from 001\_\_elm20160614\_172428\_\_dat00.bin

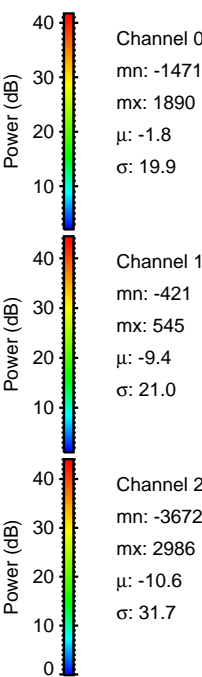
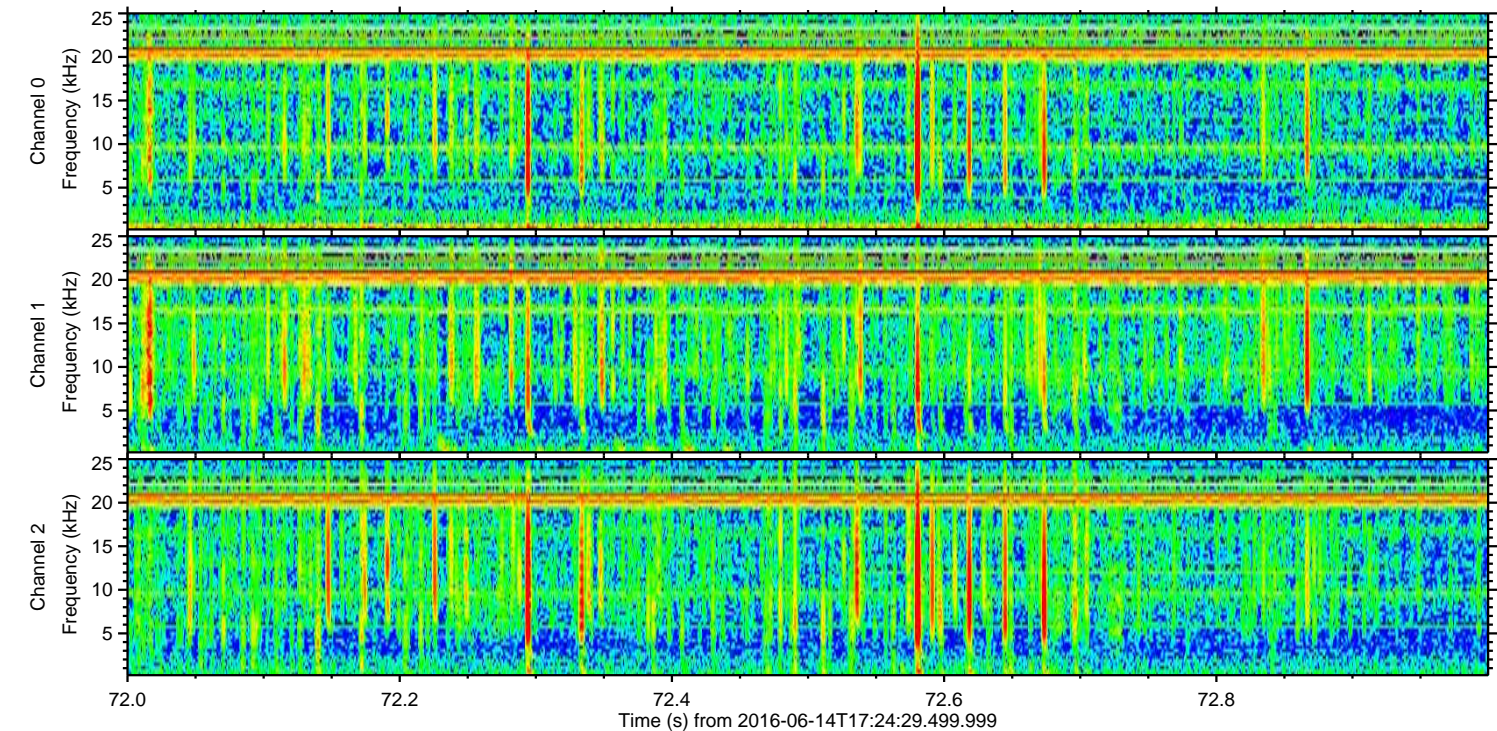
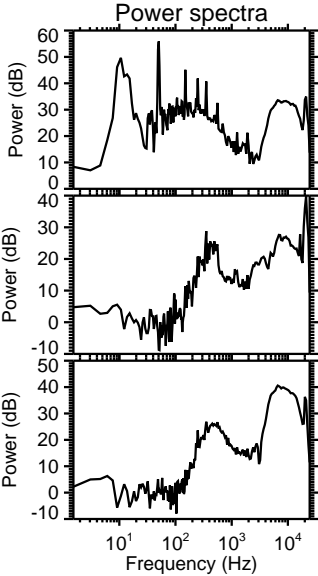
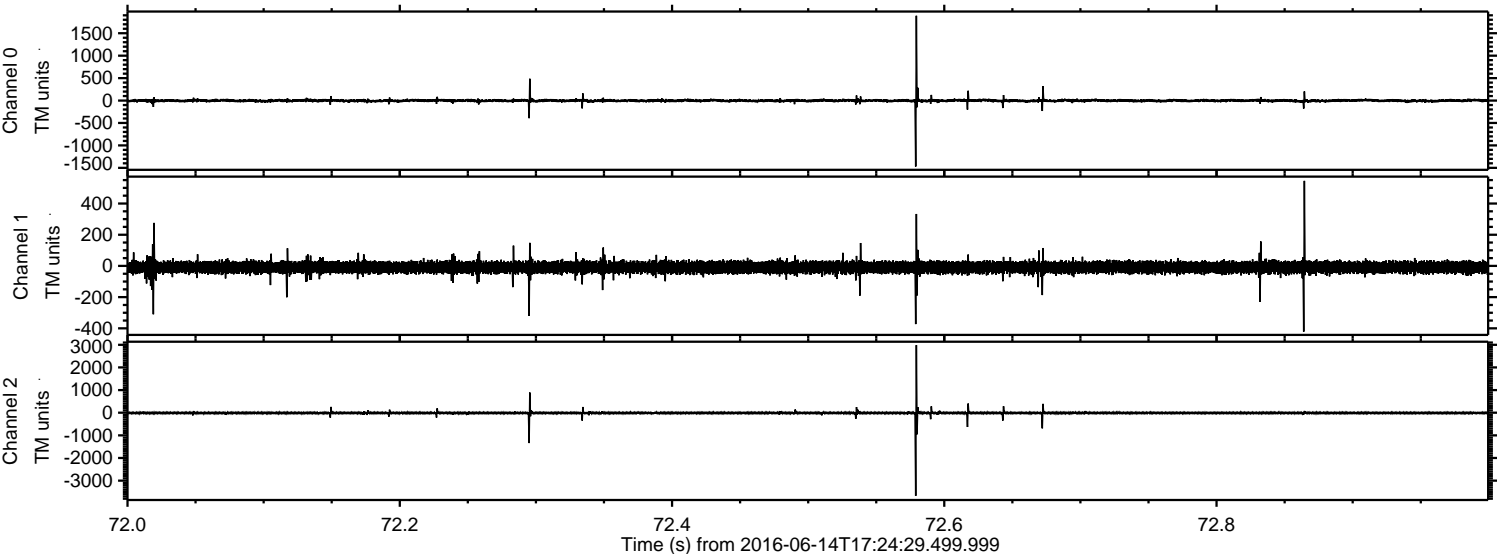

Channel 0  
mn: -1471  
mx: 1890  
 $\mu$ : -1.8  
 $\sigma$ : 19.9

Channel 1  
mn: -421  
mx: 545  
 $\mu$ : -9.4  
 $\sigma$ : 21.0

Channel 2  
mn: -3672  
mx: 2986  
 $\mu$ : -10.6  
 $\sigma$ : 31.7



ELMAVAN 3D WAVEFORMS (Measured data sampled at 50 kHz) 51000 packets of 144 samples from 2016-06-14T17:24:29.499.999. Part 126/147

Processed Tue Jun 14 19:33:04 2016 by ELM ver.2012-10-06 from 001\_\_elm20160614\_172428\_\_dat00.bin

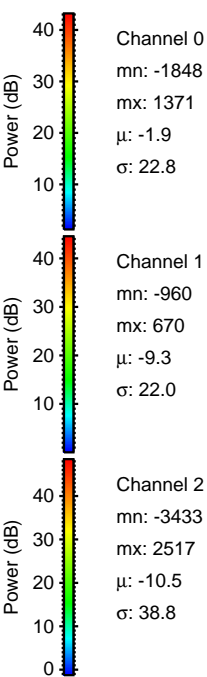
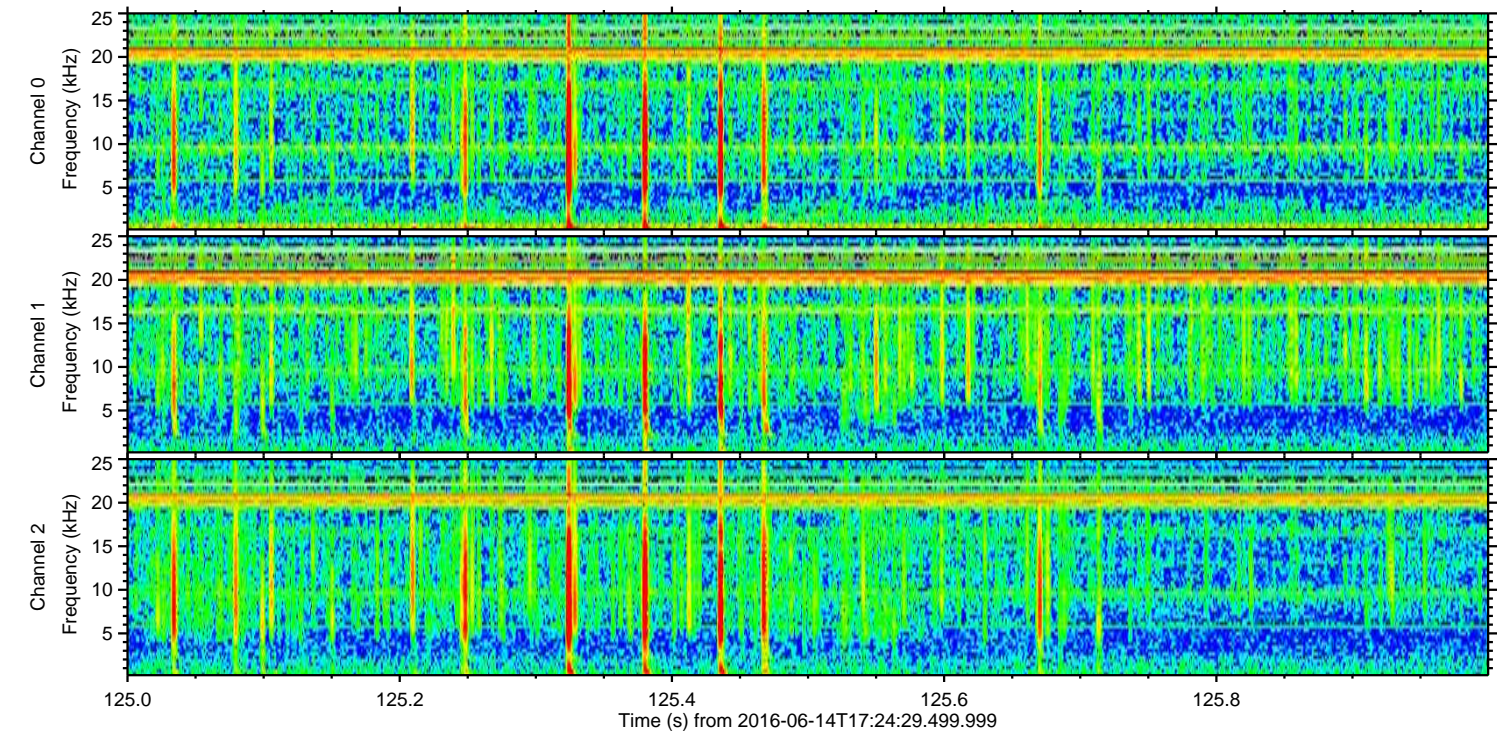
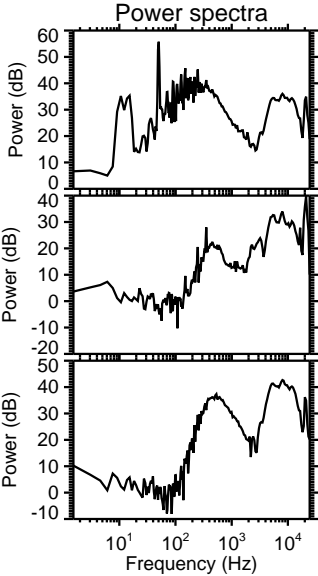
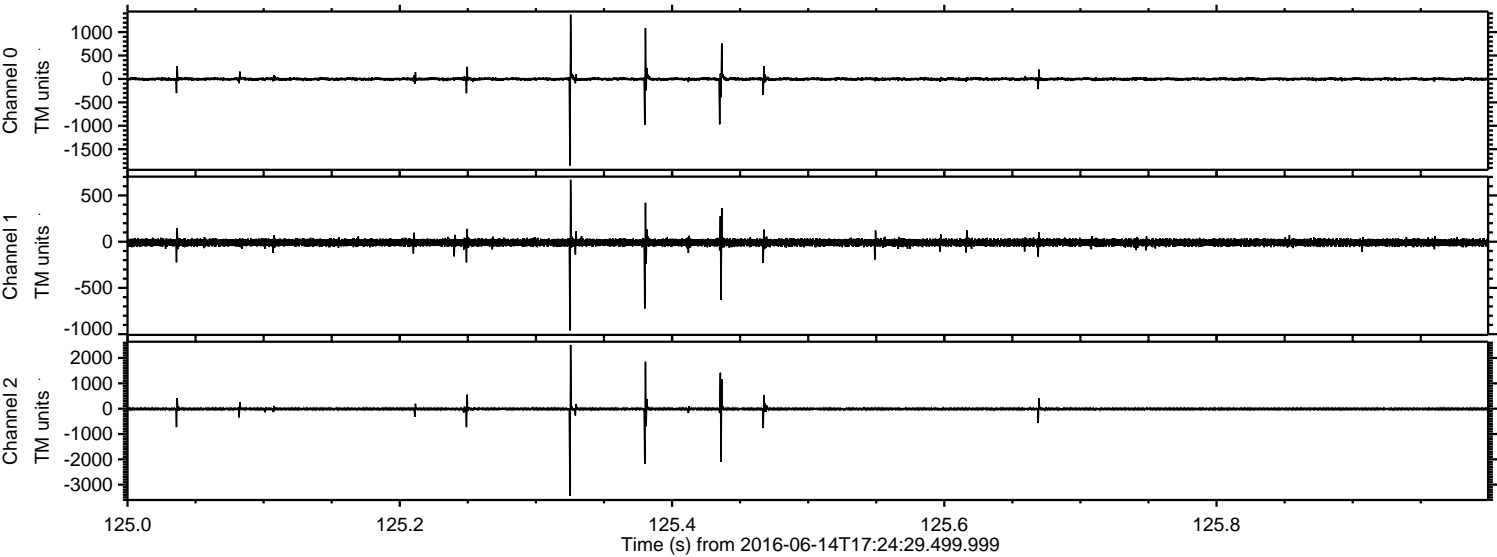



ELMAVAN 3D WAVEFORMS (Measured data sampled at 50 kHz) 51000 packets of 144 samples from 2016-06-14T17:24:29.499.999. Part 121/147

Processed Tue Jun 14 19:33:05 2016 by ELM ver.2012-10-06 from 001\_\_elm20160614\_172428\_\_dat00.bin

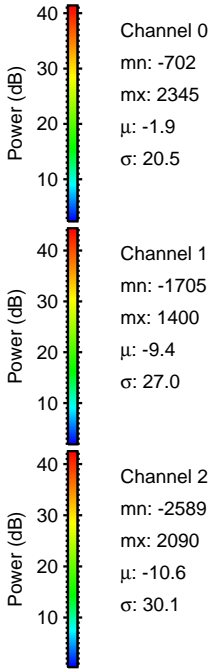
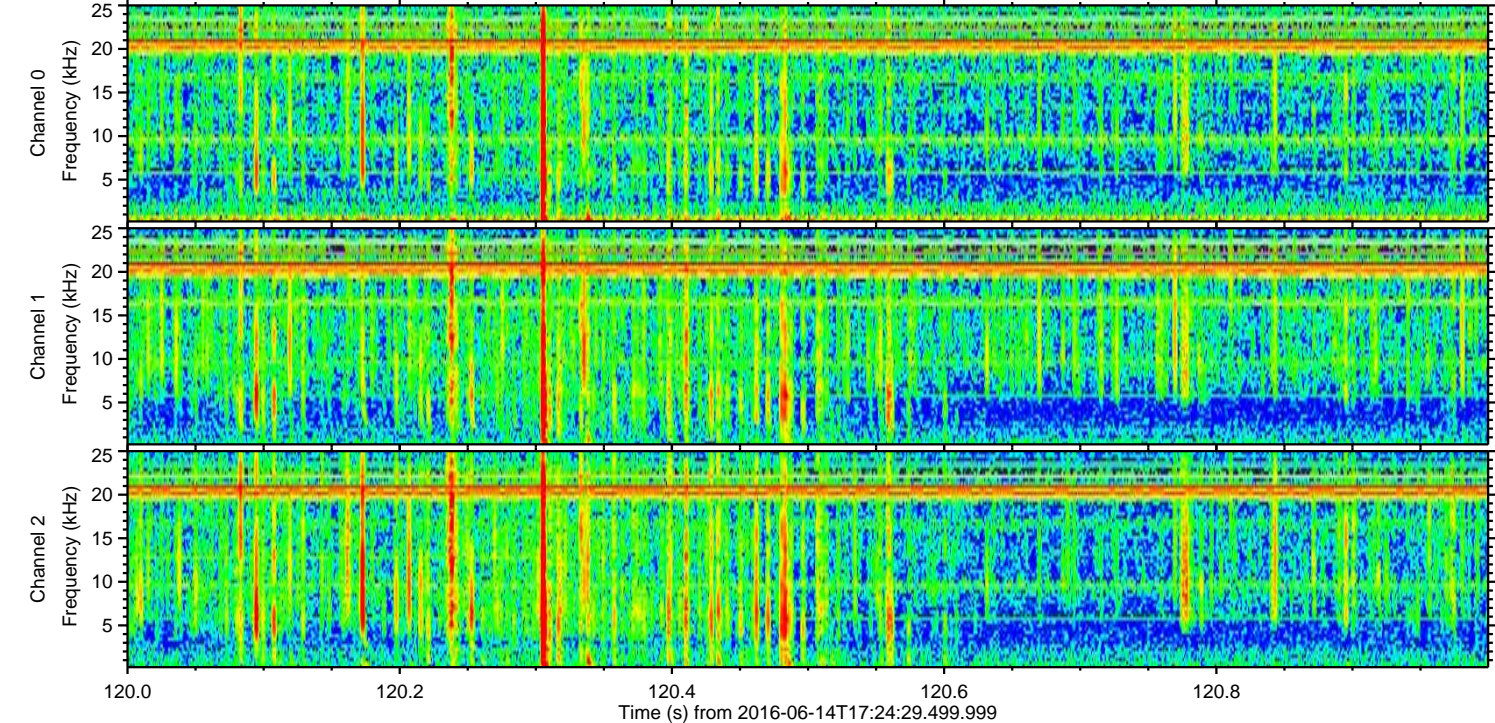
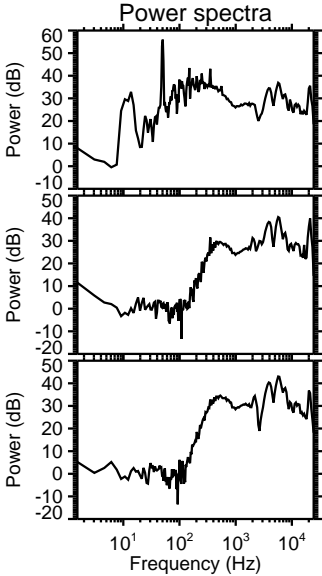
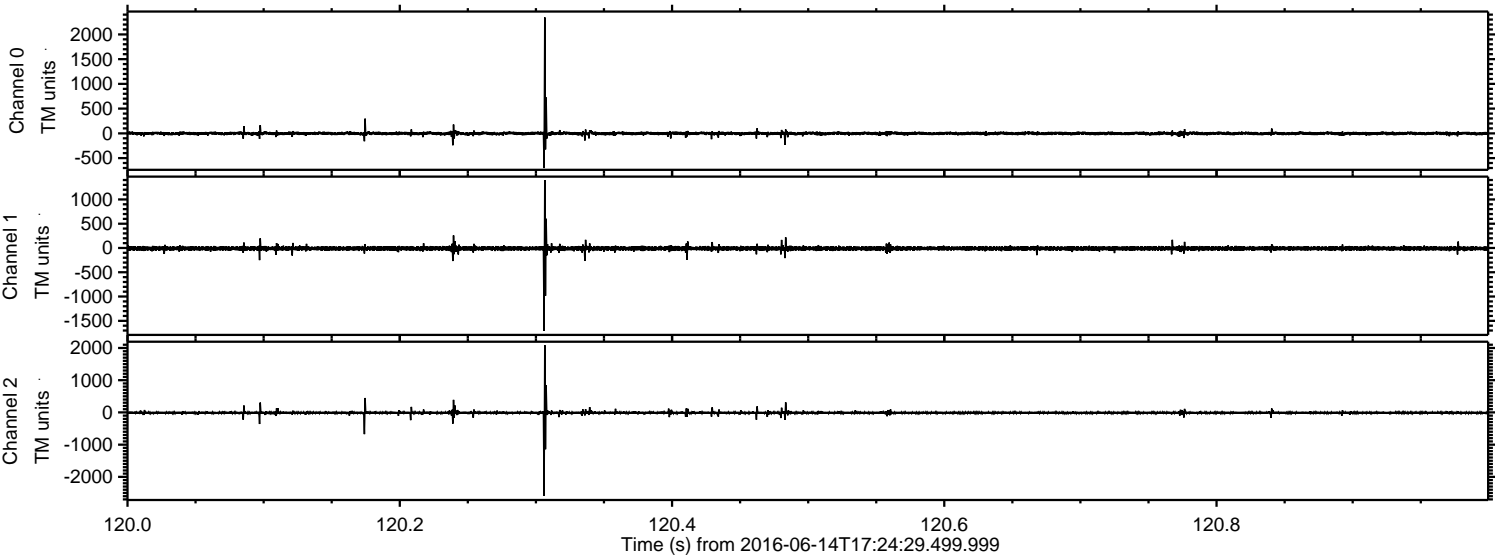

Power spectra

Channel 0  
mn: -702  
mx: 2345  
 $\mu$ : -1.9  
 $\sigma$ : 20.5

Channel 1  
mn: -1705  
mx: 1400  
 $\mu$ : -9.4  
 $\sigma$ : 27.0

Channel 2  
mn: -2589  
mx: 2090  
 $\mu$ : -10.6  
 $\sigma$ : 30.1



ELMAVAN 3D WAVEFORMS (Measured data sampled at 50 kHz) 51000 packets of 144 samples from 2016-06-14T17:24:29.499.999. Part 17/147

Processed Tue Jun 14 19:33:06 2016 by ELM ver.2012-10-06 from 001\_\_elm20160614\_172428\_\_dat00.bin

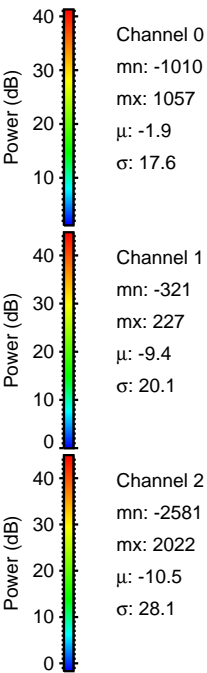
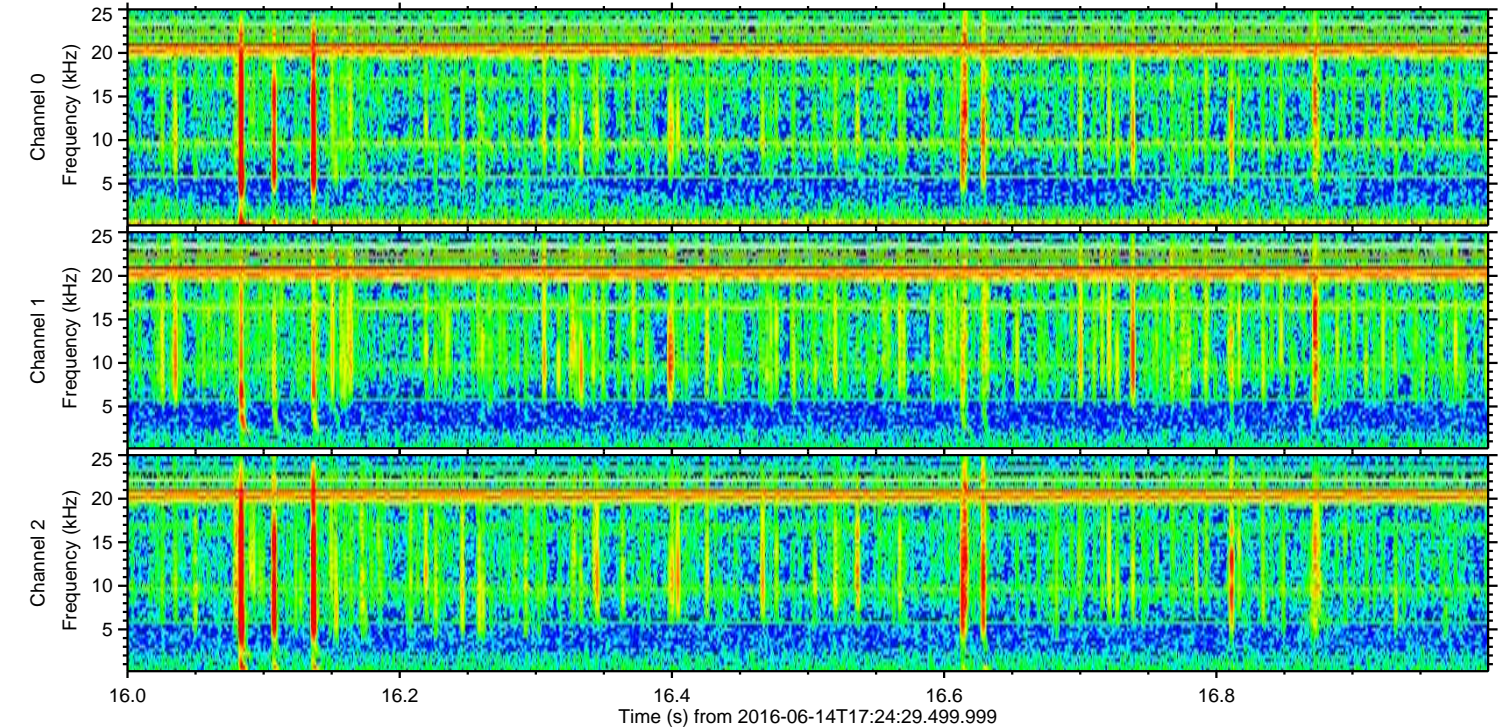
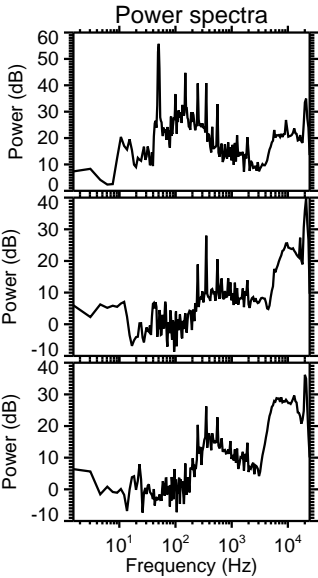
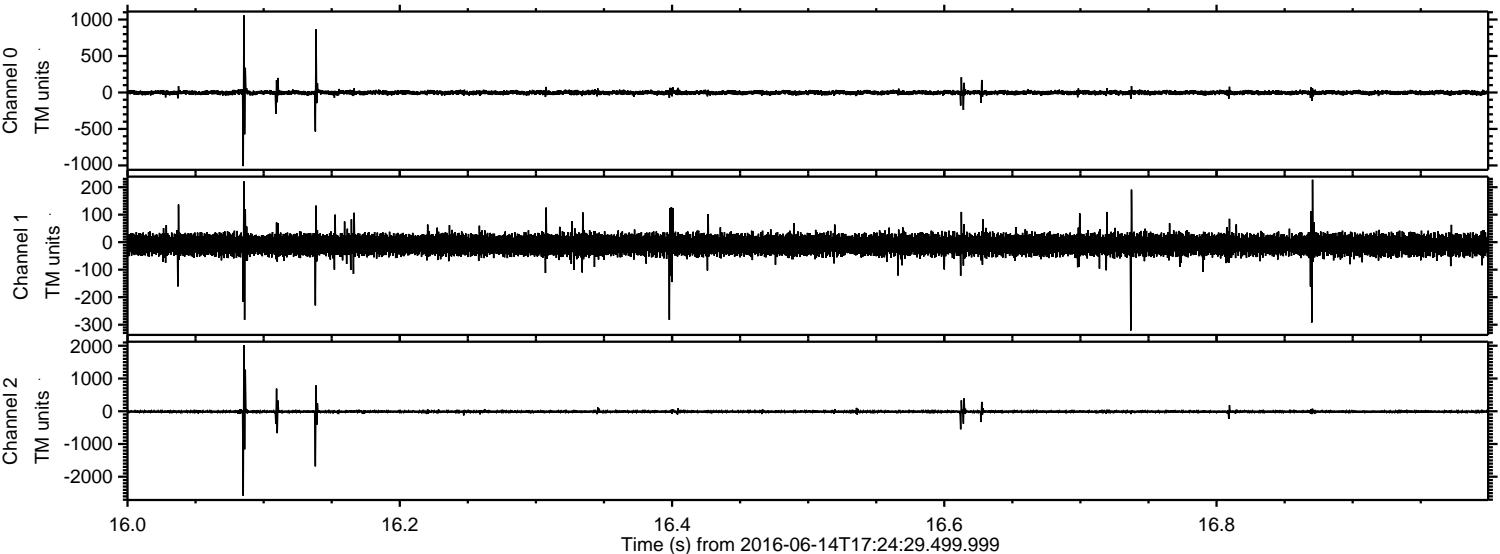

Power spectra

Channel 0  
mn: -1010  
mx: 1057  
 $\mu$ : -1.9  
 $\sigma$ : 17.6

Channel 1  
mn: -321  
mx: 227  
 $\mu$ : -9.4  
 $\sigma$ : 20.1

Channel 2  
mn: -2581  
mx: 2022  
 $\mu$ : -10.5  
 $\sigma$ : 28.1



Processed Tue Jun 14 19:33:07 2016 by ELM ver.2012-10-06 from 001\_\_elm20160614\_172428\_\_dat00.bin

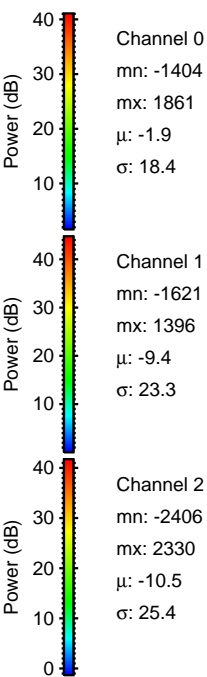
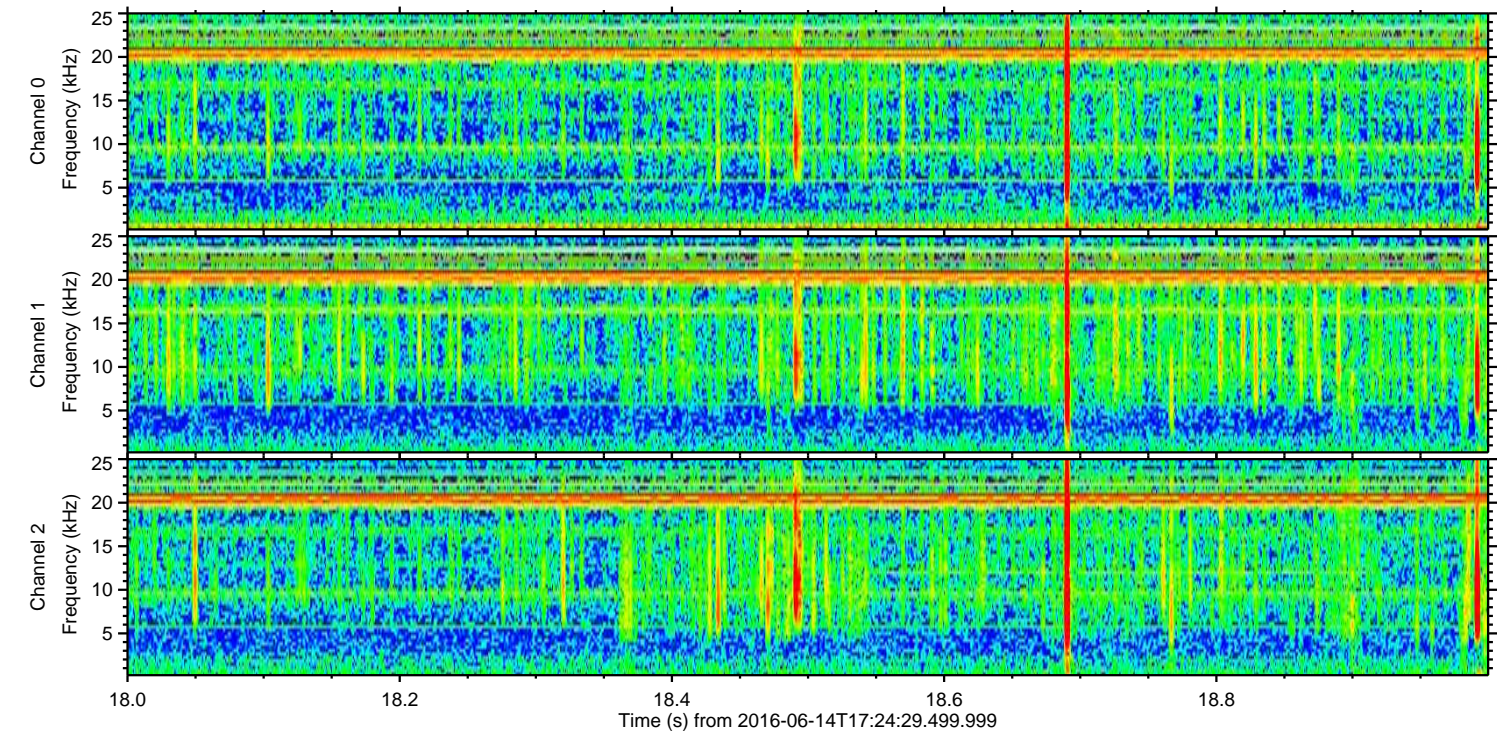
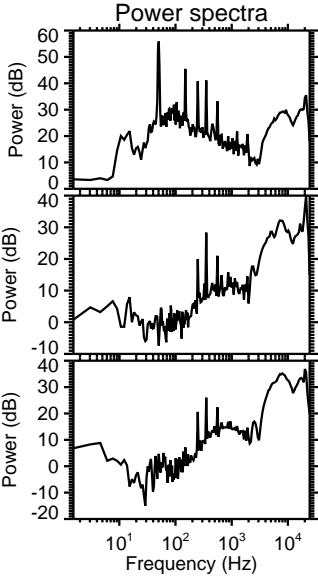
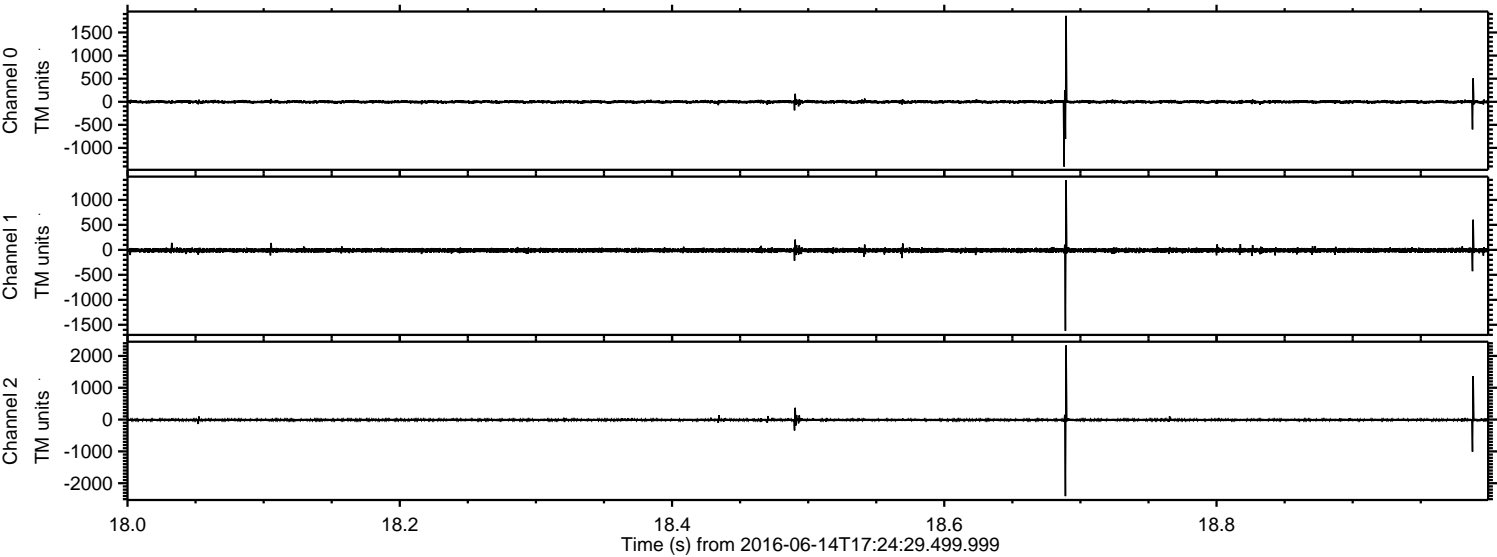



ELMAVAN 3D WAVEFORMS (Measured data sampled at 50 kHz) 51000 packets of 144 samples from 2016-06-14T17:24:29.499.999. Part 132/147

