

ELMAVAN 3D WAVEFORMS (Measured data sampled at 50 kHz) 51000 packets of 144 samples from 2016-06-14T16:44:27.900.999.

Processed Tue Jun 14 18:52:47 2016 by ELM ver.2012-10-06 from 001__elm20160614_164426__dat00.bin

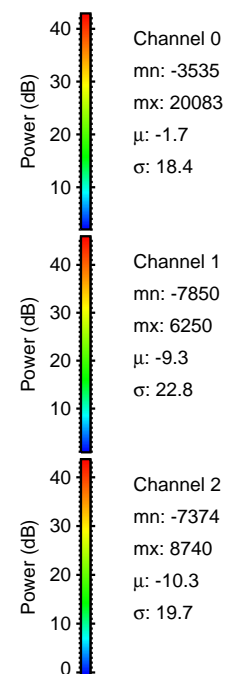

Processed Tue Jun 14 18:52:59 2016 by ELM ver.2012-10-06 from 001__elm20160614_164426__dat00.bin

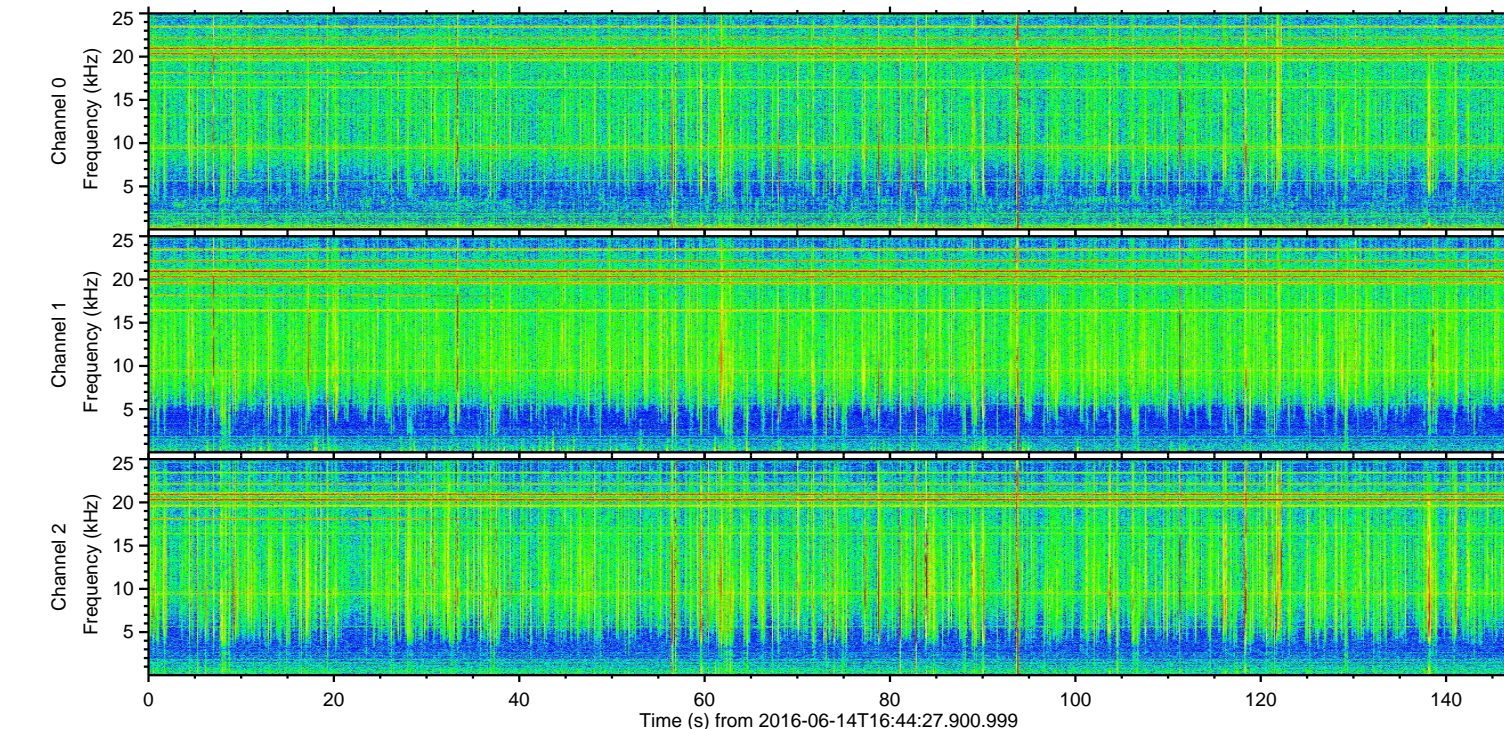
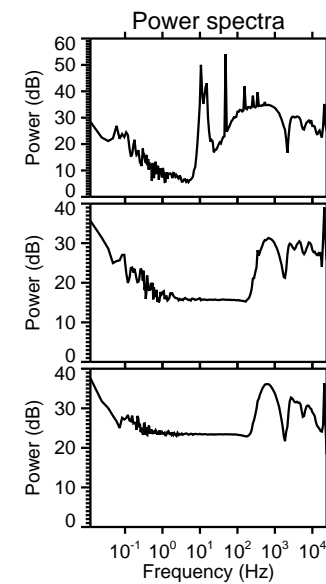
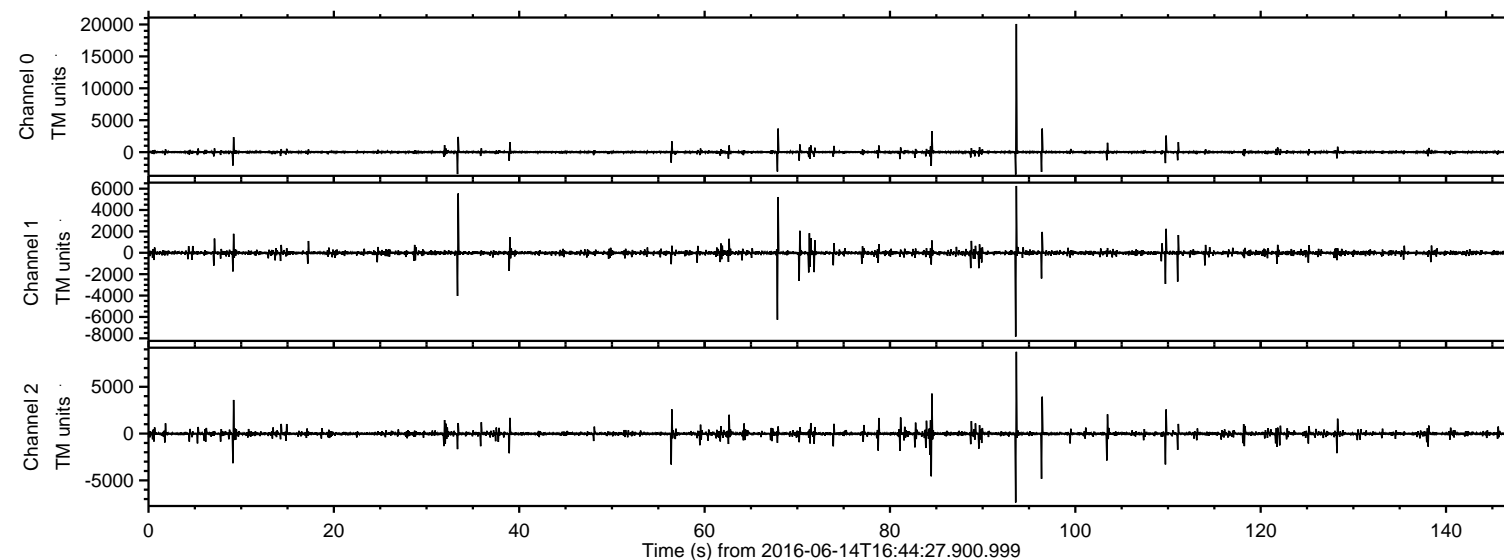
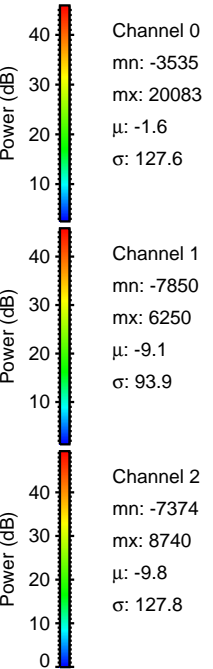
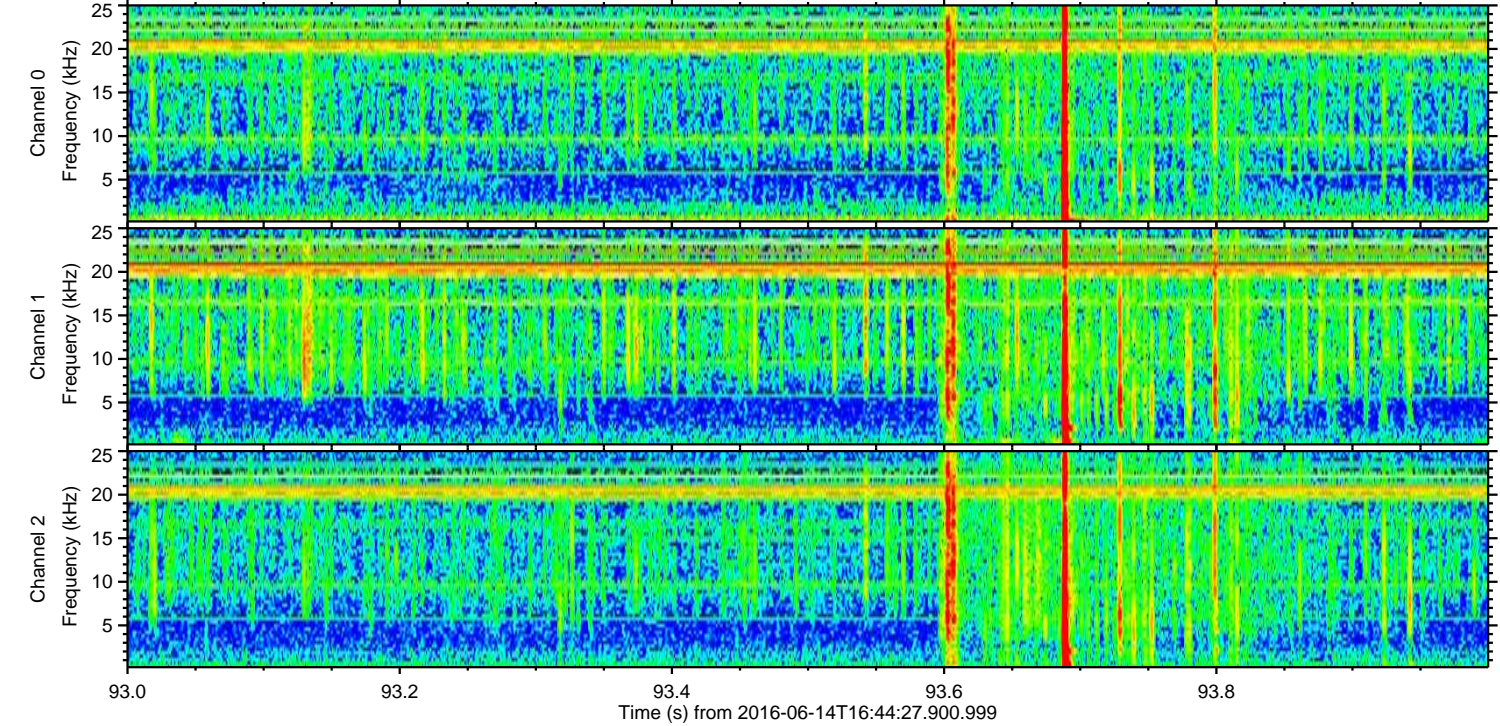
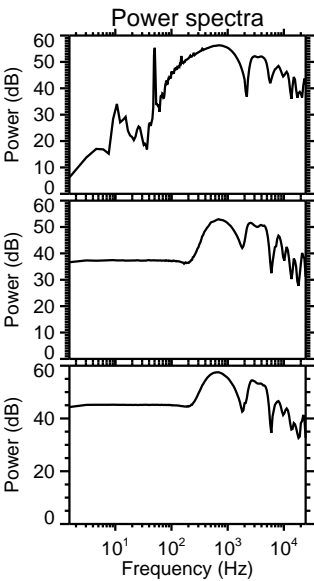
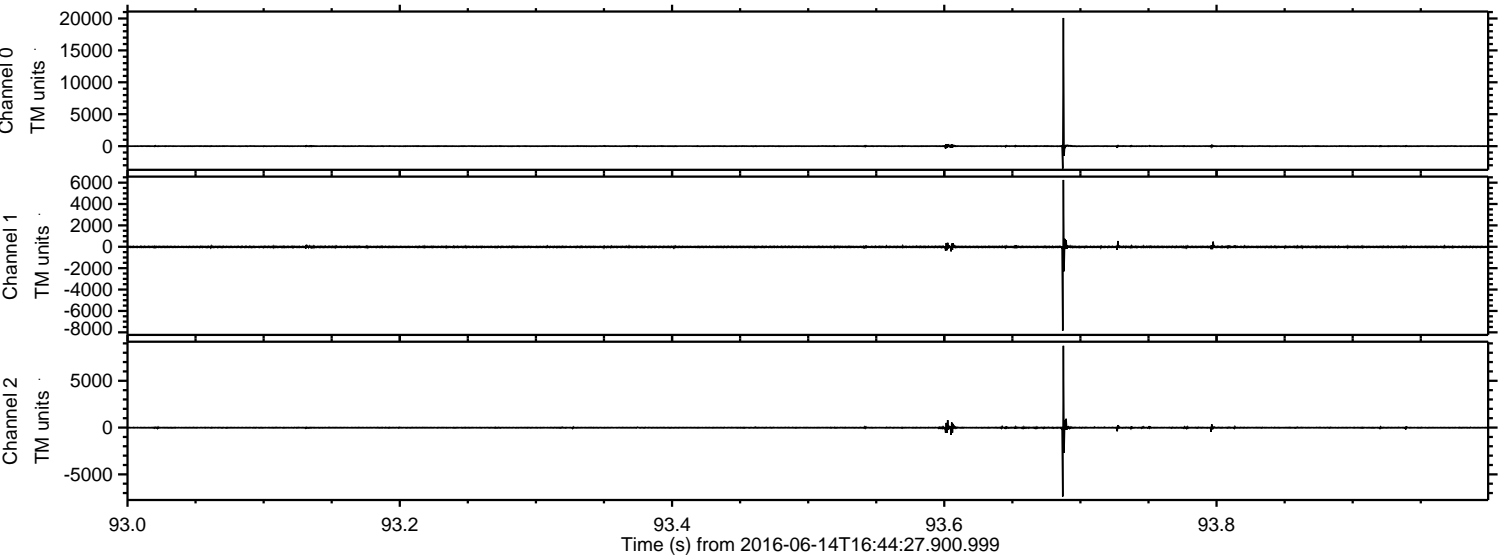

Processed Tue Jun 14 18:53:00 2016 by ELM ver.2012-10-06 from 001__elm20160614_164426__dat00.bin

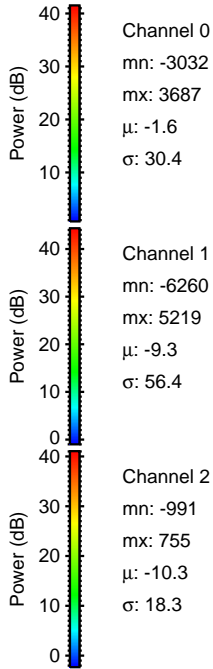
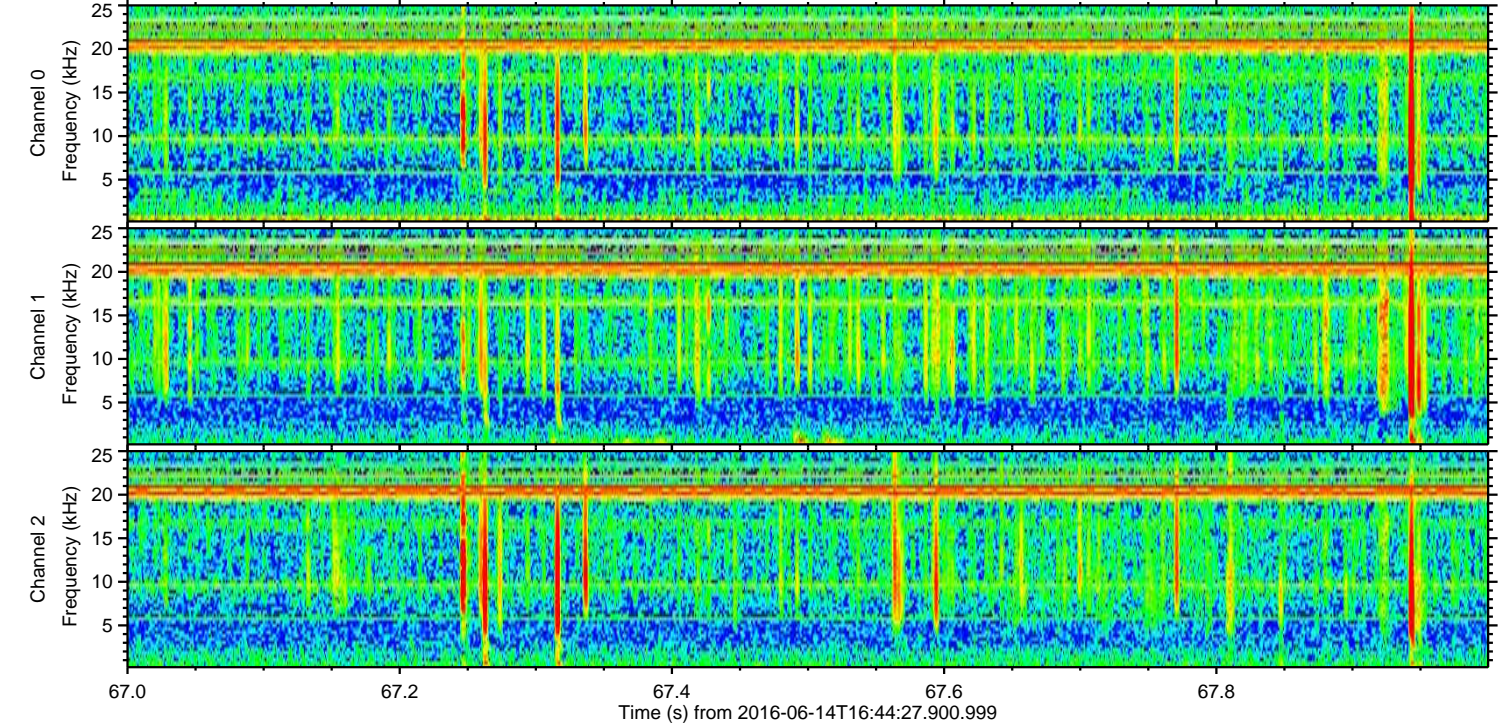
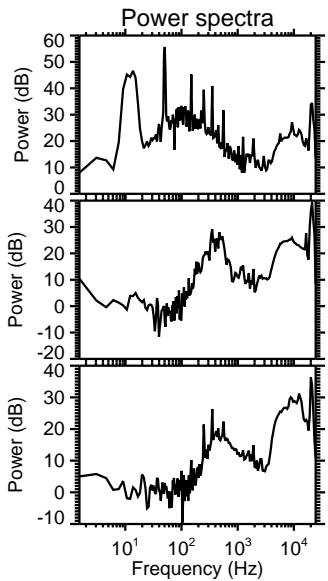
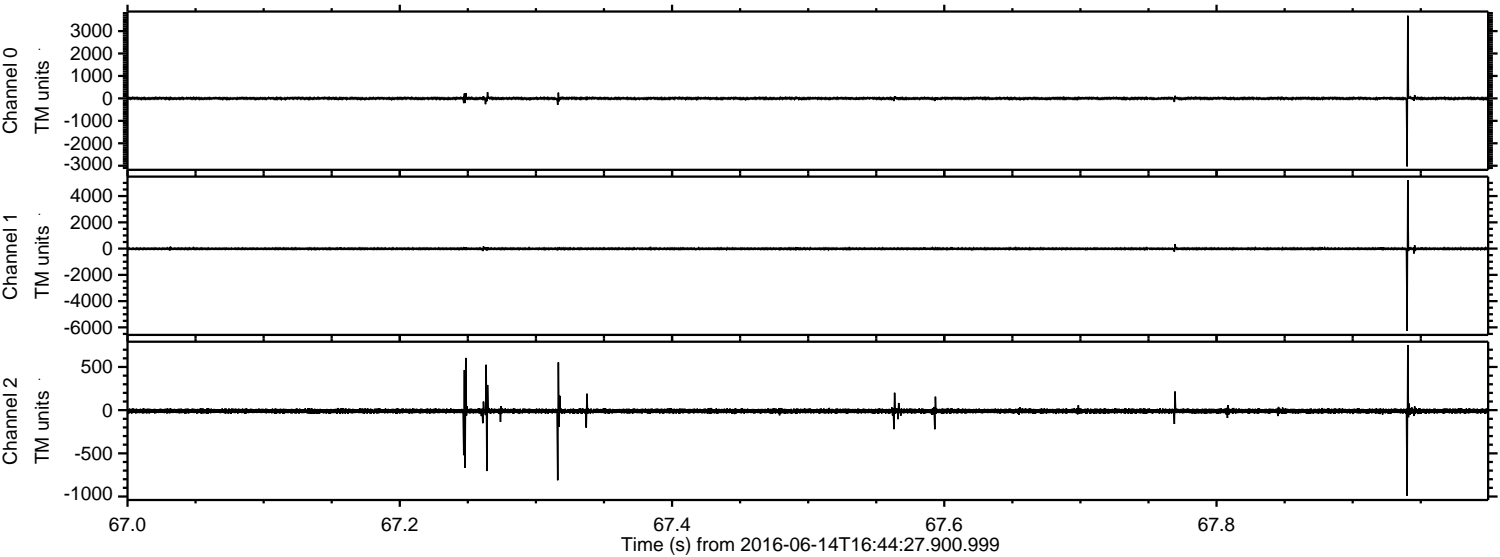

Processed Tue Jun 14 18:53:01 2016 by ELM ver.2012-10-06 from 001__elm20160614_164426__dat00.bin

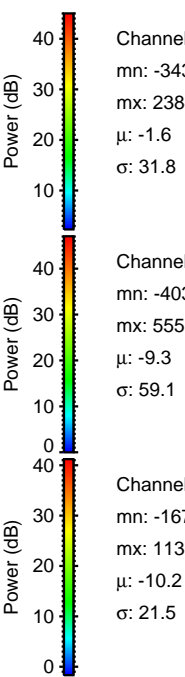
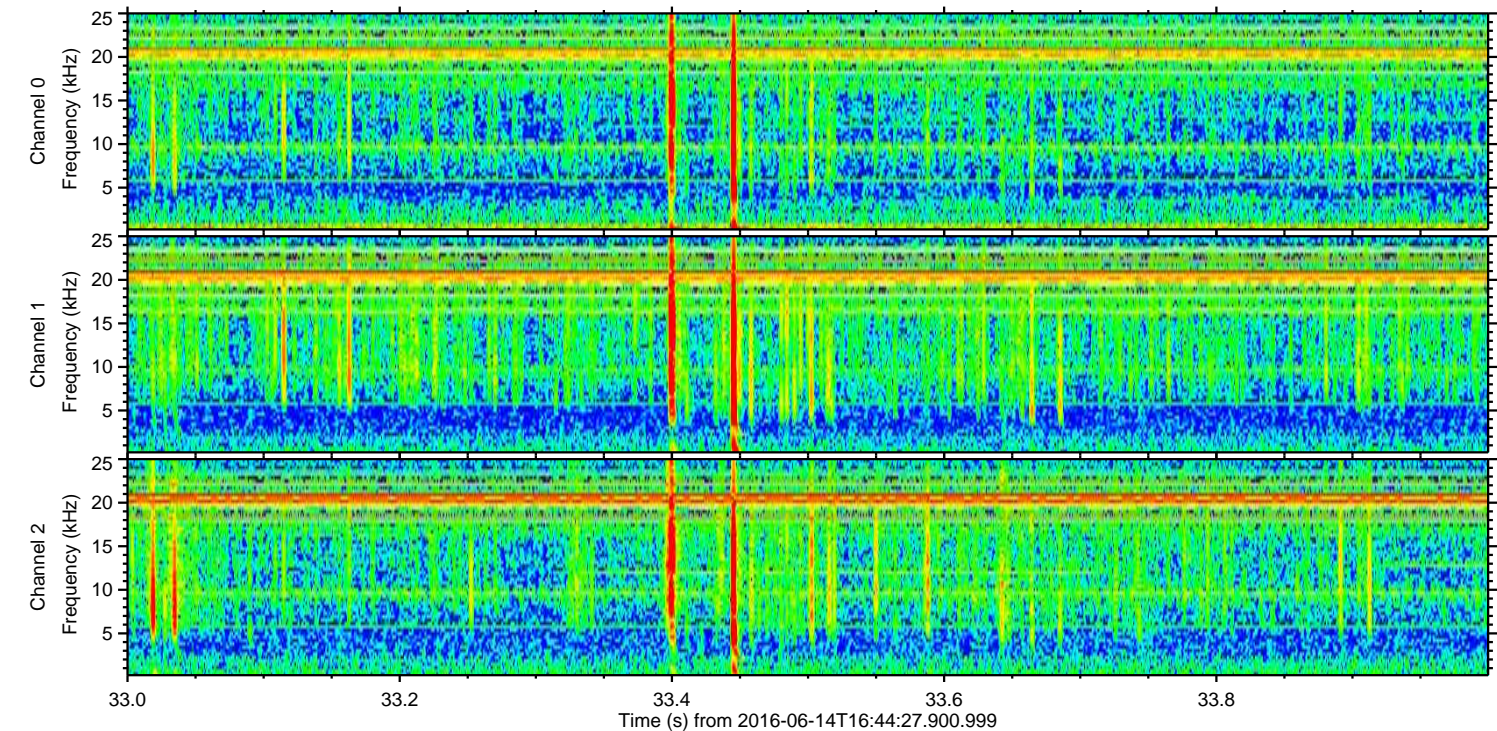
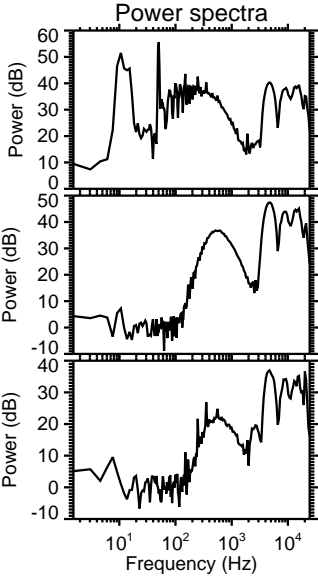
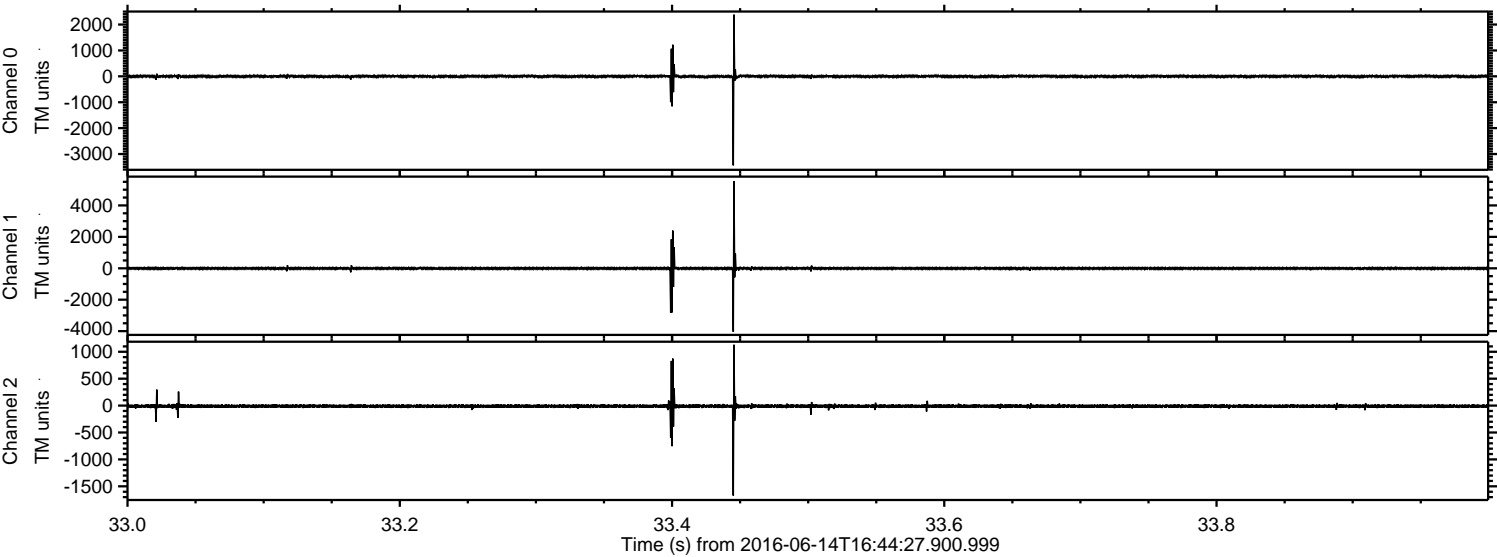

Processed Tue Jun 14 18:53:02 2016 by ELM ver.2012-10-06 from 001__elm20160614_164426__dat00.bin

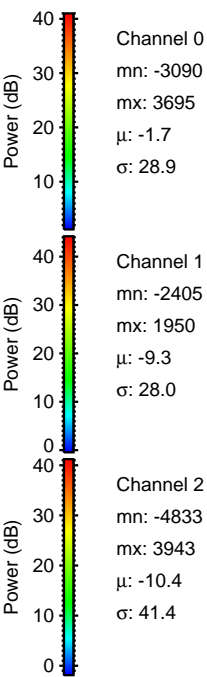
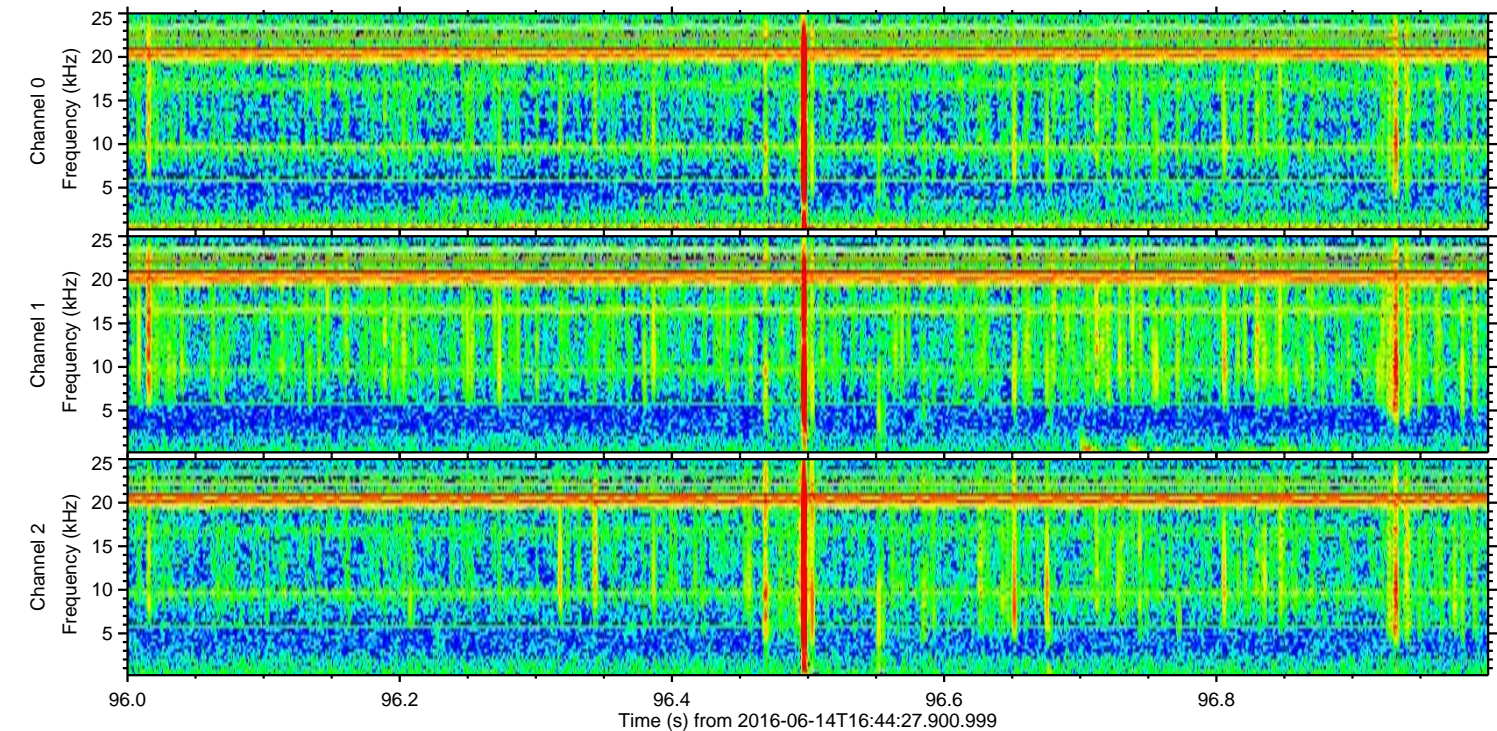
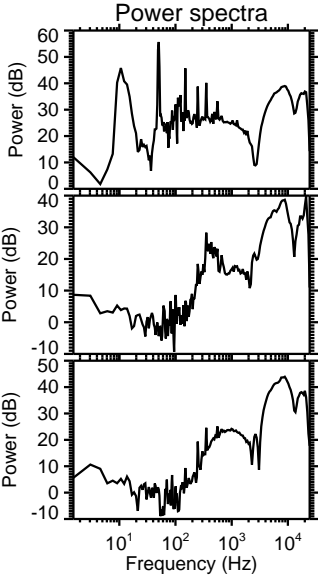
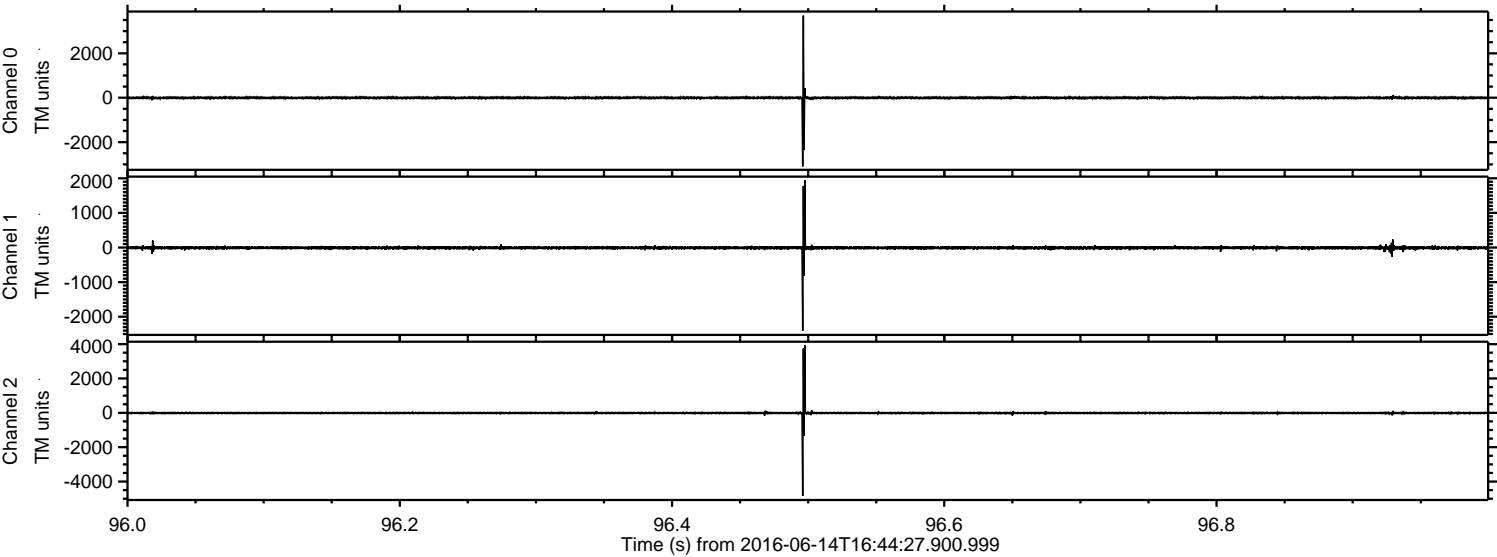

Processed Tue Jun 14 18:53:03 2016 by ELM ver.2012-10-06 from 001__elm20160614_164426__dat00.bin

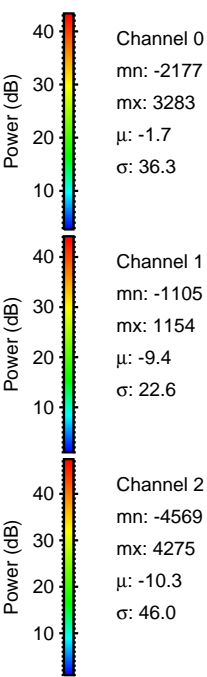
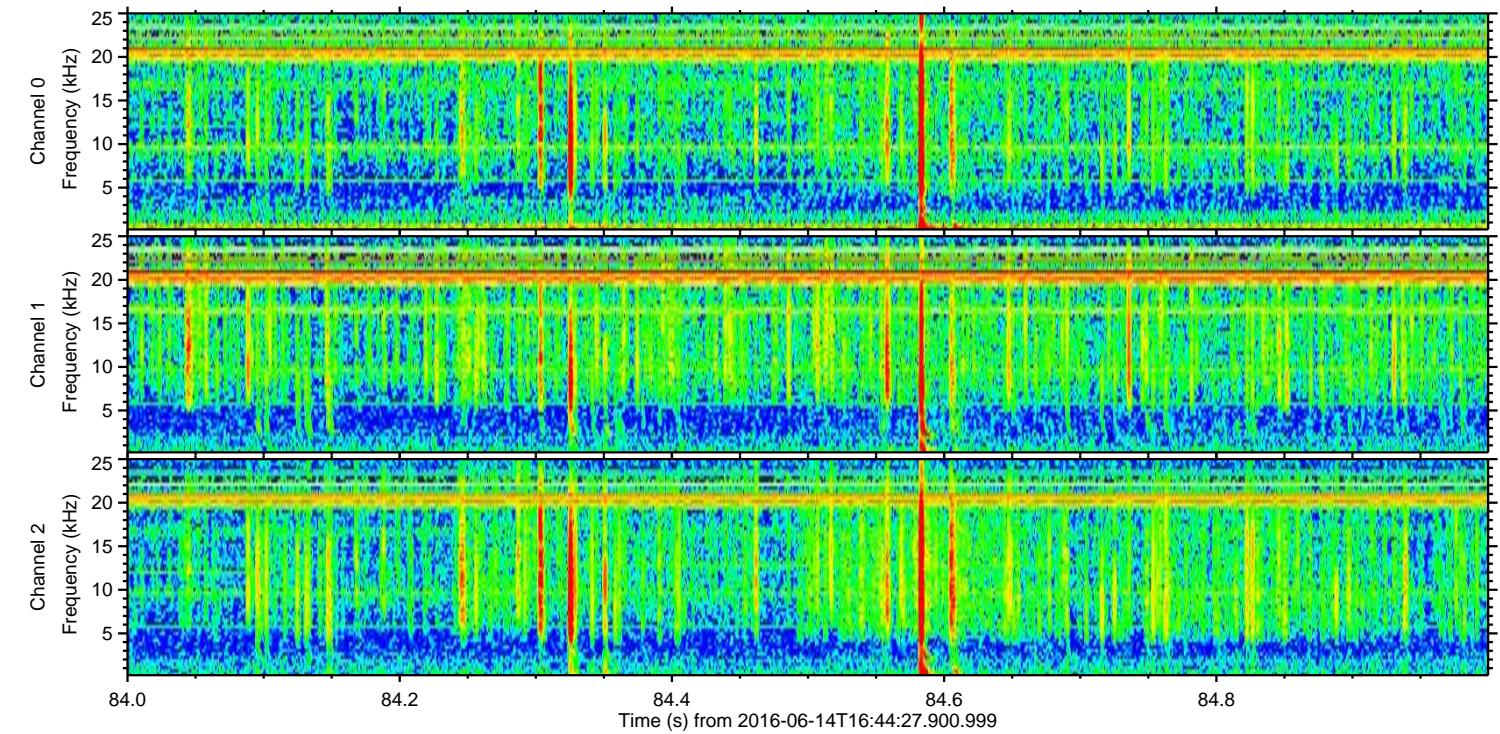
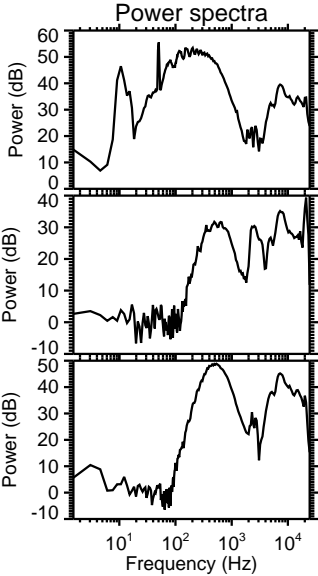
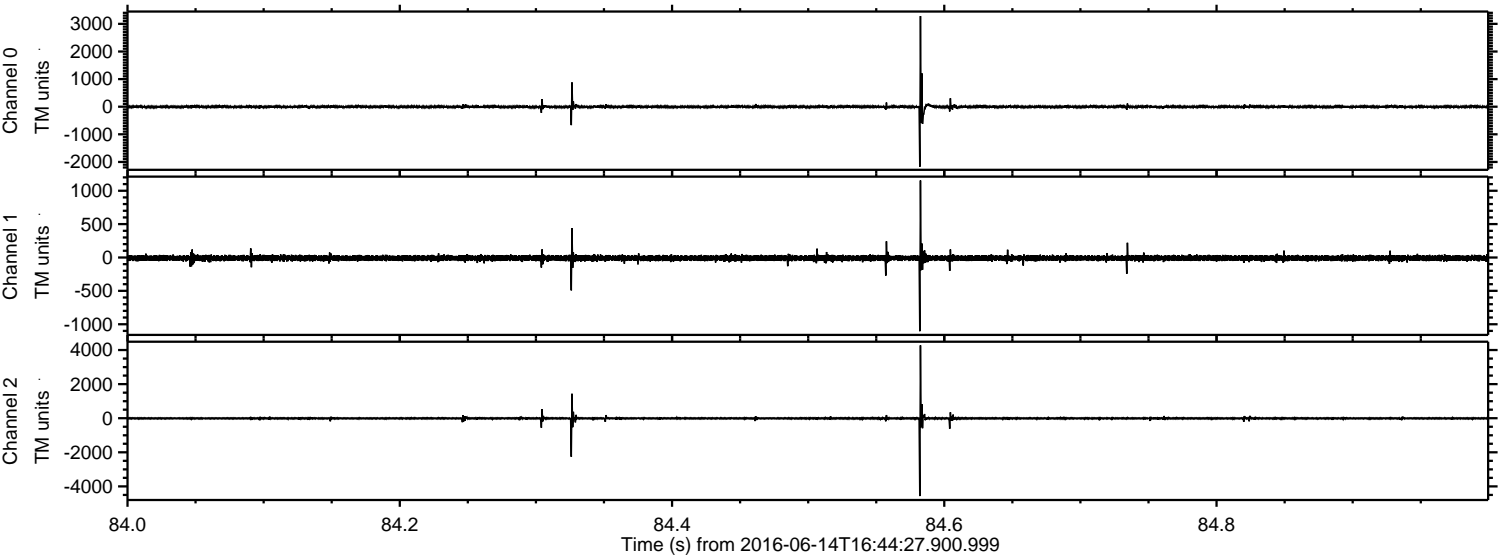

Channel 0
mn: -2177
mx: 3283
 μ : -1.7
 σ : 36.3

Channel 1
mn: -1105
mx: 1154
 μ : -9.4
 σ : 22.6

Channel 2
mn: -4569
mx: 4275
 μ : -10.3
 σ : 46.0

Processed Tue Jun 14 18:53:03 2016 by ELM ver.2012-10-06 from 001__elm20160614_164426__dat00.bin

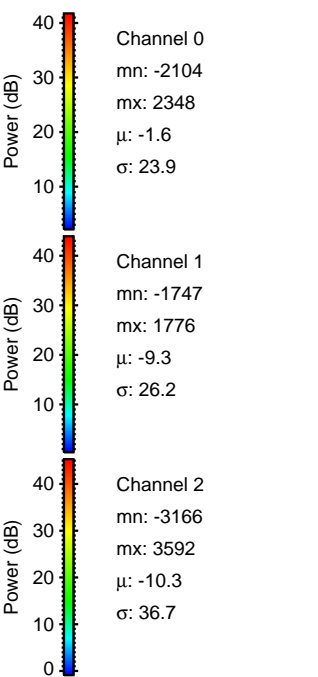
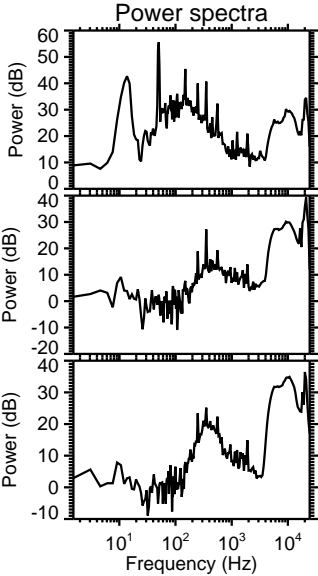
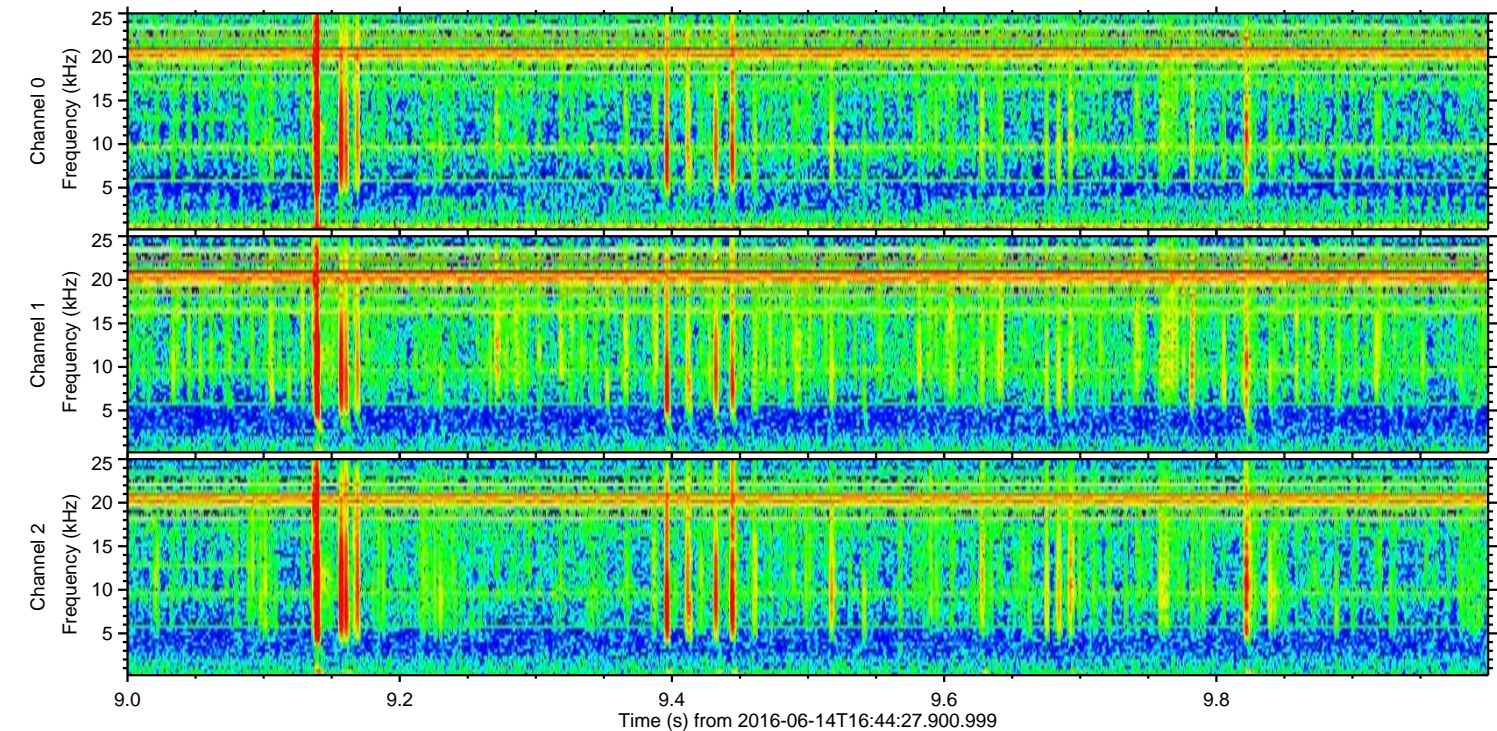
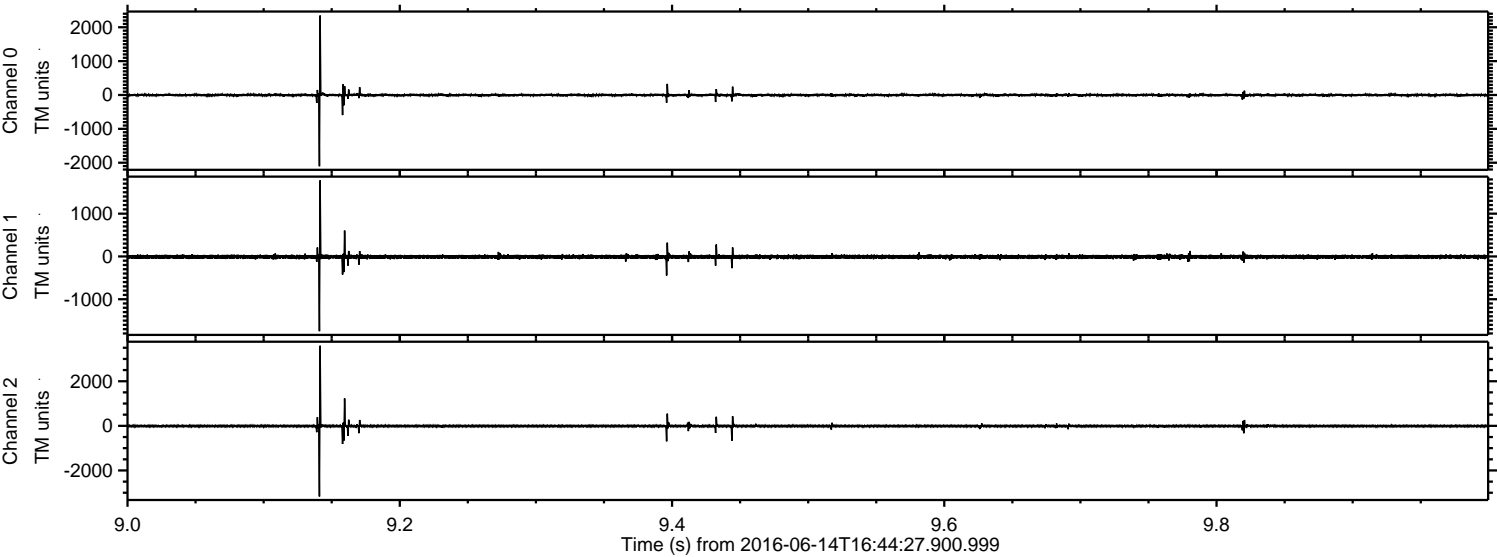

Processed Tue Jun 14 18:53:04 2016 by ELM ver.2012-10-06 from 001__elm20160614_164426__dat00.bin

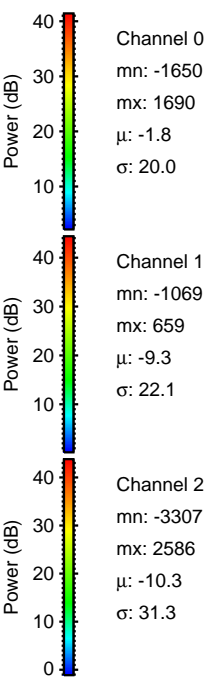
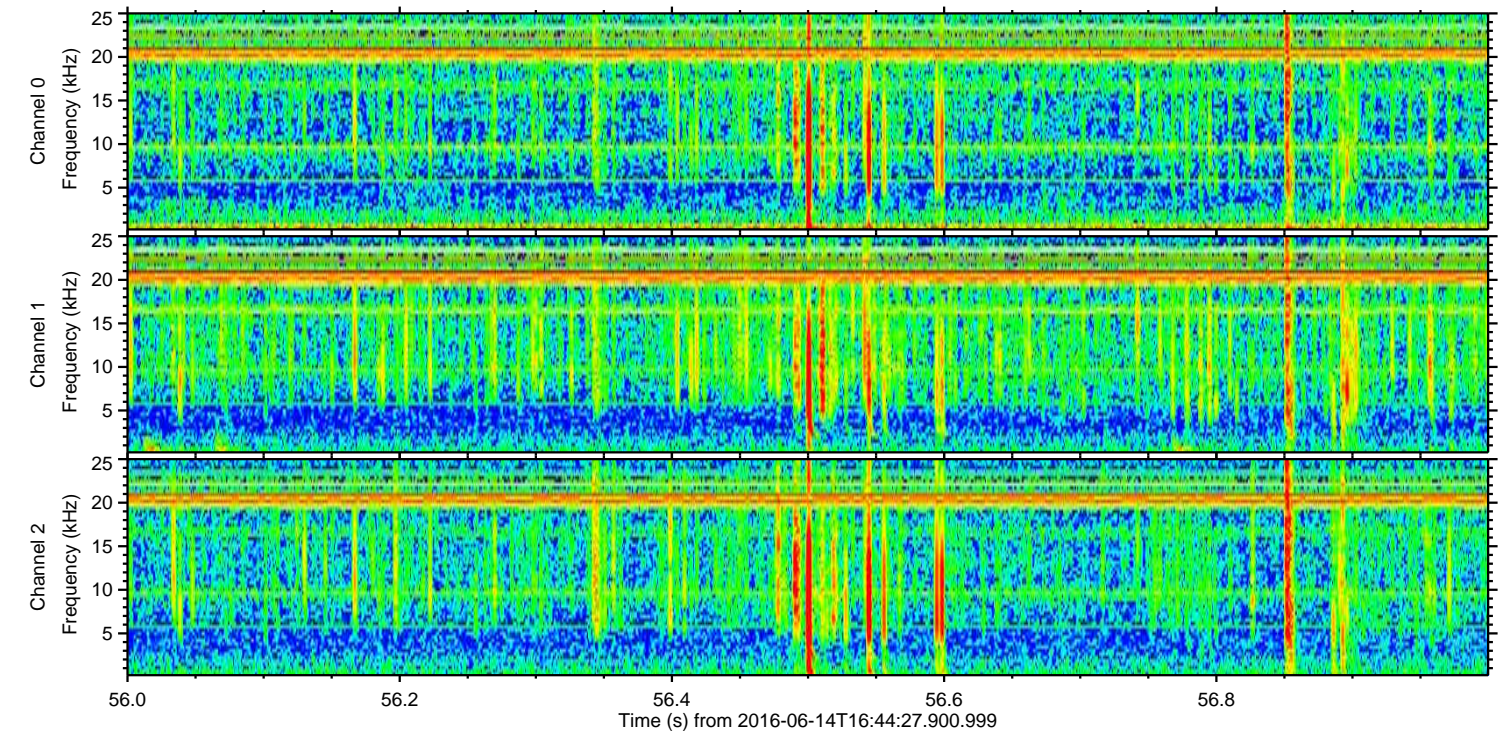
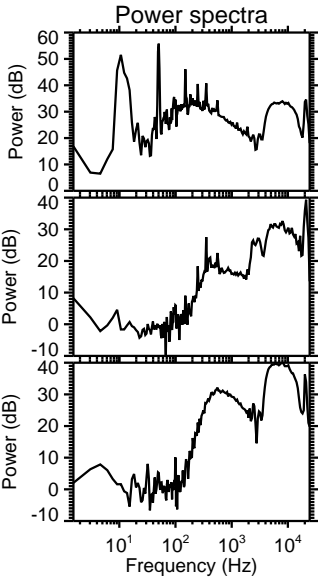
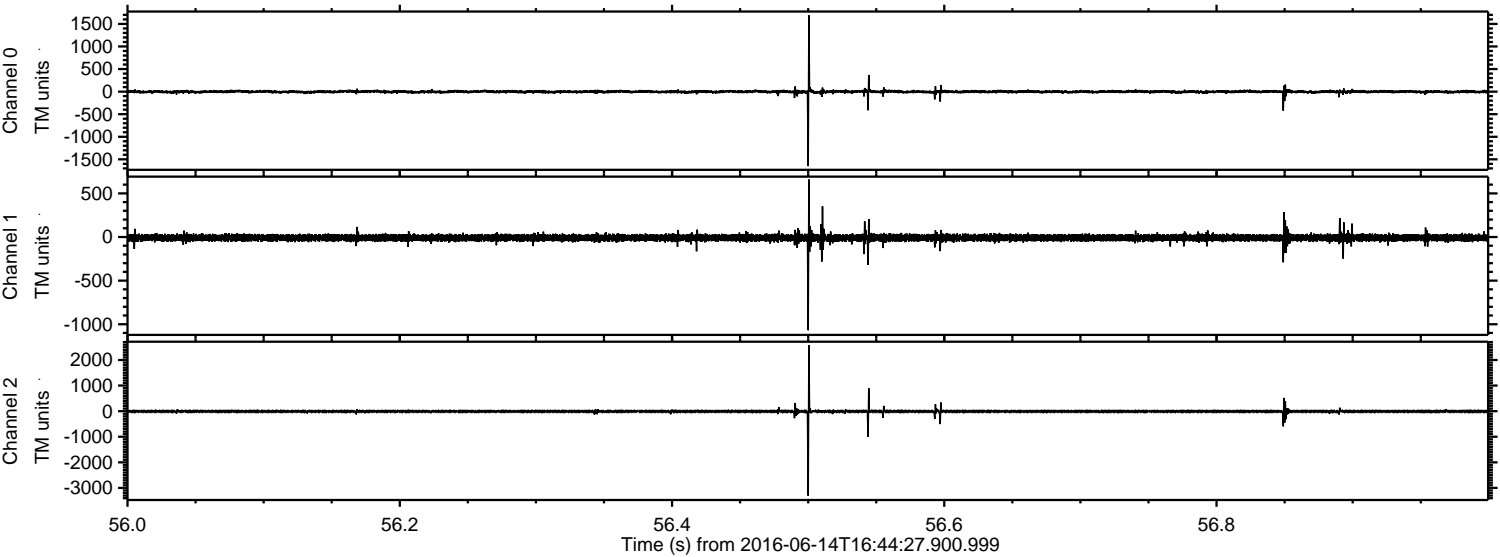

ELMAVAN 3D WAVEFORMS (Measured data sampled at 50 kHz) 51000 packets of 144 samples from 2016-06-14T16:44:27.900.999. Part 110/147

Processed Tue Jun 14 18:53:05 2016 by ELM ver.2012-10-06 from 001__elm20160614_164426__dat00.bin

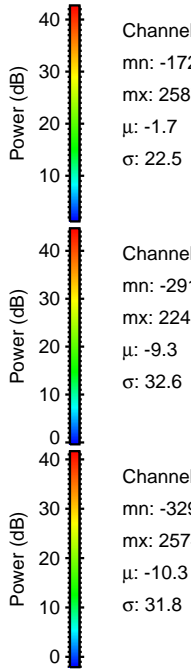
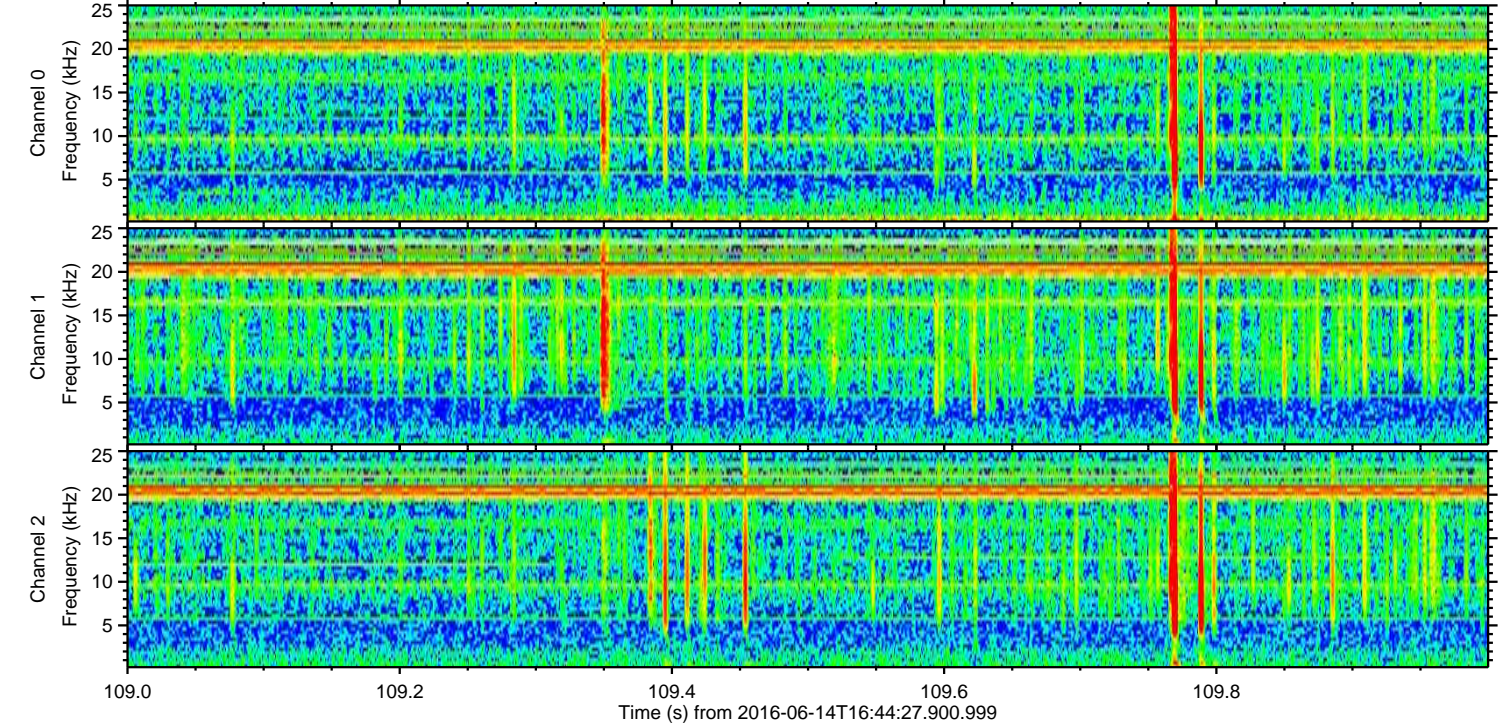
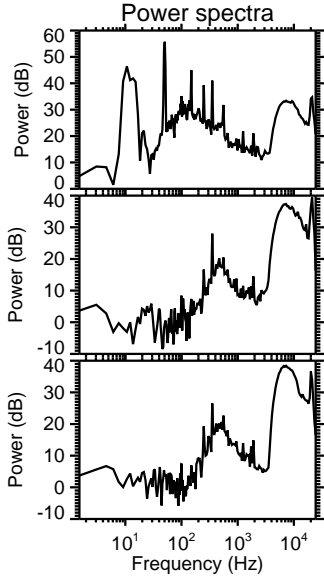
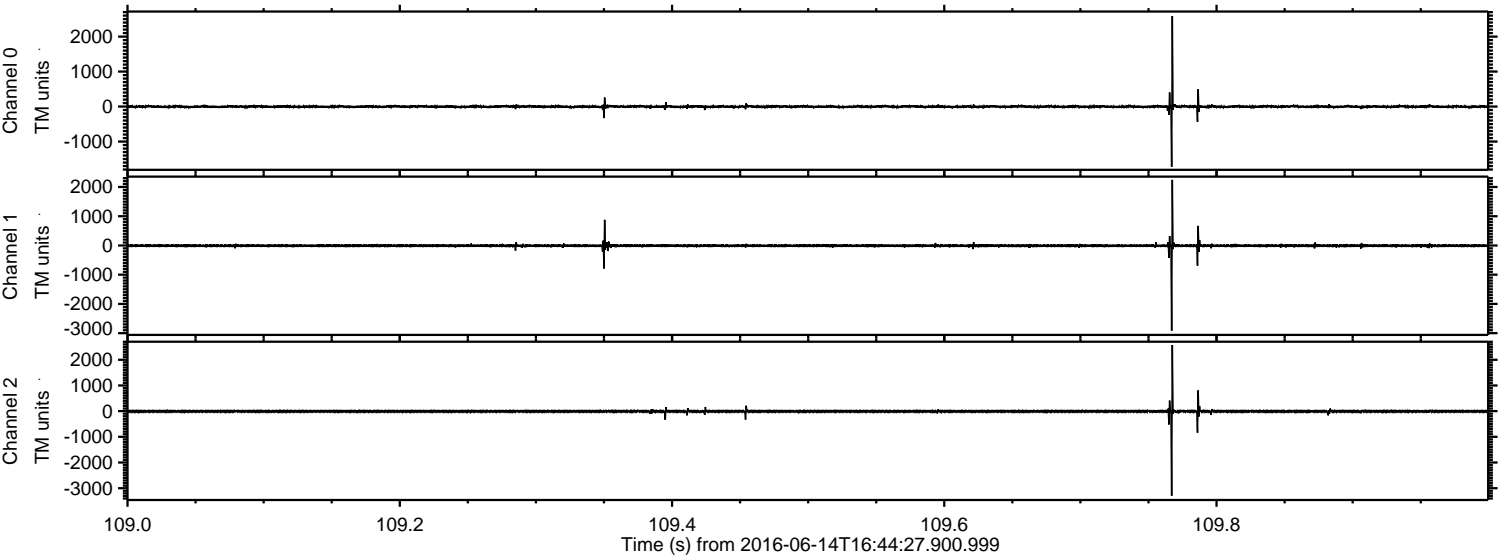

ELMAVAN 3D WAVEFORMS (Measured data sampled at 50 kHz) 51000 packets of 144 samples from 2016-06-14T16:44:27.900.999. Part 104/147

Processed Tue Jun 14 18:53:06 2016 by ELM ver.2012-10-06 from 001__elm20160614_164426__dat00.bin

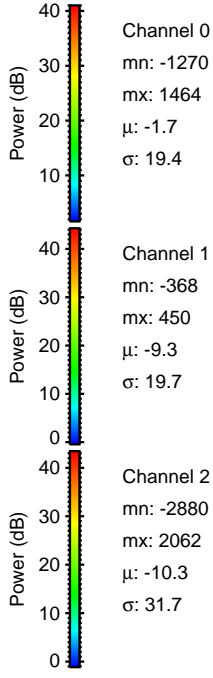
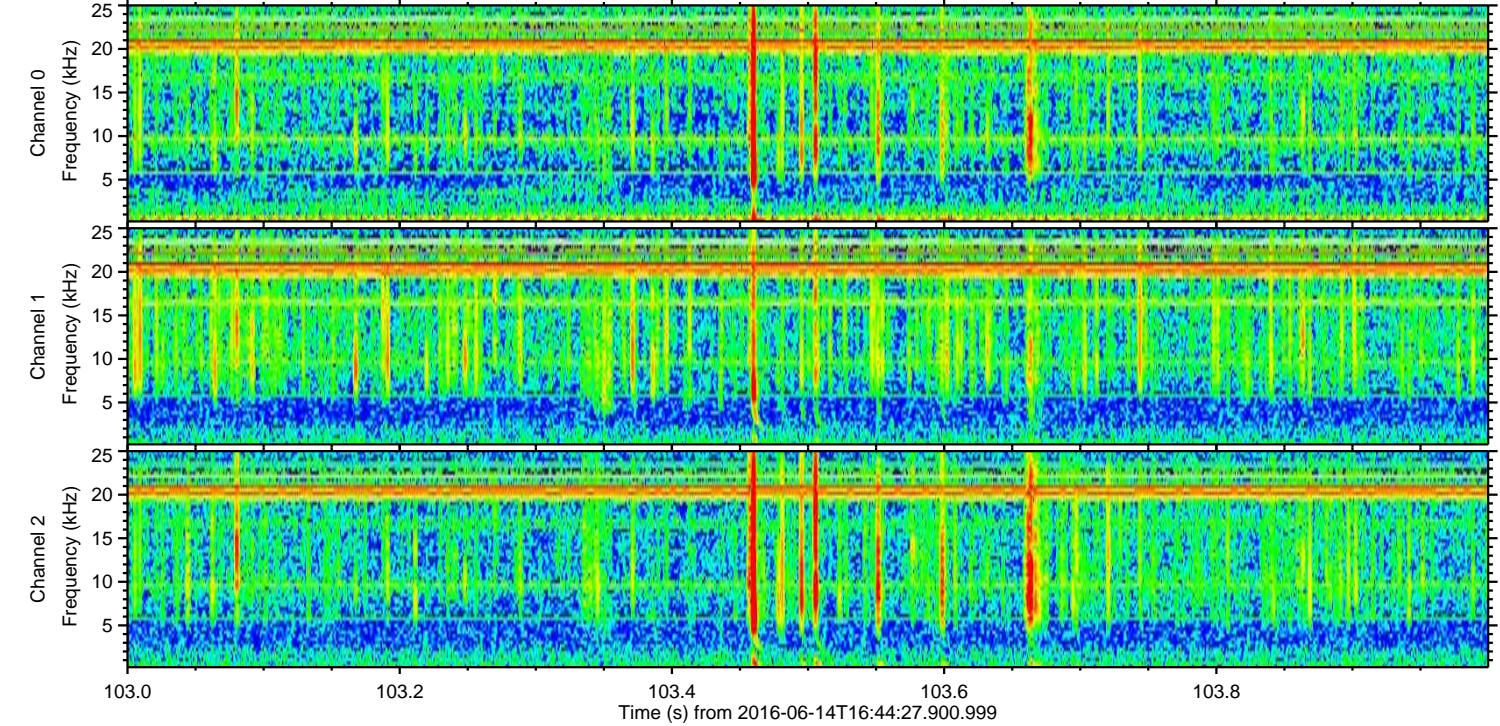
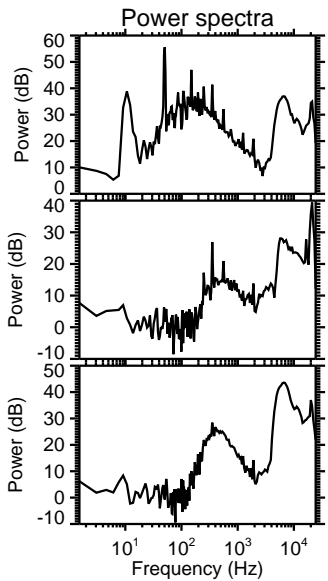
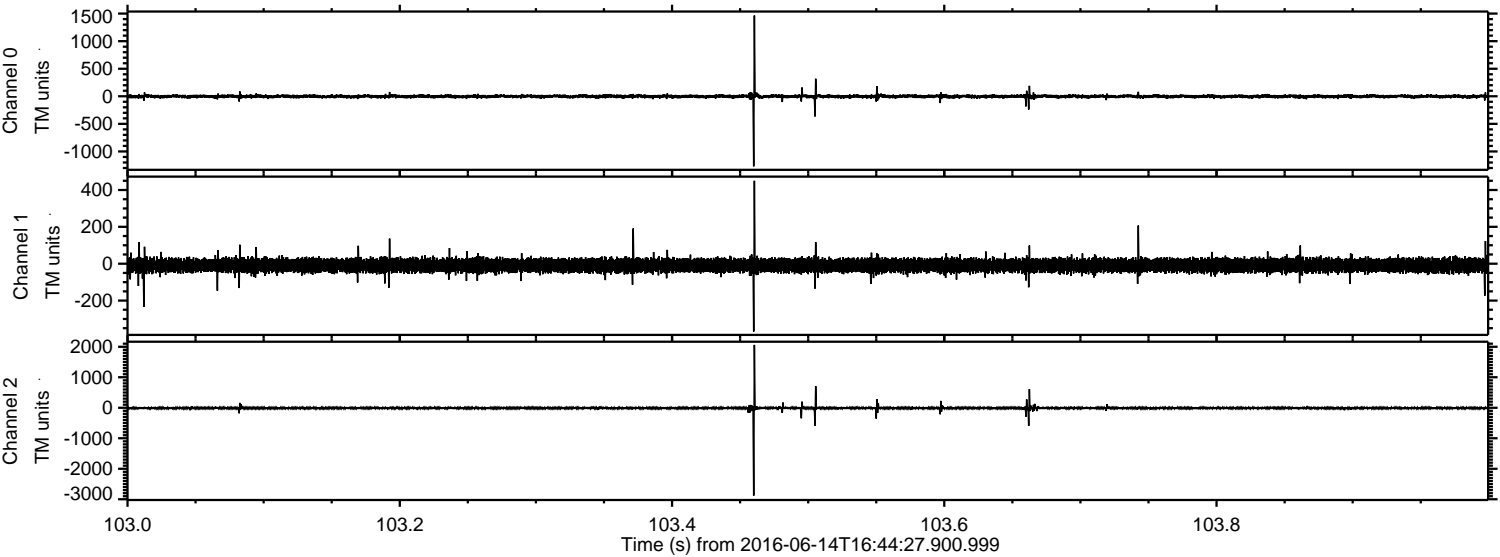

Processed Tue Jun 14 18:53:07 2016 by ELM ver.2012-10-06 from 001__elm20160614_164426__dat00.bin

