

ELMAVAN 3D WAVEFORMS (Measured data sampled at 50 kHz) 51000 packets of 144 samples from 2016-06-14T14:39:22.907.999.

Processed Tue Jun 14 16:47:12 2016 by ELM ver.2012-10-06 from 001__elm20160614_143921__dat00.bin

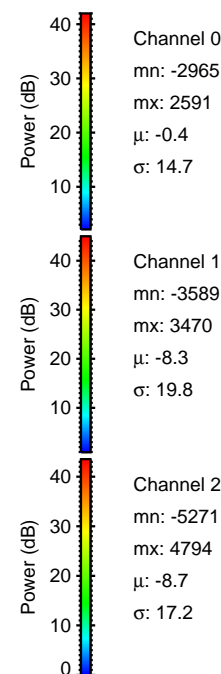

Processed Tue Jun 14 16:47:28 2016 by ELM ver.2012-10-06 from 001__elm20160614_143921__dat00.bin

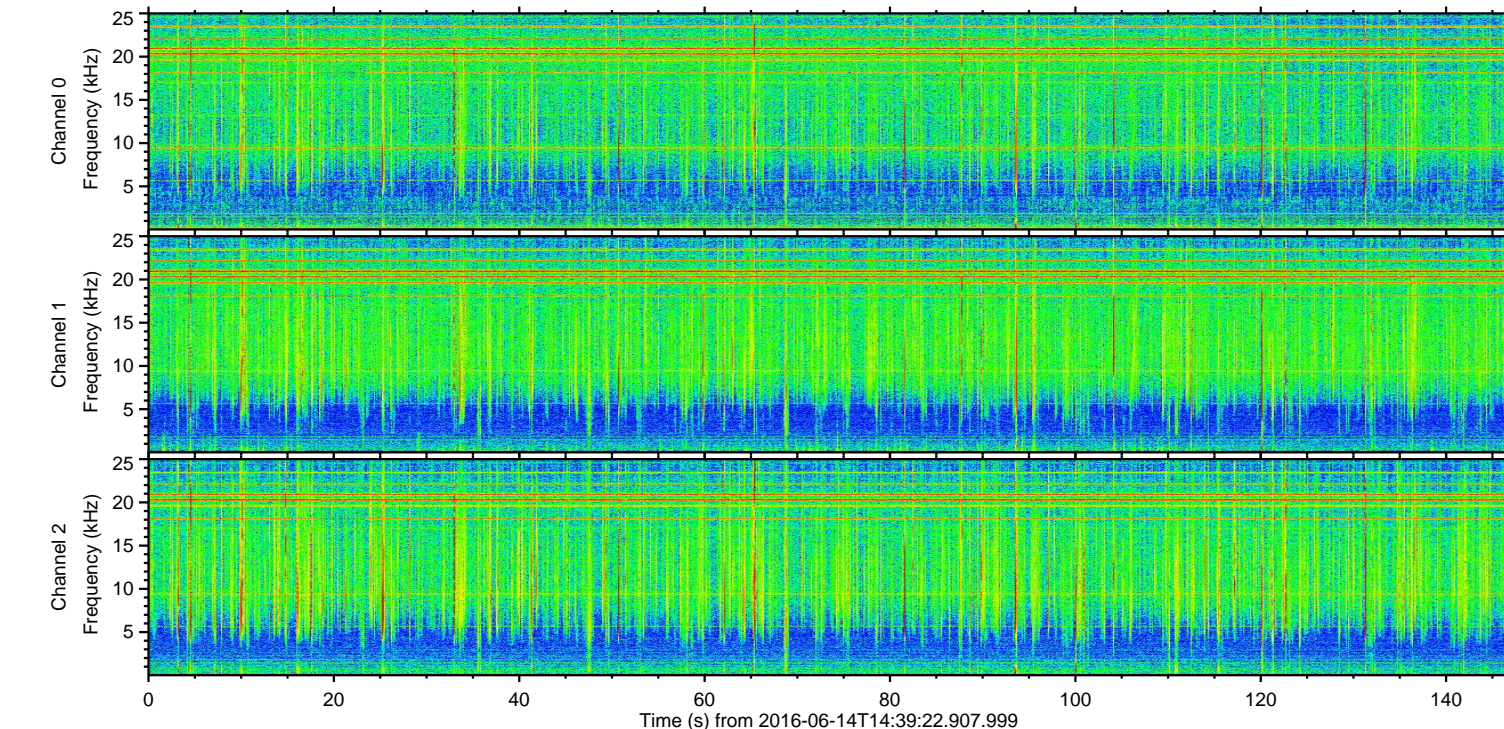
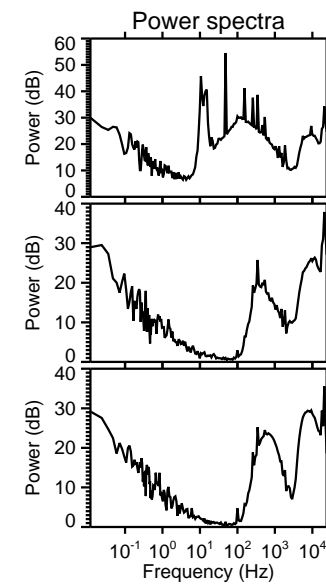
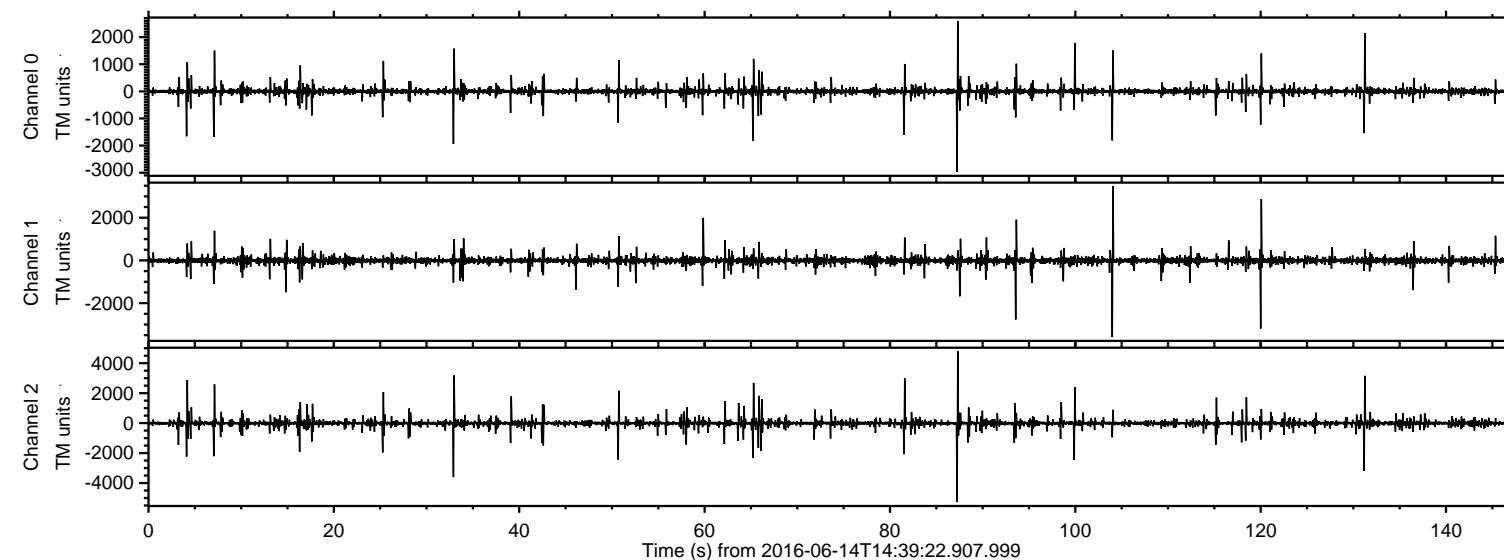
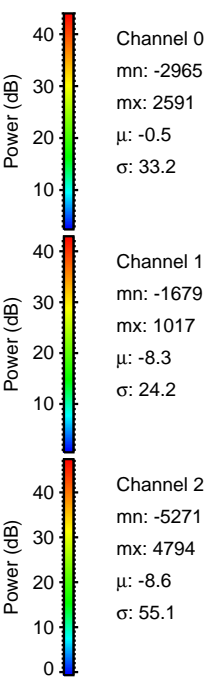
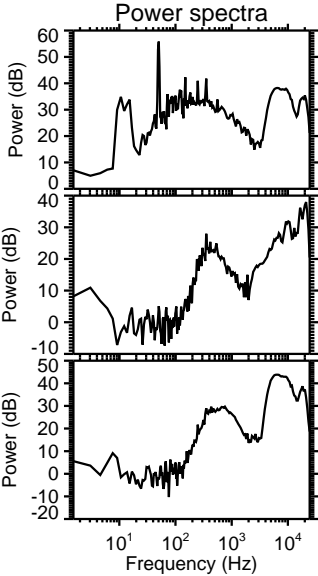
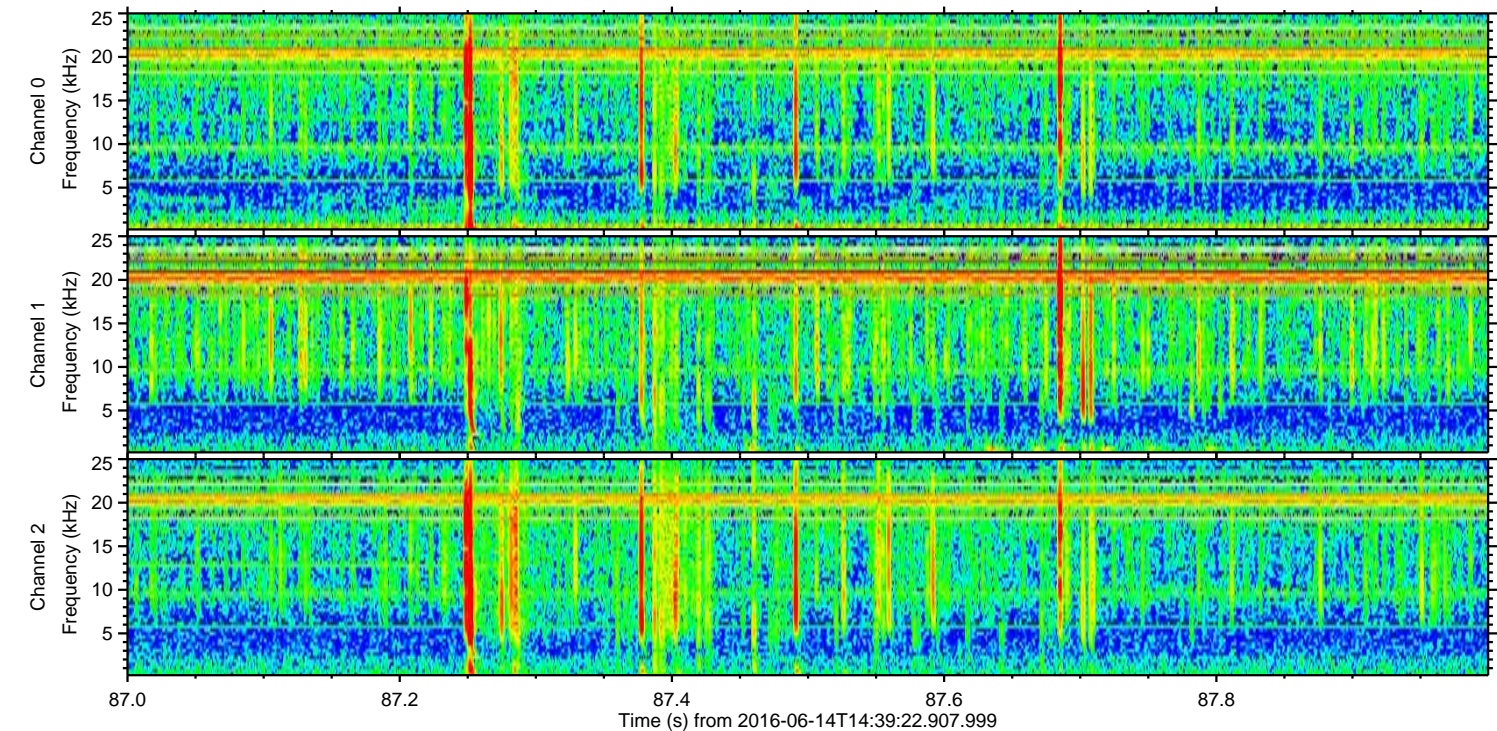
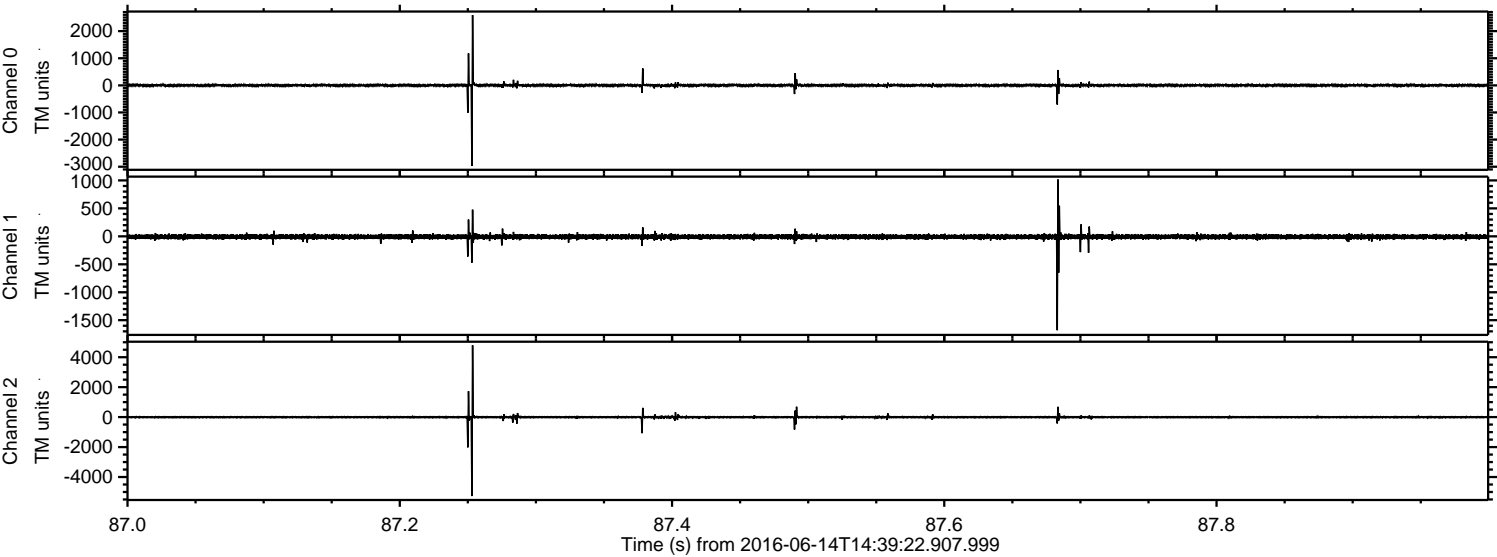

Channel 0
mn: -2965
mx: 2591
 μ : -0.5
 σ : 33.2

Channel 1
mn: -1679
mx: 1017
 μ : -8.3
 σ : 24.2

Channel 2
mn: -5271
mx: 4794
 μ : -8.6
 σ : 55.1

Processed Tue Jun 14 16:47:29 2016 by ELM ver.2012-10-06 from 001__elm20160614_143921__dat00.bin

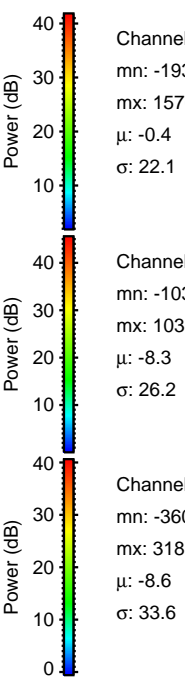
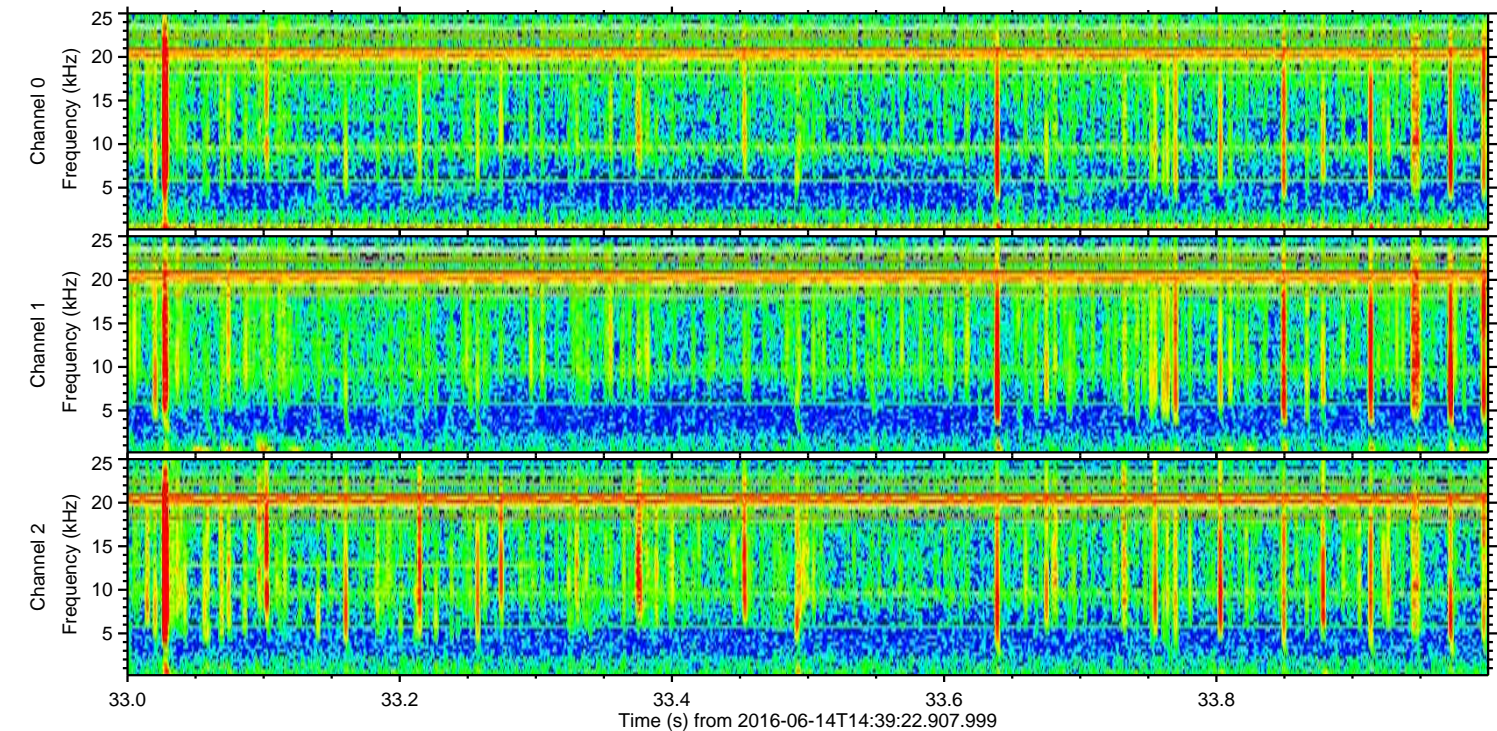
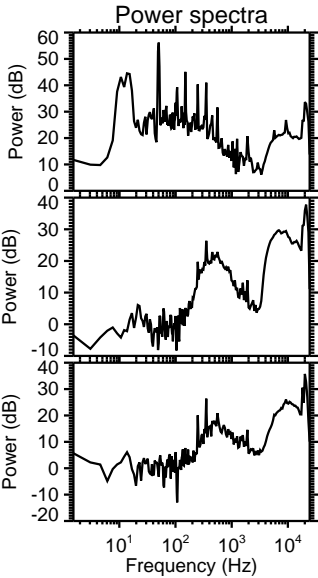
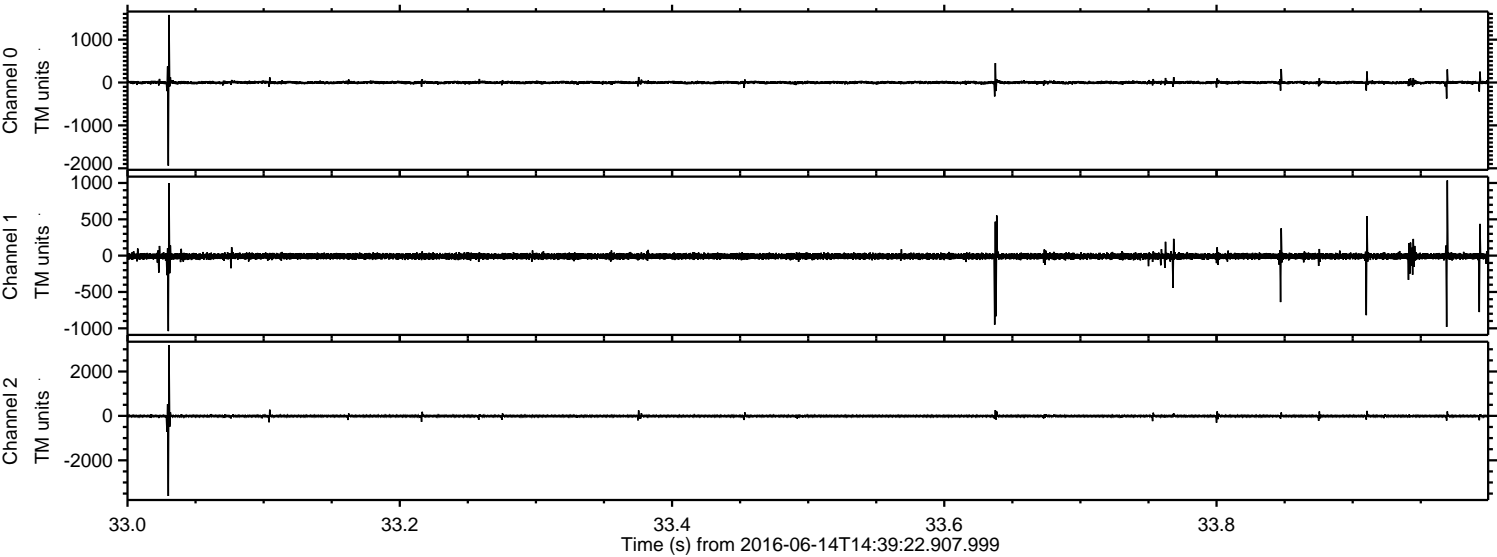

ELMAVAN 3D WAVEFORMS (Measured data sampled at 50 kHz) 51000 packets of 144 samples from 2016-06-14T14:39:22.907.999. Part 105/147

Processed Tue Jun 14 16:47:30 2016 by ELM ver.2012-10-06 from 001__elm20160614_143921__dat00.bin

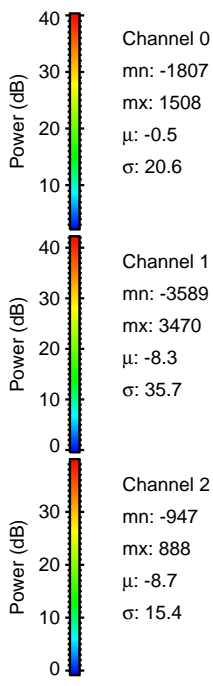
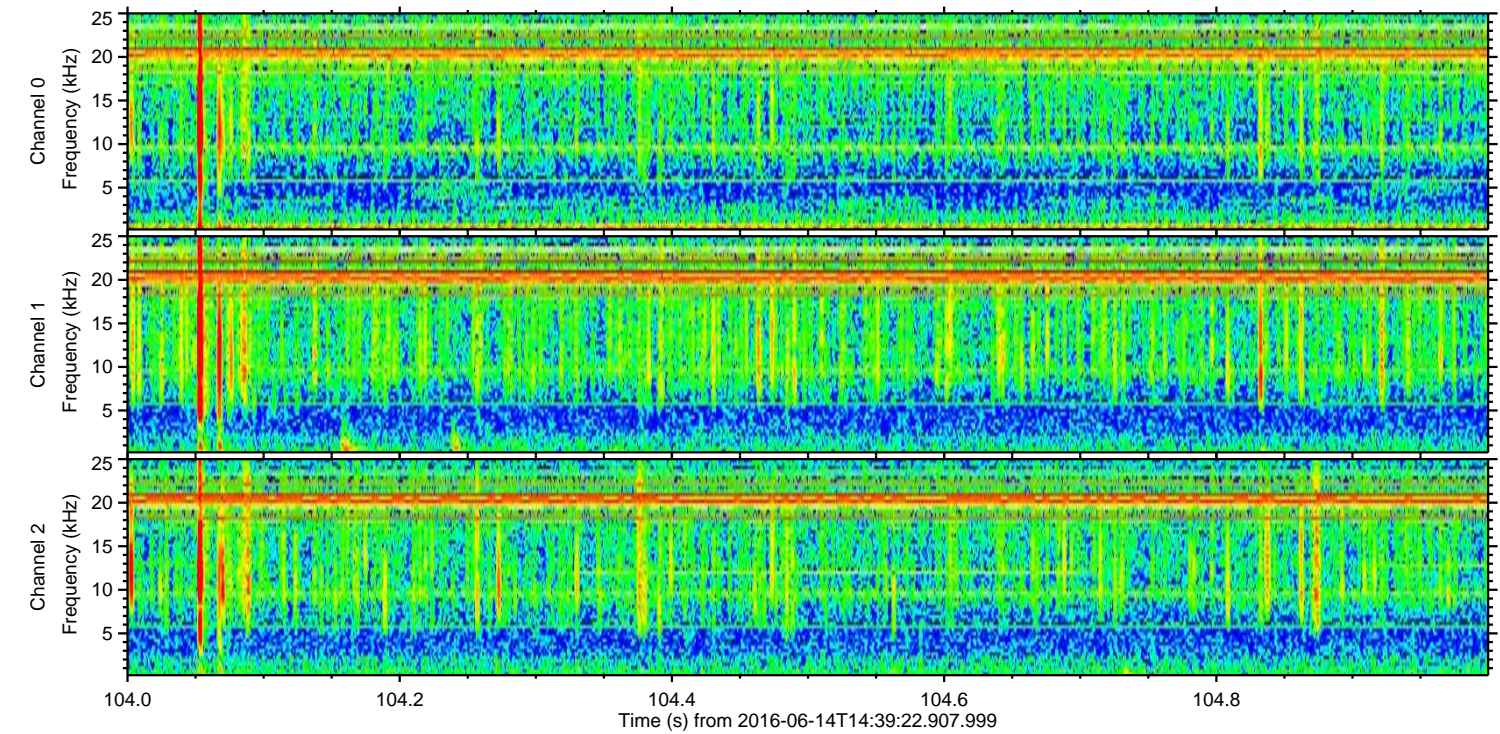
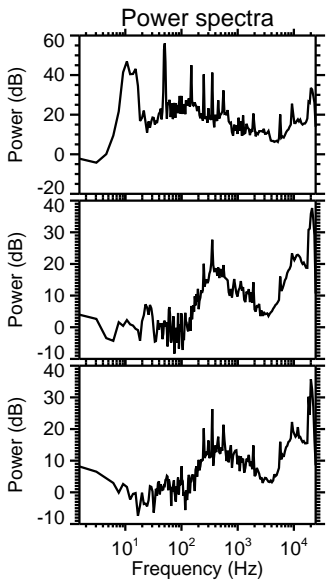
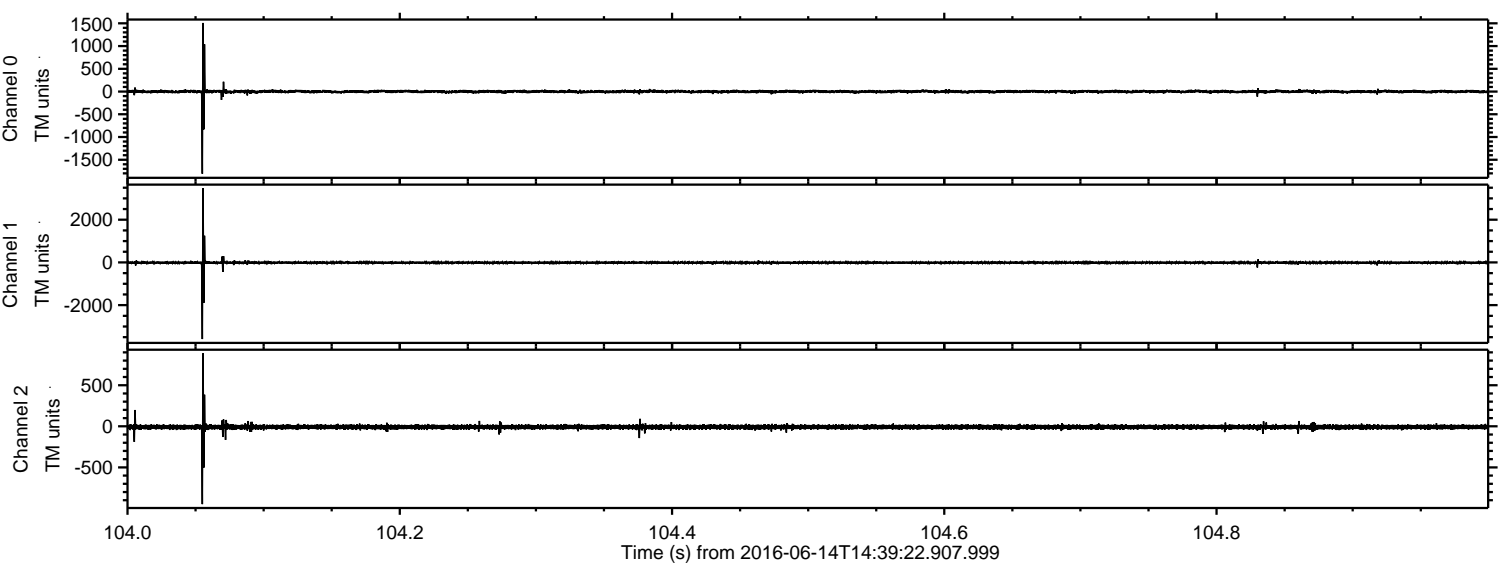

ELMAVAN 3D WAVEFORMS (Measured data sampled at 50 kHz) 51000 packets of 144 samples from 2016-06-14T14:39:22.907.999. Part 132/147

Processed Tue Jun 14 16:47:31 2016 by ELM ver.2012-10-06 from 001__elm20160614_143921__dat00.bin

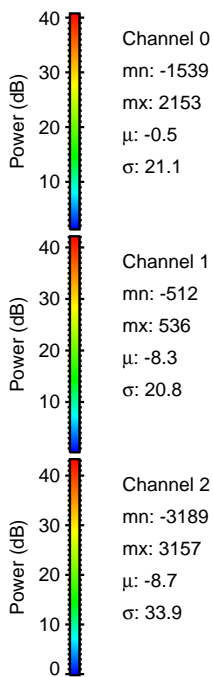
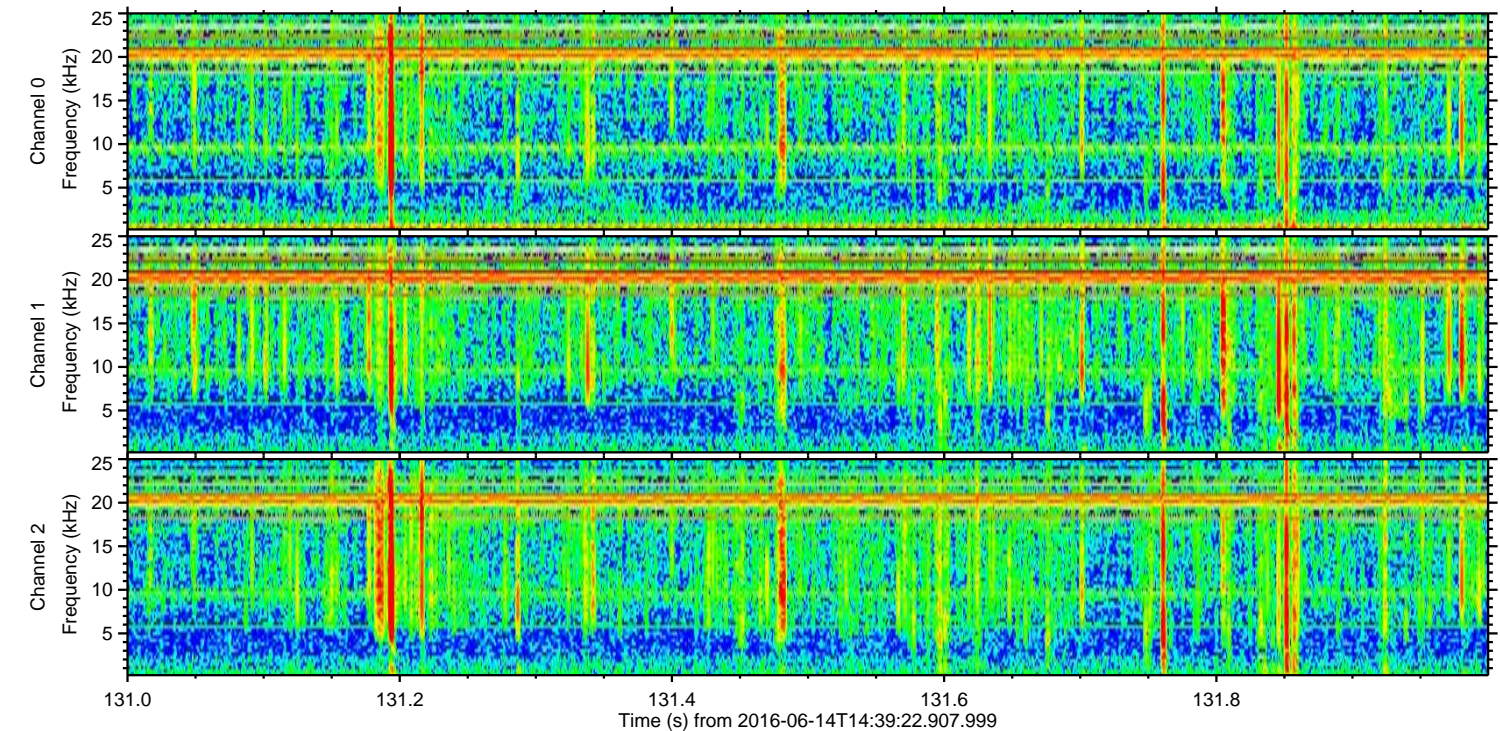
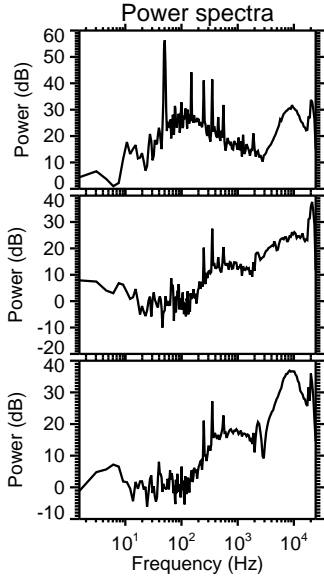
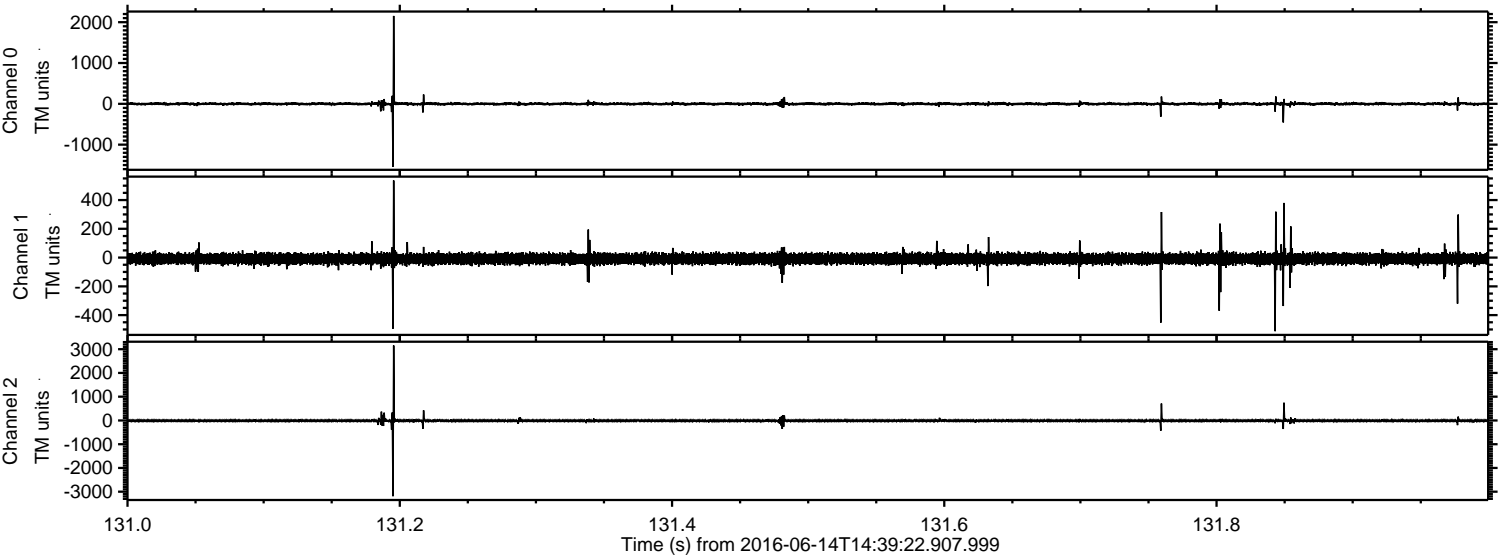

ELMAVAN 3D WAVEFORMS (Measured data sampled at 50 kHz) 51000 packets of 144 samples from 2016-06-14T14:39:22.907.999. Part 121/147

Processed Tue Jun 14 16:47:32 2016 by ELM ver.2012-10-06 from 001__elm20160614_143921__dat00.bin

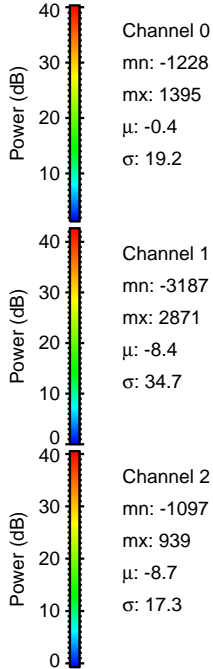
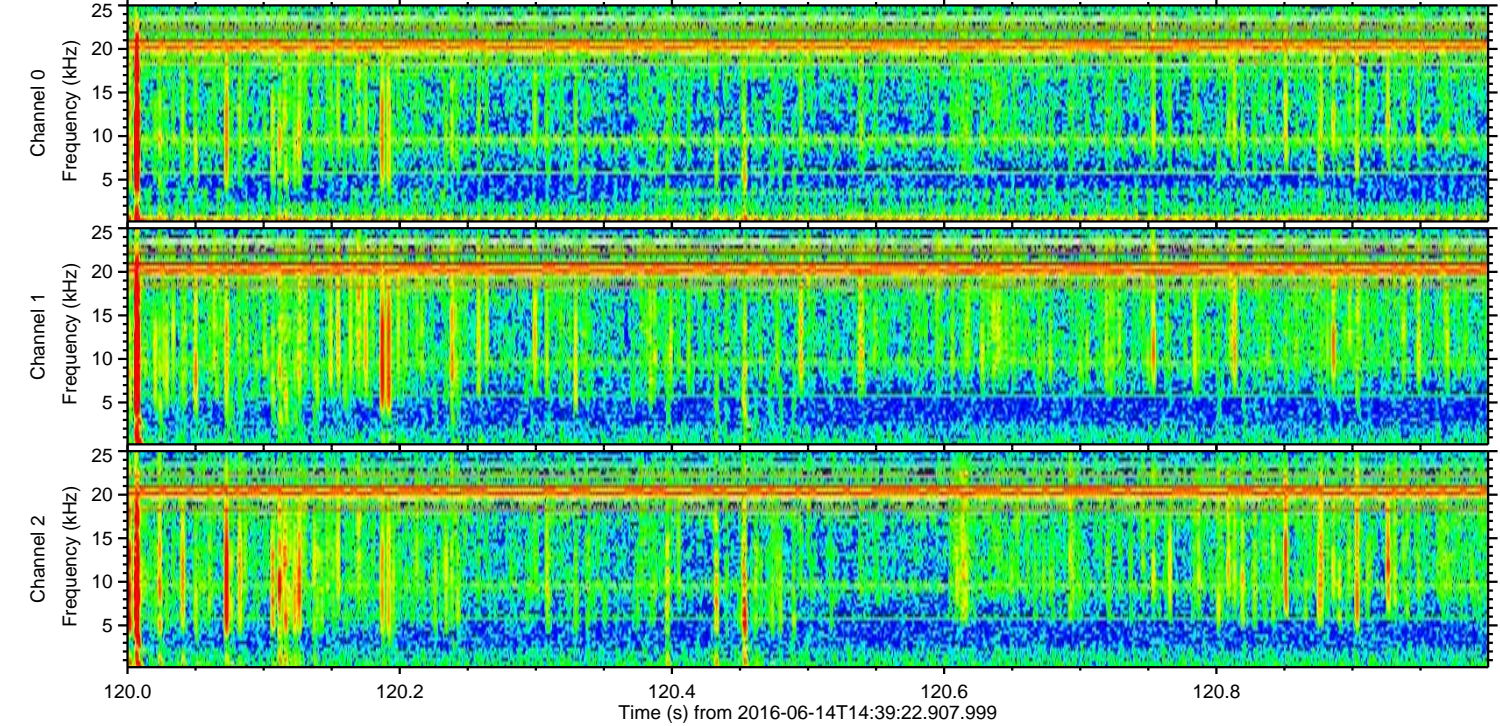
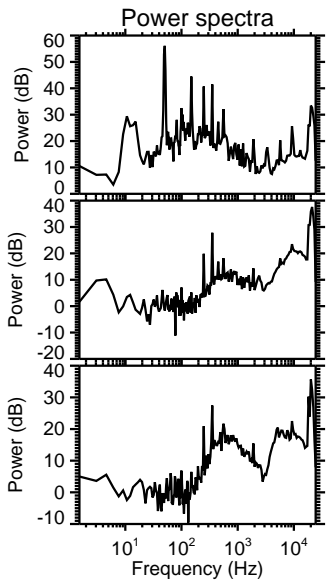
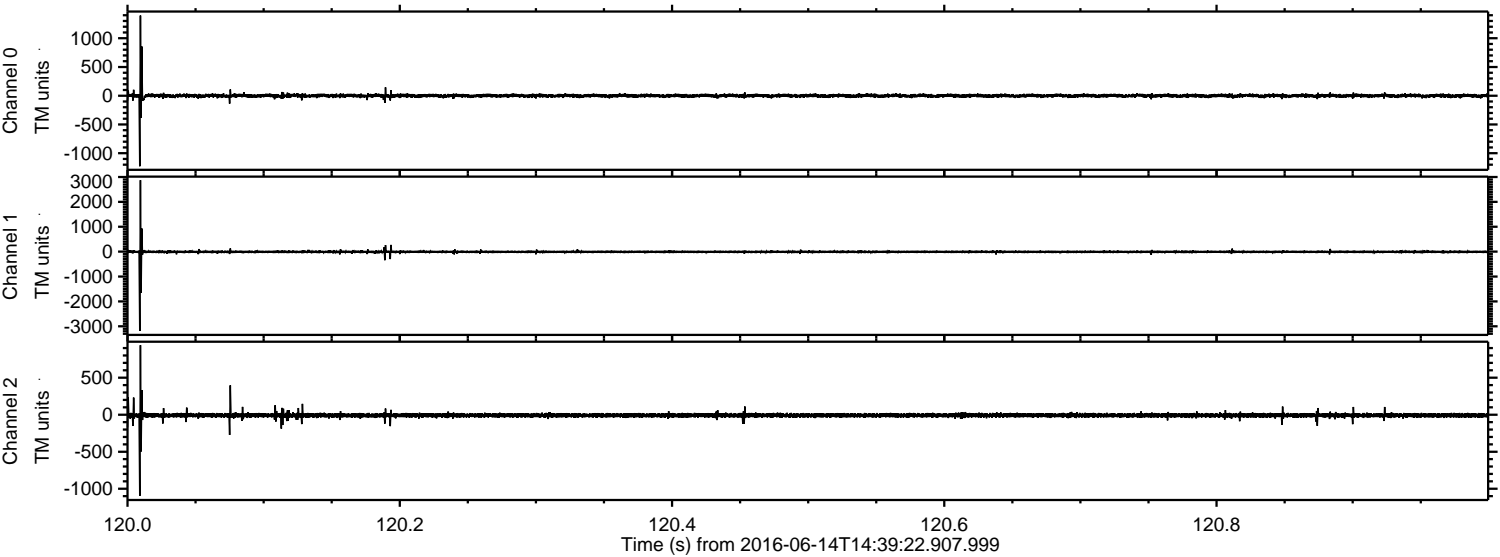

ELMAVAN 3D WAVEFORMS (Measured data sampled at 50 kHz) 51000 packets of 144 samples from 2016-06-14T14:39:22.907.999. Part 82/147

Processed Tue Jun 14 16:47:34 2016 by ELM ver.2012-10-06 from 001__elm20160614_143921__dat00.bin

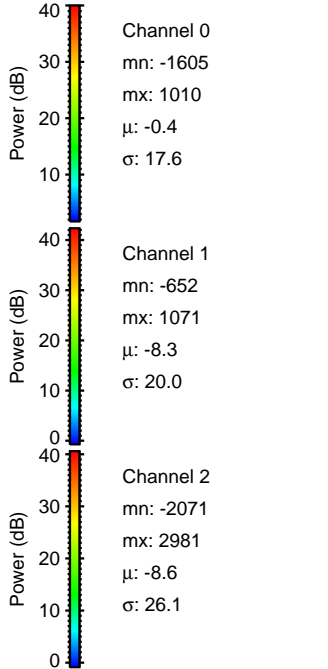
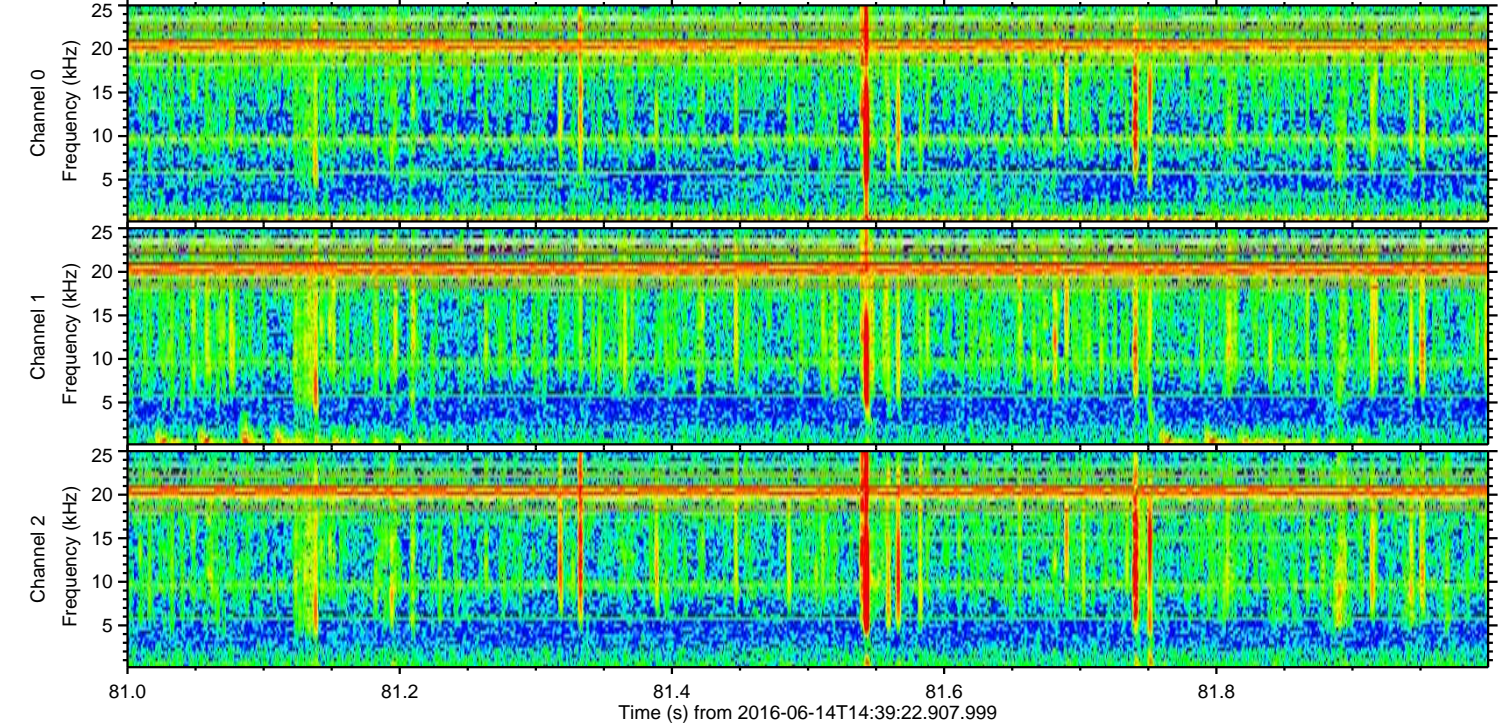
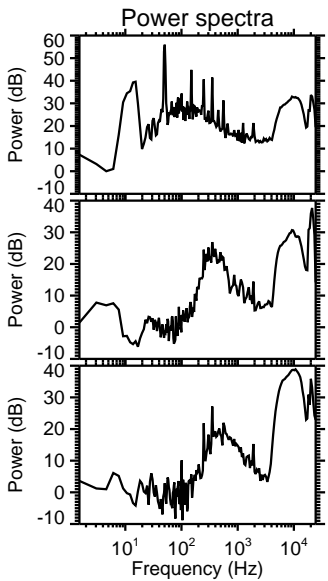
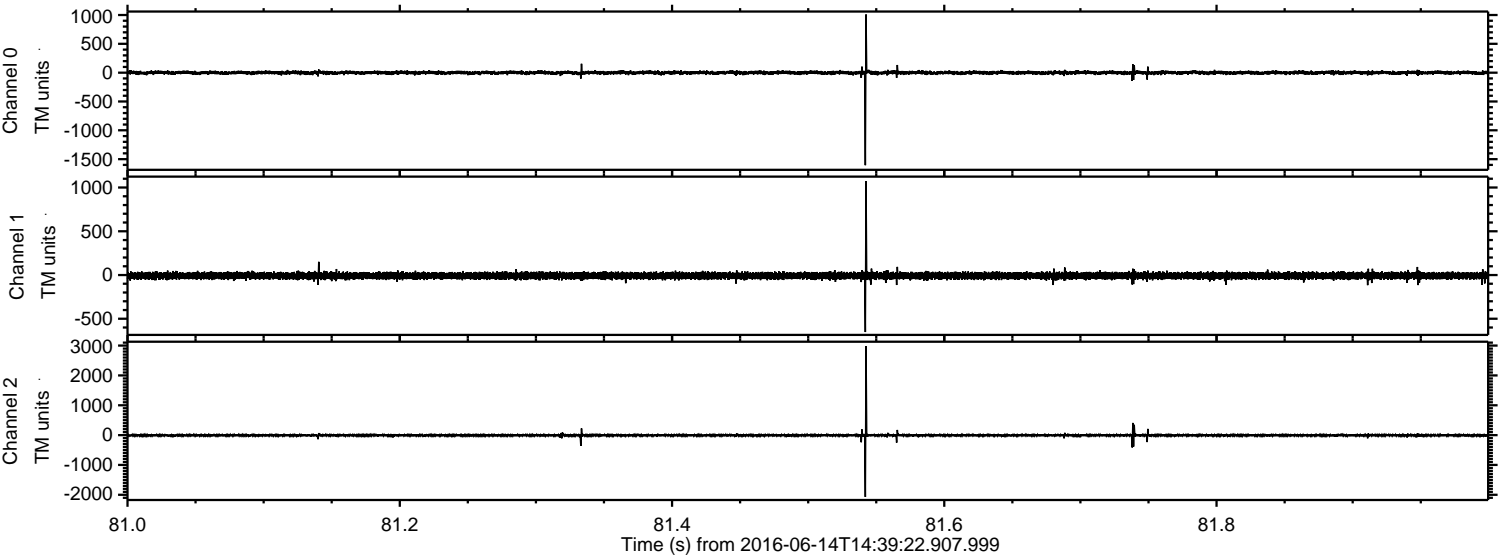

Processed Tue Jun 14 16:47:35 2016 by ELM ver.2012-10-06 from 001__elm20160614_143921__dat00.bin

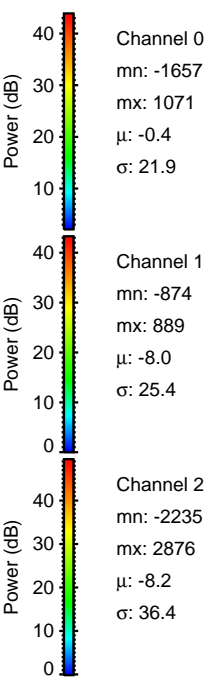
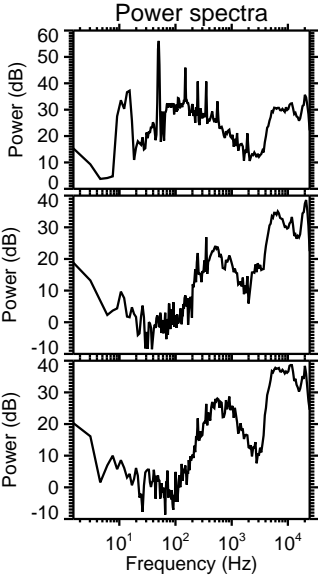
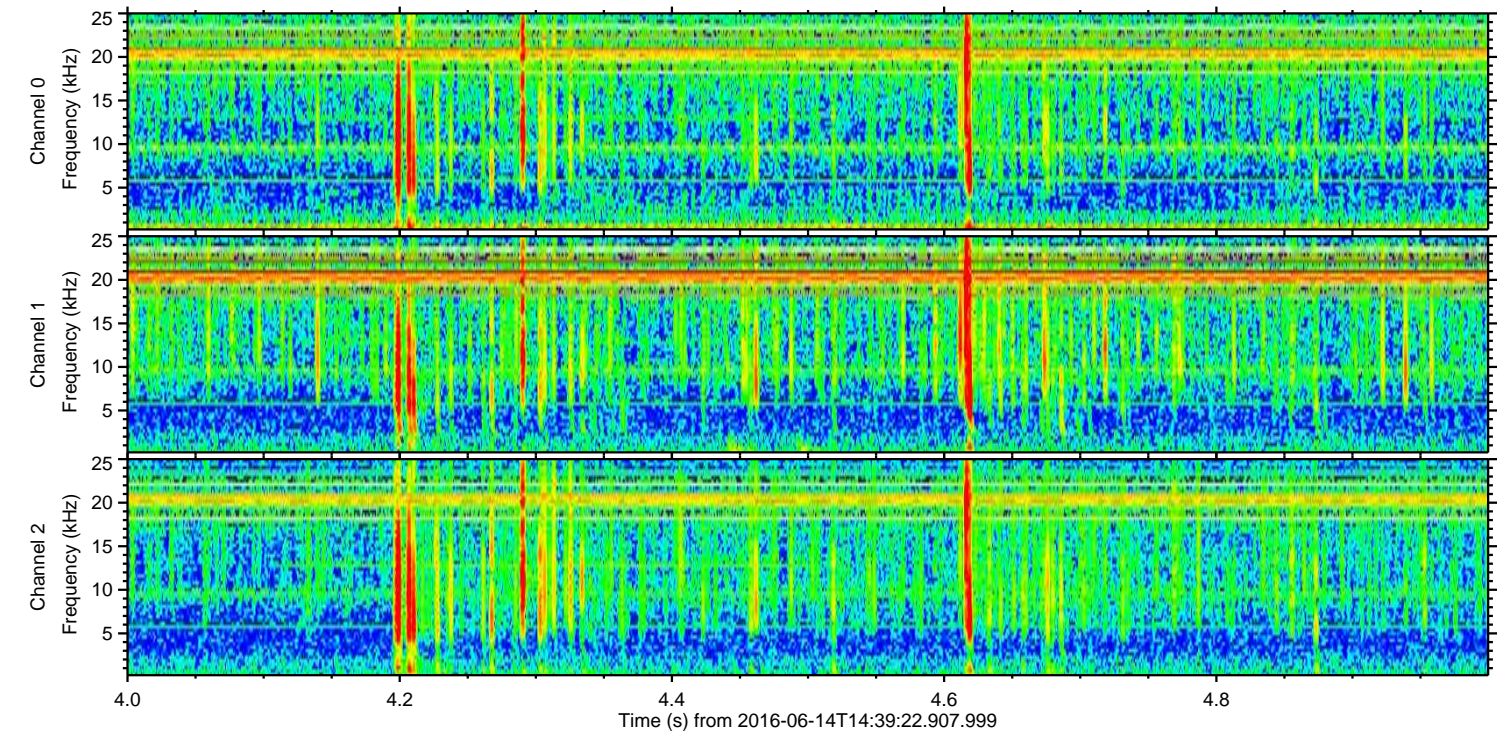
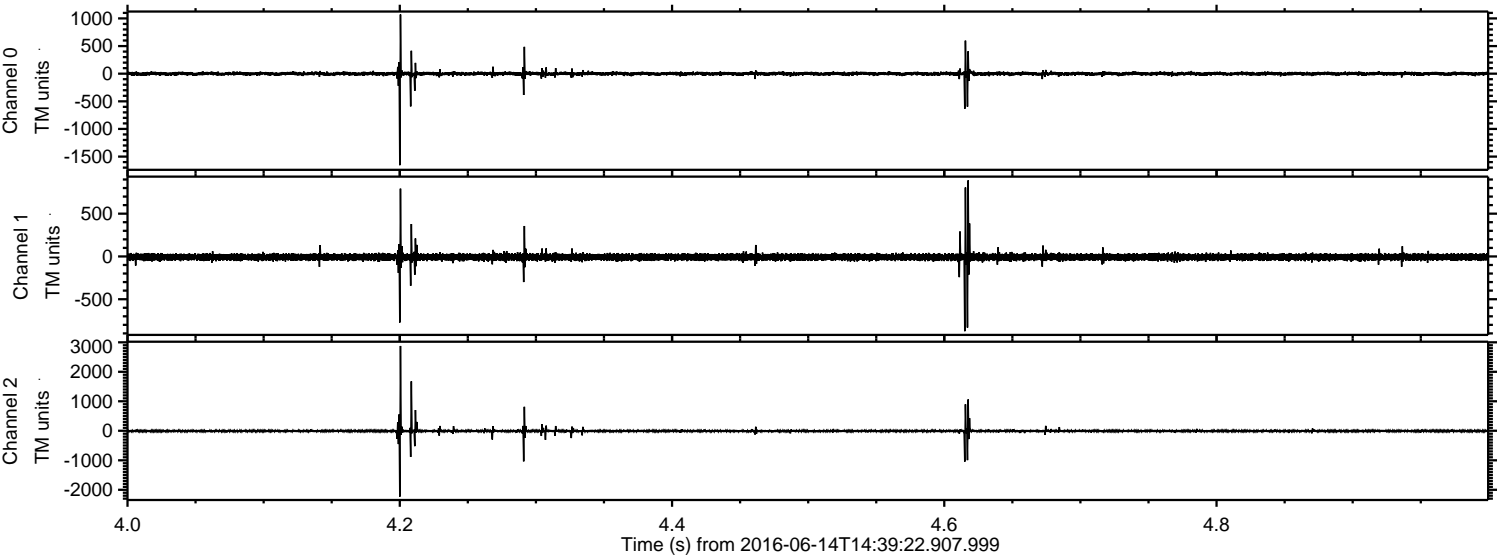

Power spectra

Channel 0
mn: -1657
mx: 1071
 μ : -0.4
 σ : 21.9

Channel 1
mn: -874
mx: 889
 μ : -8.0
 σ : 25.4

Channel 2
mn: -2235
mx: 2876
 μ : -8.2
 σ : 36.4

Processed Tue Jun 14 16:47:36 2016 by ELM ver.2012-10-06 from 001__elm20160614_143921__dat00.bin

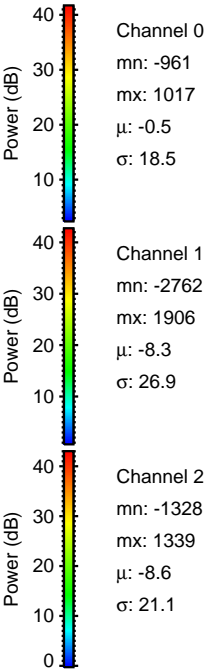
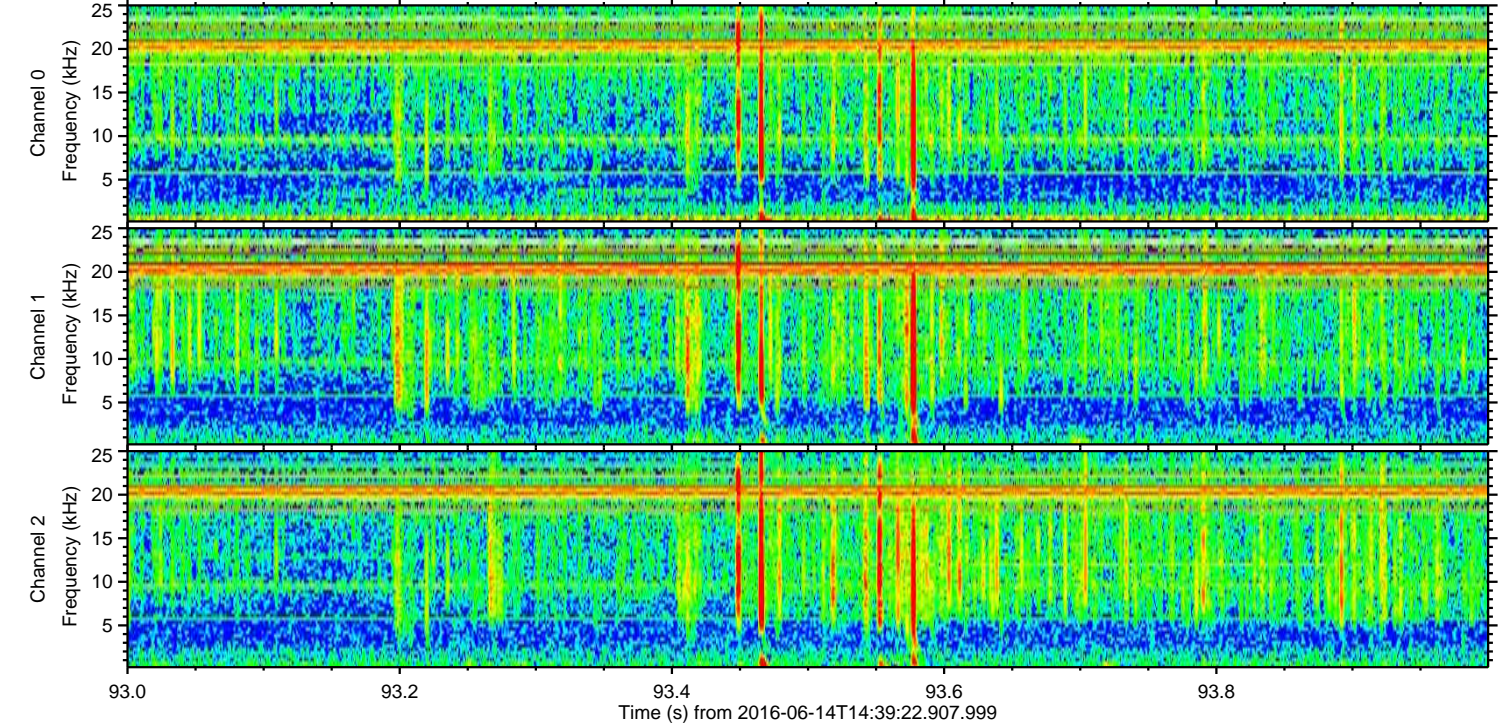
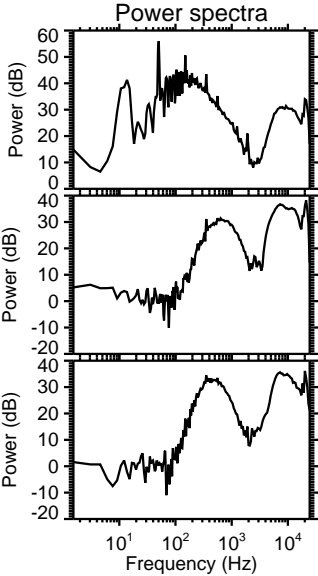
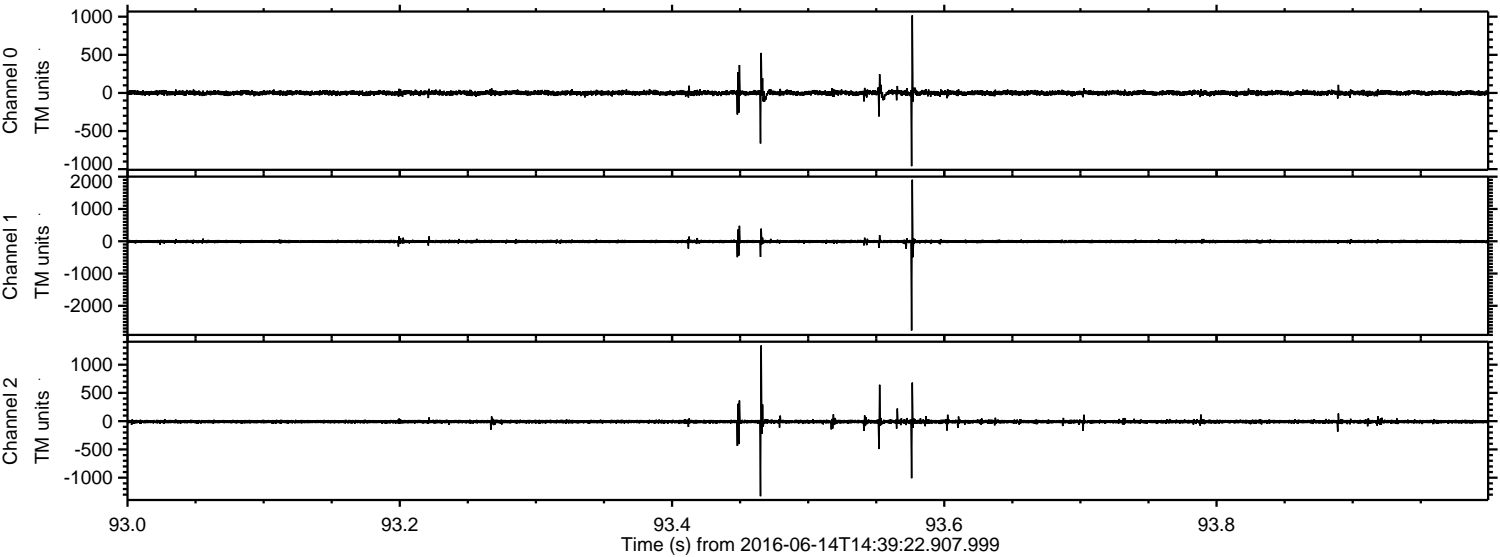

ELMAVAN 3D WAVEFORMS (Measured data sampled at 50 kHz) 51000 packets of 144 samples from 2016-06-14T14:39:22.907.999. Part 66/147

Processed Tue Jun 14 16:47:37 2016 by ELM ver.2012-10-06 from 001__elm20160614_143921__dat00.bin

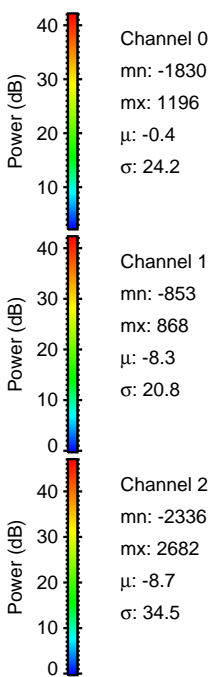
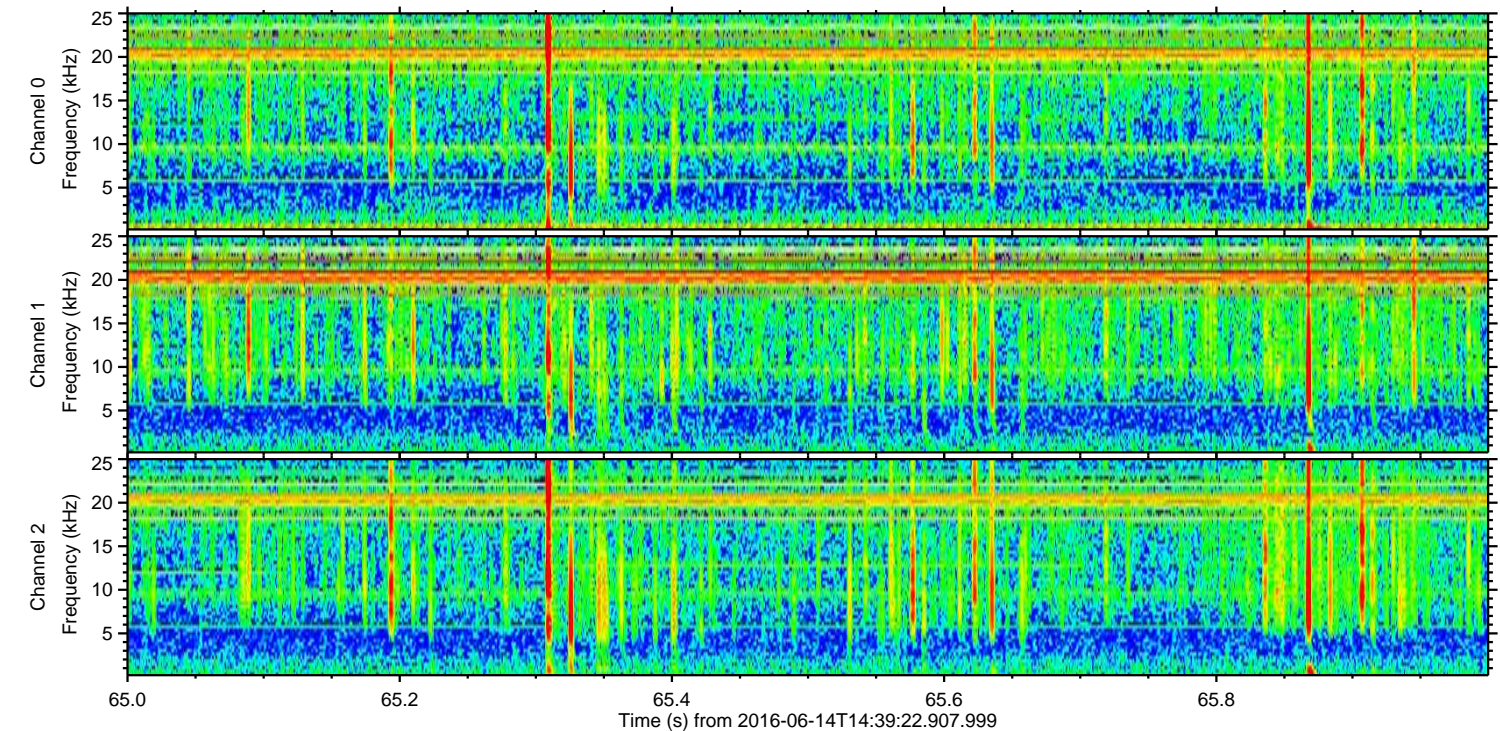
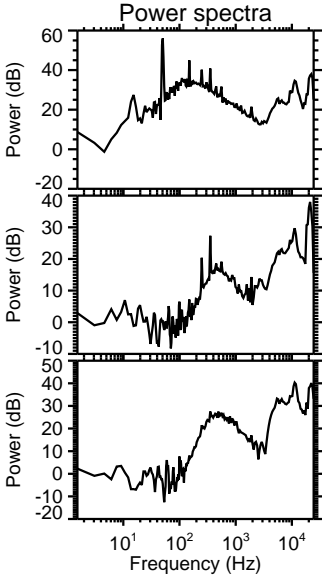
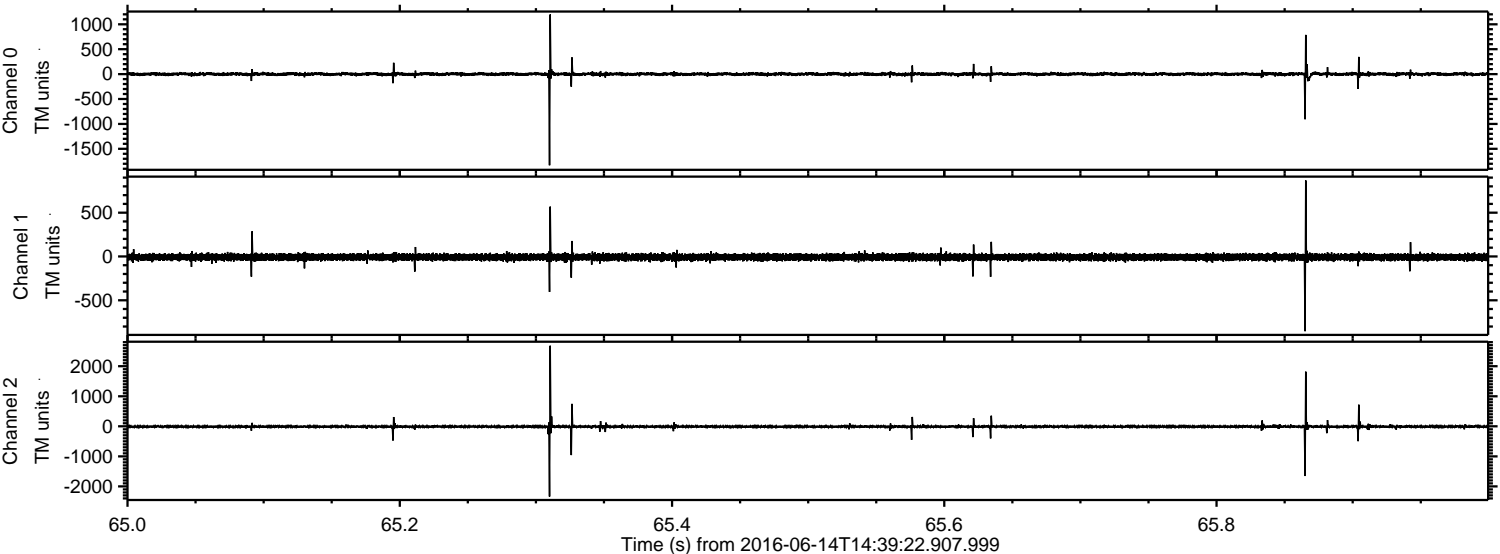

ELMAVAN 3D WAVEFORMS (Measured data sampled at 50 kHz) 51000 packets of 144 samples from 2016-06-14T14:39:22.907.999. Part 2/147

Processed Tue Jun 14 16:47:38 2016 by ELM ver.2012-10-06 from 001__elm20160614_143921__dat00.bin

