

ELMAVAN 3D WAVEFORMS (Measured data sampled at 50 kHz) 51000 packets of 144 samples from 2016-06-14T08:19:07.529.999.

Processed Tue Jun 14 10:27:05 2016 by ELM ver.2012-10-06 from 001__elm20160614_081906__dat00.bin

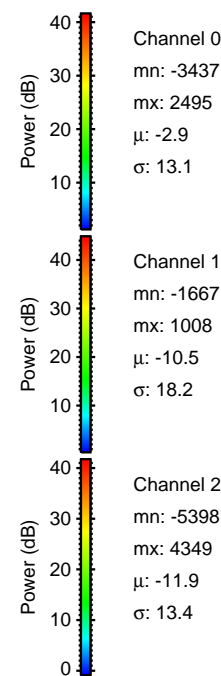

Processed Tue Jun 14 10:27:17 2016 by ELM ver.2012-10-06 from 001__elm20160614_081906__dat00.bin

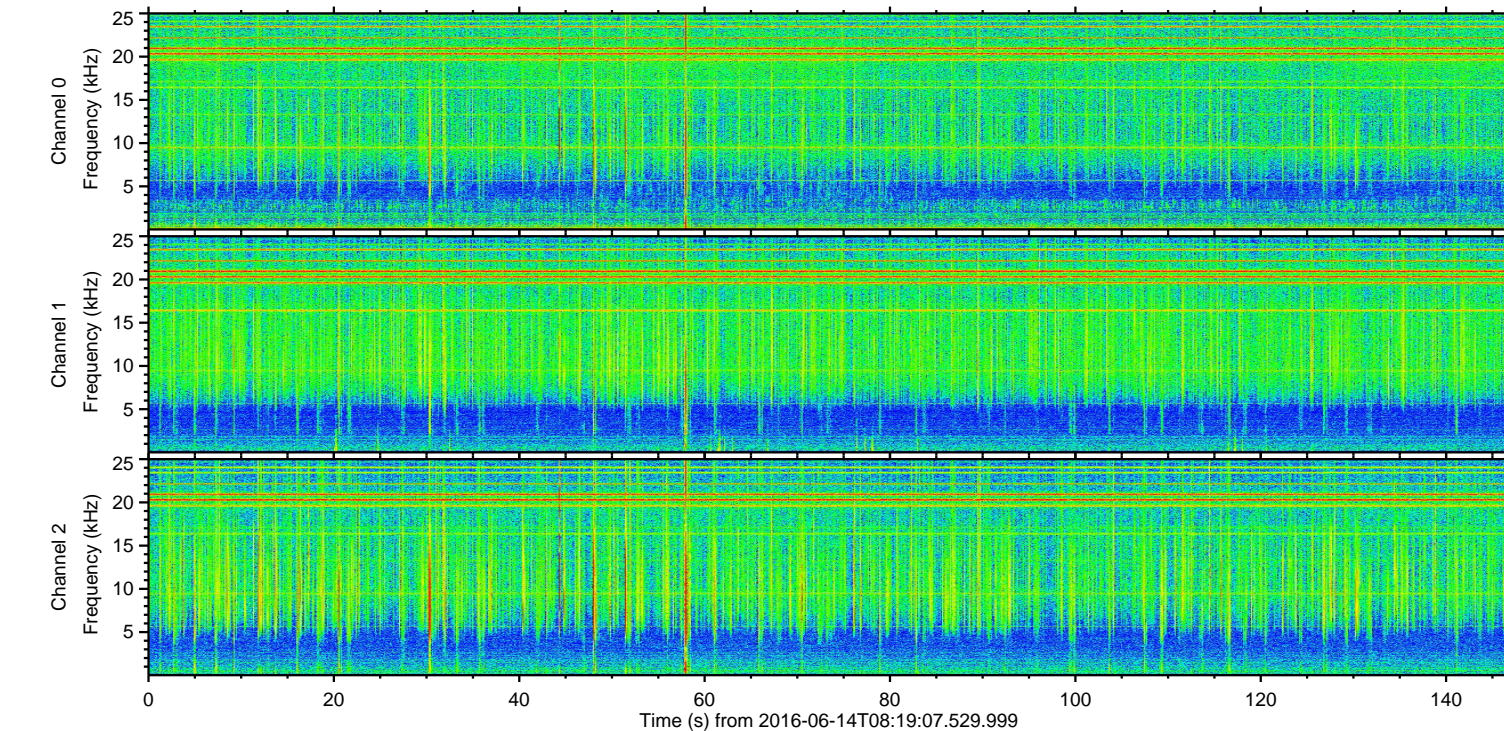
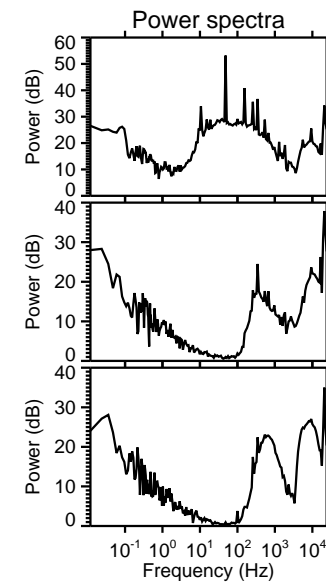
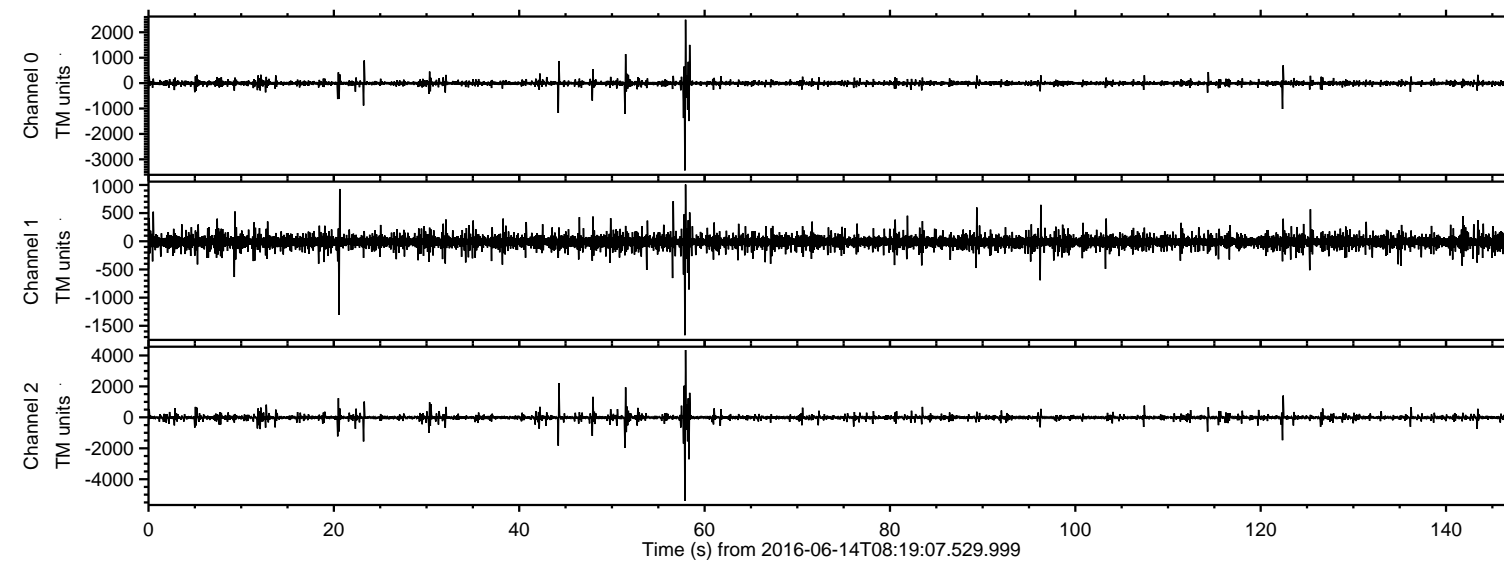
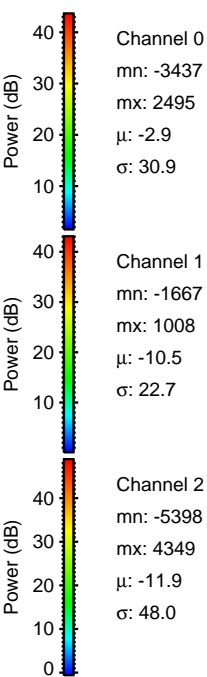
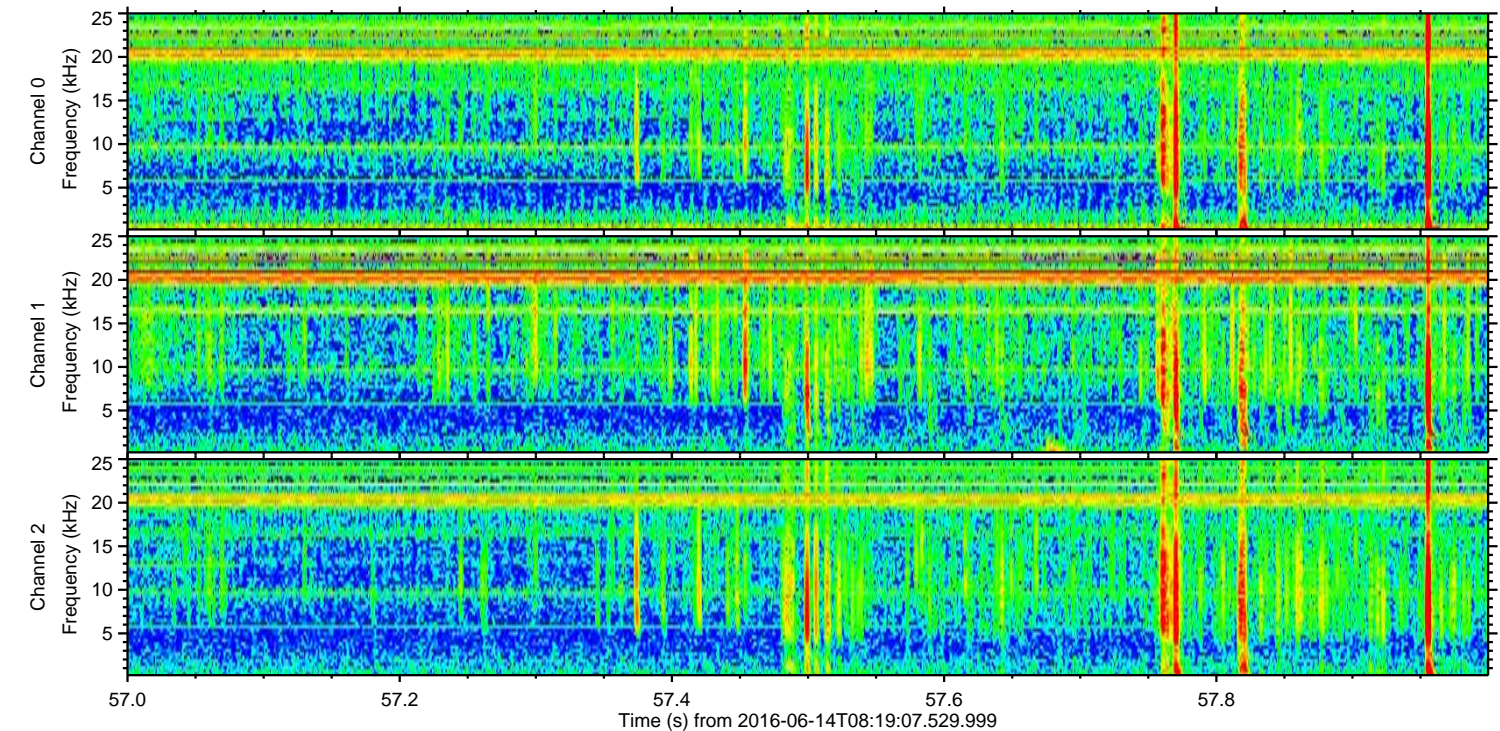
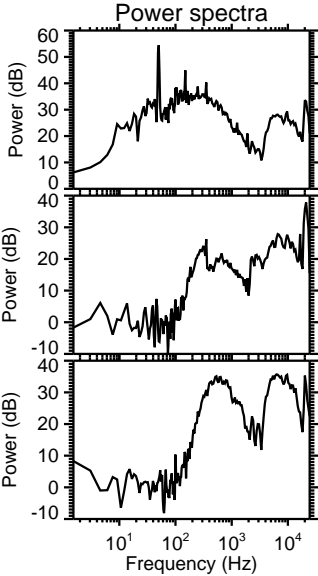
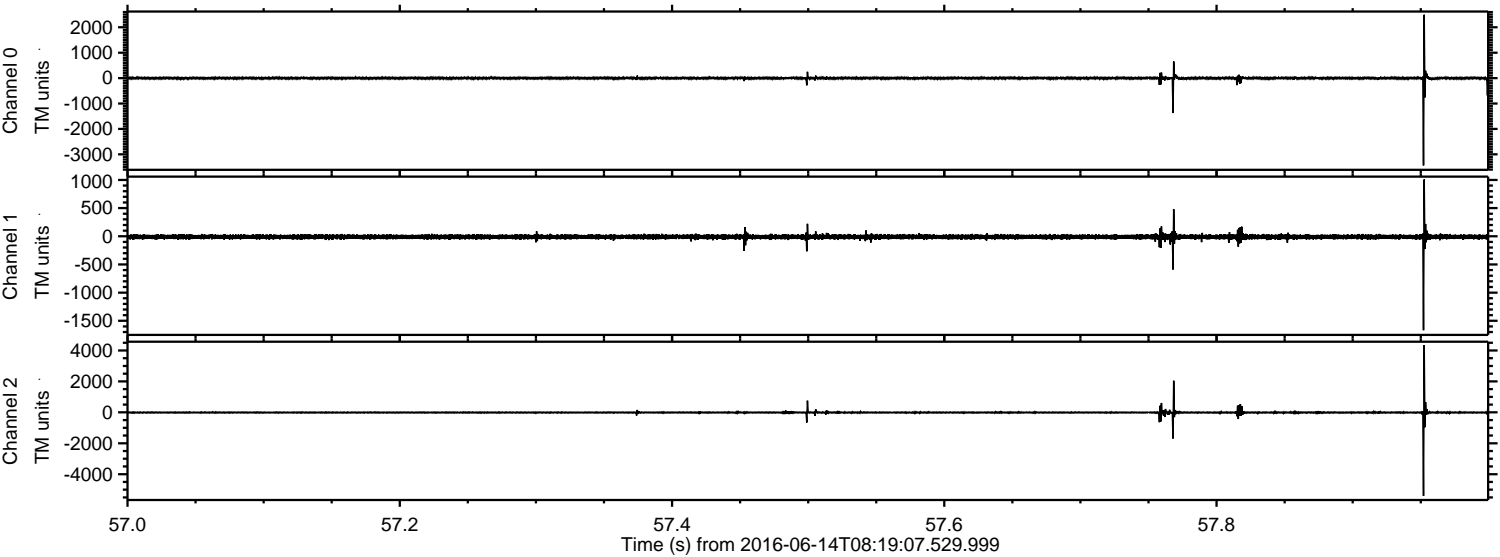

Channel 0
mn: -3437
mx: 2495
 μ : -2.9
 σ : 30.9

Channel 1
mn: -1667
mx: 1008
 μ : -10.5
 σ : 22.7

Channel 2
mn: -5398
mx: 4349
 μ : -11.9
 σ : 48.0

ELMAVAN 3D WAVEFORMS (Measured data sampled at 50 kHz) 51000 packets of 144 samples from 2016-06-14T08:19:07.529.999. Part 59/147

Processed Tue Jun 14 10:27:17 2016 by ELM ver.2012-10-06 from 001__elm20160614_081906__dat00.bin

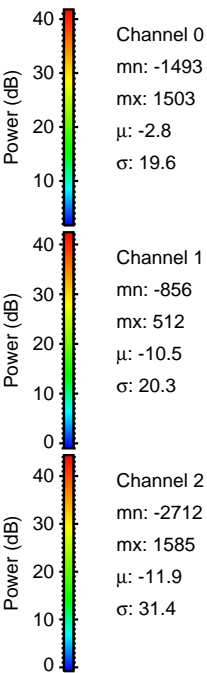
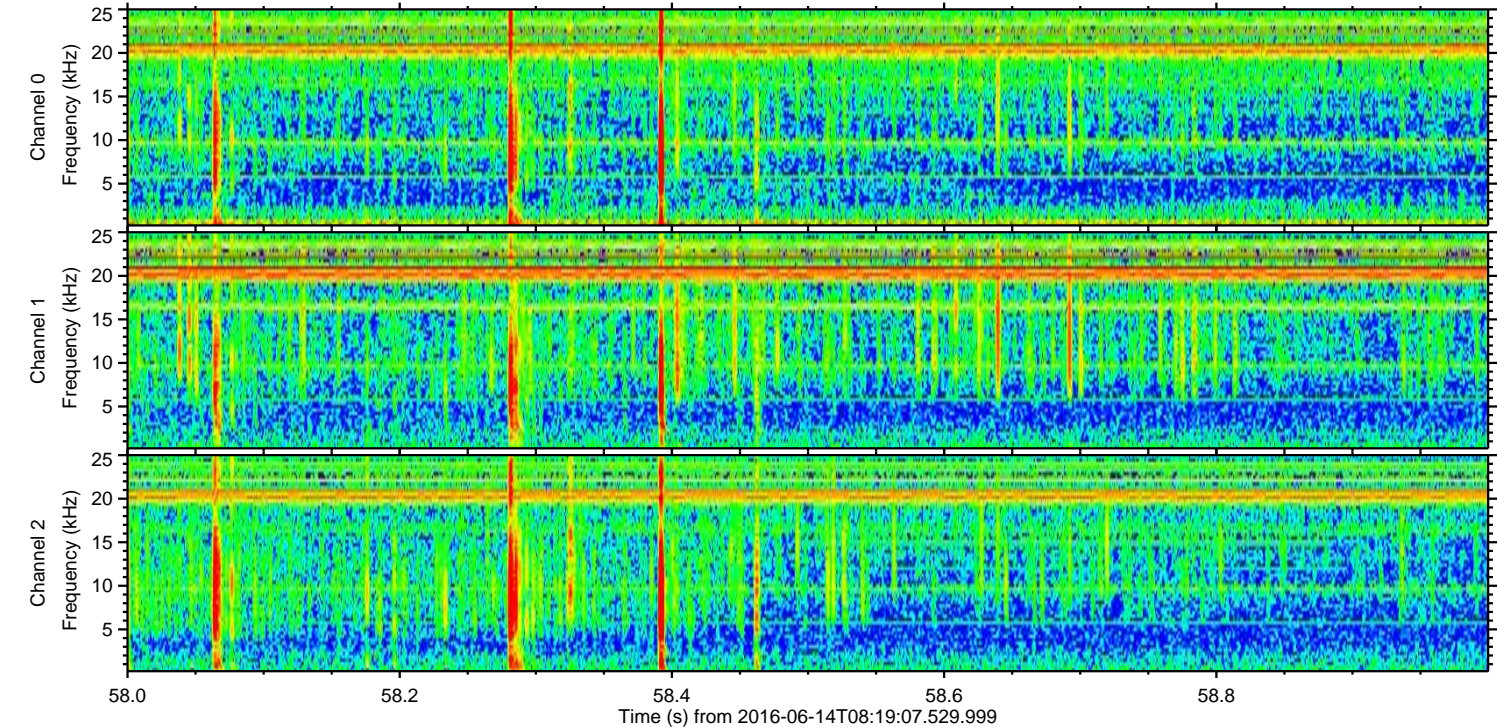
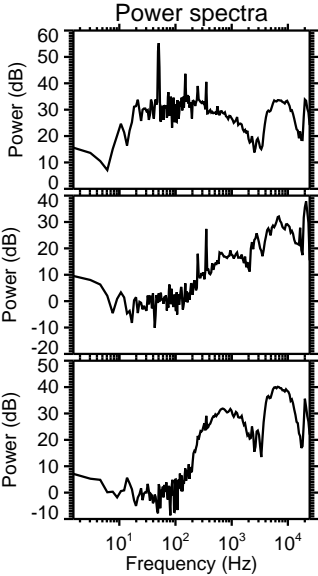
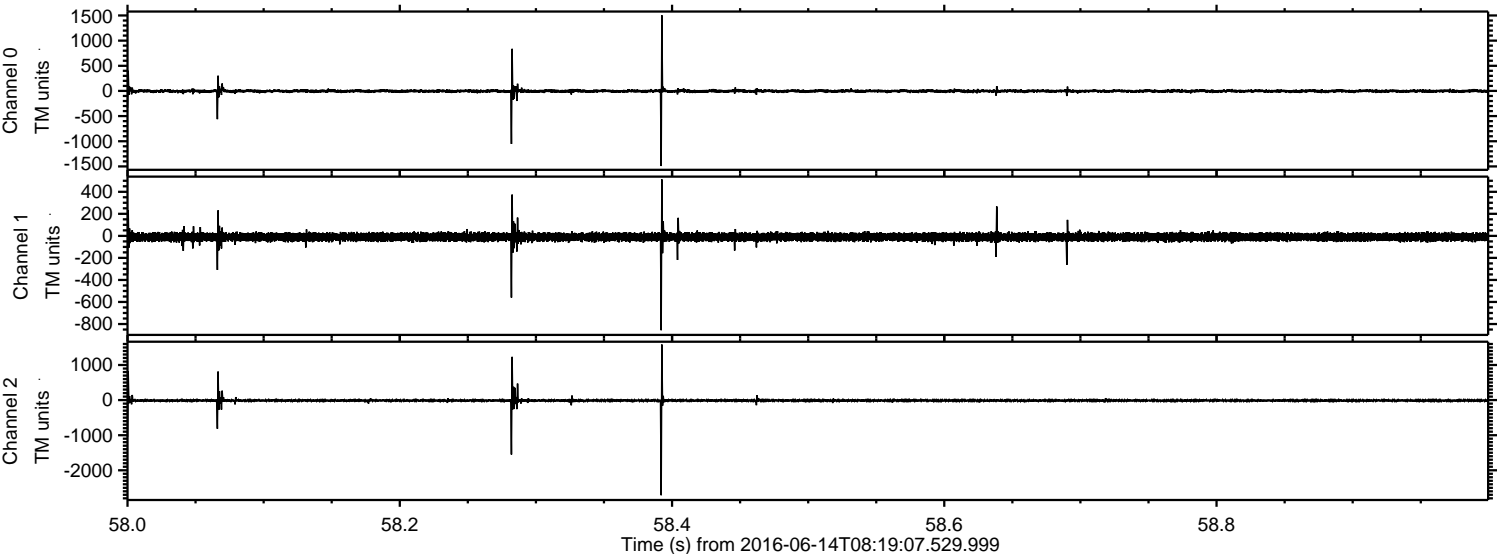

Processed Tue Jun 14 10:27:18 2016 by ELM ver.2012-10-06 from 001__elm20160614_081906__dat00.bin

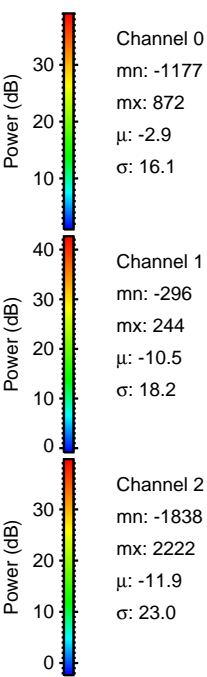
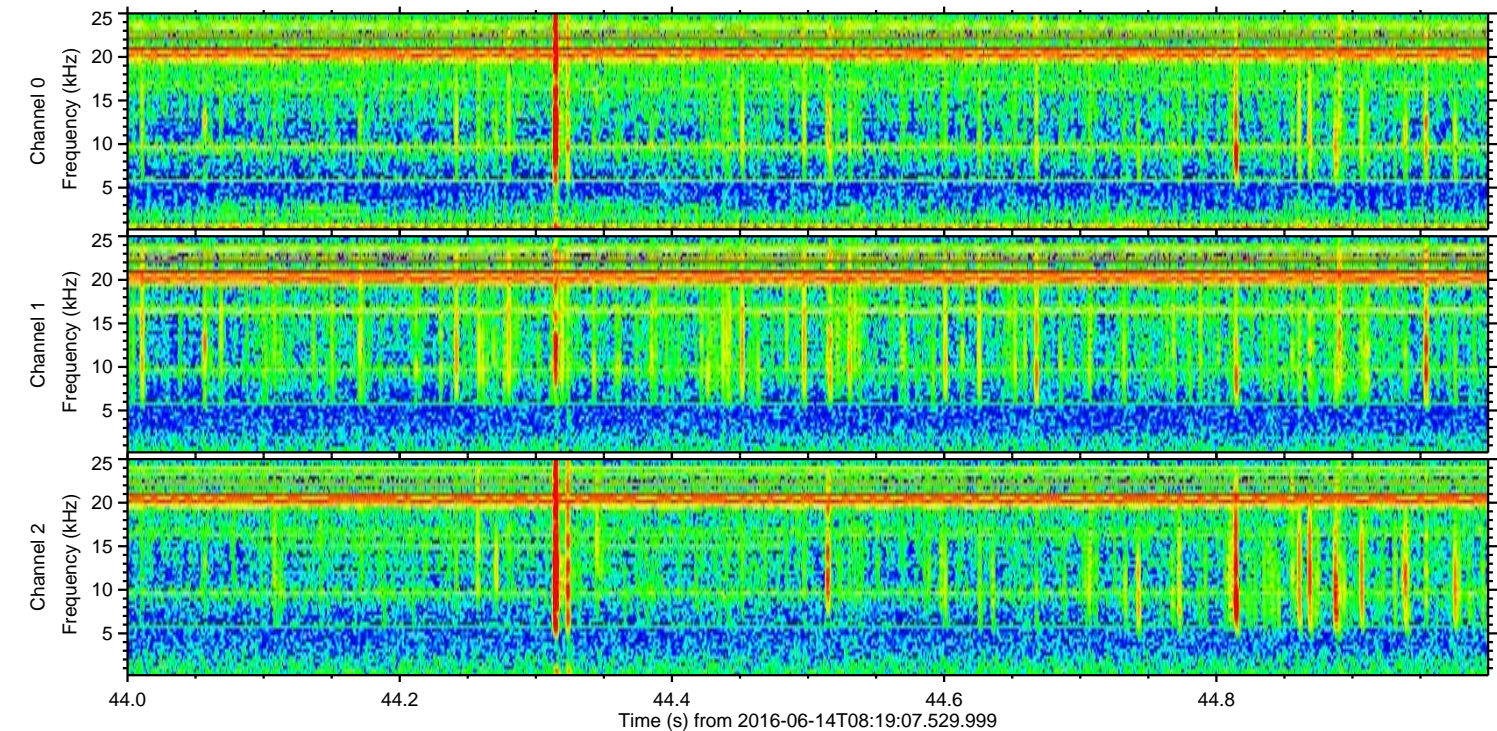
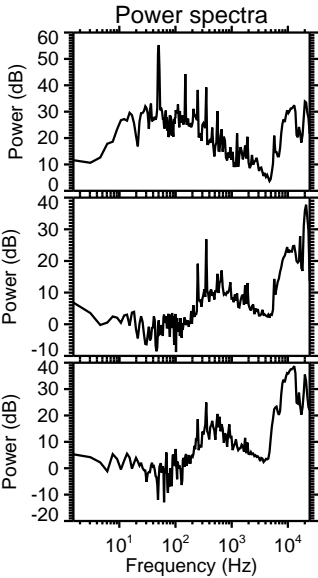
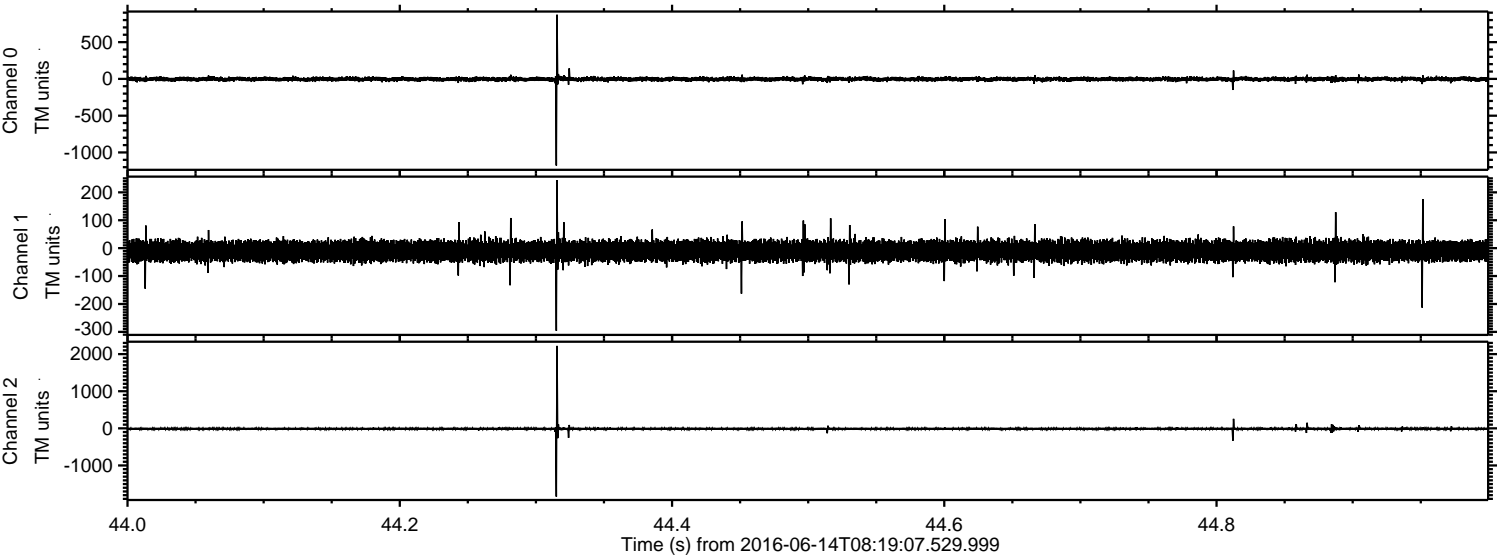

Processed Tue Jun 14 10:27:19 2016 by ELM ver.2012-10-06 from 001__elm20160614_081906__dat00.bin

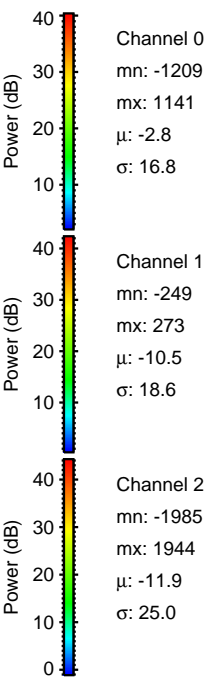
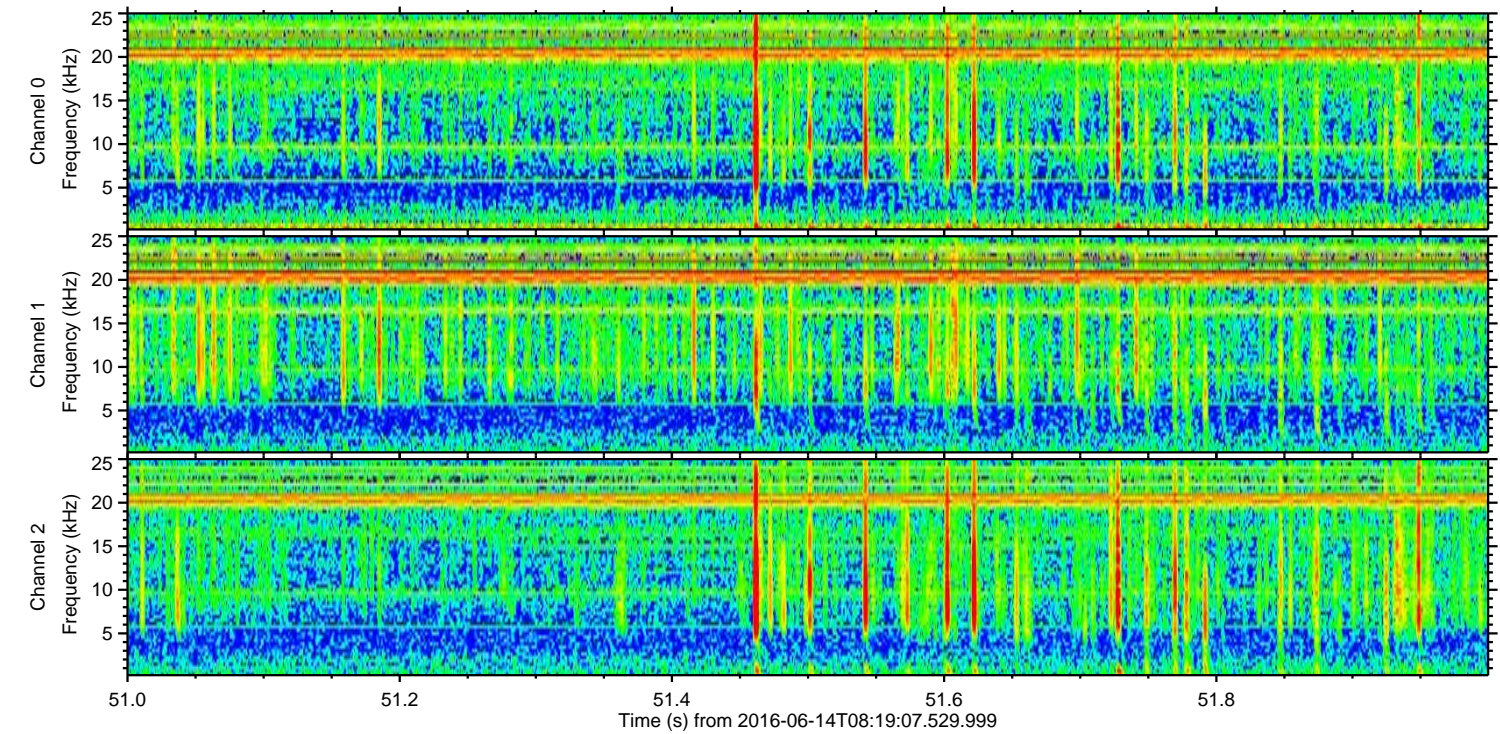
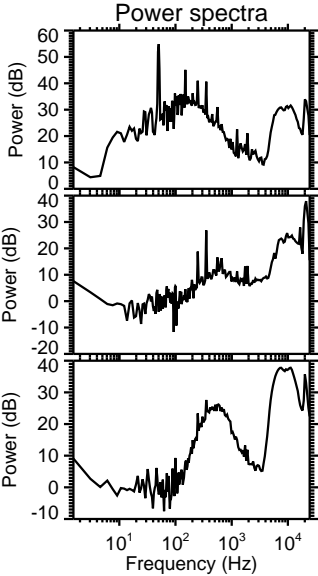
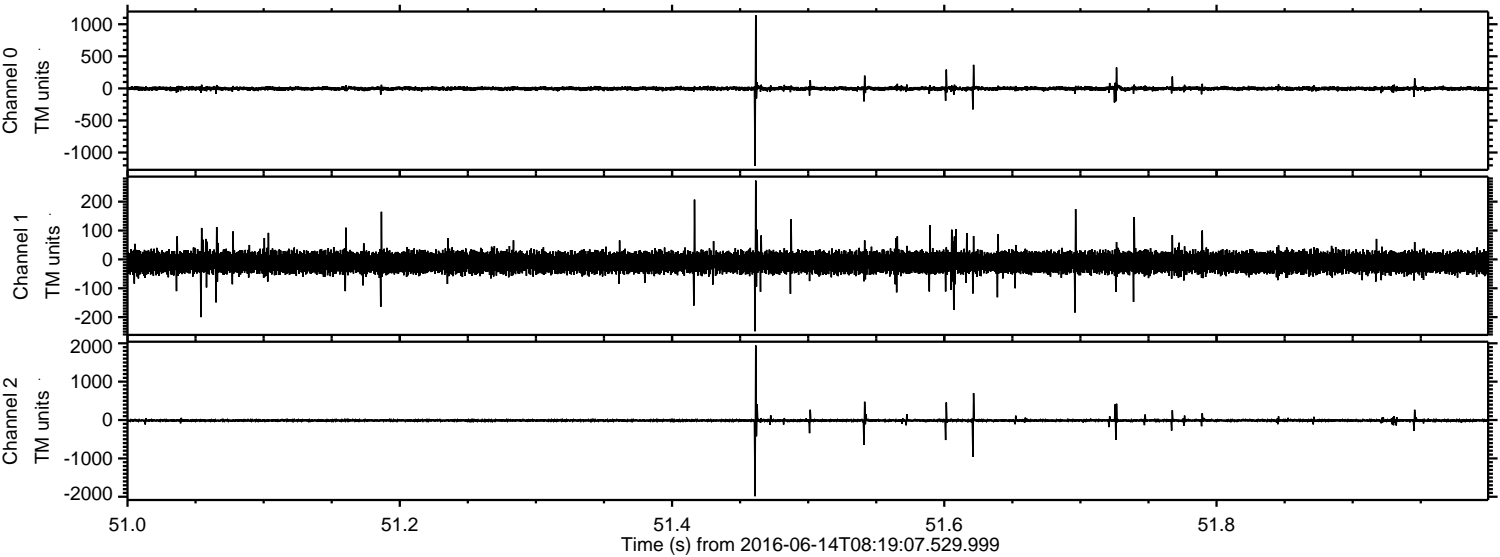

Processed Tue Jun 14 10:27:20 2016 by ELM ver.2012-10-06 from 001__elm20160614_081906__dat00.bin

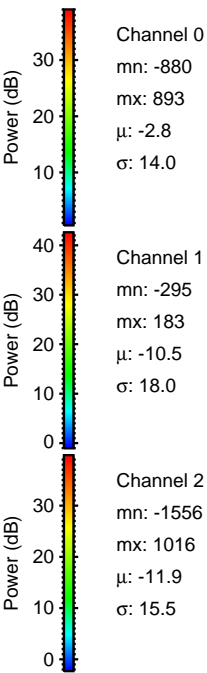
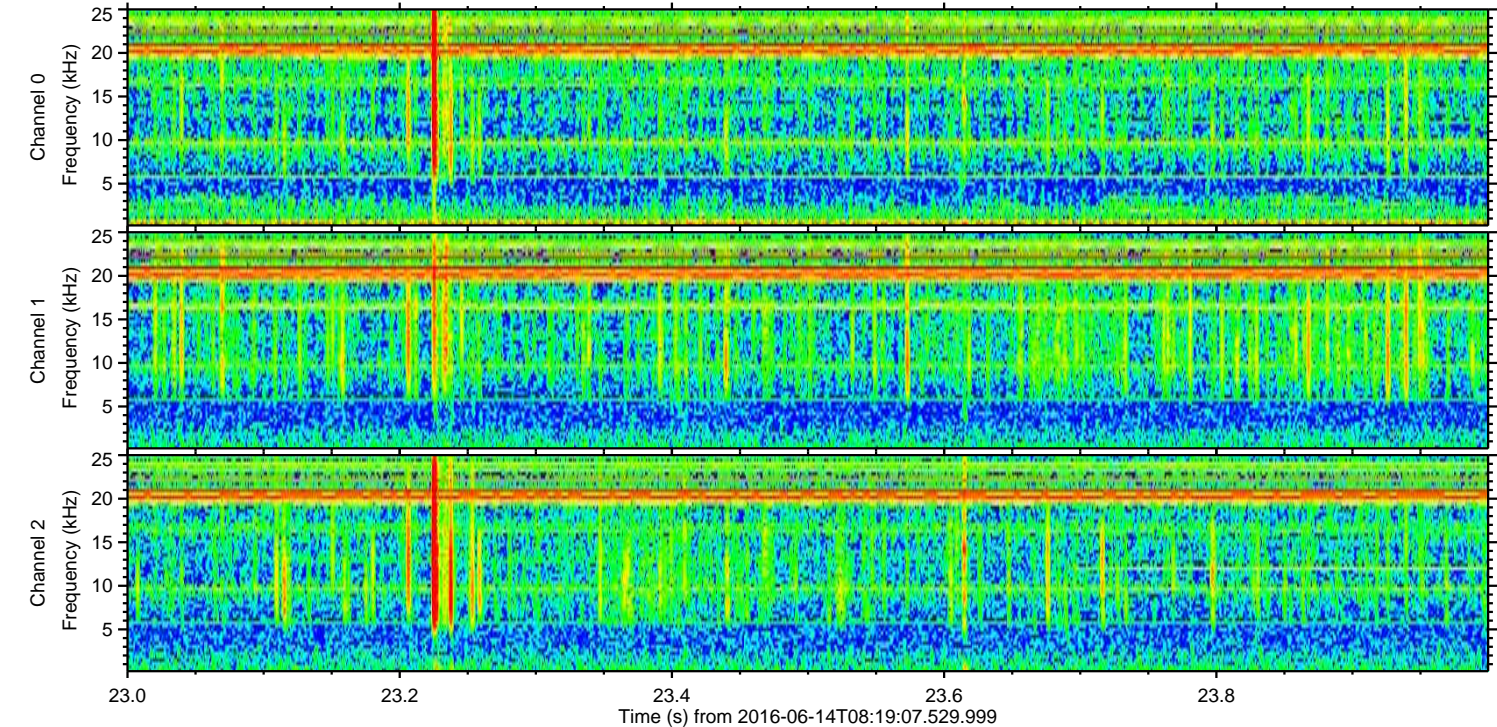
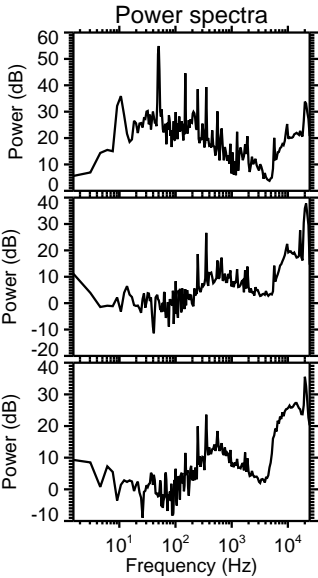
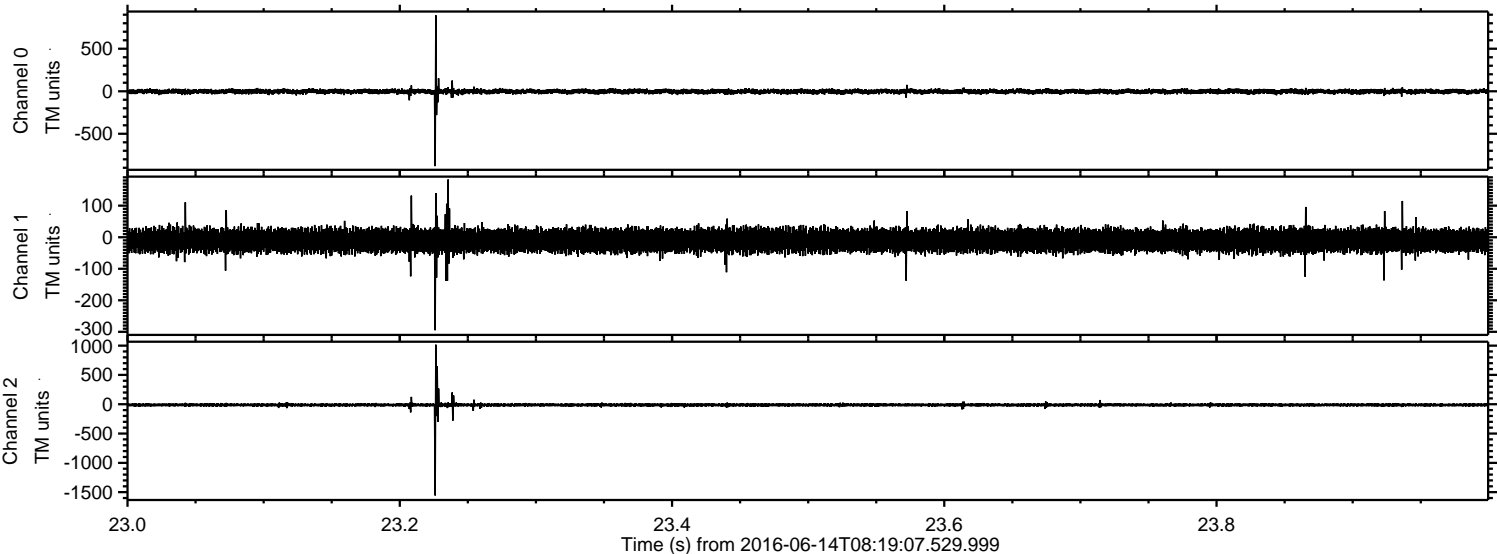

ELMAVAN 3D WAVEFORMS (Measured data sampled at 50 kHz) 51000 packets of 144 samples from 2016-06-14T08:19:07.529.999. Part 123/147

Processed Tue Jun 14 10:27:21 2016 by ELM ver.2012-10-06 from 001__elm20160614_081906__dat00.bin

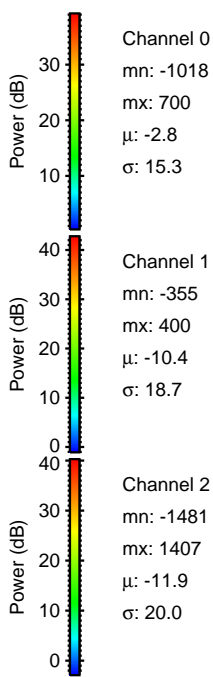
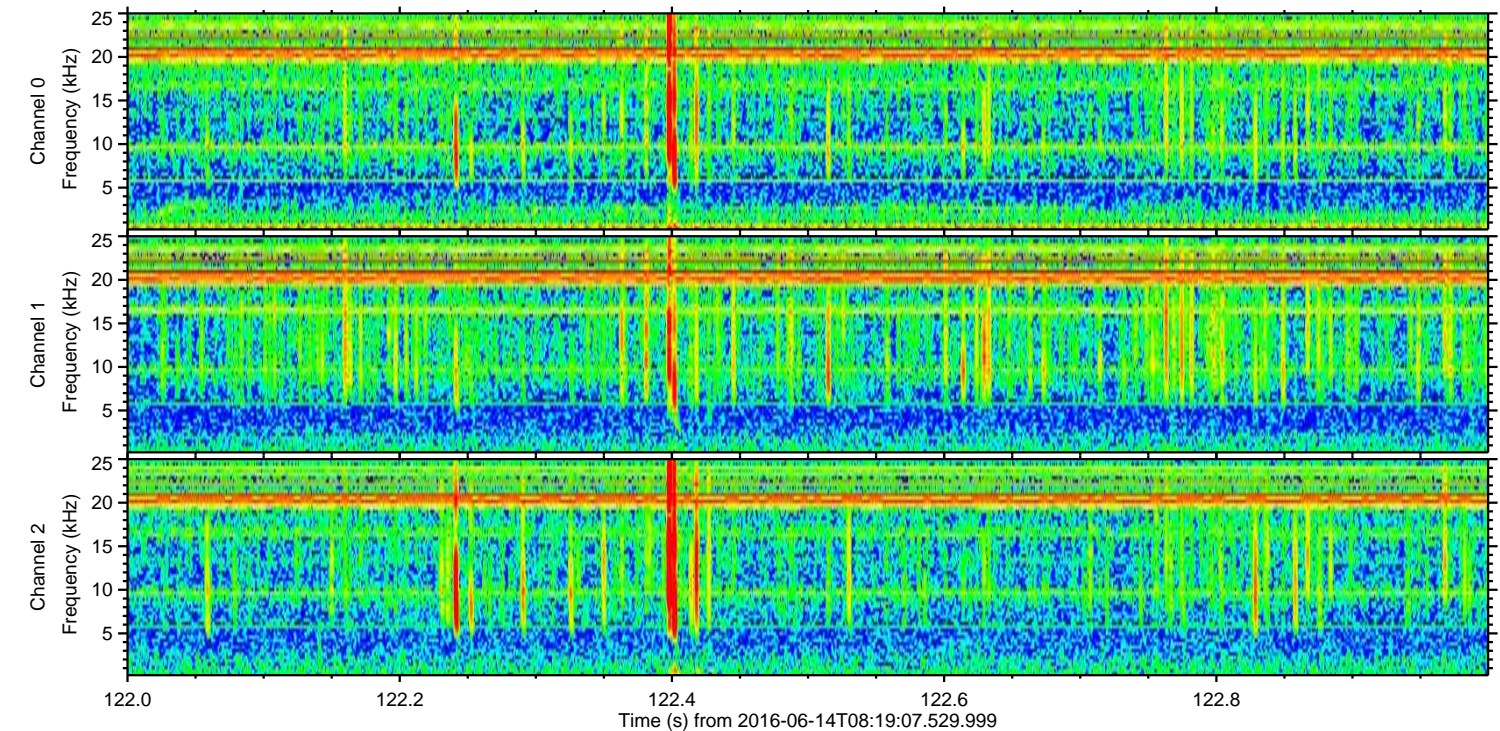
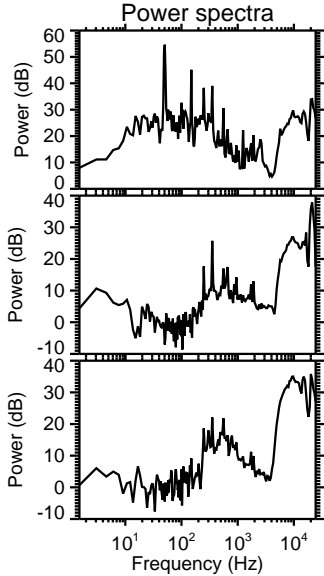
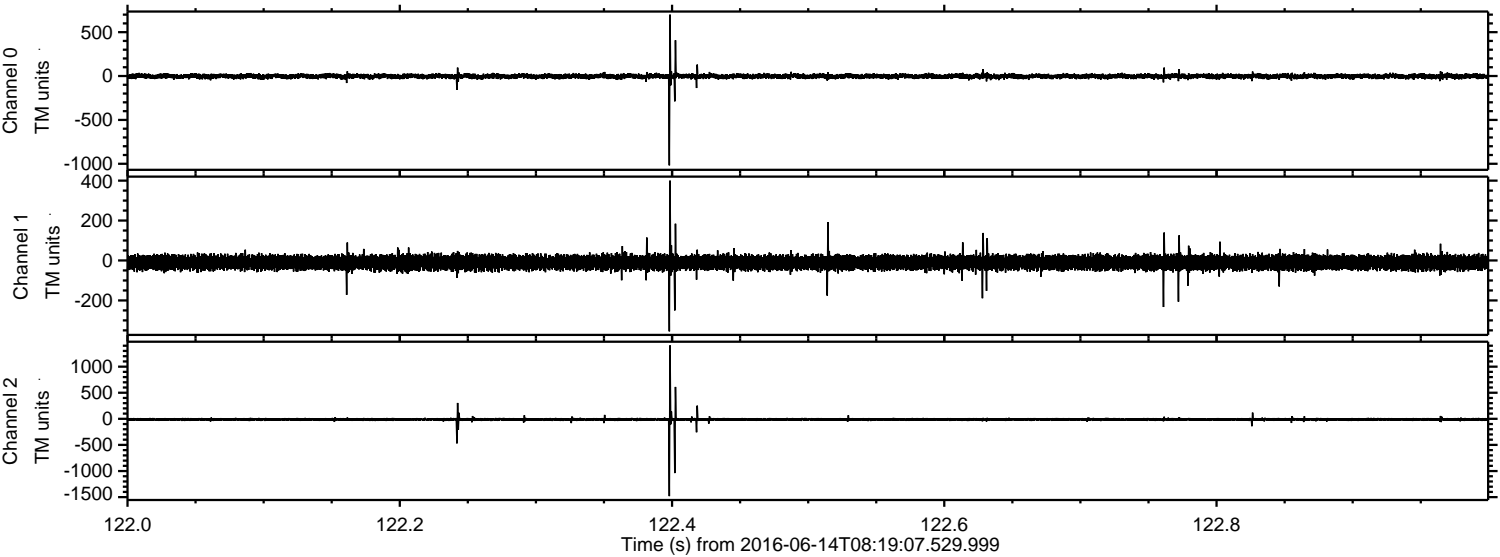

Processed Tue Jun 14 10:27:22 2016 by ELM ver.2012-10-06 from 001__elm20160614_081906__dat00.bin

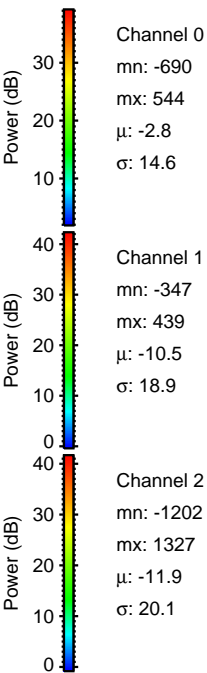
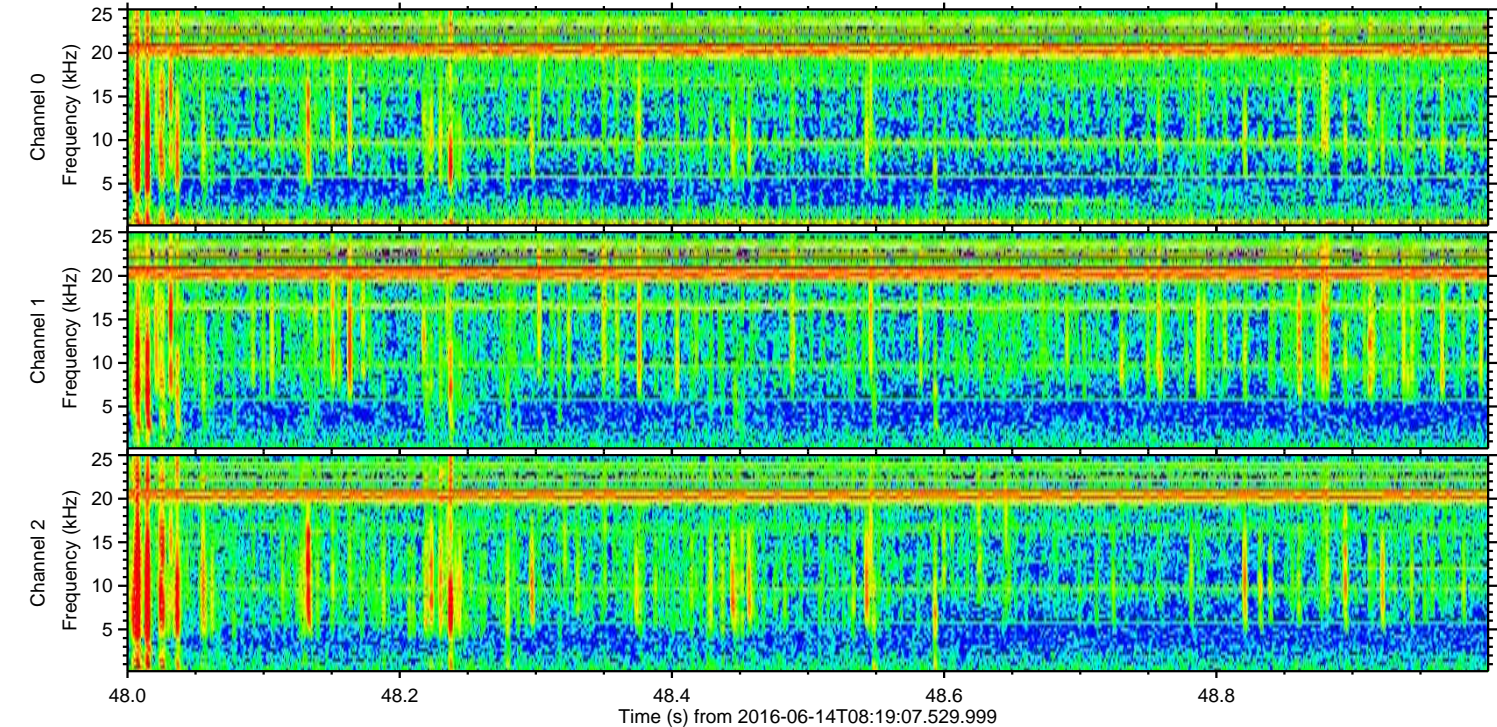
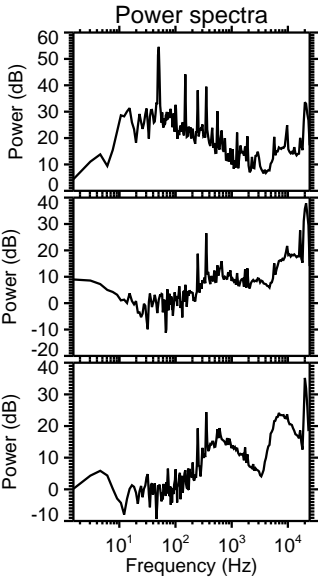
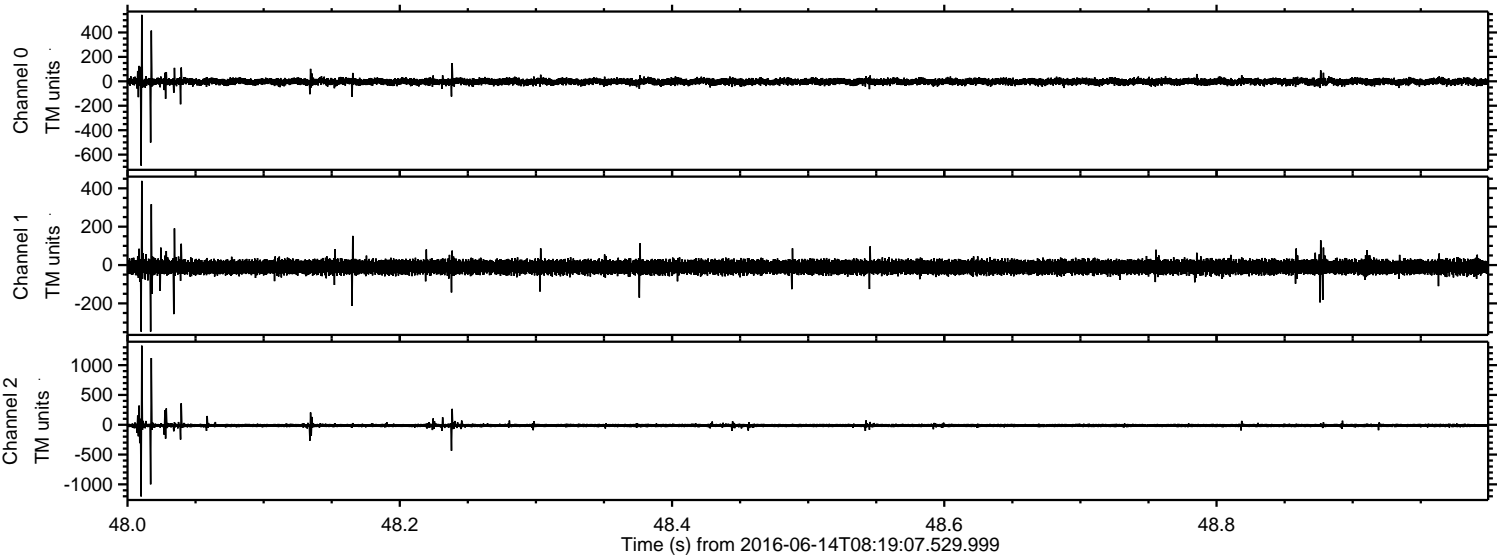

Processed Tue Jun 14 10:27:23 2016 by ELM ver.2012-10-06 from 001__elm20160614_081906__dat00.bin

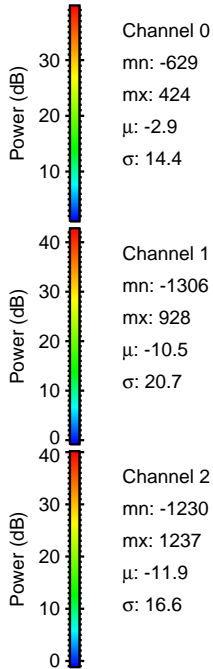
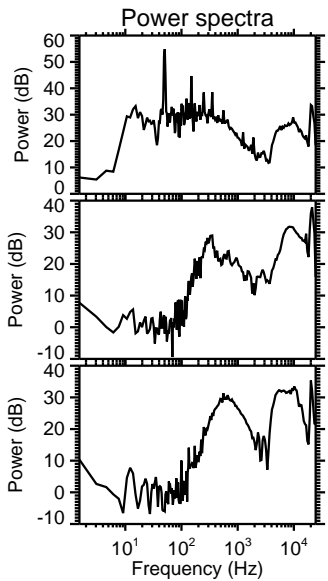
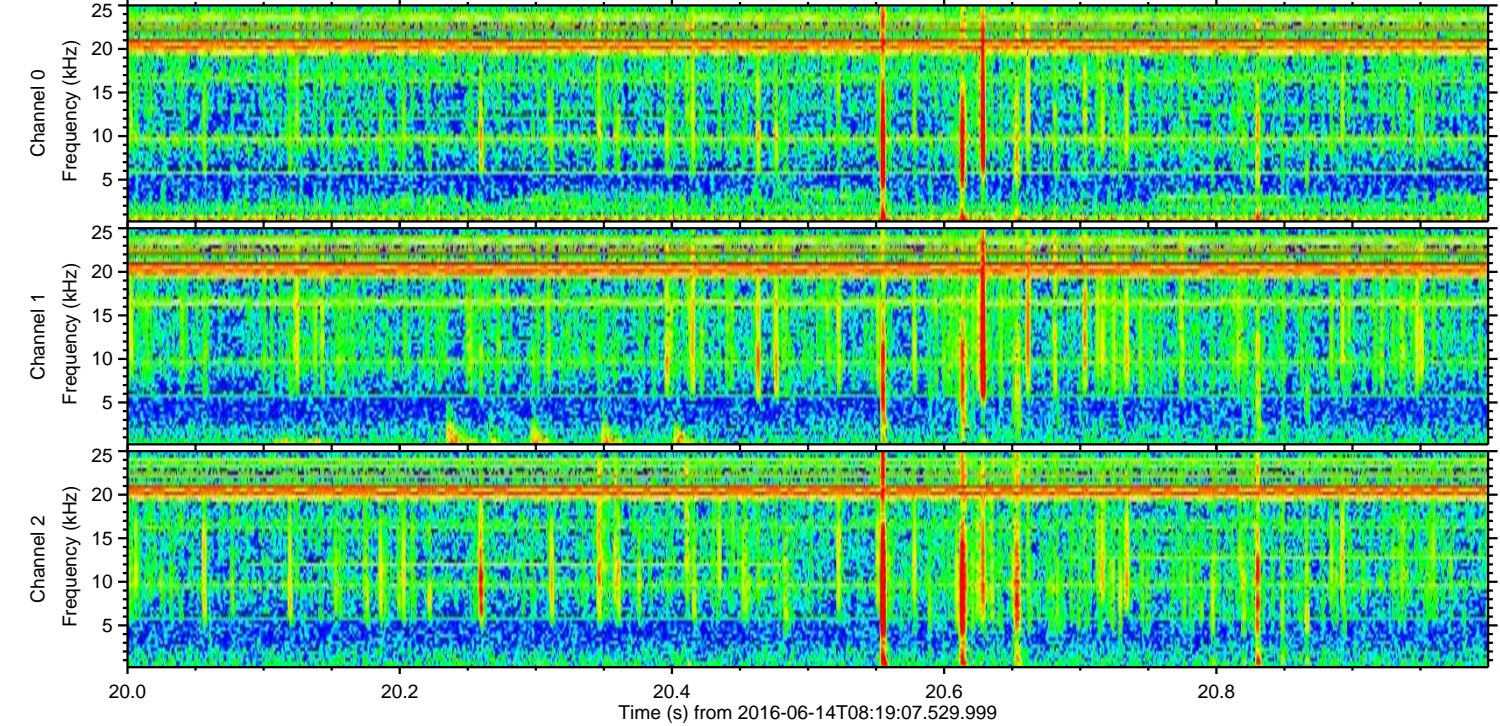
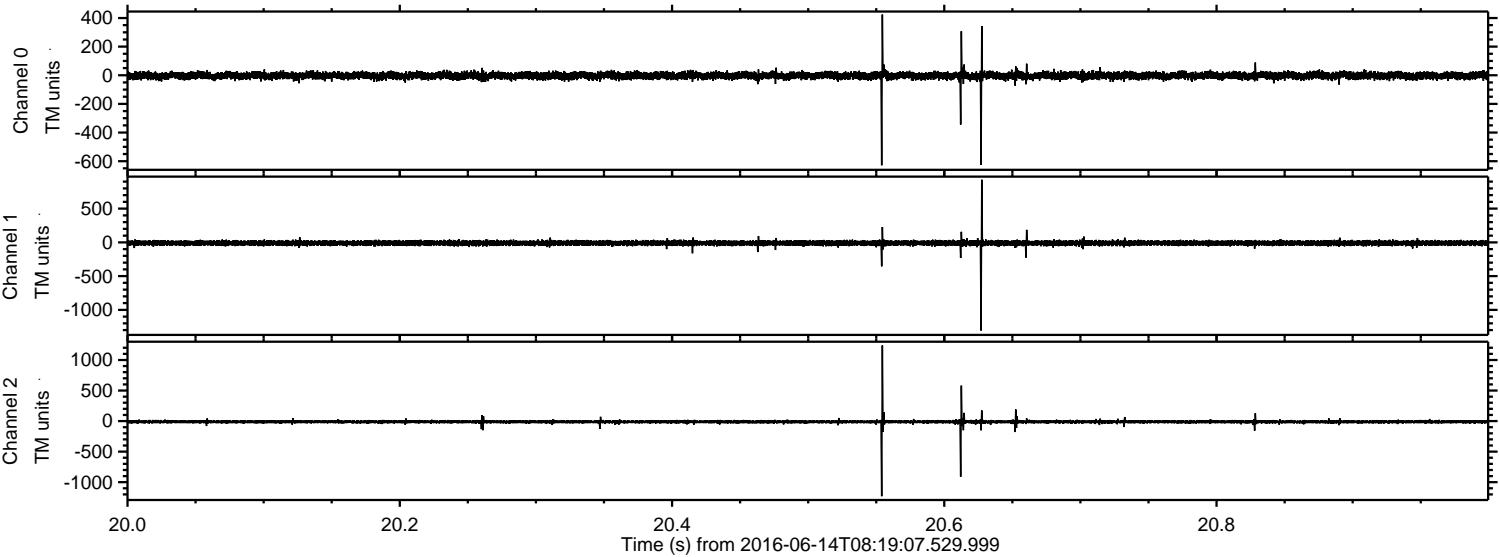

Processed Tue Jun 14 10:27:24 2016 by ELM ver.2012-10-06 from 001__elm20160614_081906__dat00.bin

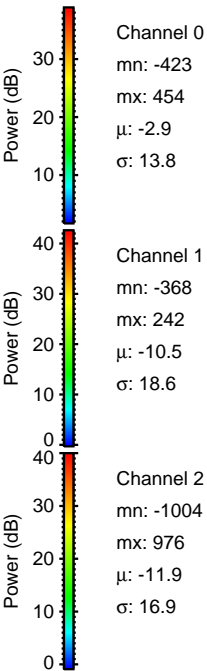
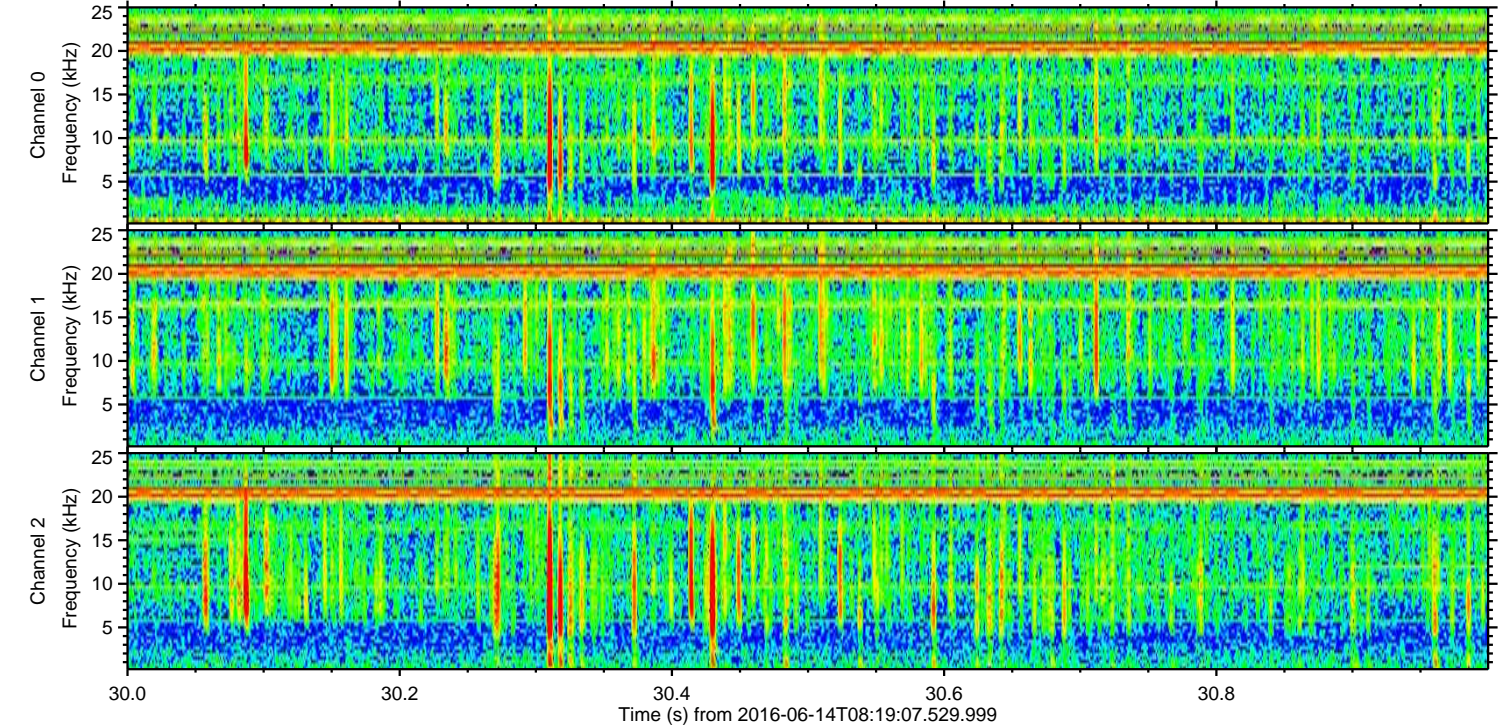
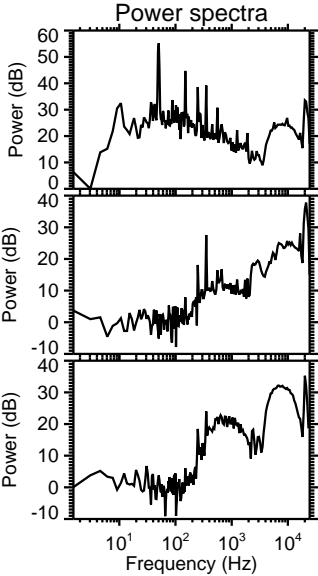
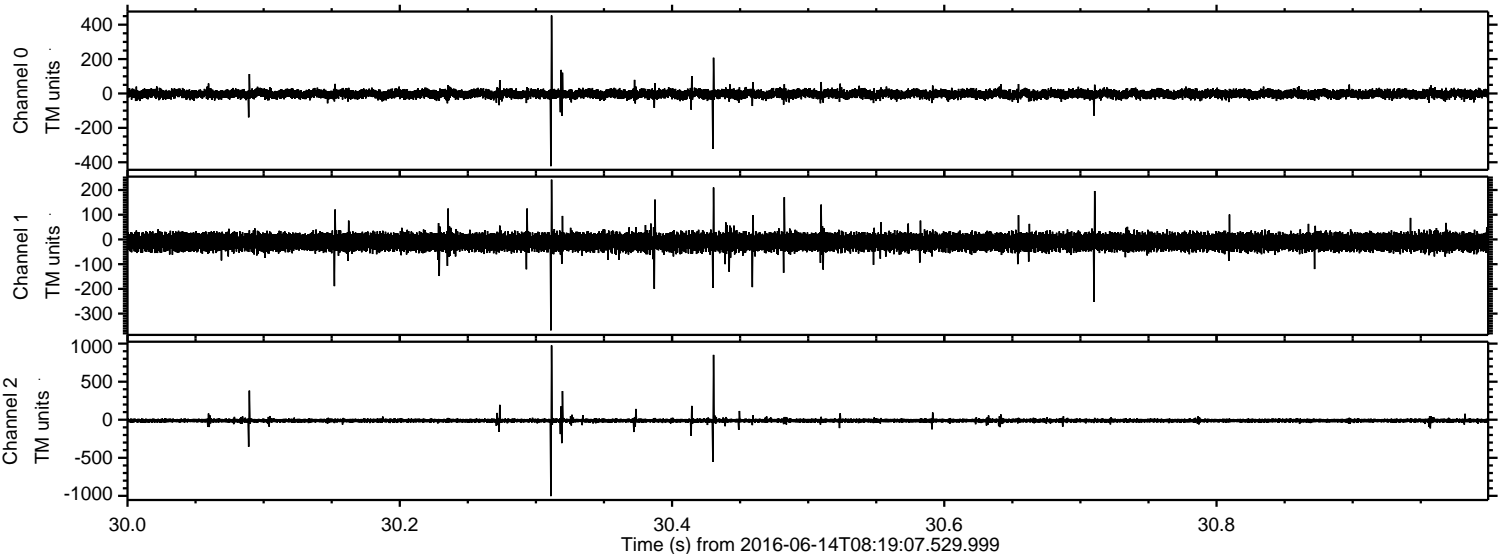

Processed Tue Jun 14 10:27:25 2016 by ELM ver.2012-10-06 from 001__elm20160614_081906__dat00.bin

