

ELMAVAN 3D WAVEFORMS (Measured data sampled at 50 kHz) 51000 packets of 144 samples from 2016-06-14T05:59:01.910.000.

Processed Tue Jun 14 08:06:39 2016 by ELM ver.2012-10-06 from 001__elm20160614_055900__dat00.bin

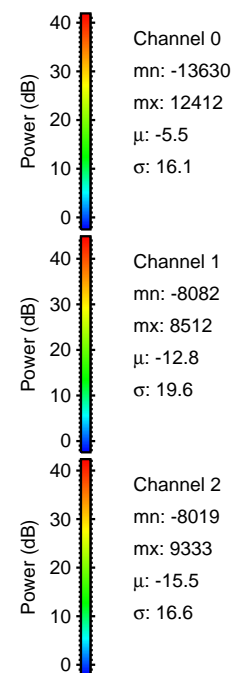
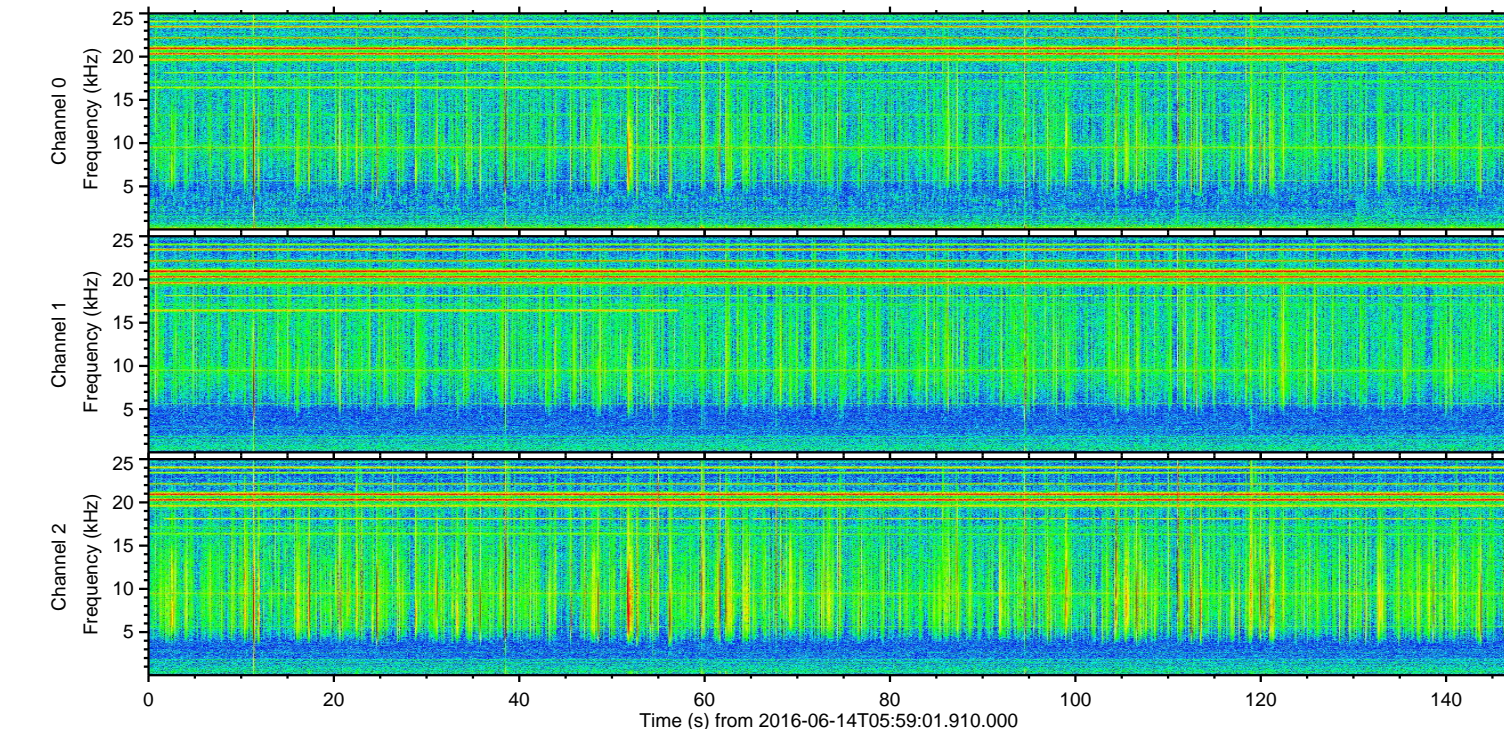
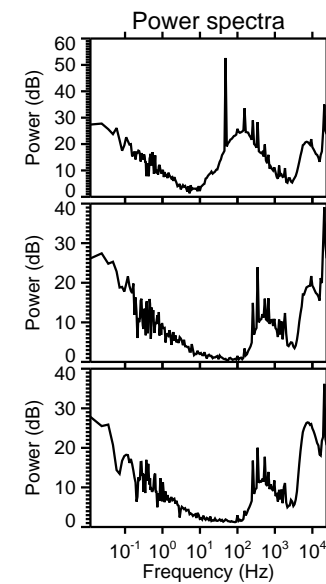
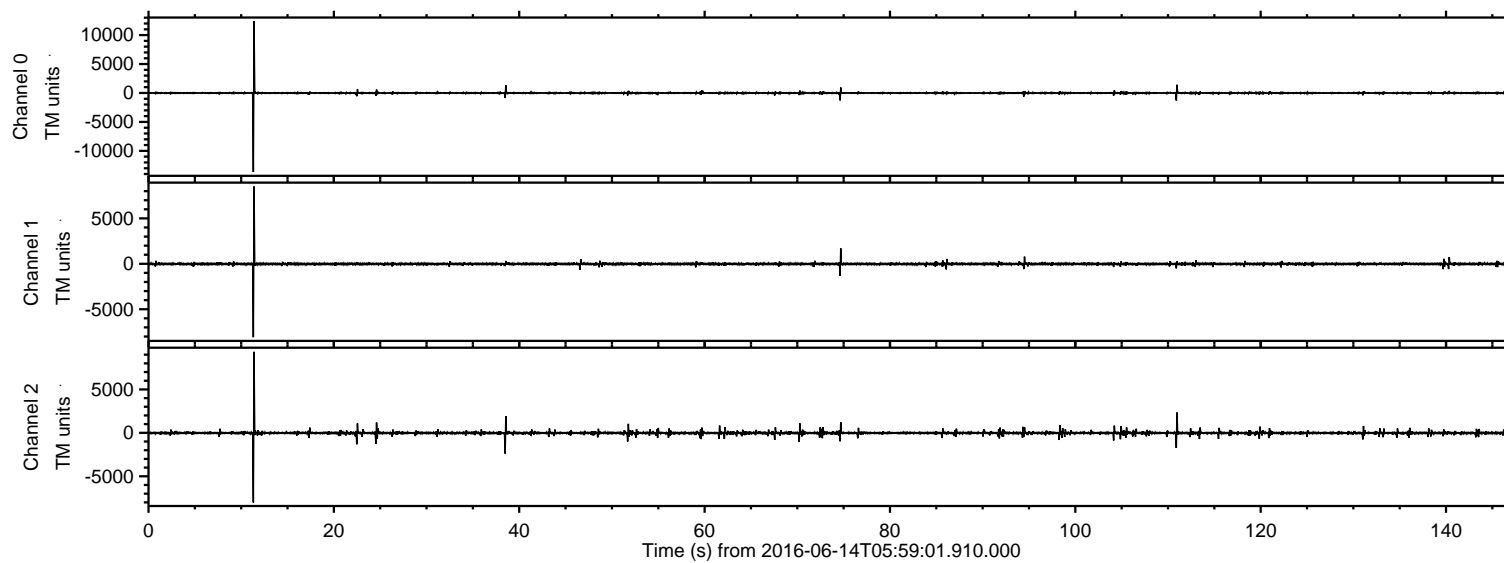

ELMAVAN 3D WAVEFORMS (Measured data sampled at 50 kHz) 51000 packets of 144 samples from 2016-06-14T05:59:01.910.000. Part 12/147

Processed Tue Jun 14 08:06:51 2016 by ELM ver.2012-10-06 from 001__elm20160614_055900__dat00.bin

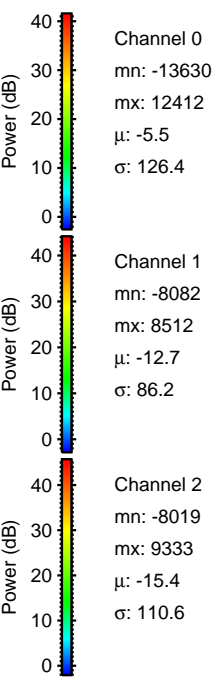
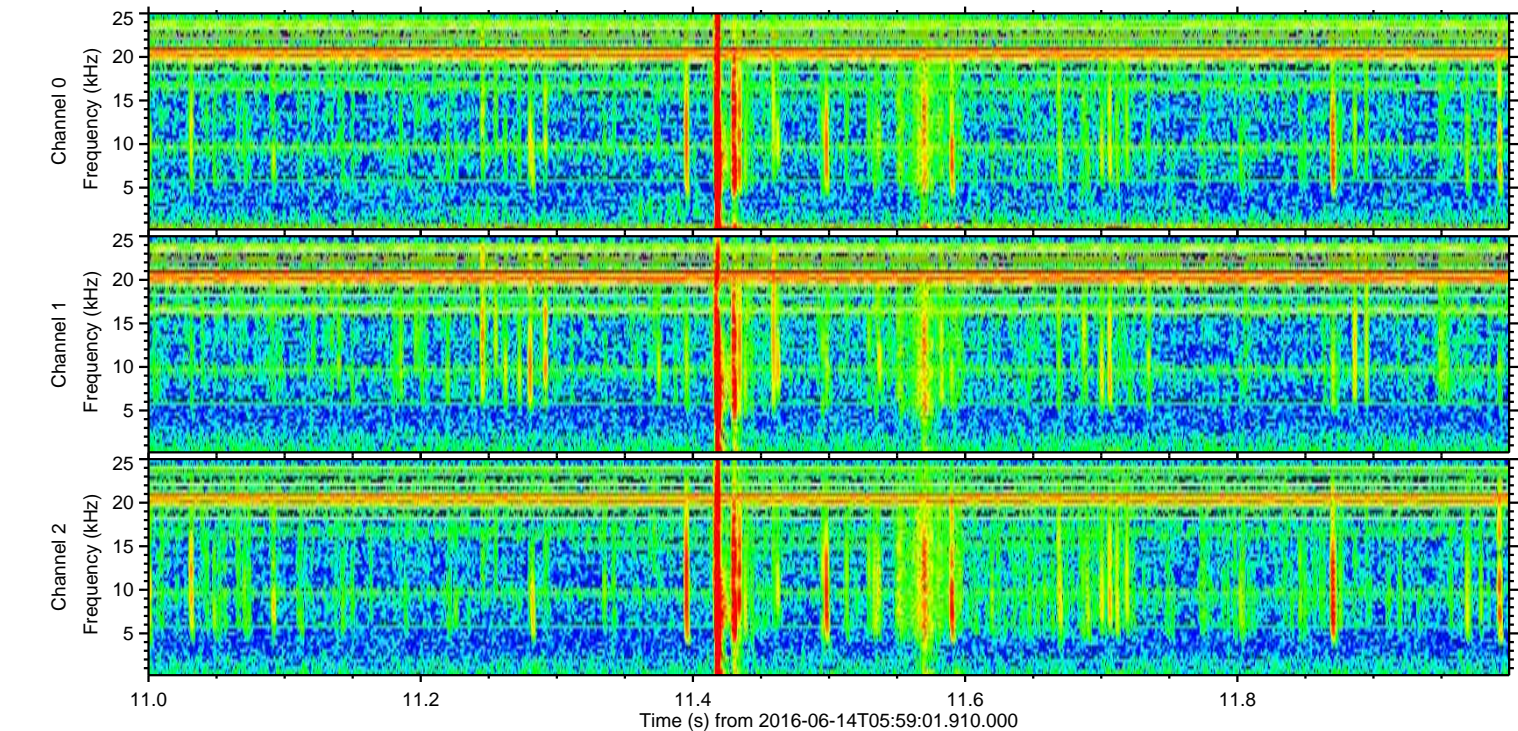
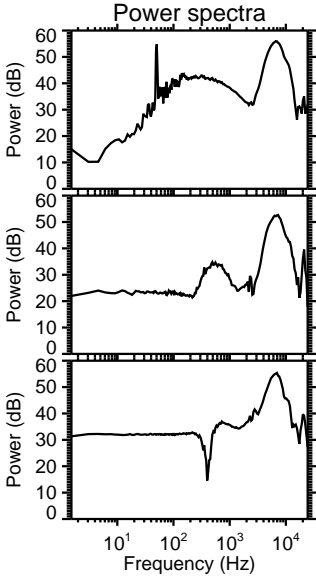
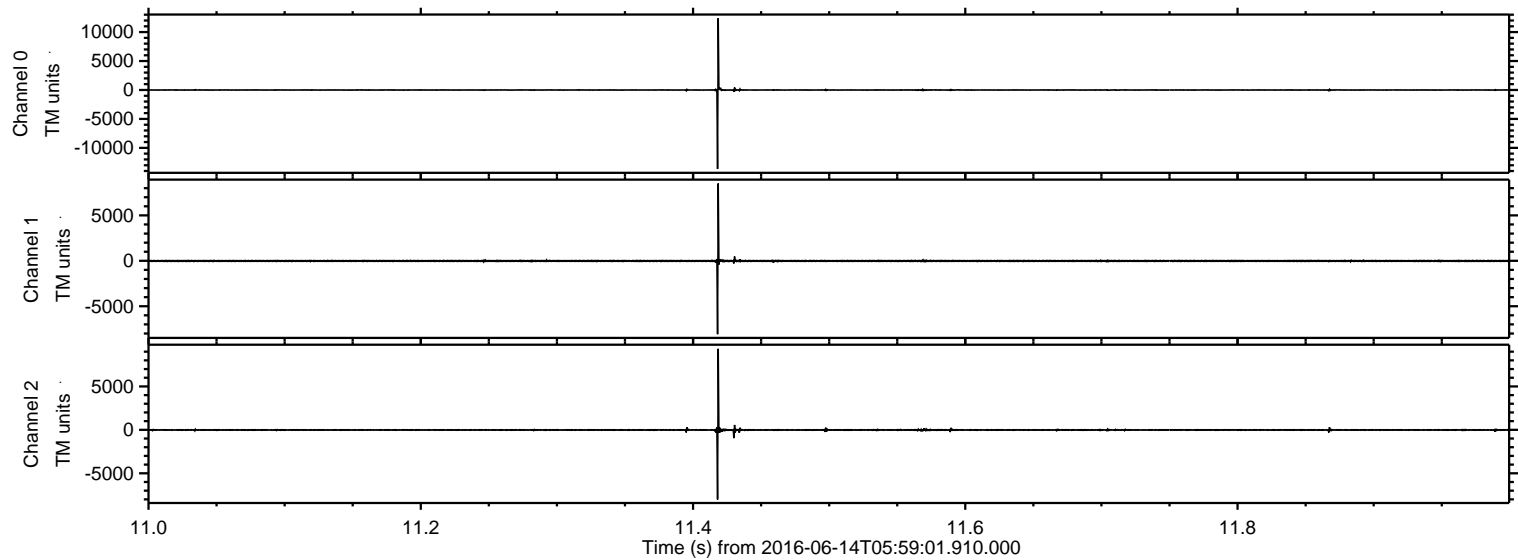

Processed Tue Jun 14 08:06:52 2016 by ELM ver.2012-10-06 from 001__elm20160614_055900__dat00.bin

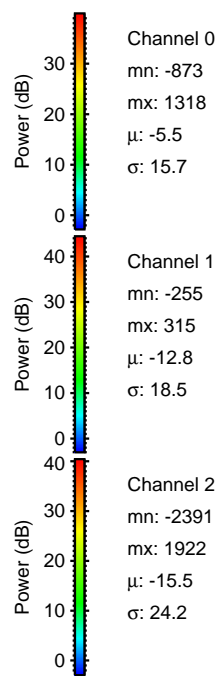
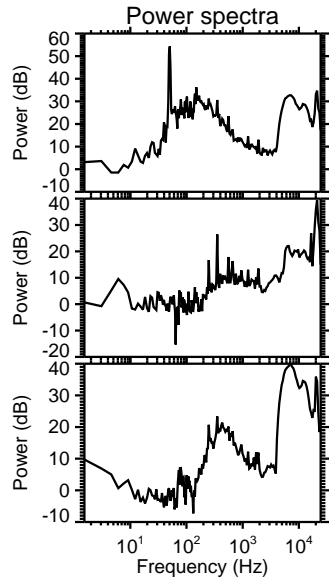
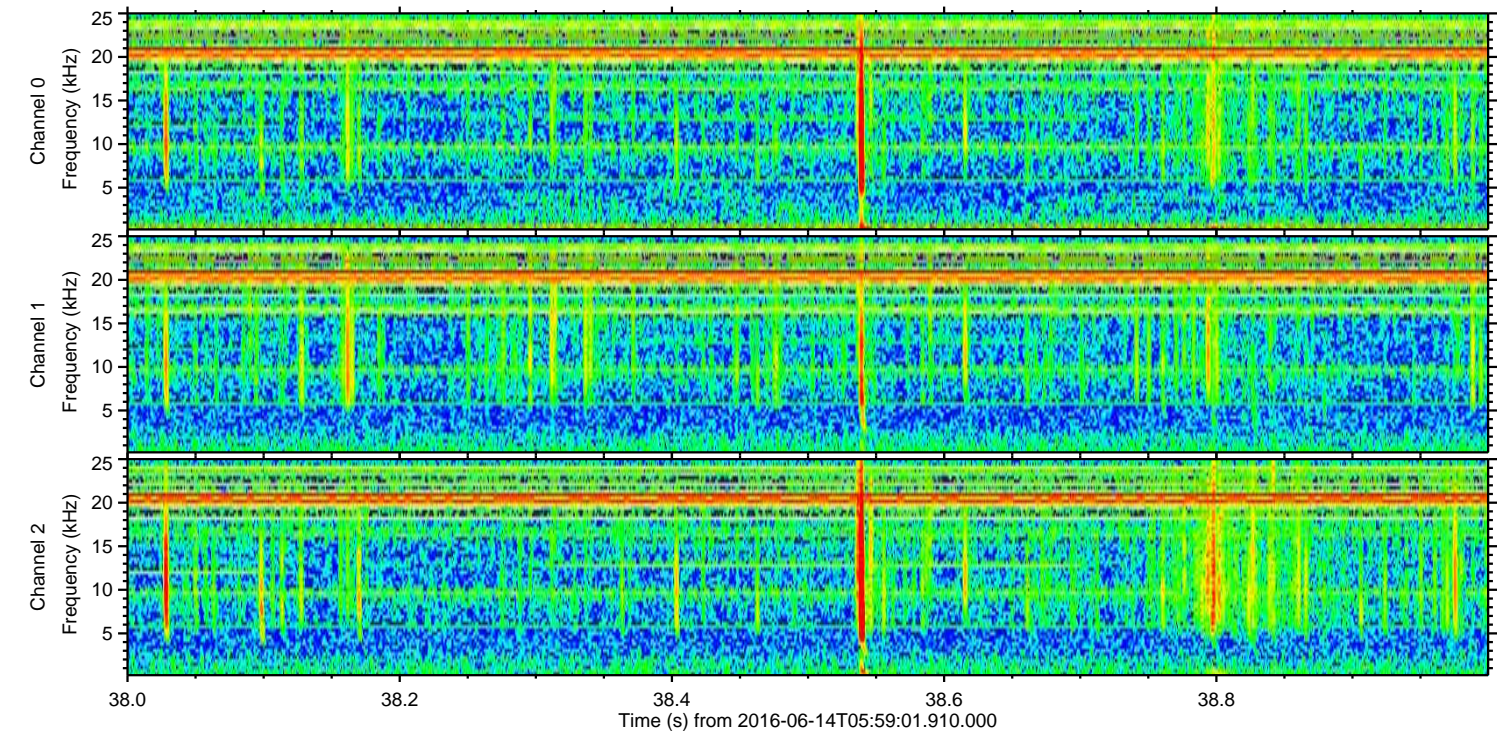
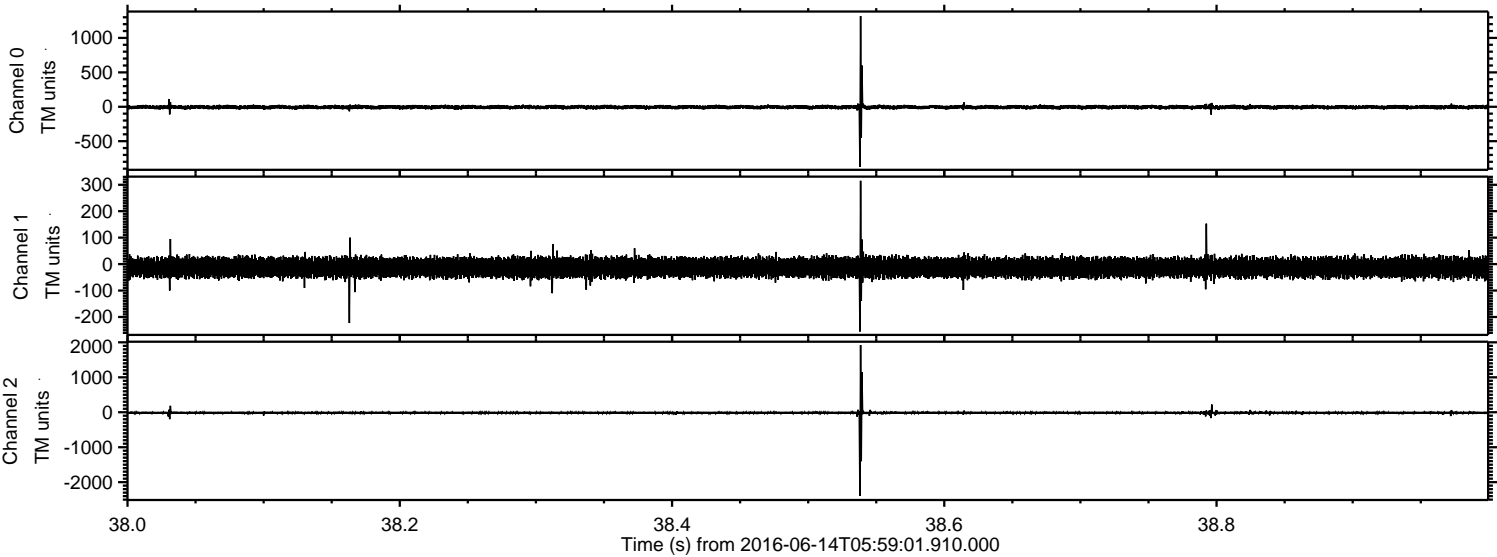

ELMAVAN 3D WAVEFORMS (Measured data sampled at 50 kHz) 51000 packets of 144 samples from 2016-06-14T05:59:01.910.000. Part 111/147

Processed Tue Jun 14 08:06:53 2016 by ELM ver.2012-10-06 from 001__elm20160614_055900__dat00.bin

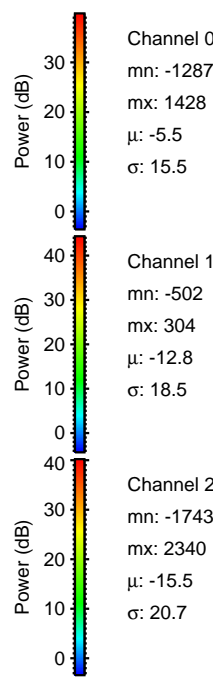
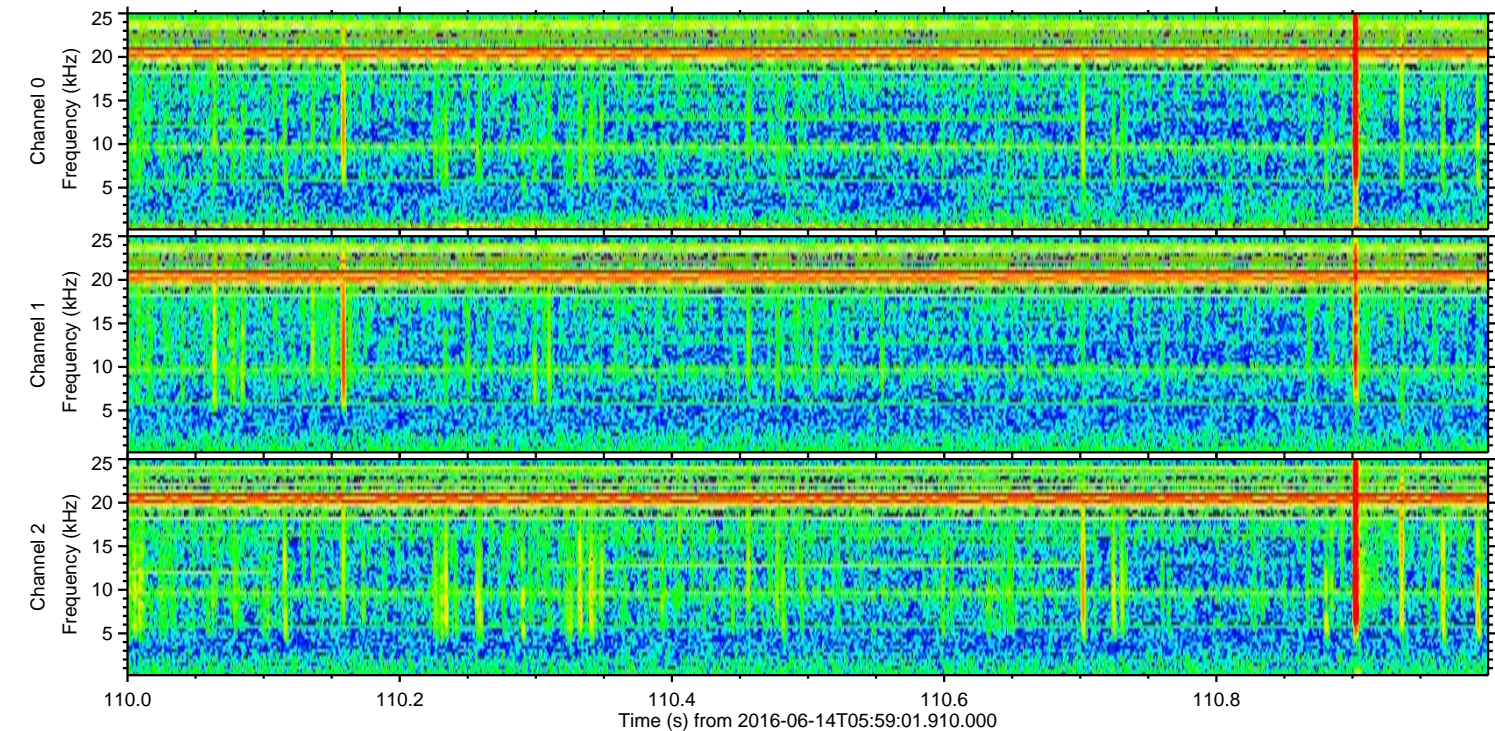
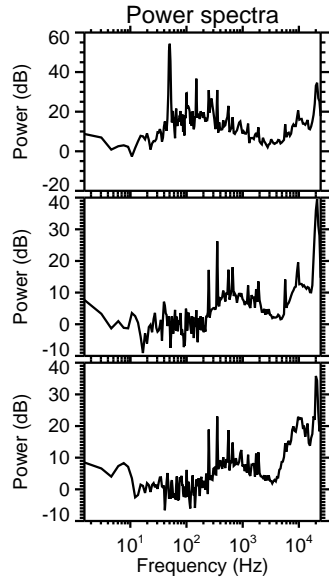
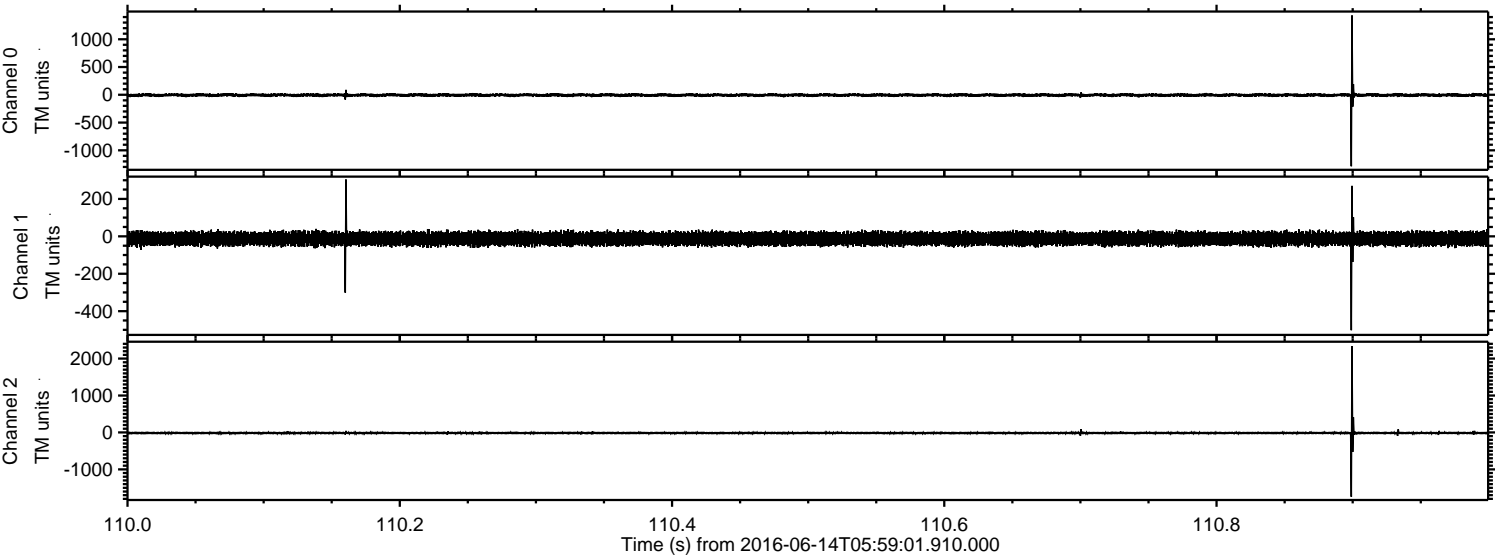

Processed Tue Jun 14 08:06:54 2016 by ELM ver.2012-10-06 from 001__elm20160614_055900__dat00.bin

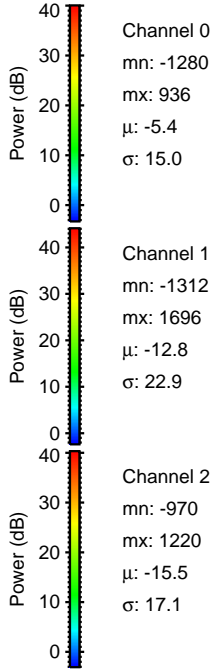
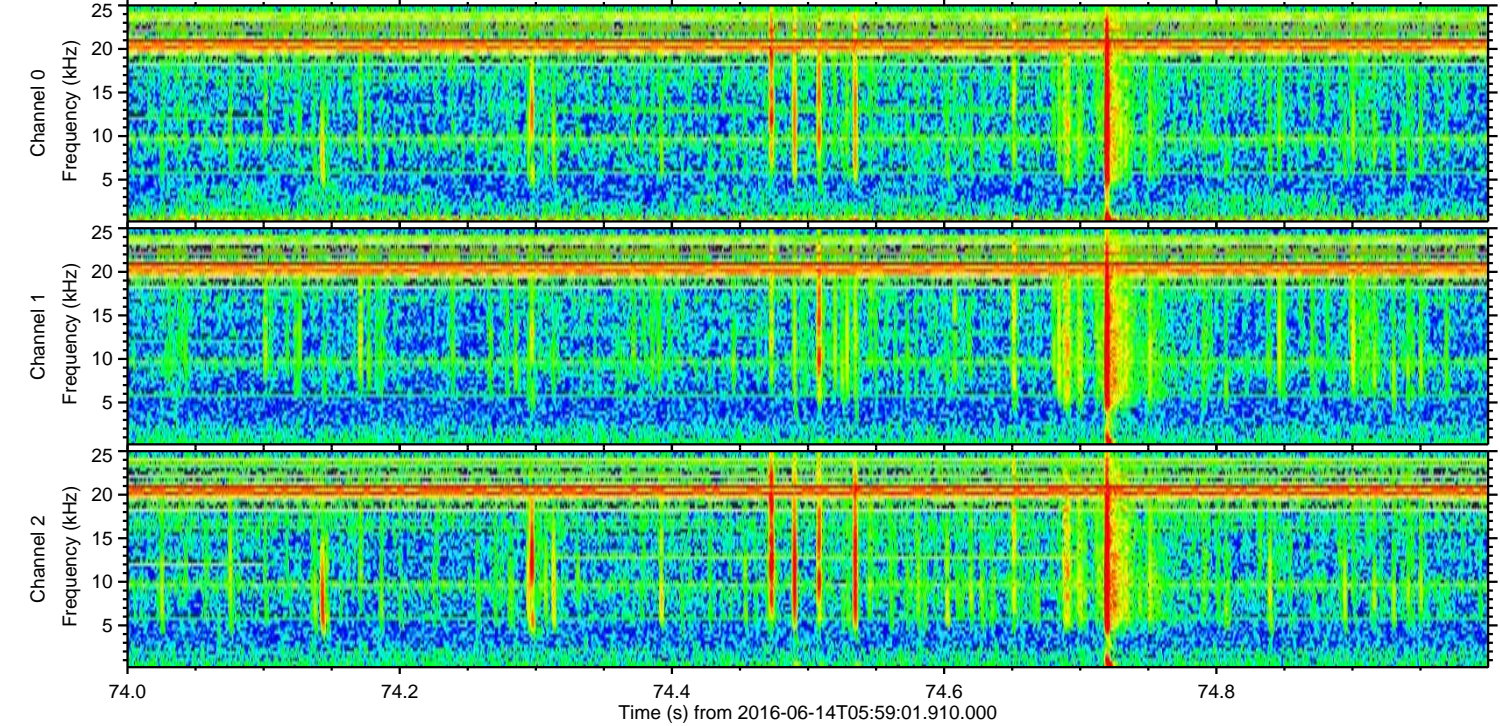
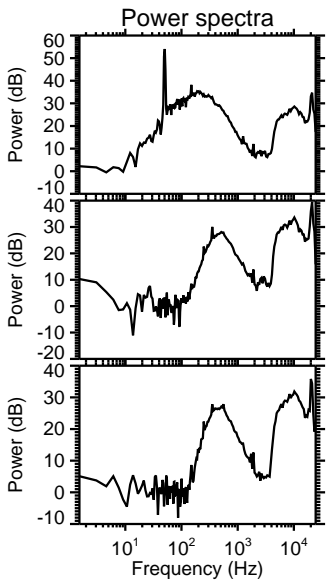
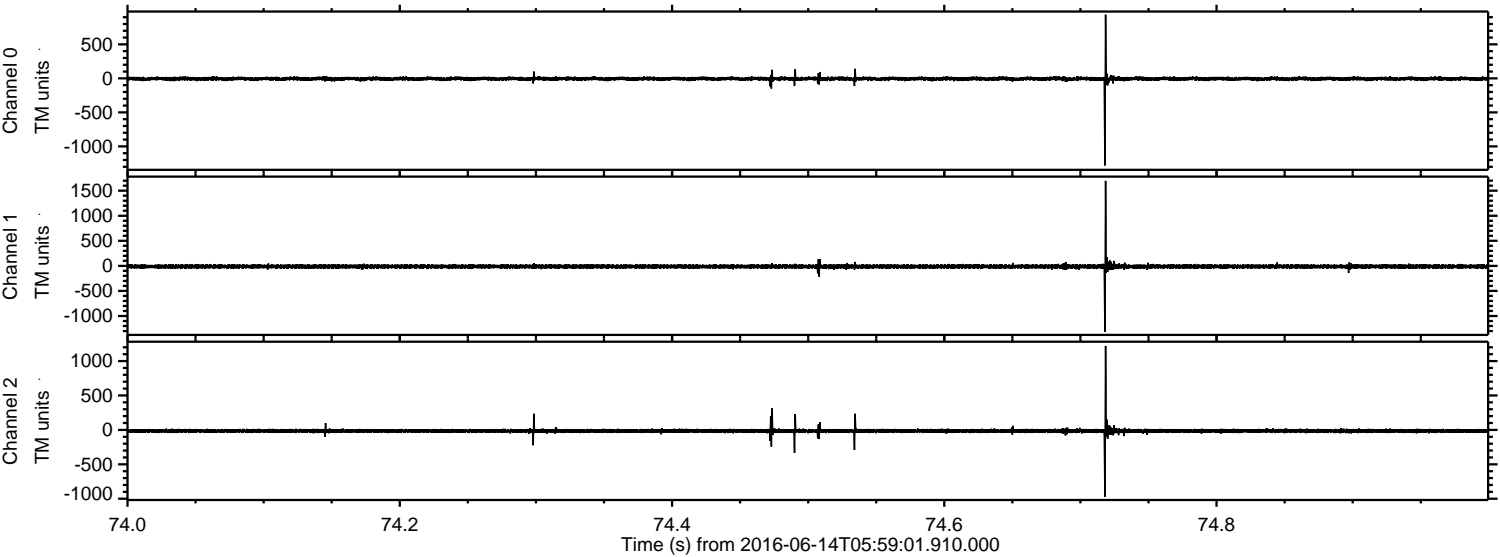

ELMAVAN 3D WAVEFORMS (Measured data sampled at 50 kHz) 51000 packets of 144 samples from 2016-06-14T05:59:01.910.000. Part 23/147

Processed Tue Jun 14 08:06:55 2016 by ELM ver.2012-10-06 from 001__elm20160614_055900__dat00.bin

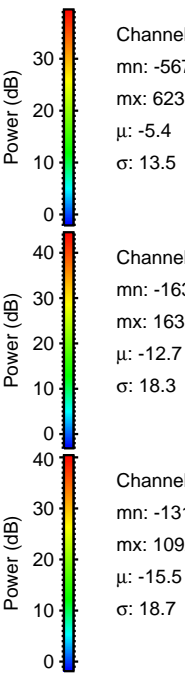
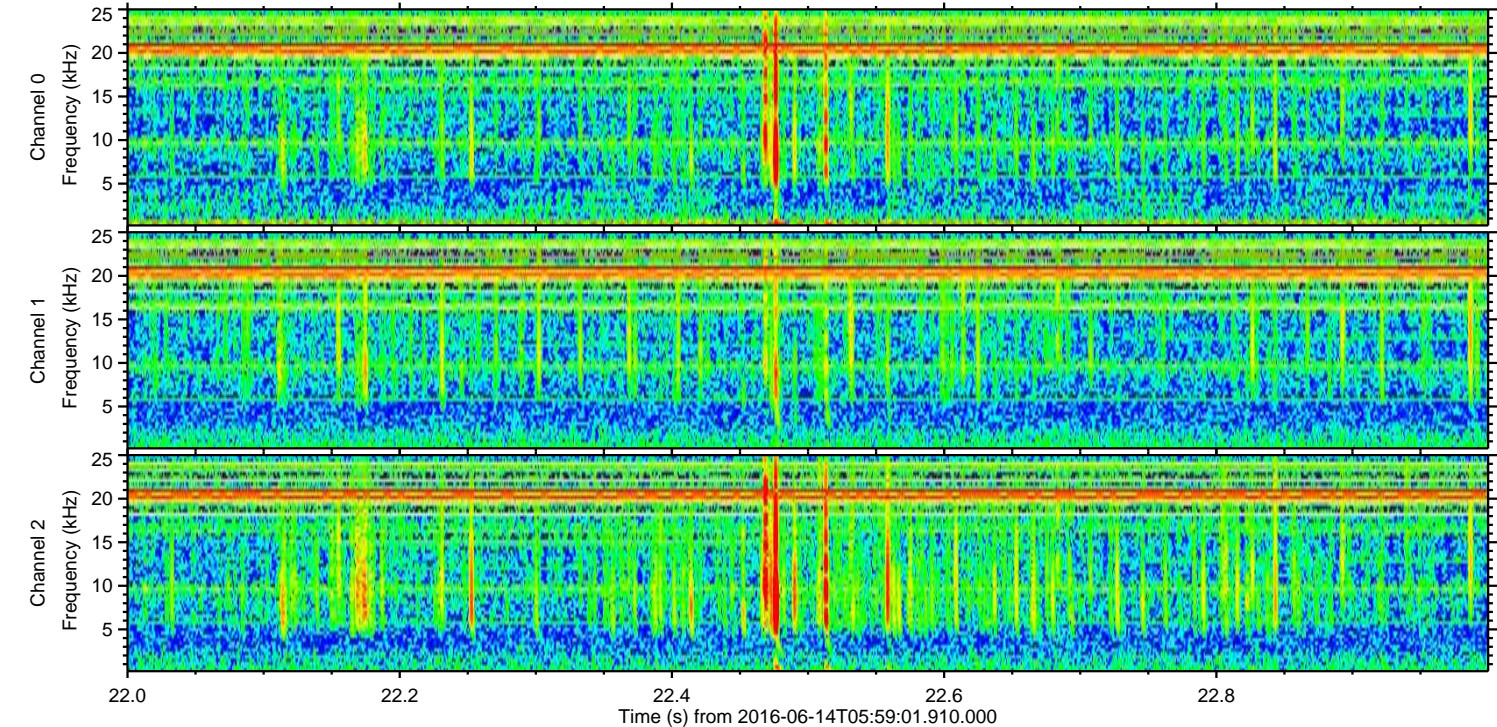
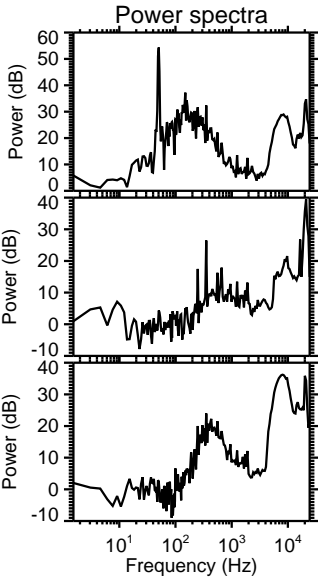
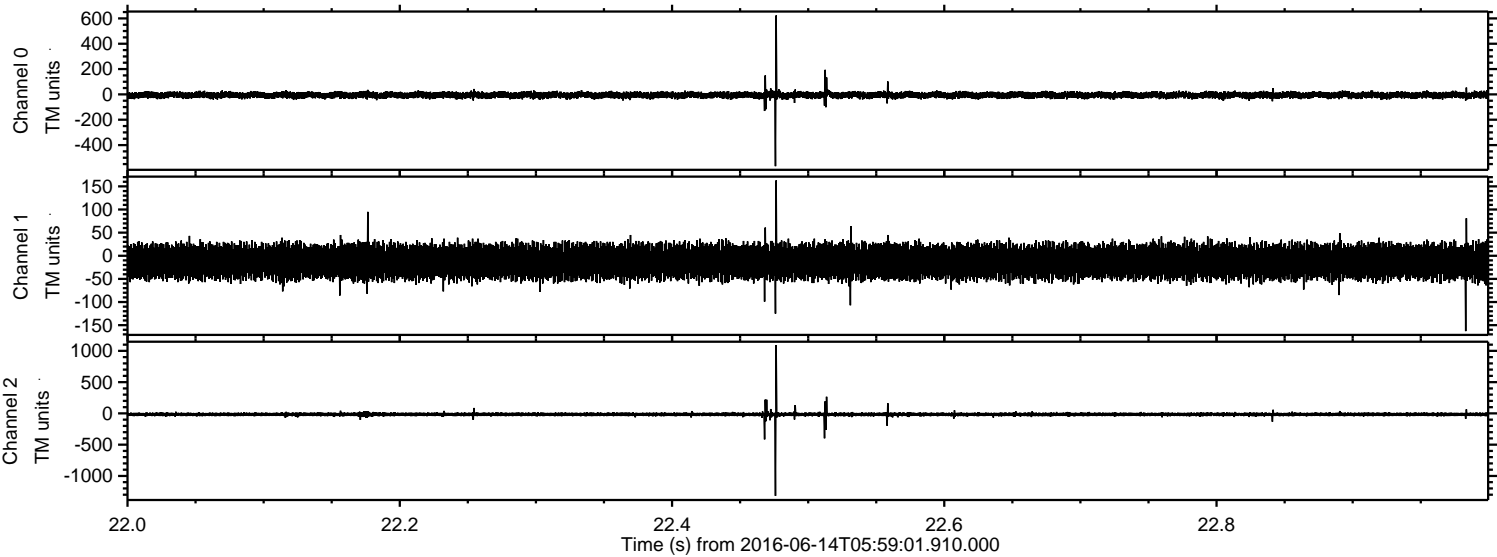

Channel 0

mn: -567
mx: 623
 μ : -5.4
 σ : 13.5

Channel 1

mn: -163
mx: 163
 μ : -12.7
 σ : 18.3

Channel 2

mn: -1319
mx: 1092
 μ : -15.5
 σ : 18.7

ELMAVAN 3D WAVEFORMS (Measured data sampled at 50 kHz) 51000 packets of 144 samples from 2016-06-14T05:59:01.910.000. Part 25/147

Processed Tue Jun 14 08:06:56 2016 by ELM ver.2012-10-06 from 001__elm20160614_055900__dat00.bin

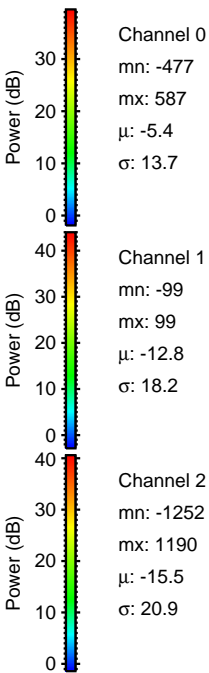
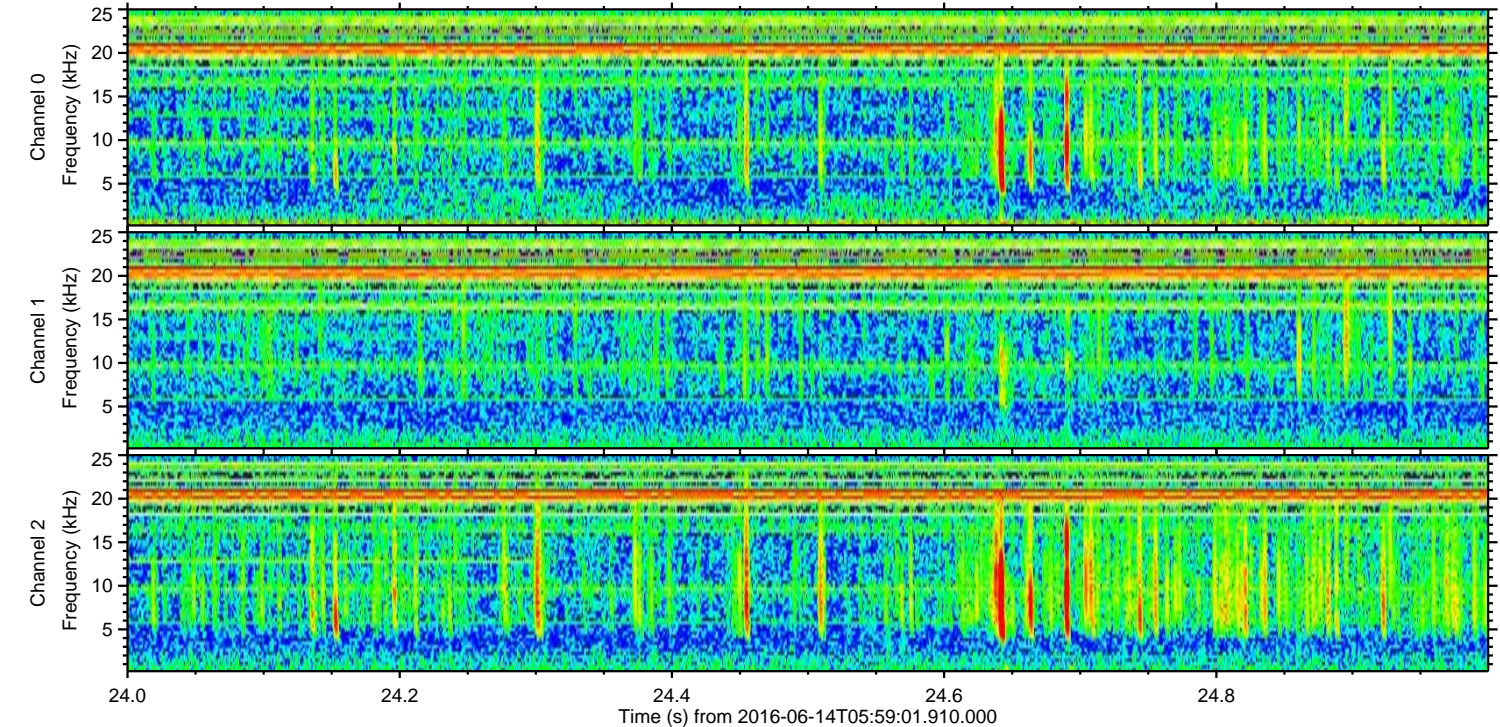
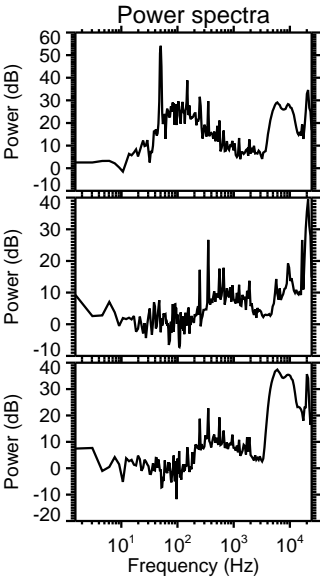
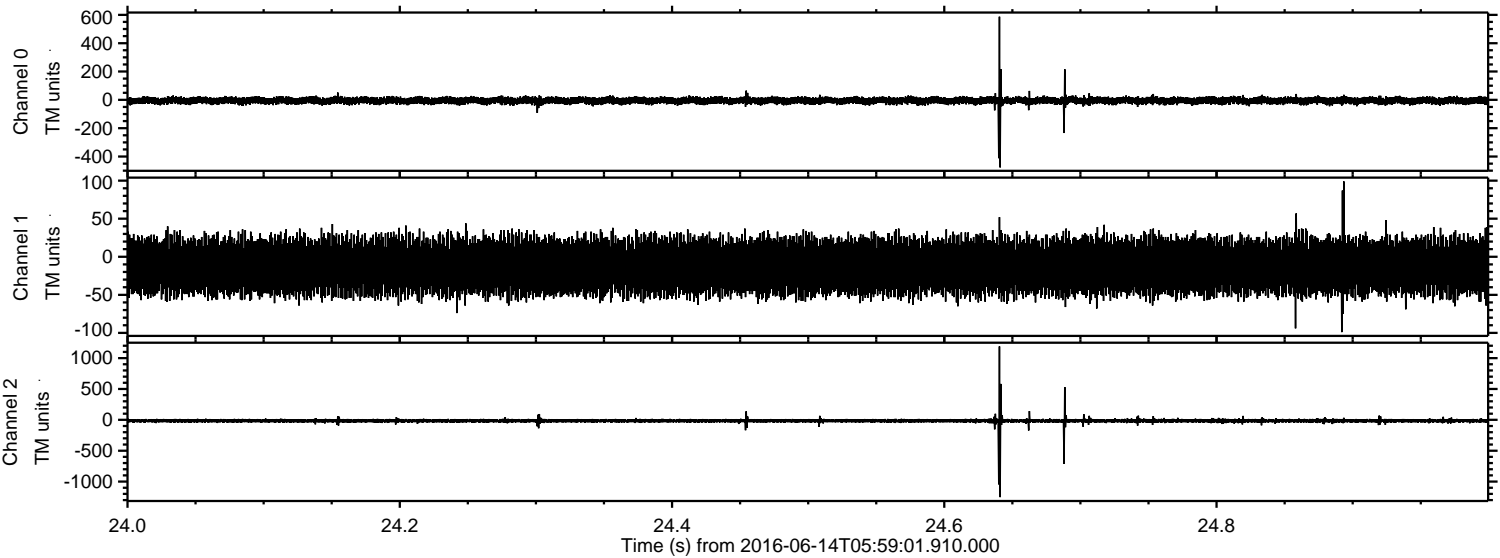

Processed Tue Jun 14 08:06:57 2016 by ELM ver.2012-10-06 from 001__elm20160614_055900__dat00.bin

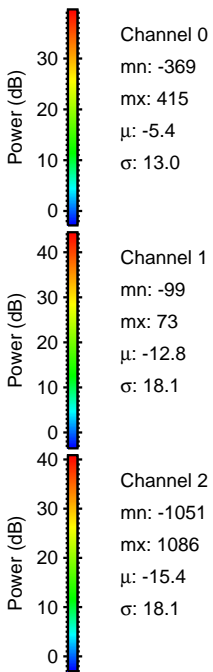
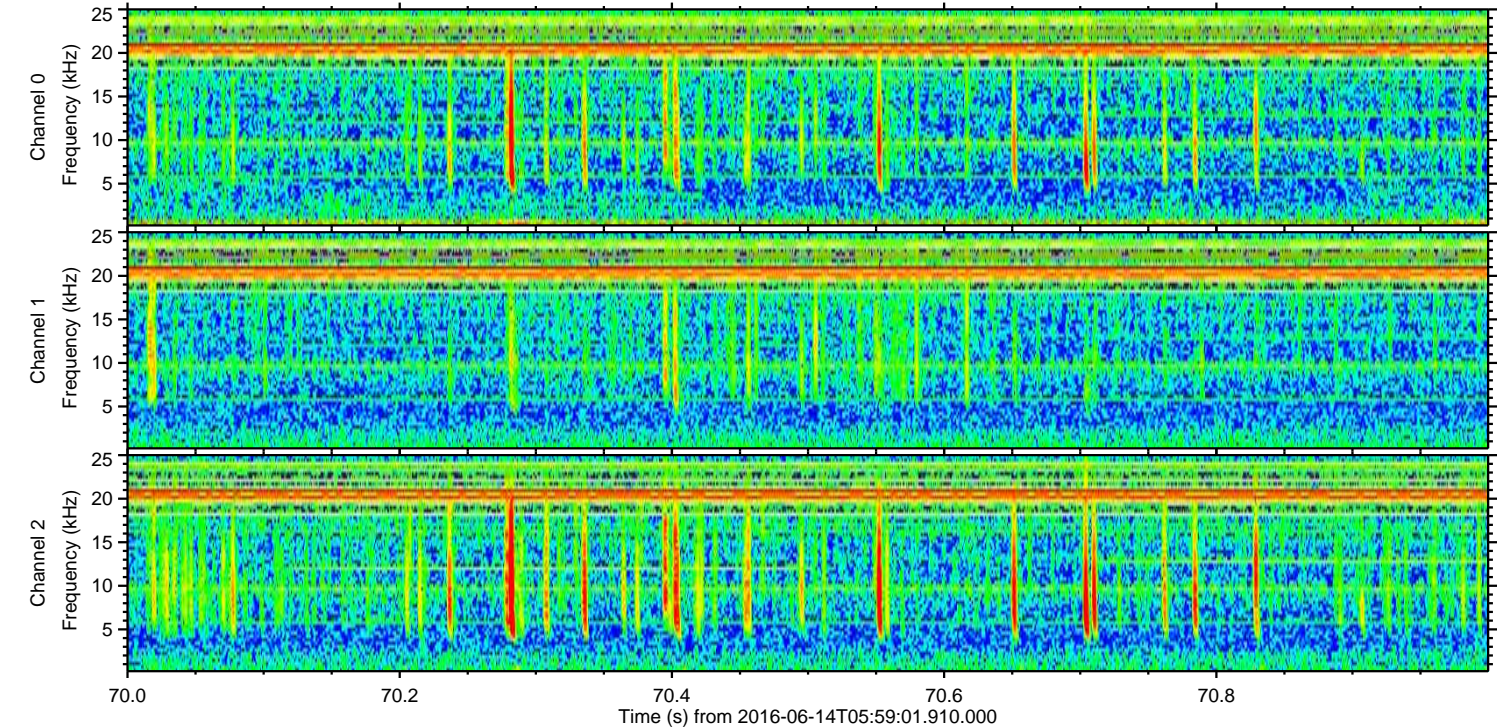
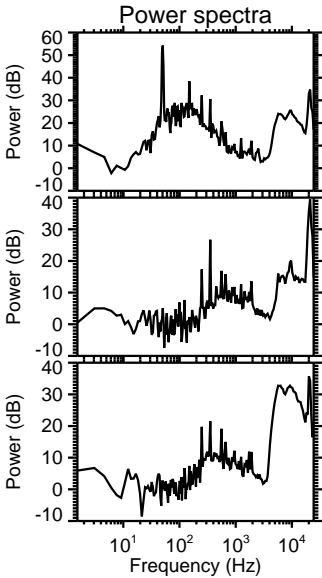
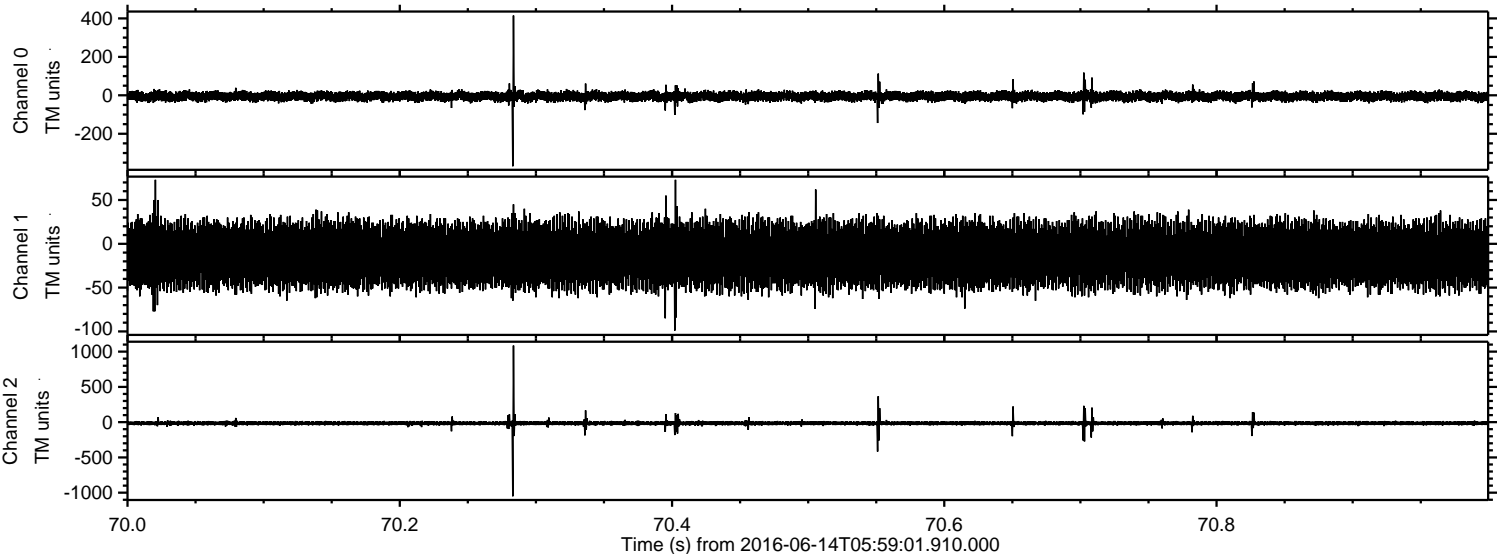

Processed Tue Jun 14 08:06:58 2016 by ELM ver.2012-10-06 from 001__elm20160614_055900__dat00.bin

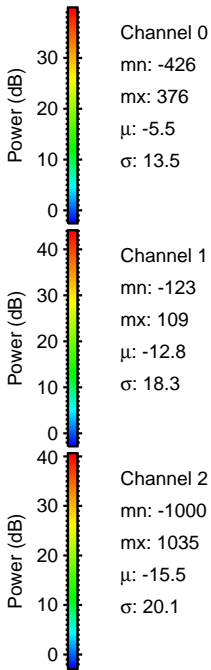
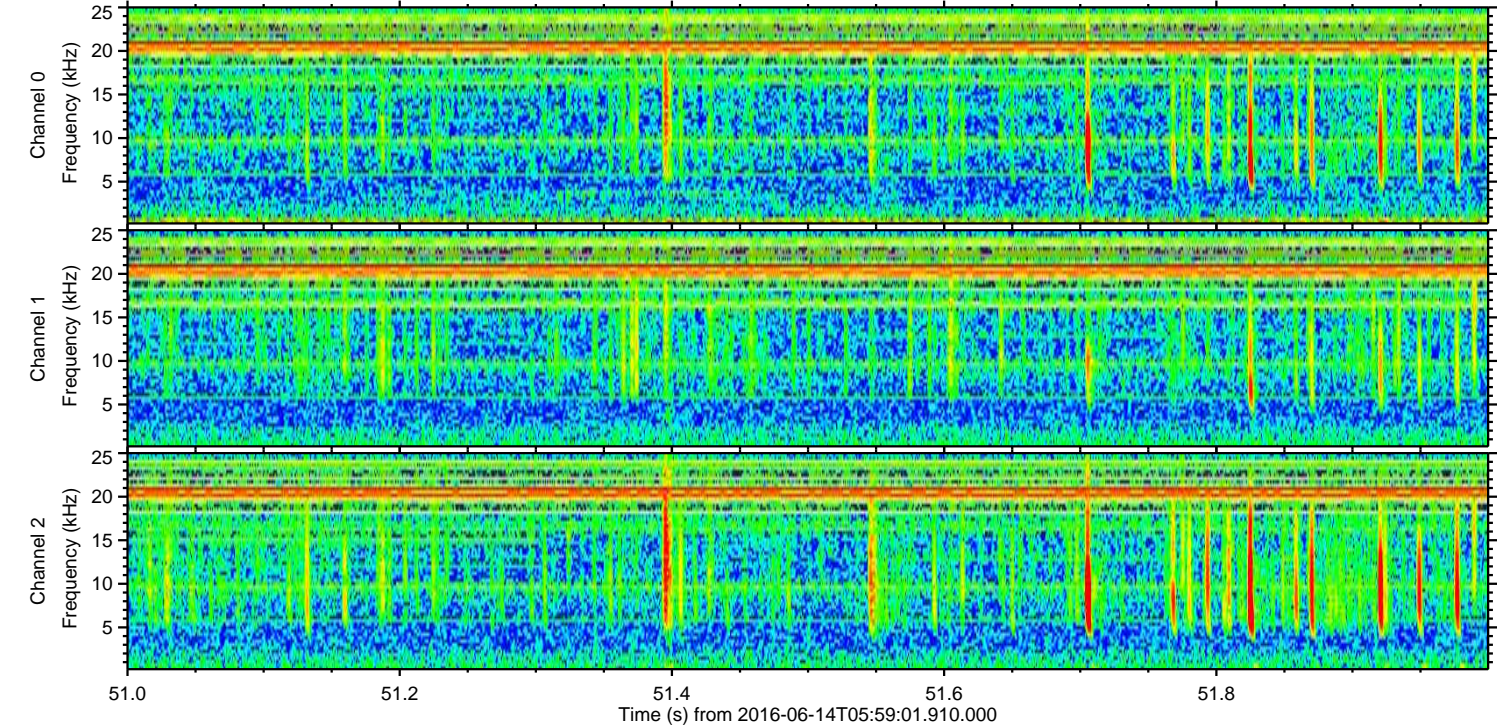
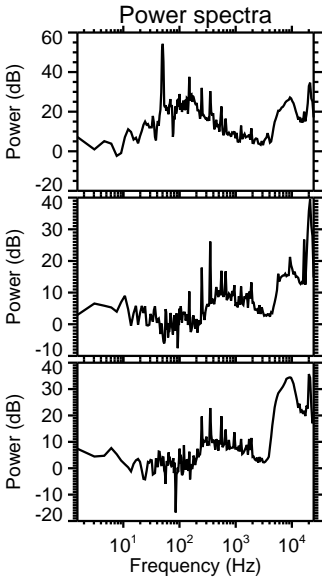
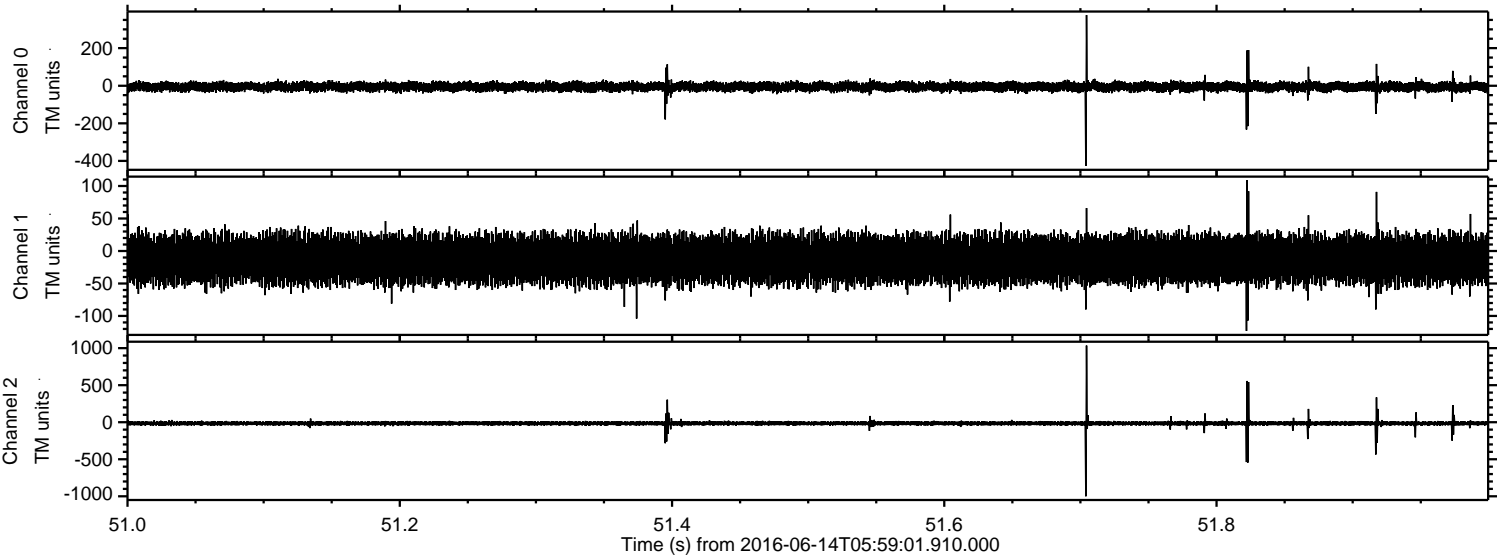

Channel 0
mn: -426
mx: 376
 μ : -5.5
 σ : 13.5

Channel 1
mn: -123
mx: 109
 μ : -12.8
 σ : 18.3

Channel 2
mn: -1000
mx: 1035
 μ : -15.5
 σ : 20.1

Processed Tue Jun 14 08:06:58 2016 by ELM ver.2012-10-06 from 001__elm20160614_055900__dat00.bin

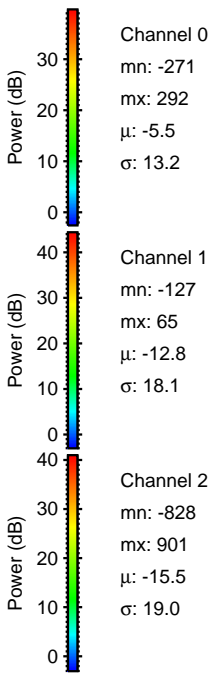
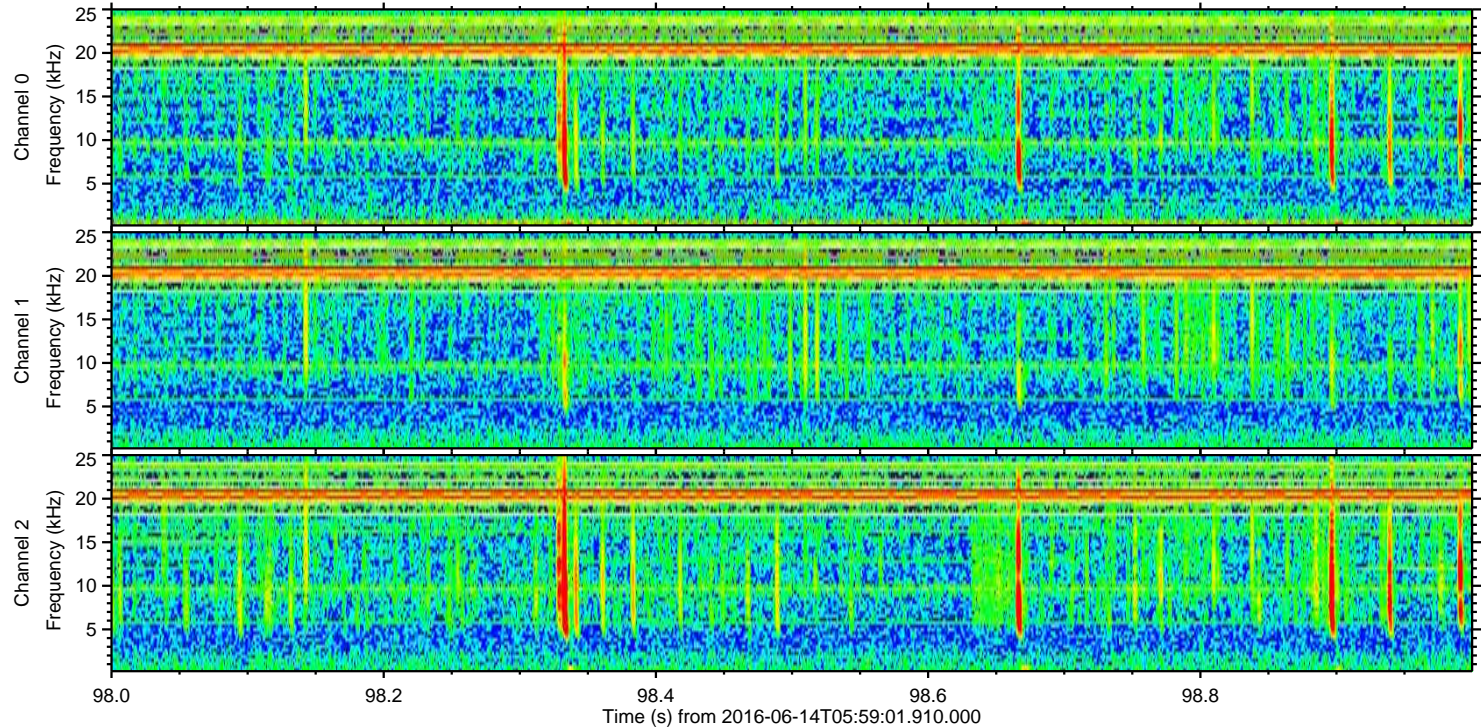
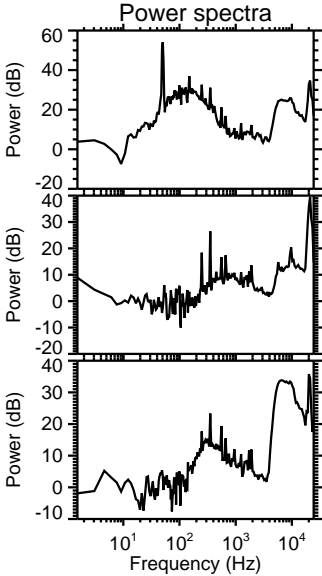
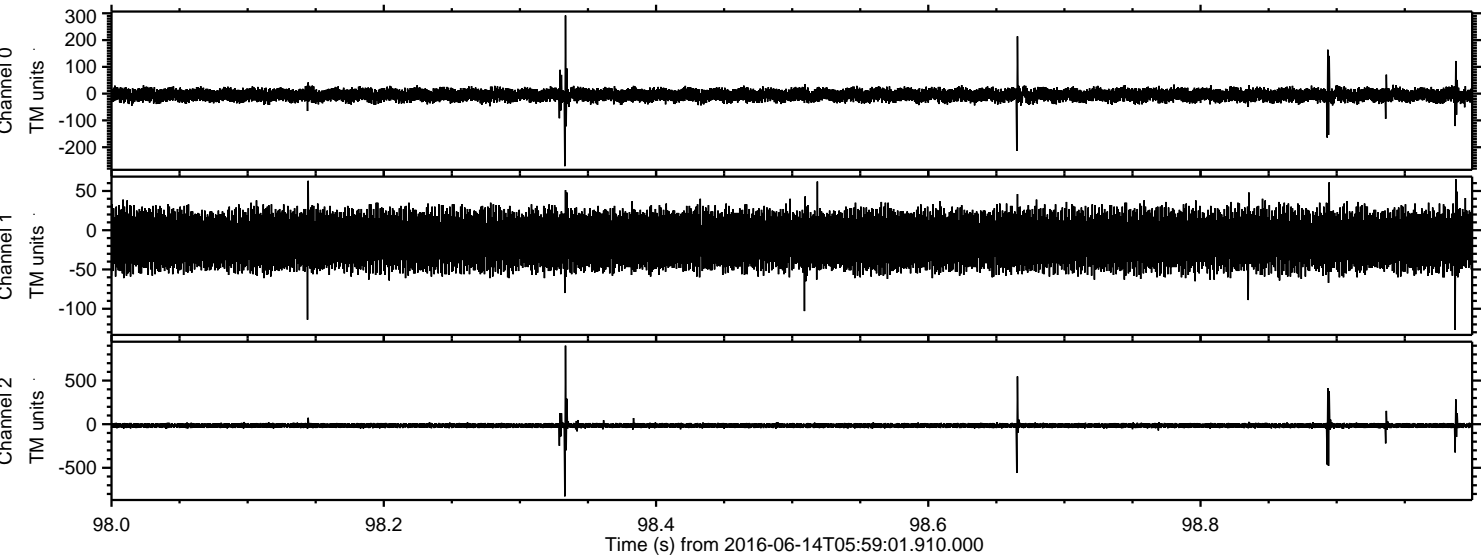

Processed Tue Jun 14 08:06:59 2016 by ELM ver.2012-10-06 from 001__elm20160614_055900__dat00.bin

