

# ELMAVAN 3D WAVEFORMS (Measured data sampled at 50 kHz) 51000 packets of 144 samples from 2016-06-14T04:53:59.306.999.

Processed Tue Jun 14 07:02:38 2016 by ELM ver.2012-10-06 from 001\_\_elm20160614\_045358\_\_dat00.bin

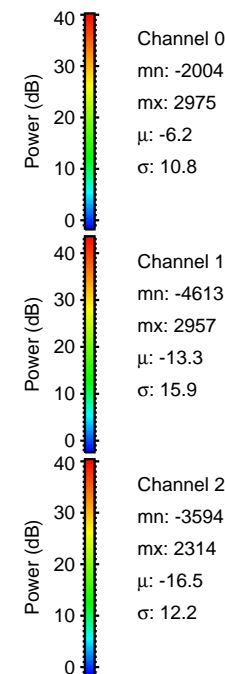

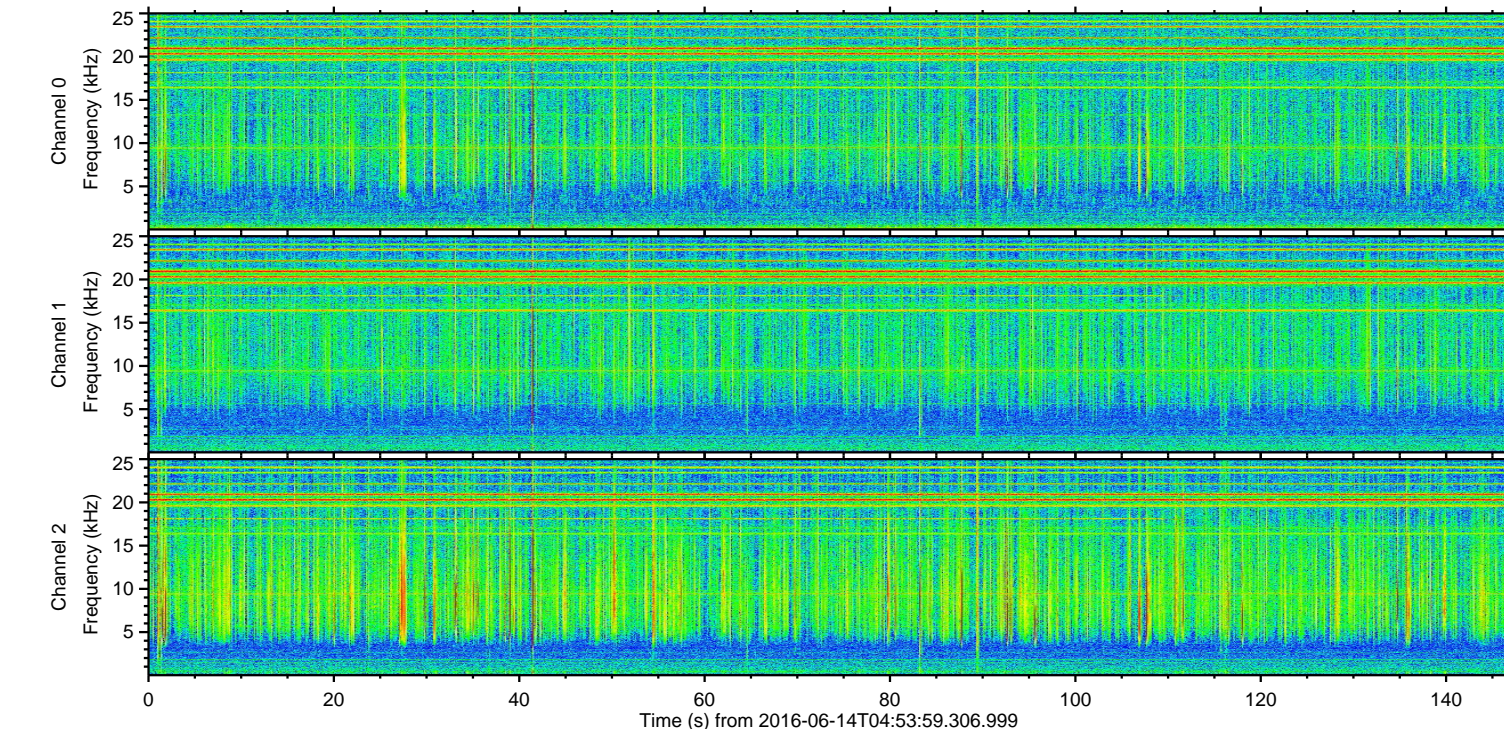
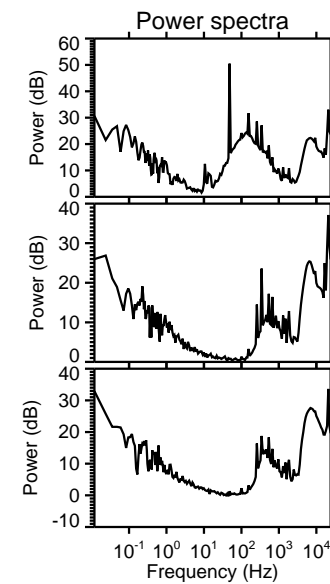
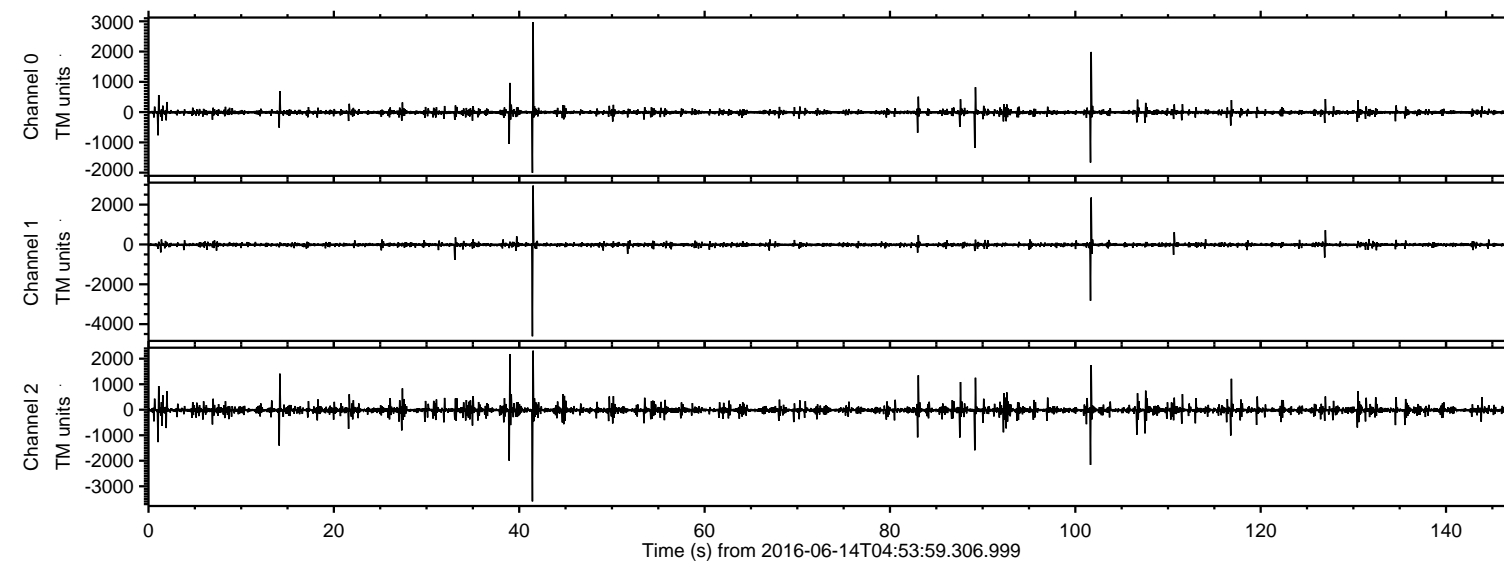

ELMAVAN 3D WAVEFORMS (Measured data sampled at 50 kHz) 51000 packets of 144 samples from 2016-06-14T04:53:59.306.999. Part 42/147

Processed Tue Jun 14 07:02:50 2016 by ELM ver.2012-10-06 from 001\_\_elm20160614\_045358\_\_dat00.bin

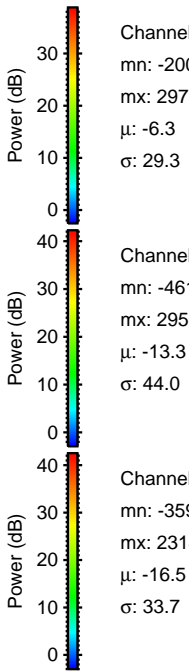
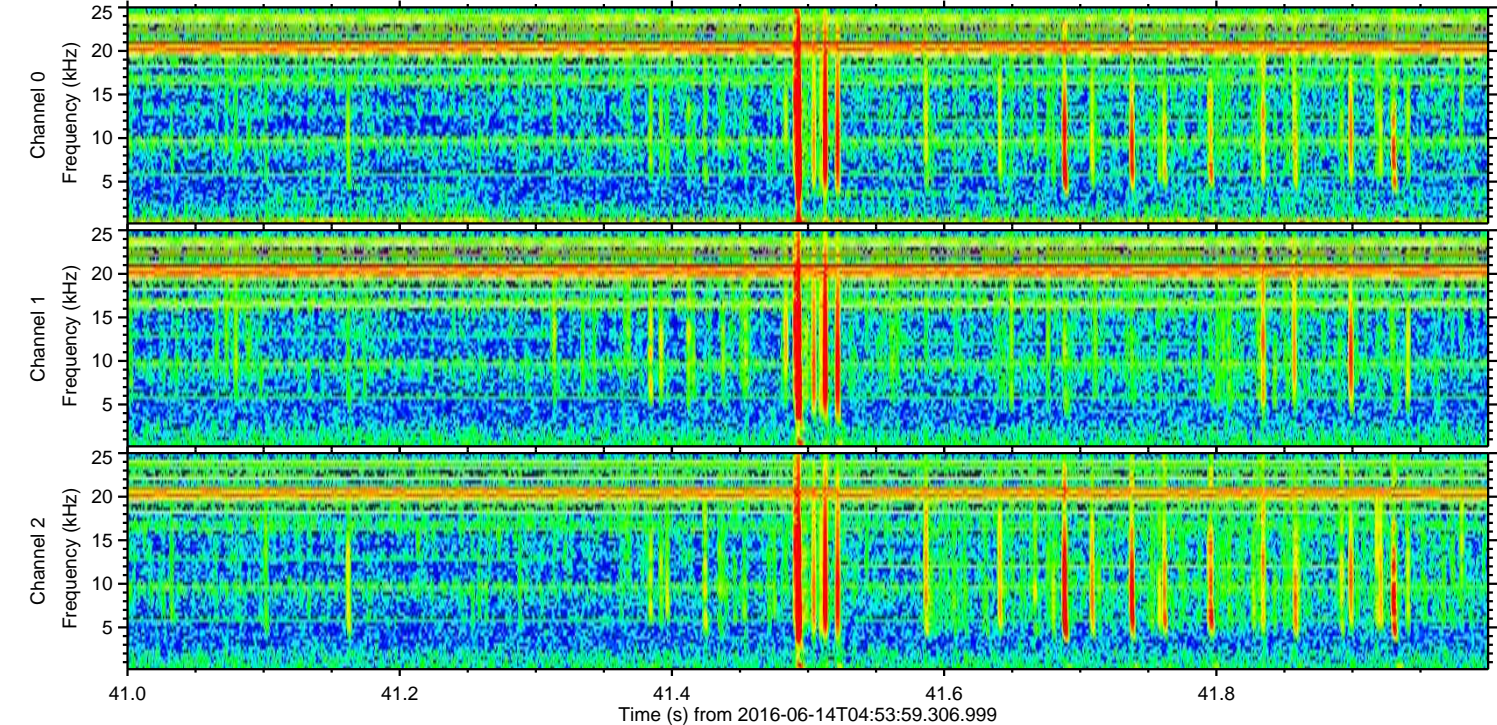
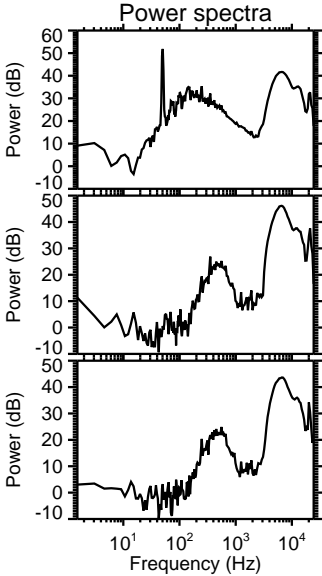
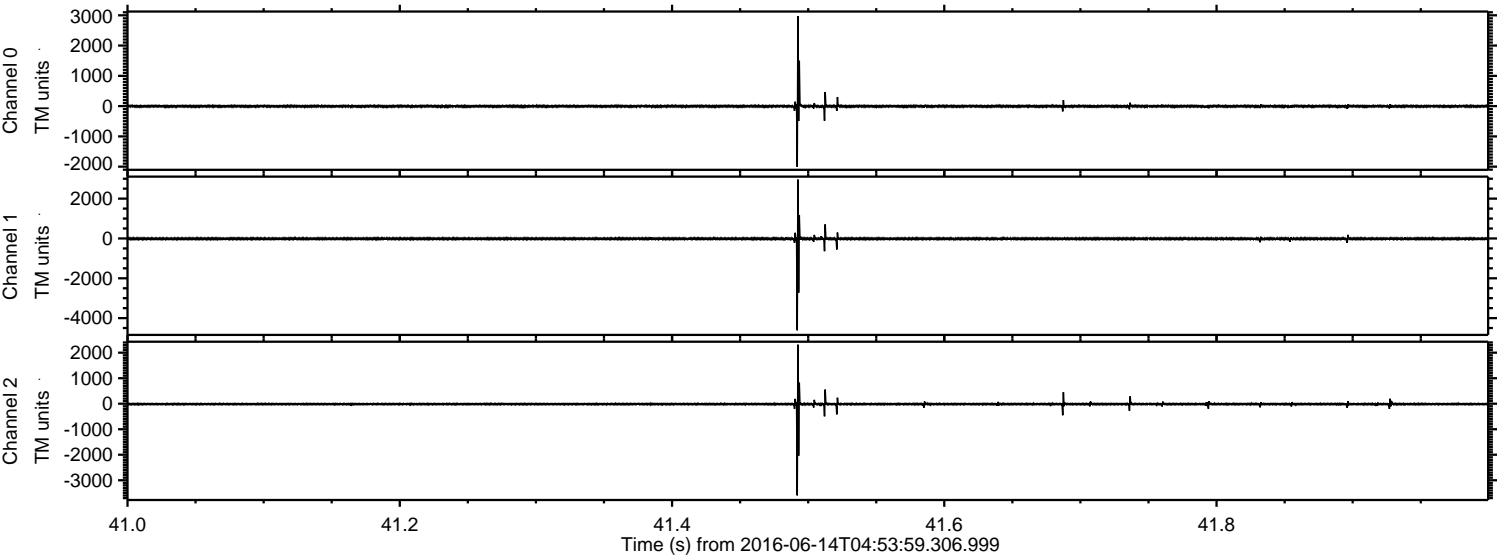

Channel 0  
mn: -2004  
mx: 2975  
 $\mu$ : -6.3  
 $\sigma$ : 29.3

Channel 1  
mn: -4613  
mx: 2957  
 $\mu$ : -13.3  
 $\sigma$ : 44.0

Channel 2  
mn: -3594  
mx: 2314  
 $\mu$ : -16.5  
 $\sigma$ : 33.7



ELMAVAN 3D WAVEFORMS (Measured data sampled at 50 kHz) 51000 packets of 144 samples from 2016-06-14T04:53:59.306.999. Part 102/147

Processed Tue Jun 14 07:02:51 2016 by ELM ver.2012-10-06 from 001\_\_elm20160614\_045358\_\_dat00.bin

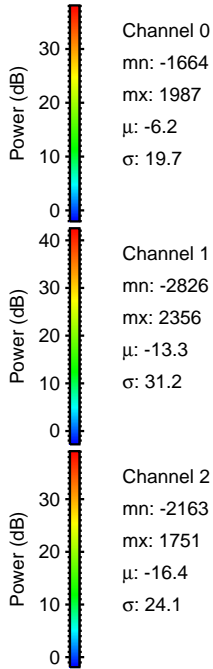
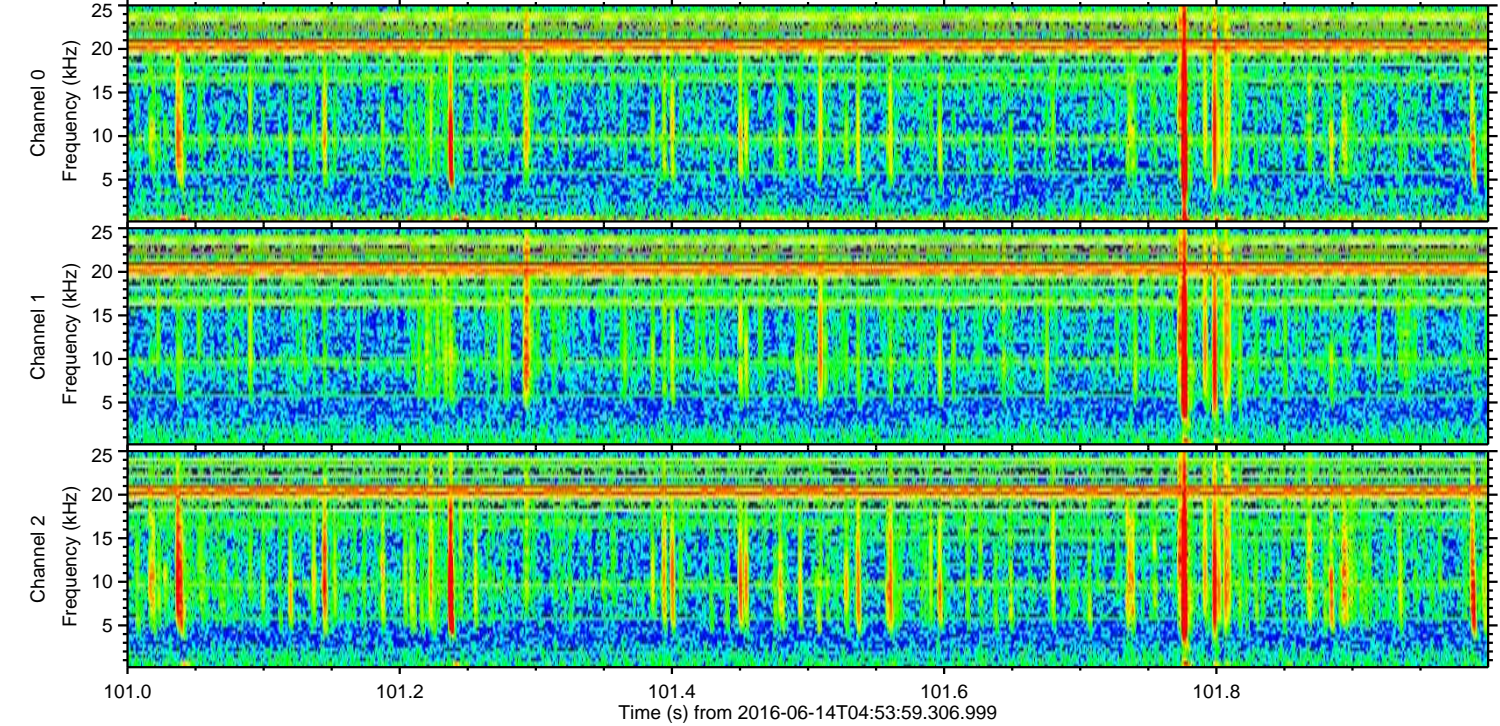
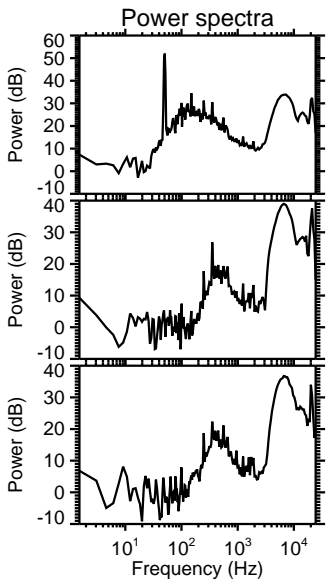
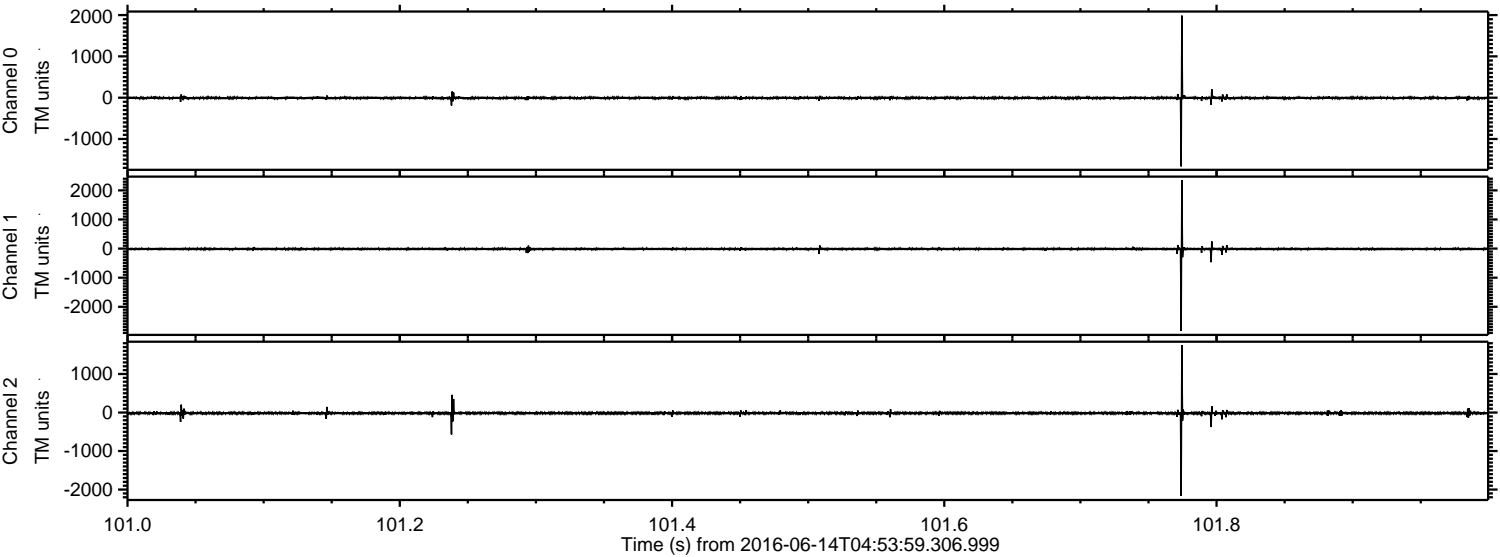



Processed Tue Jun 14 07:02:52 2016 by ELM ver.2012-10-06 from 001\_\_elm20160614\_045358\_\_dat00.bin

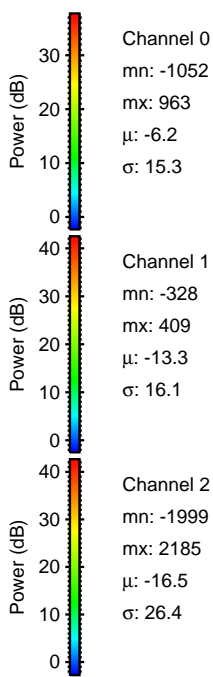
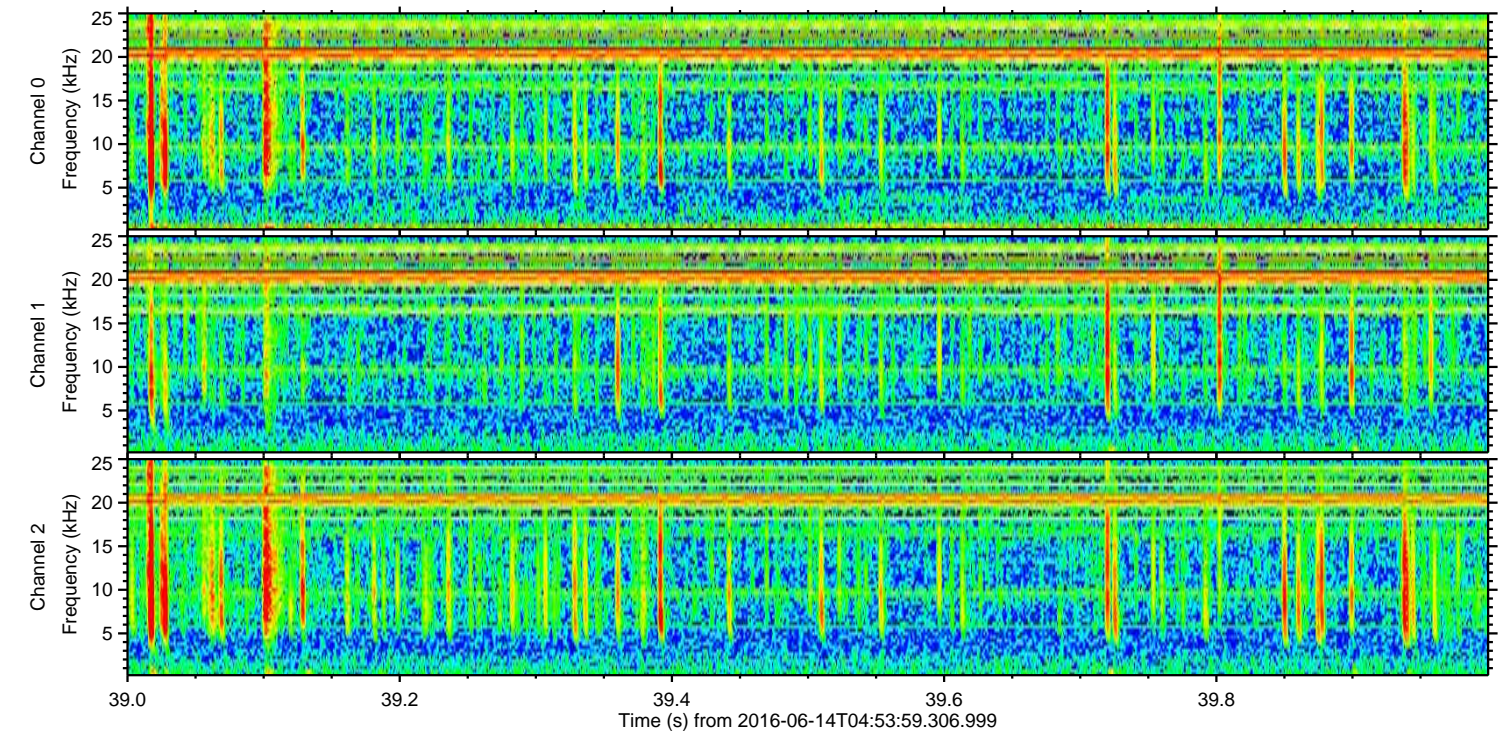
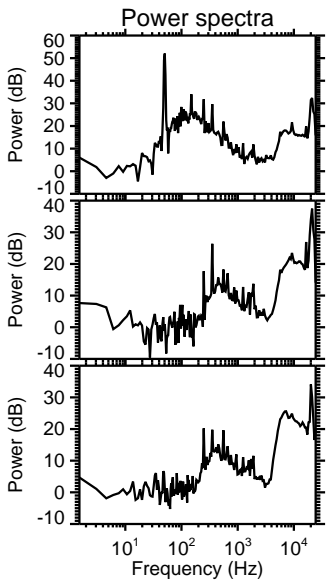
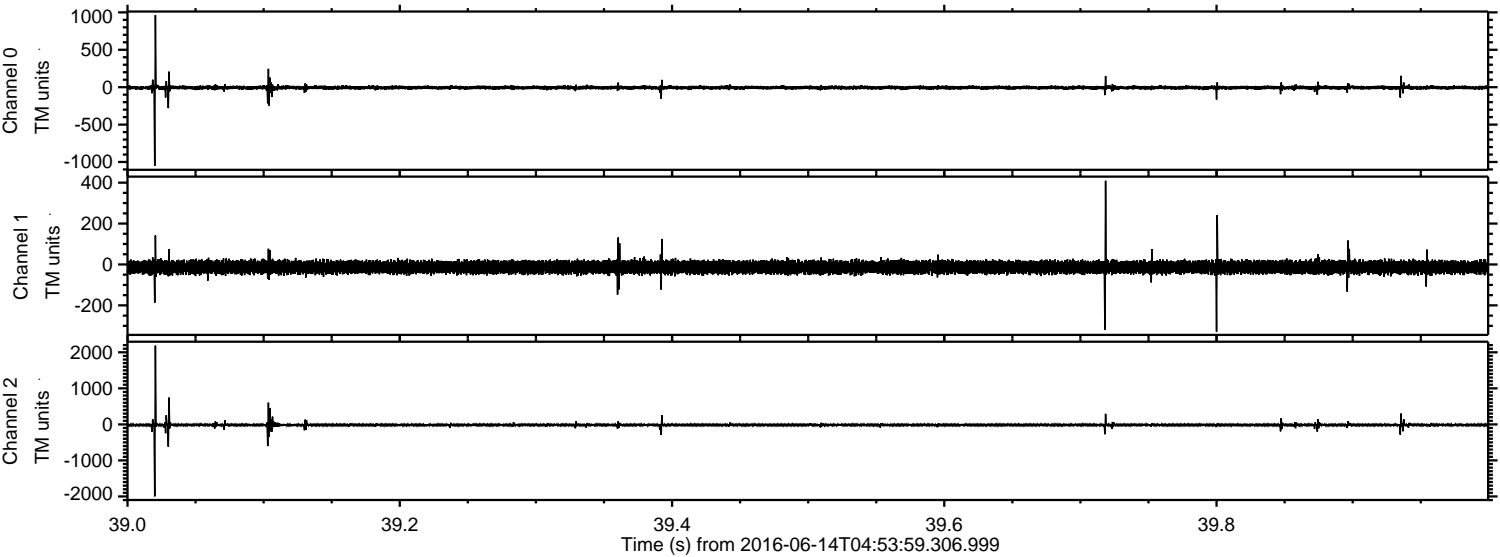



Processed Tue Jun 14 07:02:53 2016 by ELM ver.2012-10-06 from 001\_\_elm20160614\_045358\_\_dat00.bin

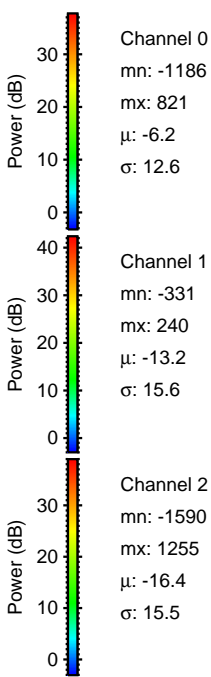
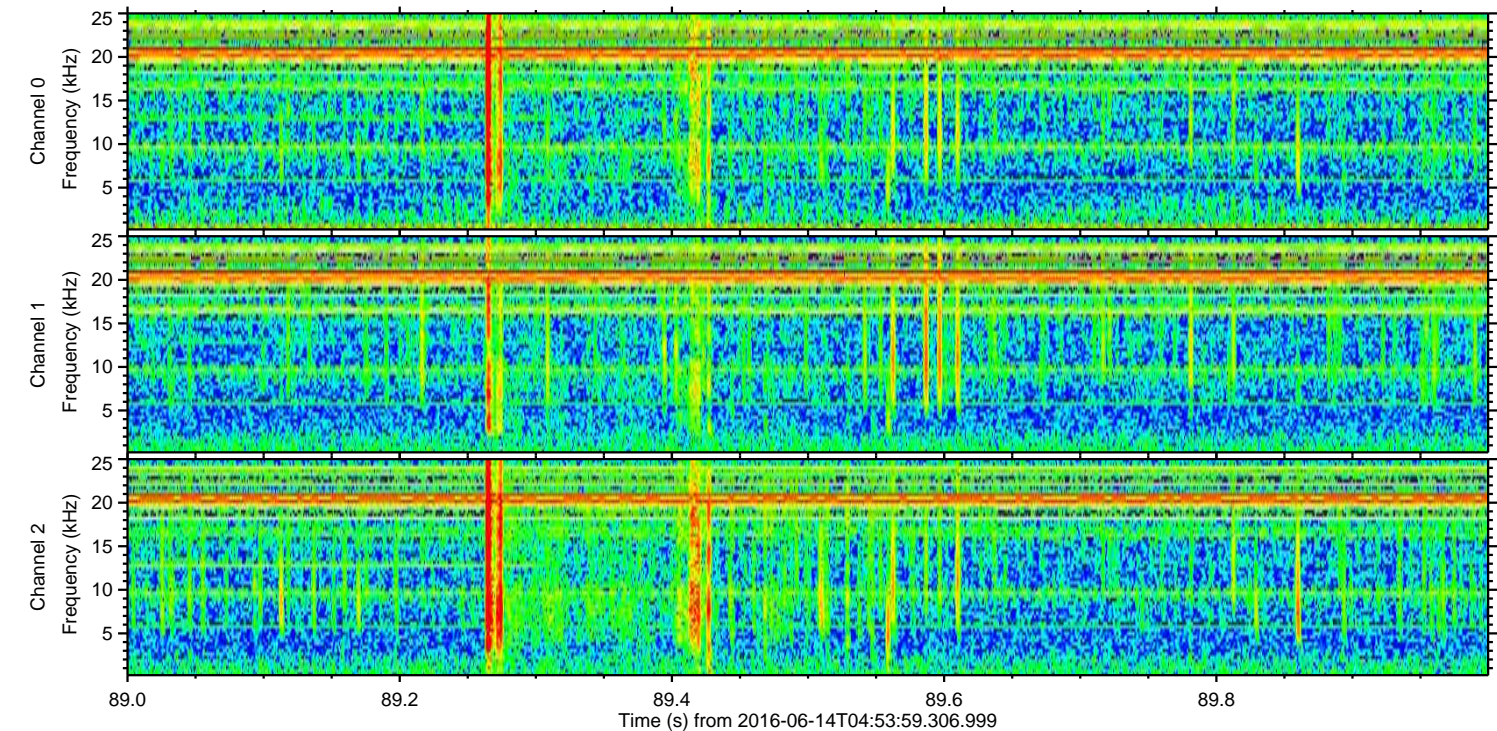
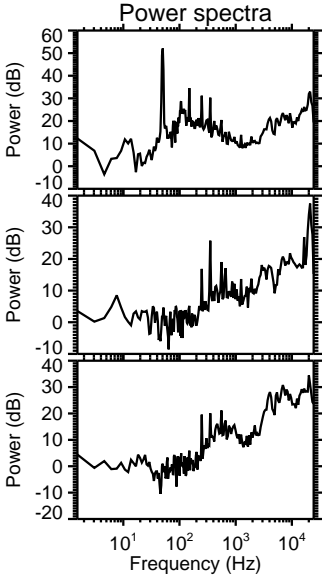
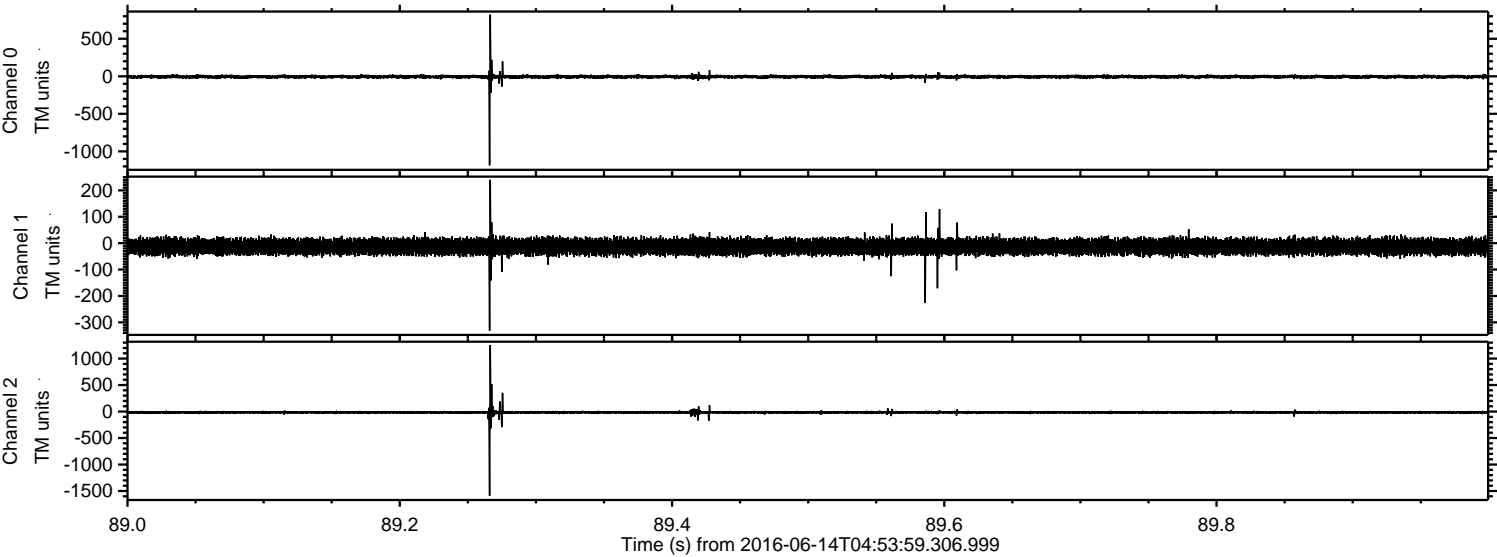



ELMAVAN 3D WAVEFORMS (Measured data sampled at 50 kHz) 51000 packets of 144 samples from 2016-06-14T04:53:59.306.999. Part 15/147

Processed Tue Jun 14 07:02:54 2016 by ELM ver.2012-10-06 from 001\_\_elm20160614\_045358\_\_dat00.bin

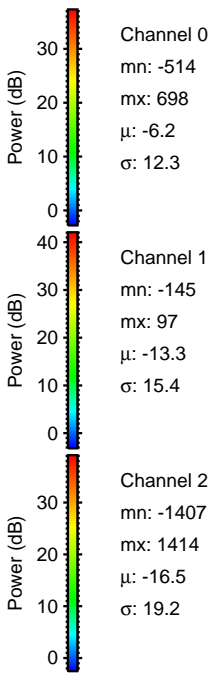
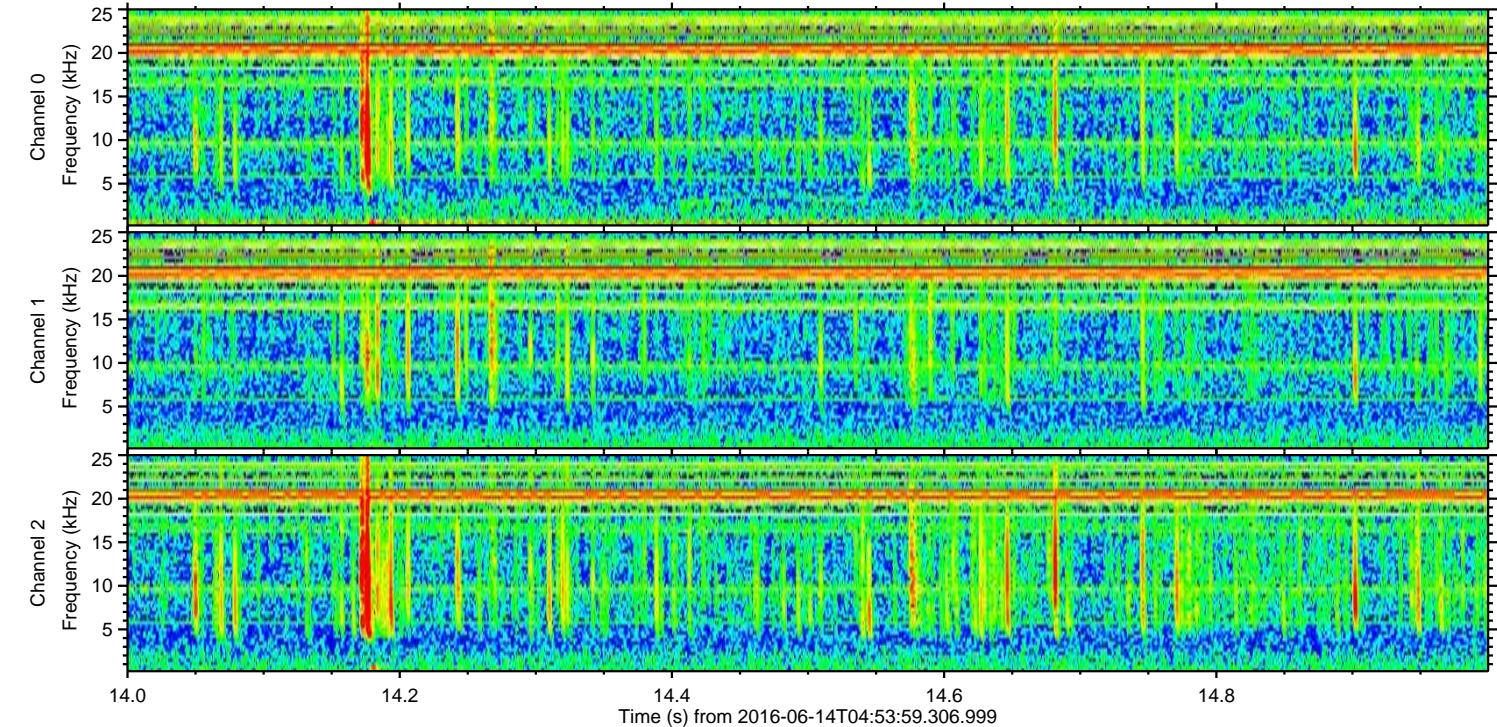
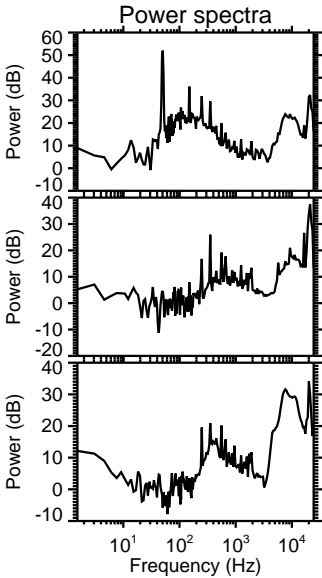
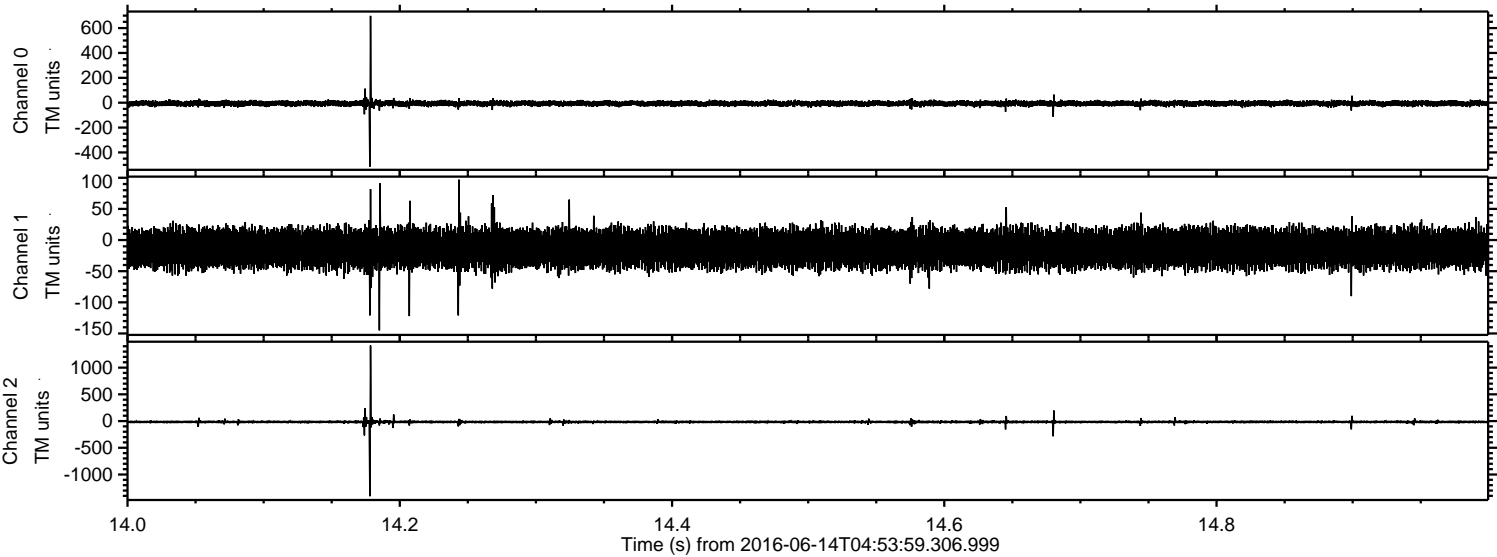



ELMAVAN 3D WAVEFORMS (Measured data sampled at 50 kHz) 51000 packets of 144 samples from 2016-06-14T04:53:59.306.999. Part 84/147

Processed Tue Jun 14 07:02:55 2016 by ELM ver.2012-10-06 from 001\_\_elm20160614\_045358\_\_dat00.bin

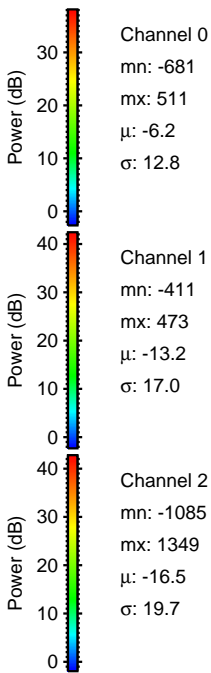
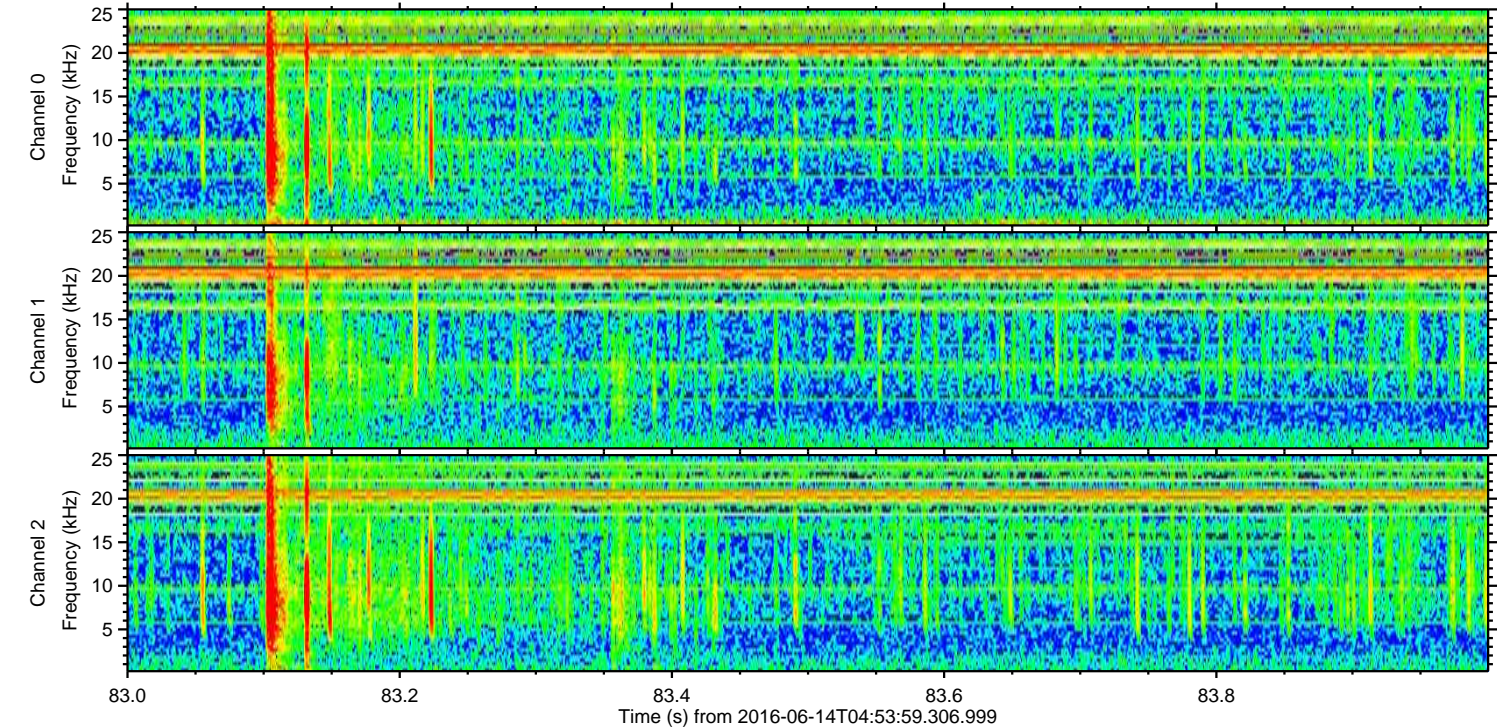
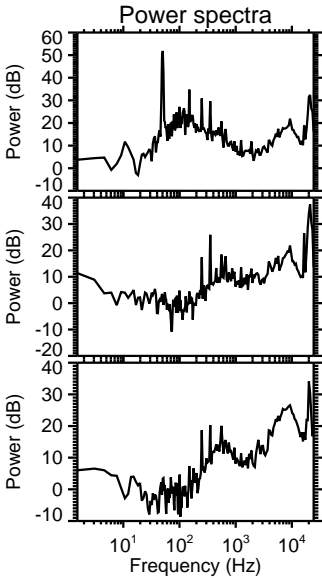
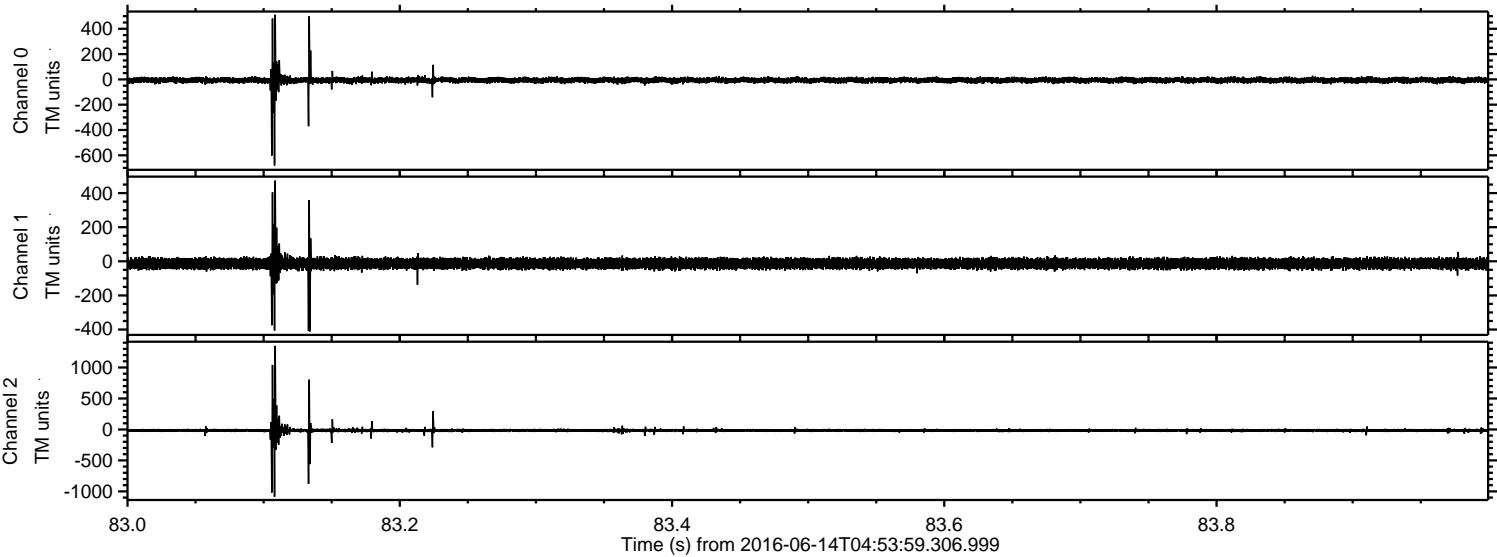



ELMAVAN 3D WAVEFORMS (Measured data sampled at 50 kHz) 51000 packets of 144 samples from 2016-06-14T04:53:59.306.999. Part 2/147

Processed Tue Jun 14 07:02:55 2016 by ELM ver.2012-10-06 from 001\_\_elm20160614\_045358\_\_dat00.bin

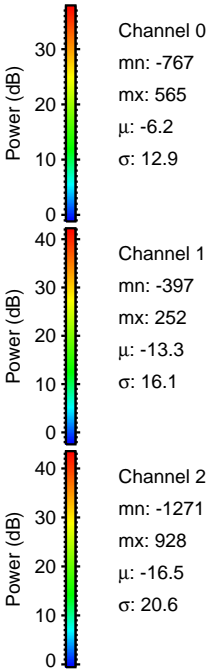
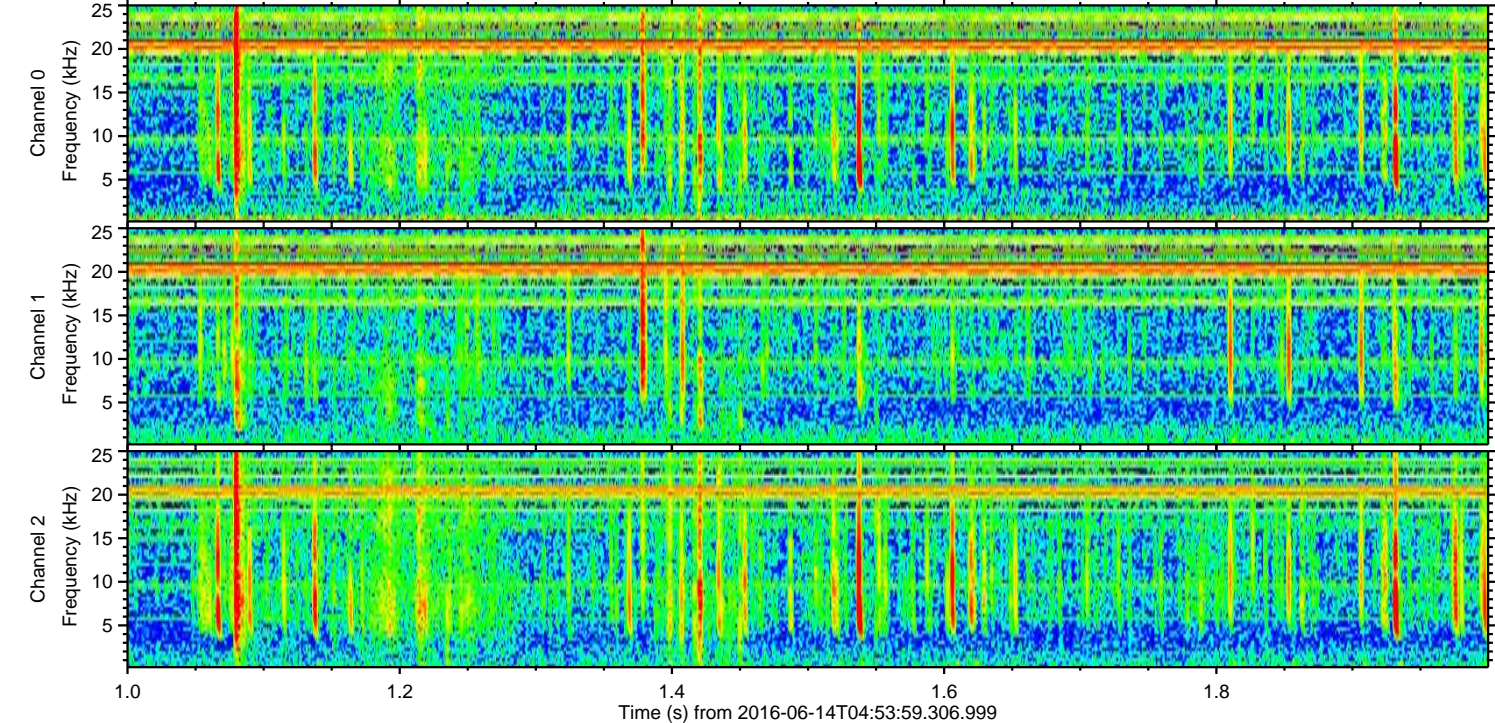
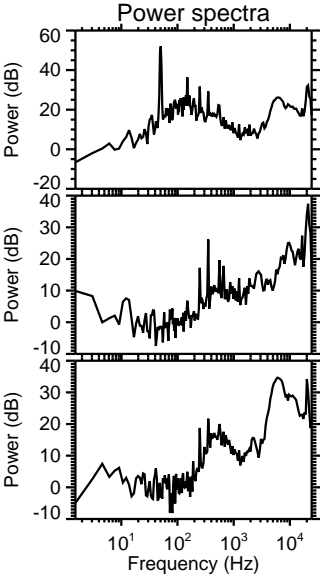
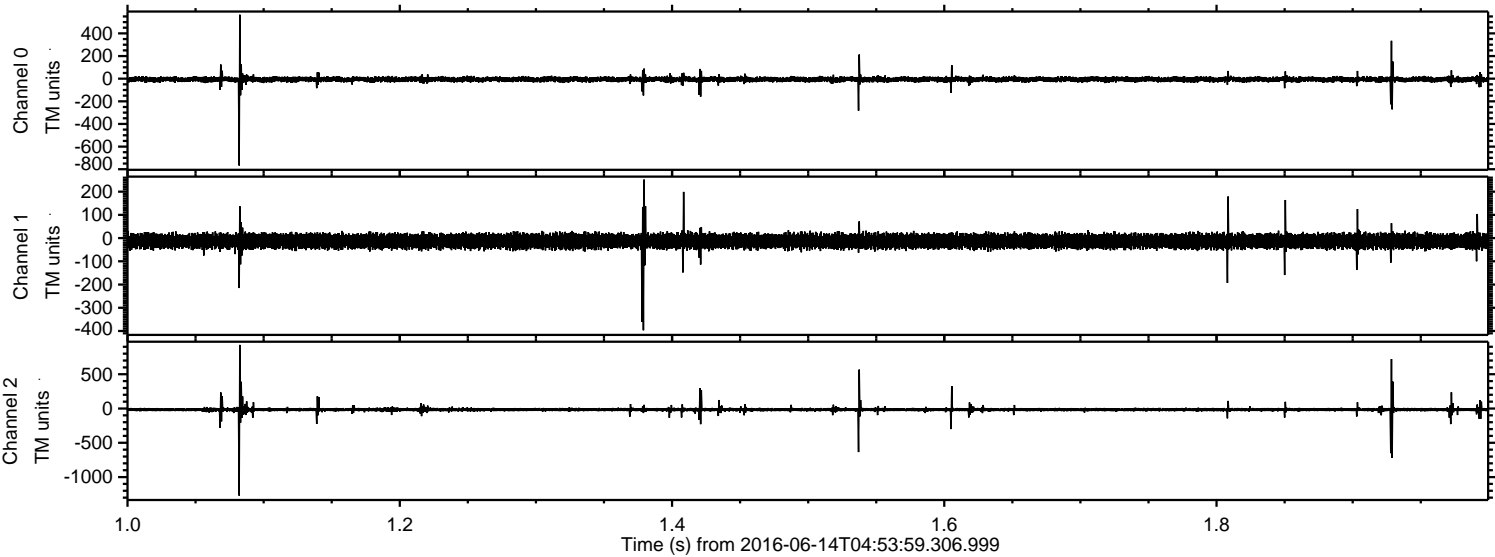



ELMAVAN 3D WAVEFORMS (Measured data sampled at 50 kHz) 51000 packets of 144 samples from 2016-06-14T04:53:59.306.999. Part 117/147

Processed Tue Jun 14 07:02:56 2016 by ELM ver.2012-10-06 from 001\_\_elm20160614\_045358\_\_dat00.bin

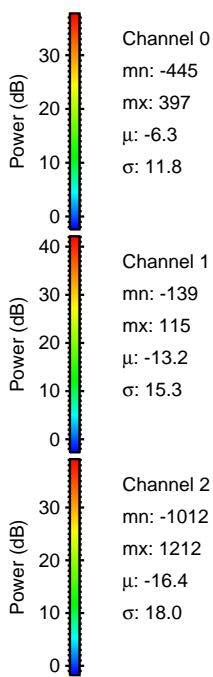
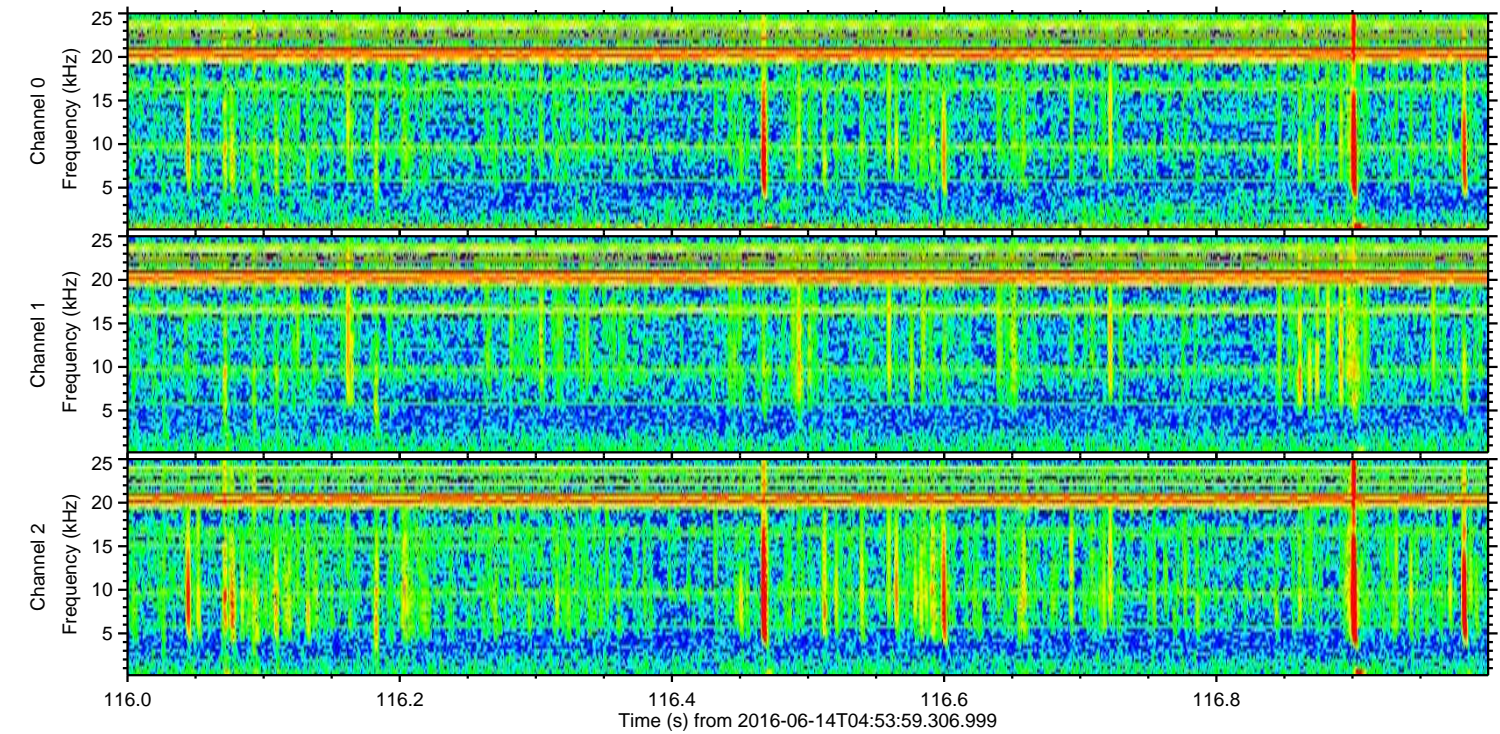
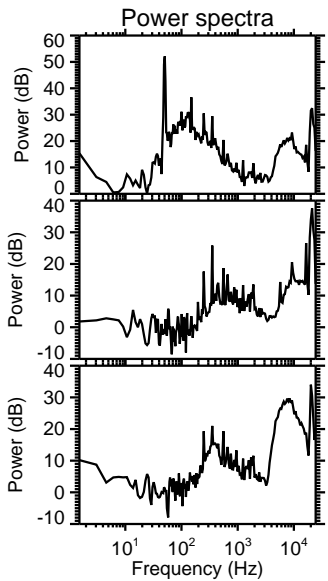
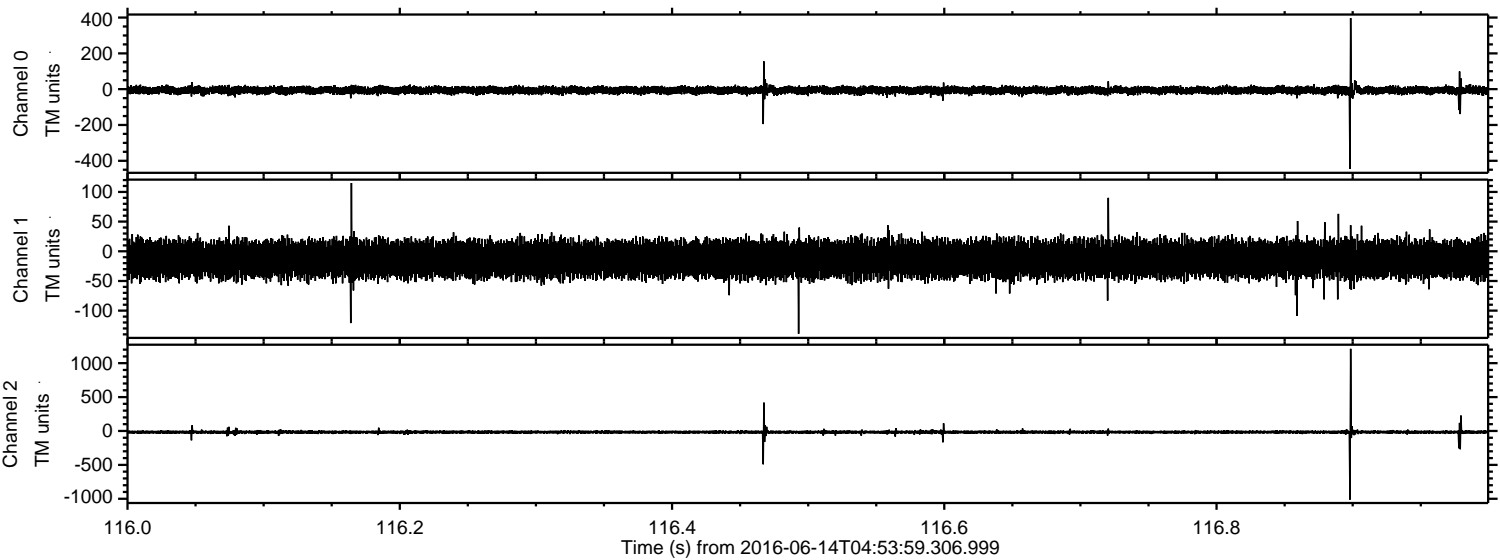



ELMAVAN 3D WAVEFORMS (Measured data sampled at 50 kHz) 51000 packets of 144 samples from 2016-06-14T04:53:59.306.999. Part 88/147

Processed Tue Jun 14 07:02:57 2016 by ELM ver.2012-10-06 from 001\_\_elm20160614\_045358\_\_dat00.bin

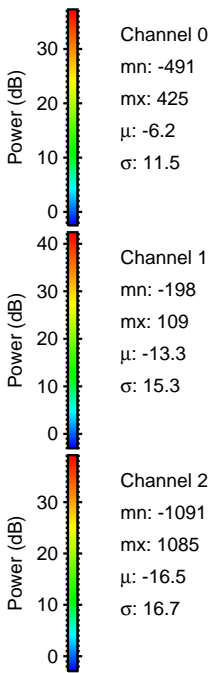
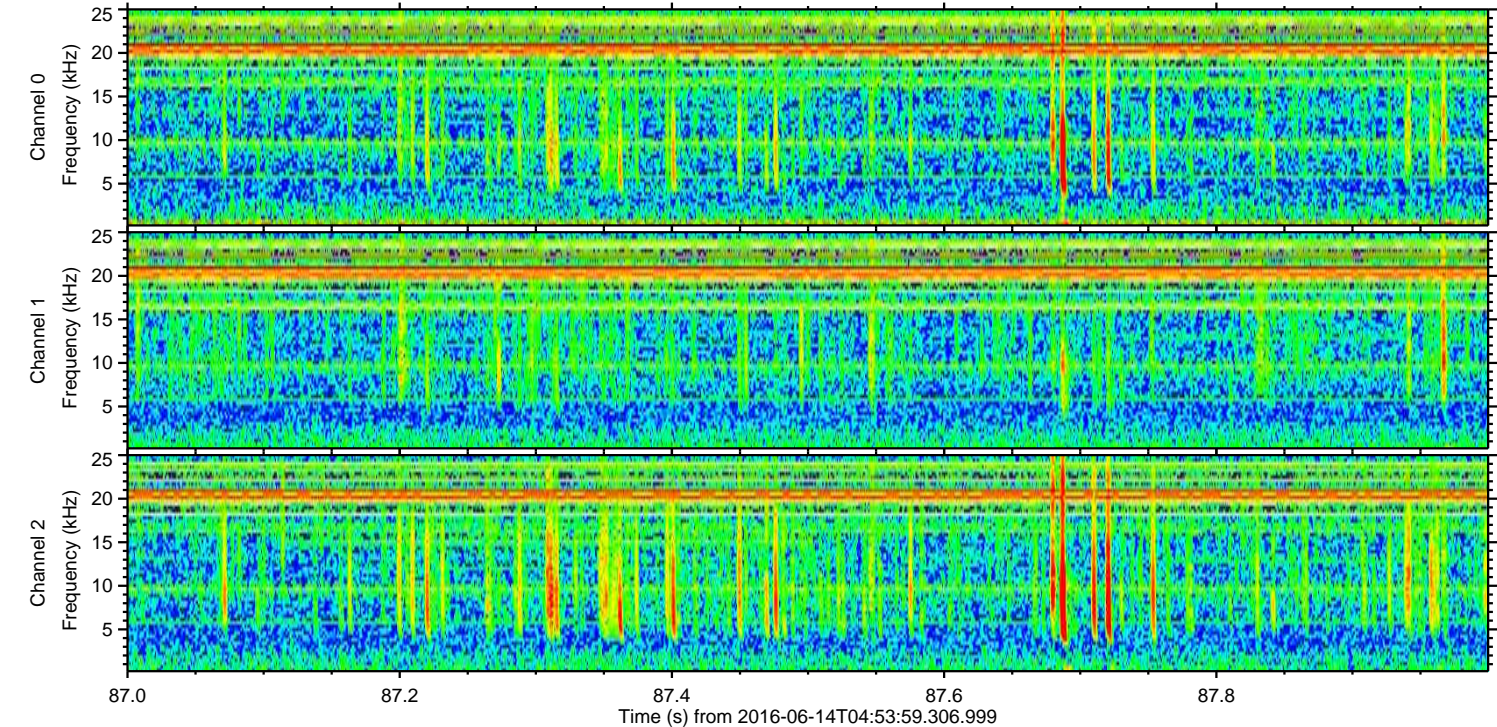
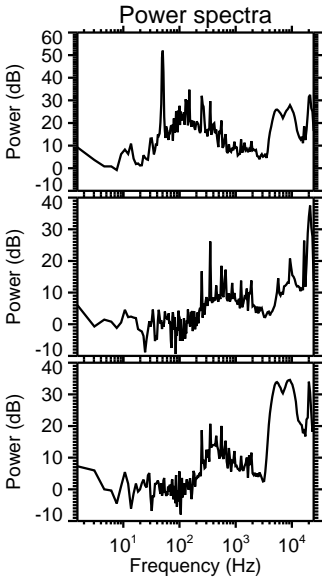
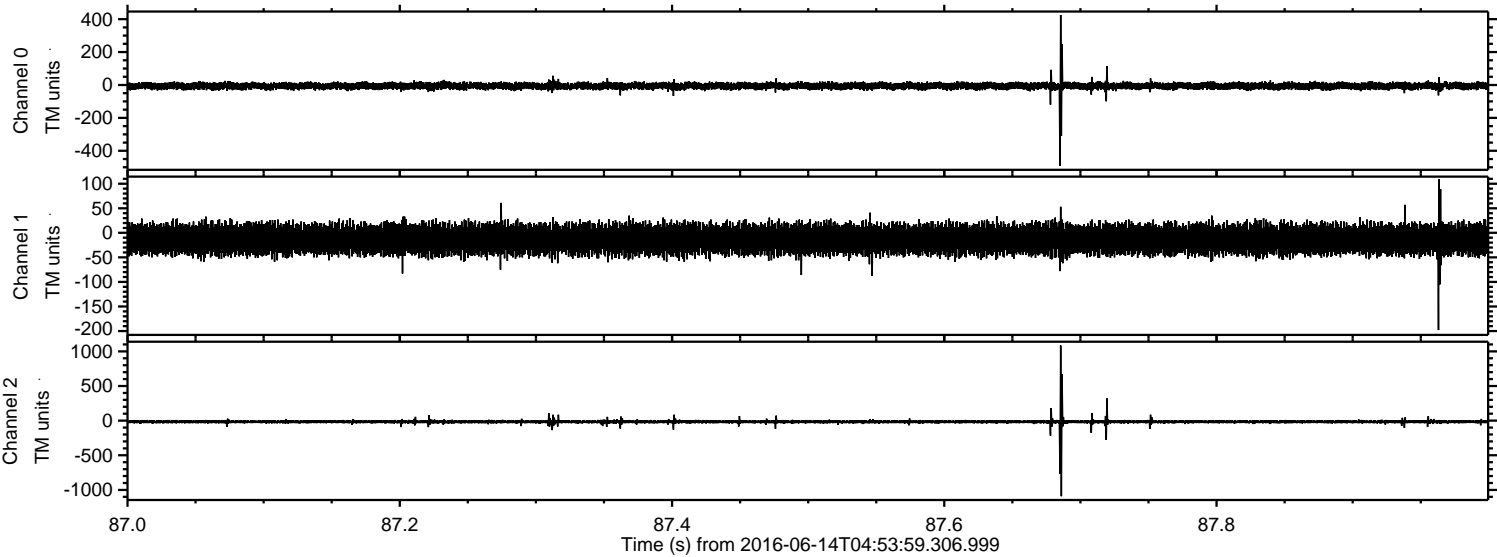

Channel 0  
mn: -491  
mx: 425  
 $\mu$ : -6.2  
 $\sigma$ : 11.5

Channel 1  
mn: -198  
mx: 109  
 $\mu$ : -13.3  
 $\sigma$ : 15.3

Channel 2  
mn: -1091  
mx: 1085  
 $\mu$ : -16.5  
 $\sigma$ : 16.7



Processed Tue Jun 14 07:02:58 2016 by ELM ver.2012-10-06 from 001\_\_elm20160614\_045358\_\_dat00.bin

