

# ELMAVAN 3D WAVEFORMS (Measured data sampled at 50 kHz) 51000 packets of 144 samples from 2016-06-14T01:23:50.879.999.

Processed Tue Jun 14 03:32:17 2016 by ELM ver.2012-10-06 from 001\_\_elm20160614\_012349\_\_dat00.bin

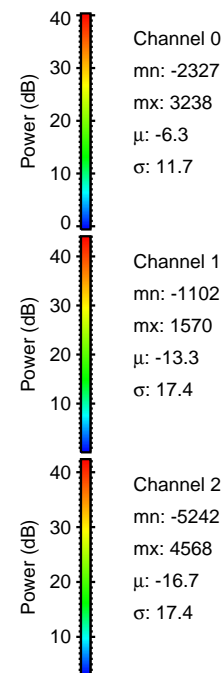

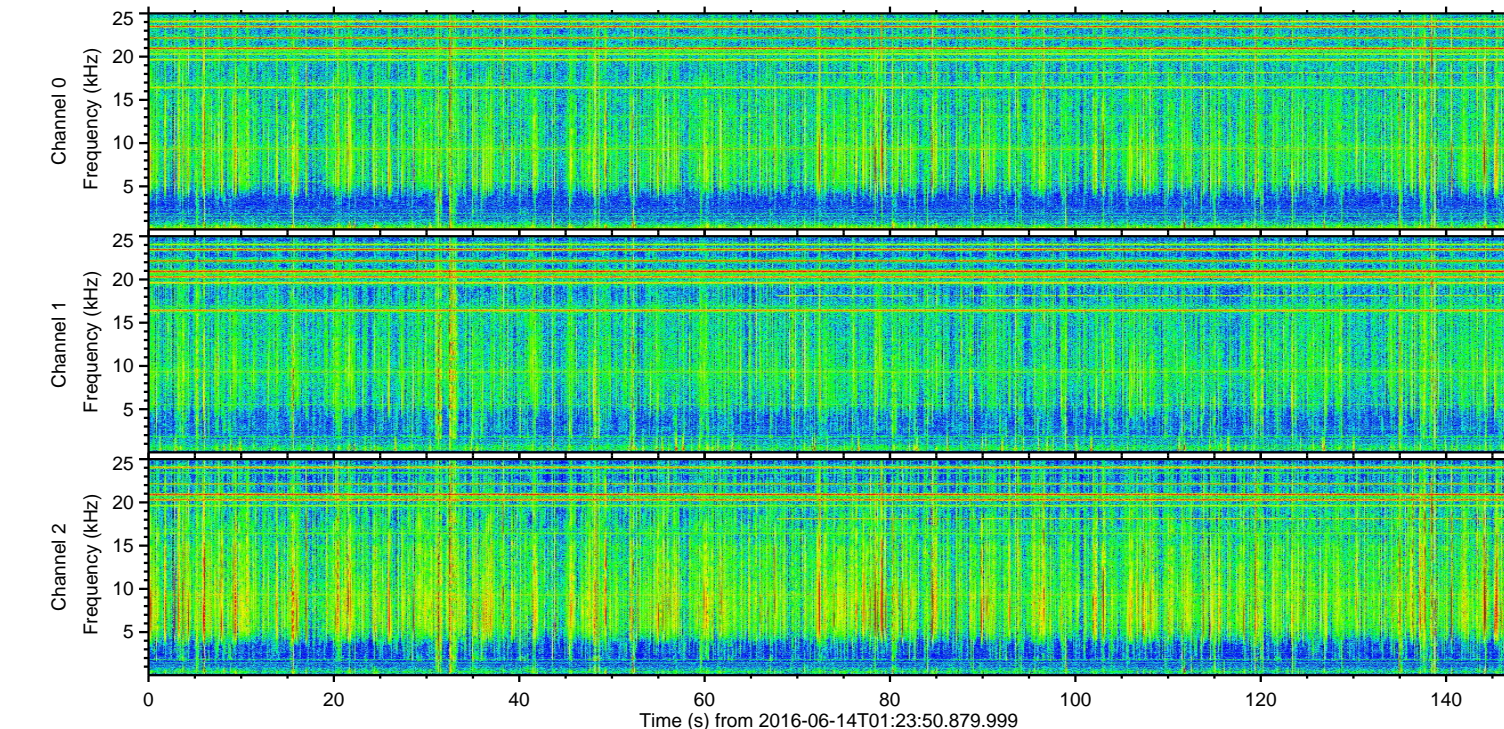
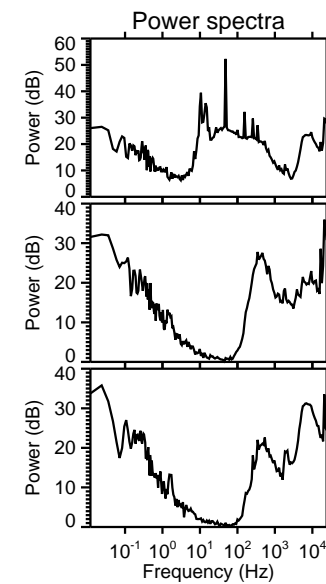
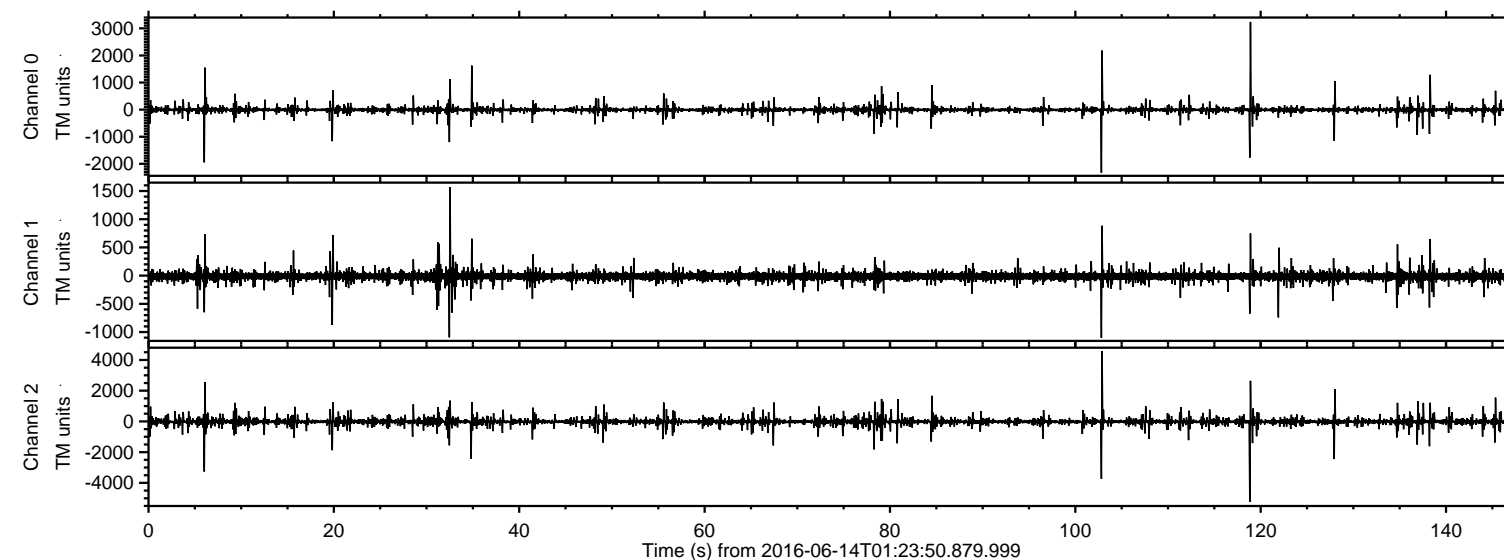

ELMAVAN 3D WAVEFORMS (Measured data sampled at 50 kHz) 51000 packets of 144 samples from 2016-06-14T01:23:50.879.999. Part 119/147

Processed Tue Jun 14 03:32:32 2016 by ELM ver.2012-10-06 from 001\_\_elm20160614\_012349\_\_dat00.bin

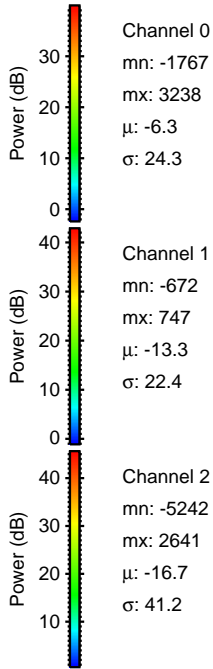
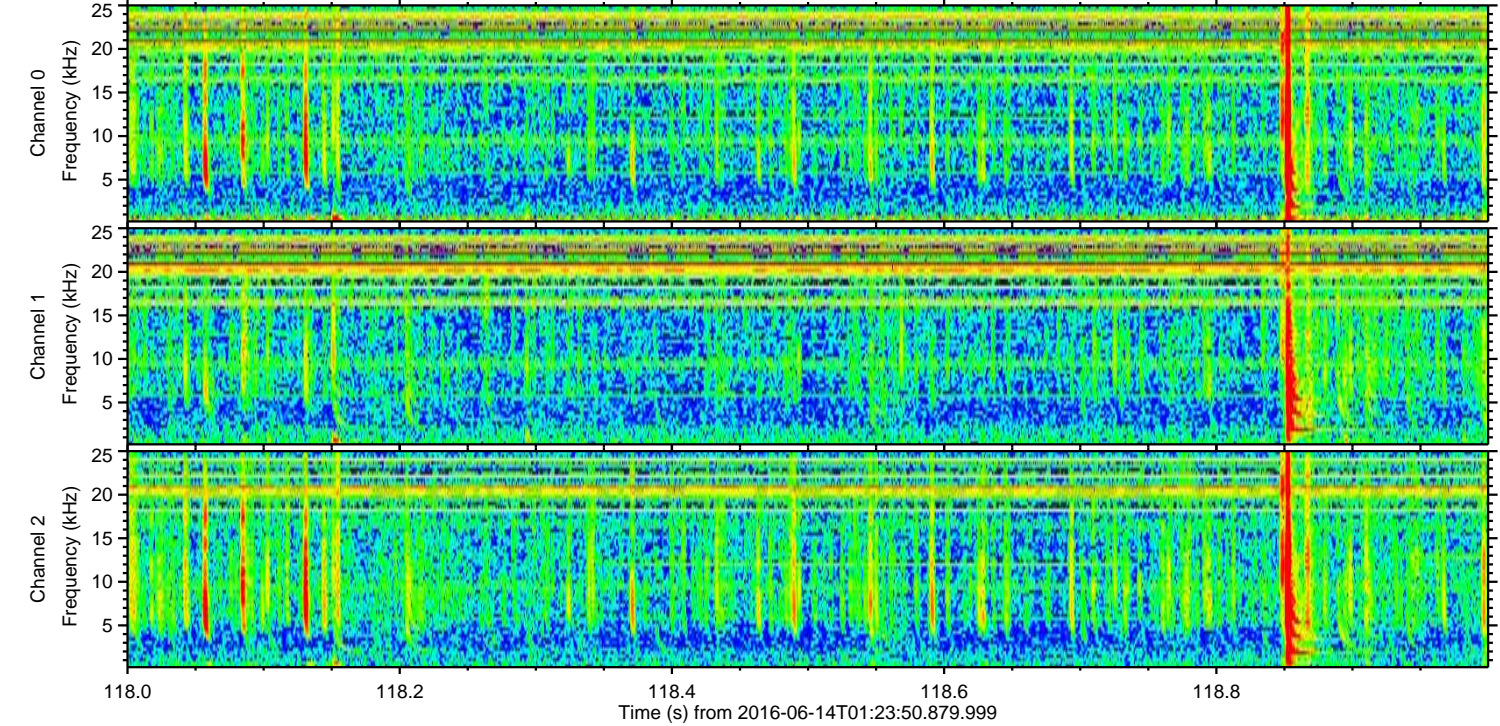
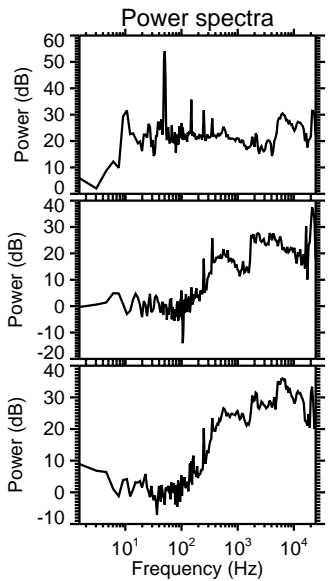
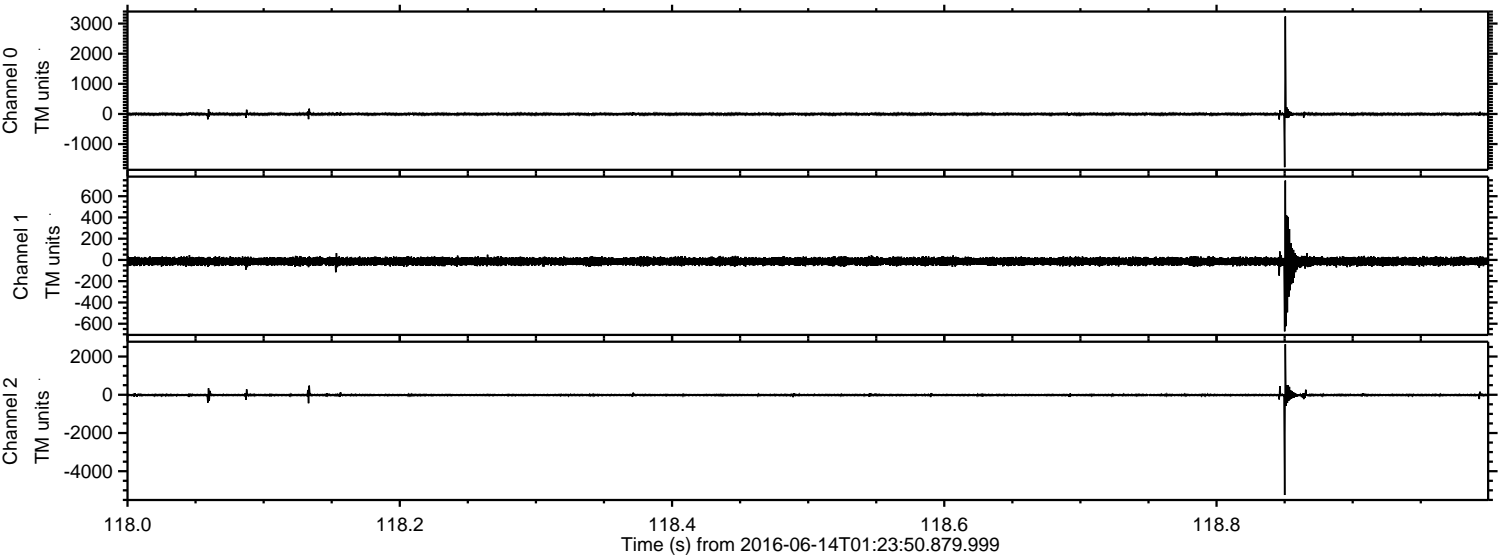



ELMAVAN 3D WAVEFORMS (Measured data sampled at 50 kHz) 51000 packets of 144 samples from 2016-06-14T01:23:50.879.999. Part 103/147

Processed Tue Jun 14 03:32:33 2016 by ELM ver.2012-10-06 from 001\_\_elm20160614\_012349\_\_dat00.bin

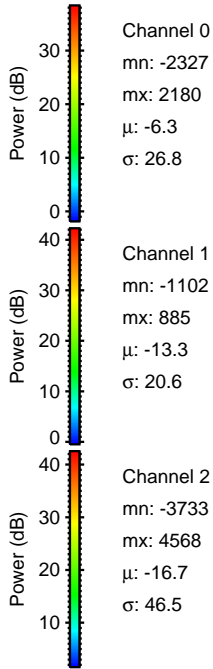
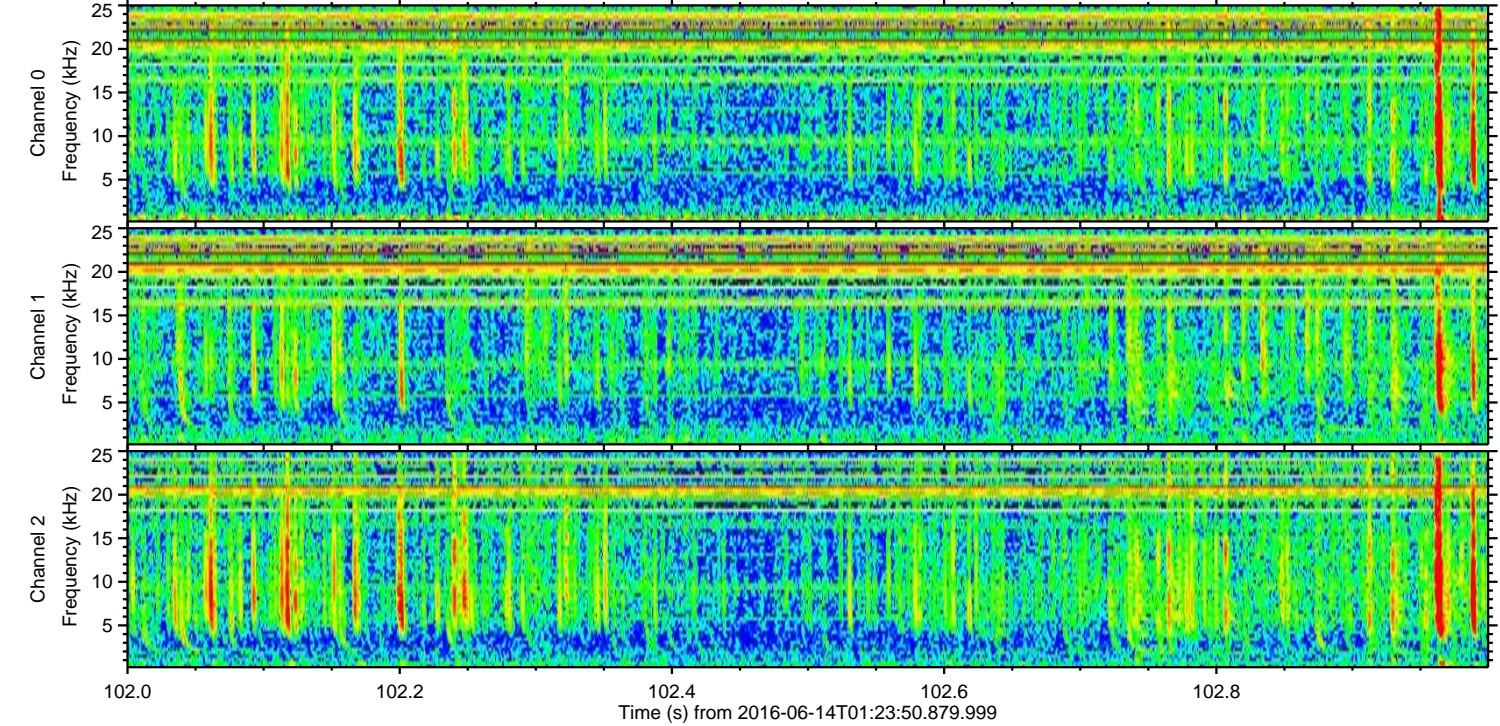
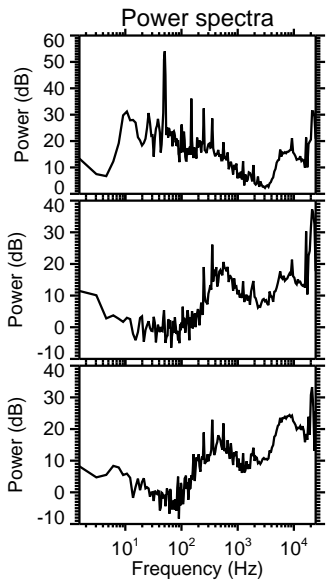
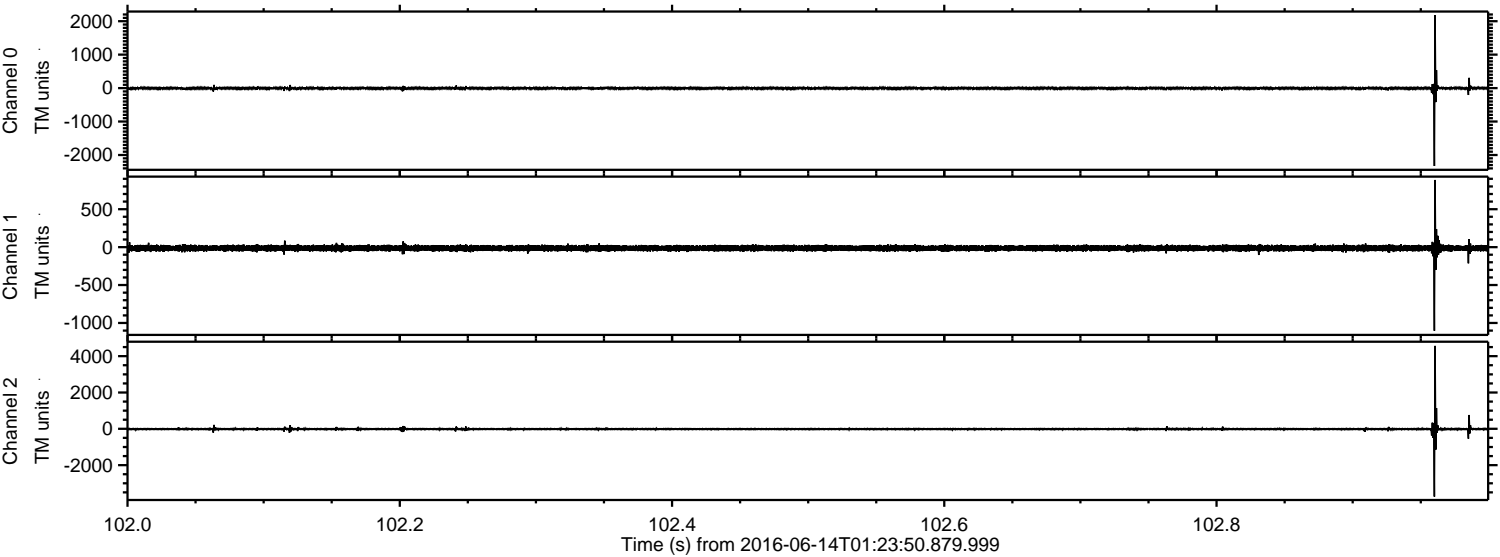

Channel 0  
mn: -2327  
mx: 2180  
 $\mu$ : -6.3  
 $\sigma$ : 26.8

Channel 1  
mn: -1102  
mx: 885  
 $\mu$ : -13.3  
 $\sigma$ : 20.6

Channel 2  
mn: -3733  
mx: 4568  
 $\mu$ : -16.7  
 $\sigma$ : 46.5



ELMAVAN 3D WAVEFORMS (Measured data sampled at 50 kHz) 51000 packets of 144 samples from 2016-06-14T01:23:50.879.999. Part 7/147

Processed Tue Jun 14 03:32:34 2016 by ELM ver.2012-10-06 from 001\_\_elm20160614\_012349\_\_dat00.bin

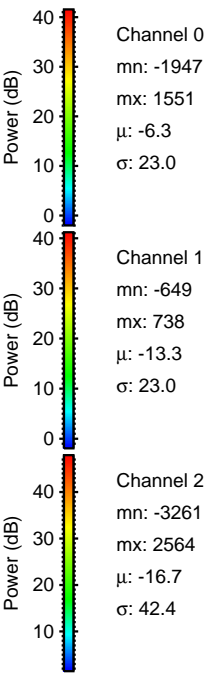
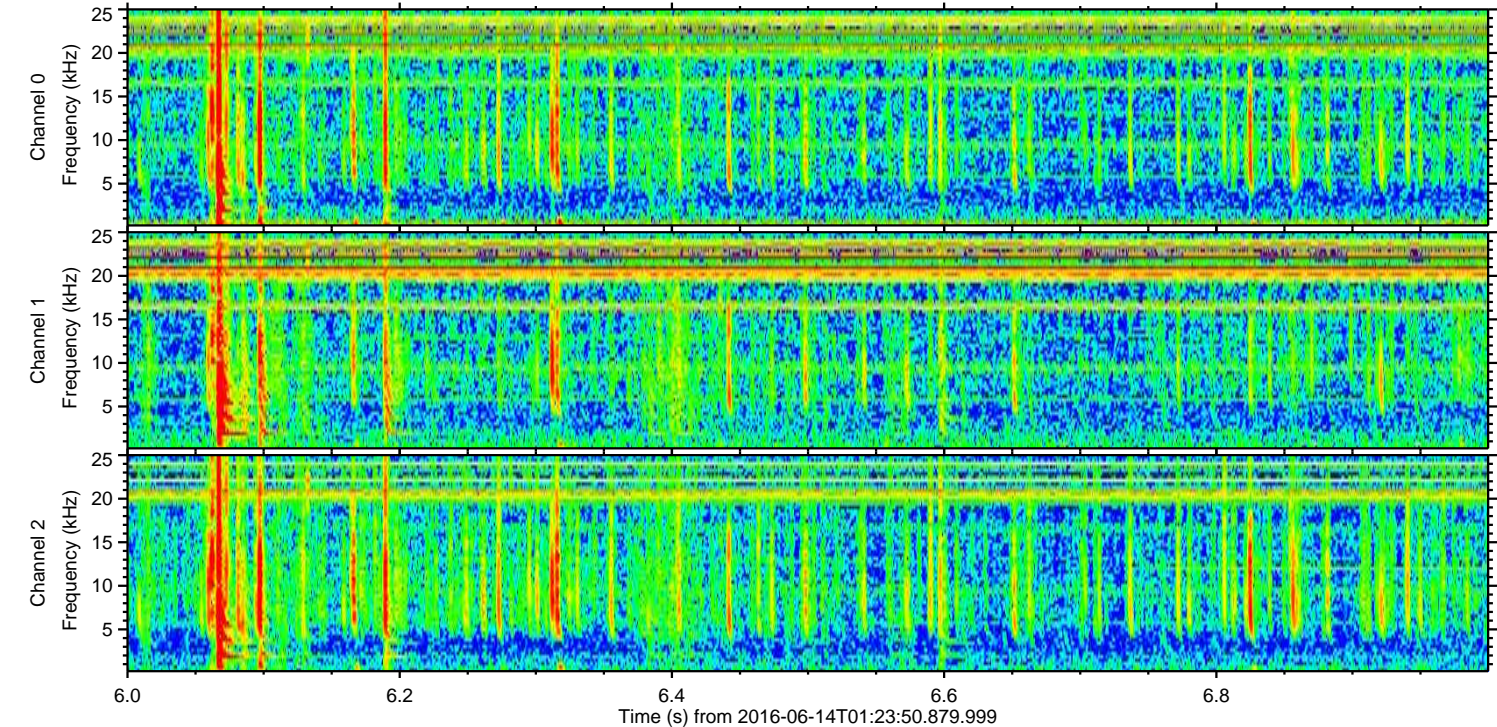
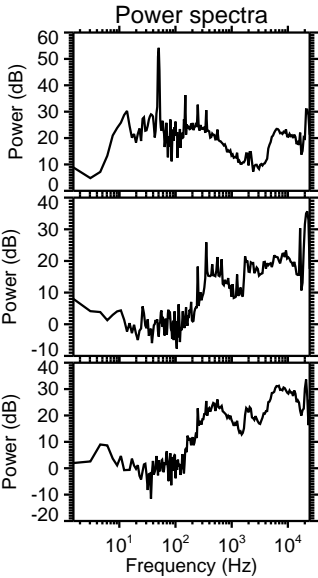
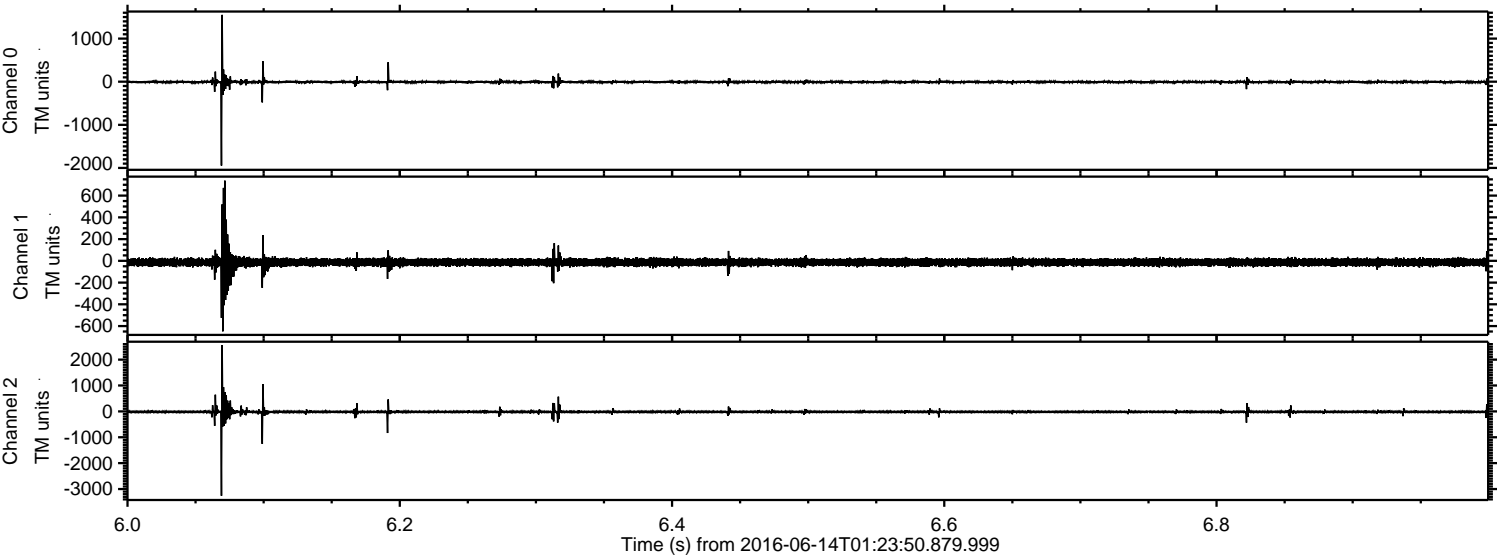



ELMAVAN 3D WAVEFORMS (Measured data sampled at 50 kHz) 51000 packets of 144 samples from 2016-06-14T01:23:50.879.999. Part 129/147

Processed Tue Jun 14 03:32:35 2016 by ELM ver.2012-10-06 from 001\_\_elm20160614\_012349\_\_dat00.bin

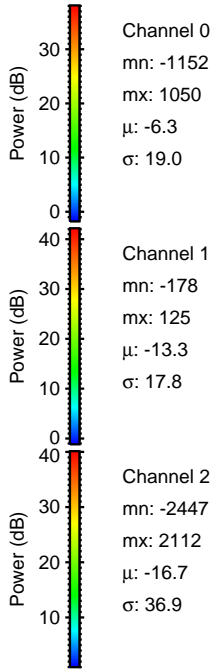
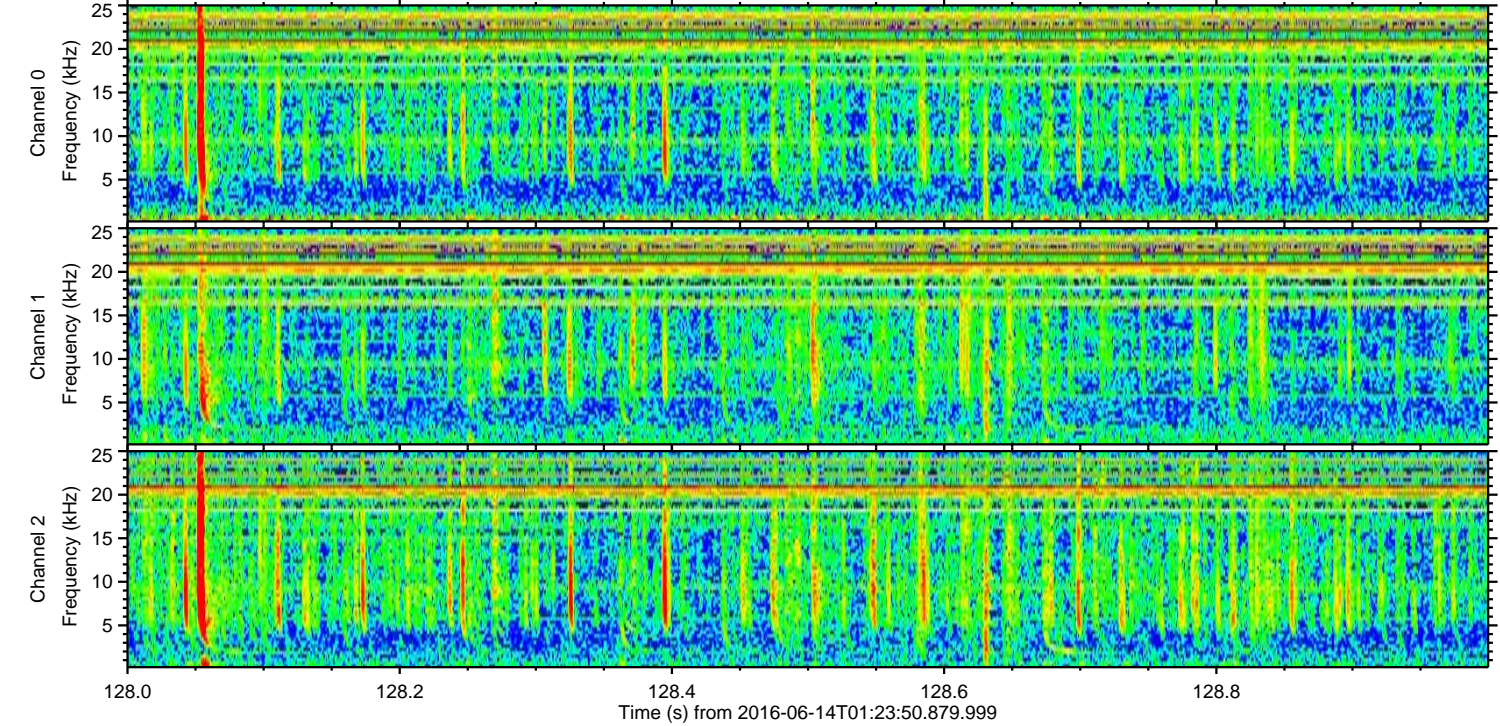
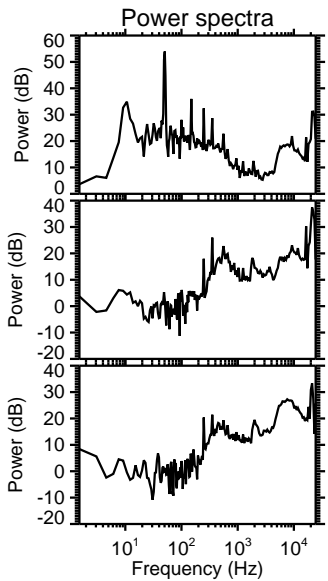
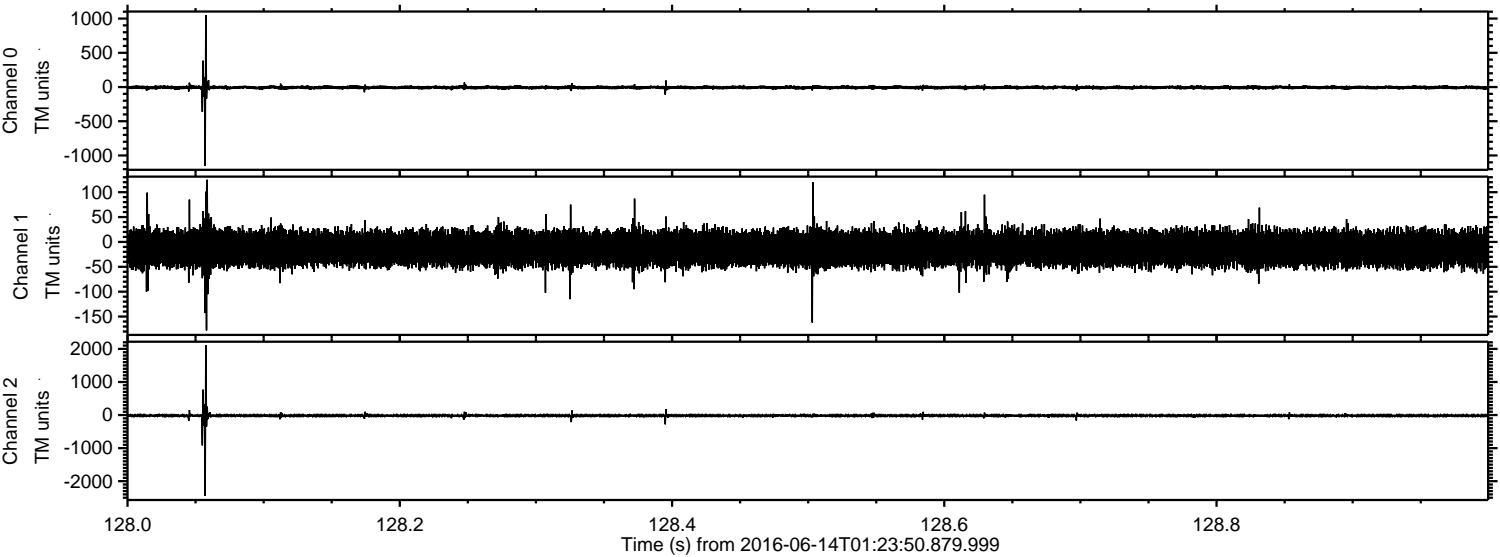



Processed Tue Jun 14 03:32:36 2016 by ELM ver.2012-10-06 from 001\_\_elm20160614\_012349\_\_dat00.bin

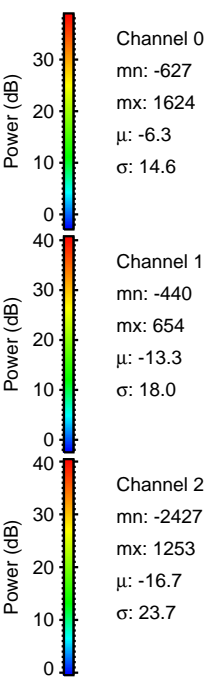
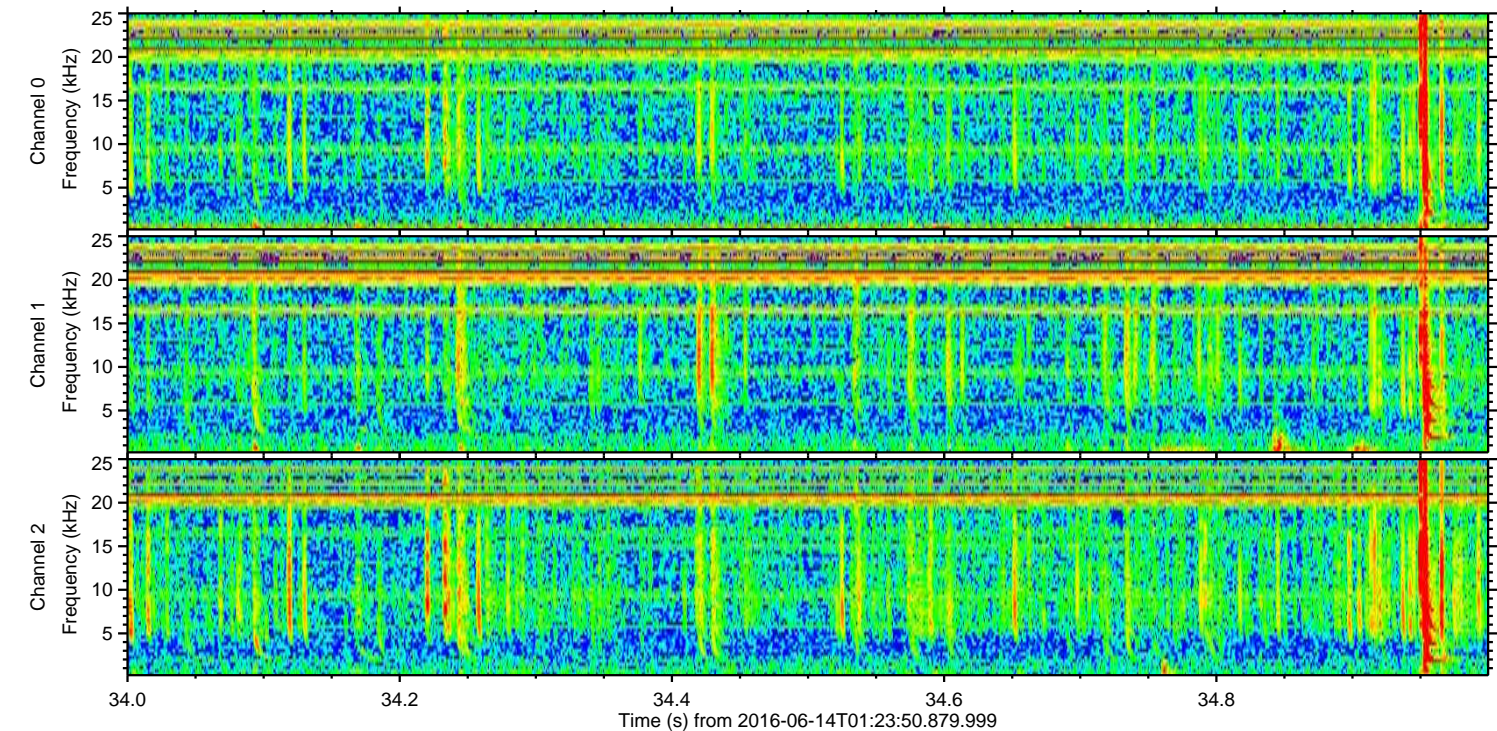
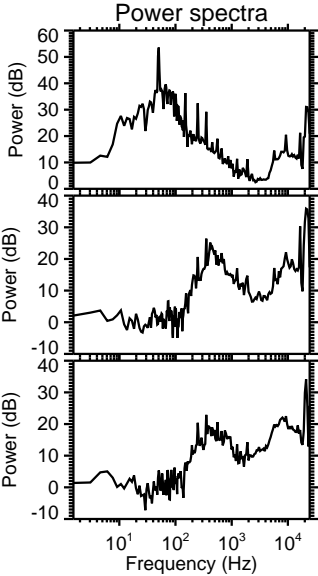
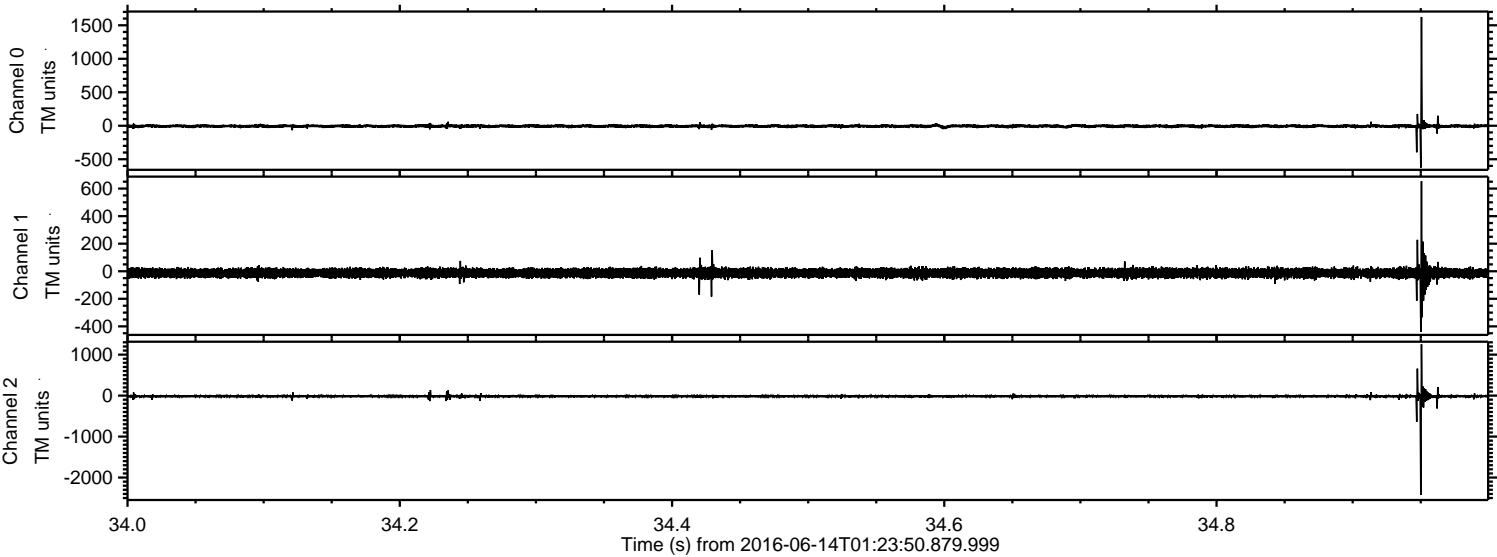



ELMAVAN 3D WAVEFORMS (Measured data sampled at 50 kHz) 51000 packets of 144 samples from 2016-06-14T01:23:50.879.999. Part 20/147

Processed Tue Jun 14 03:32:37 2016 by ELM ver.2012-10-06 from 001\_\_elm20160614\_012349\_\_dat00.bin

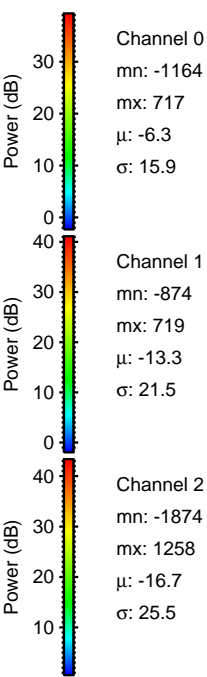
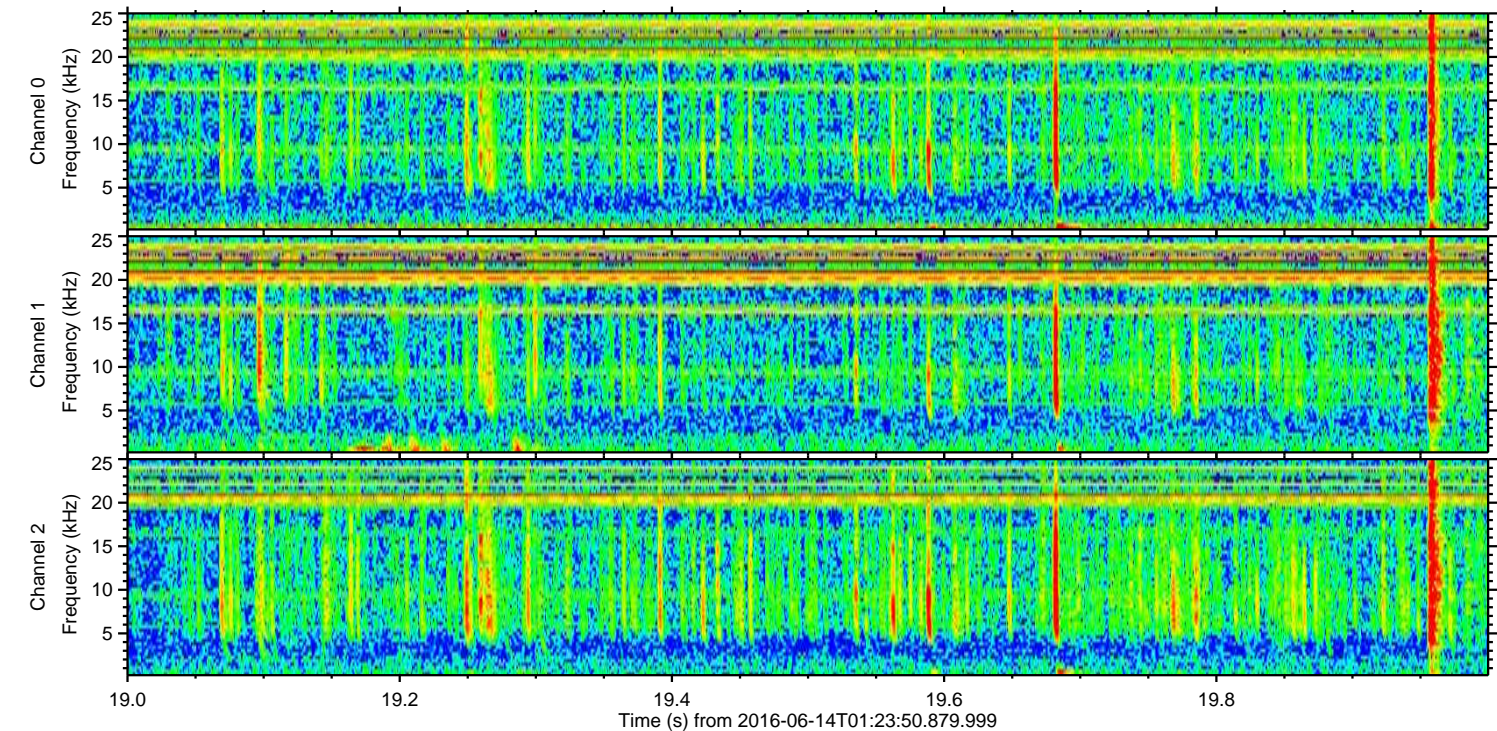
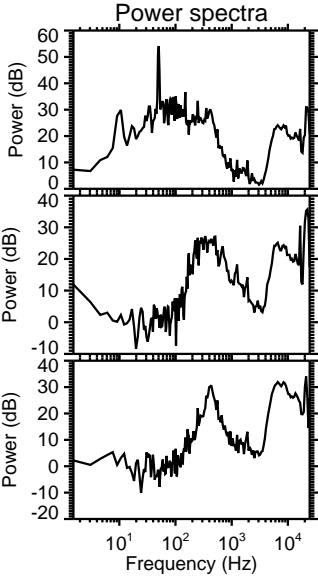
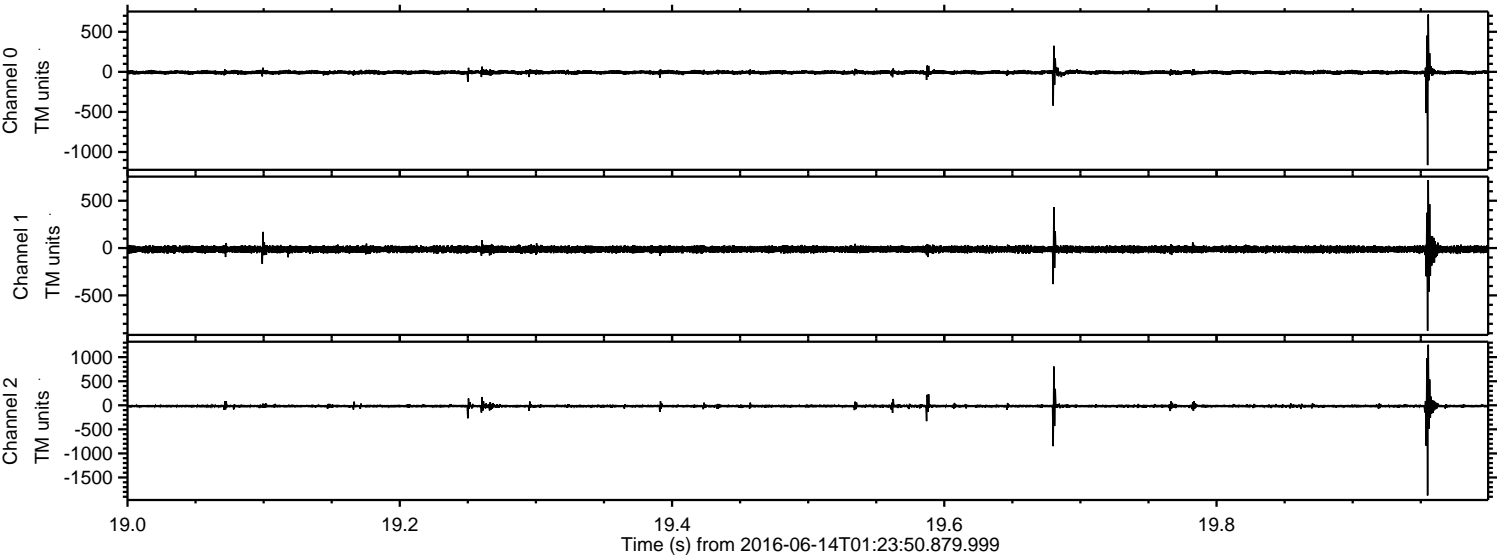



ELMAVAN 3D WAVEFORMS (Measured data sampled at 50 kHz) 51000 packets of 144 samples from 2016-06-14T01:23:50.879.999. Part 79/147

Processed Tue Jun 14 03:32:38 2016 by ELM ver.2012-10-06 from 001\_\_elm20160614\_012349\_\_dat00.bin

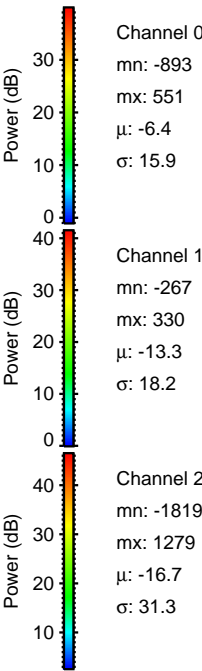
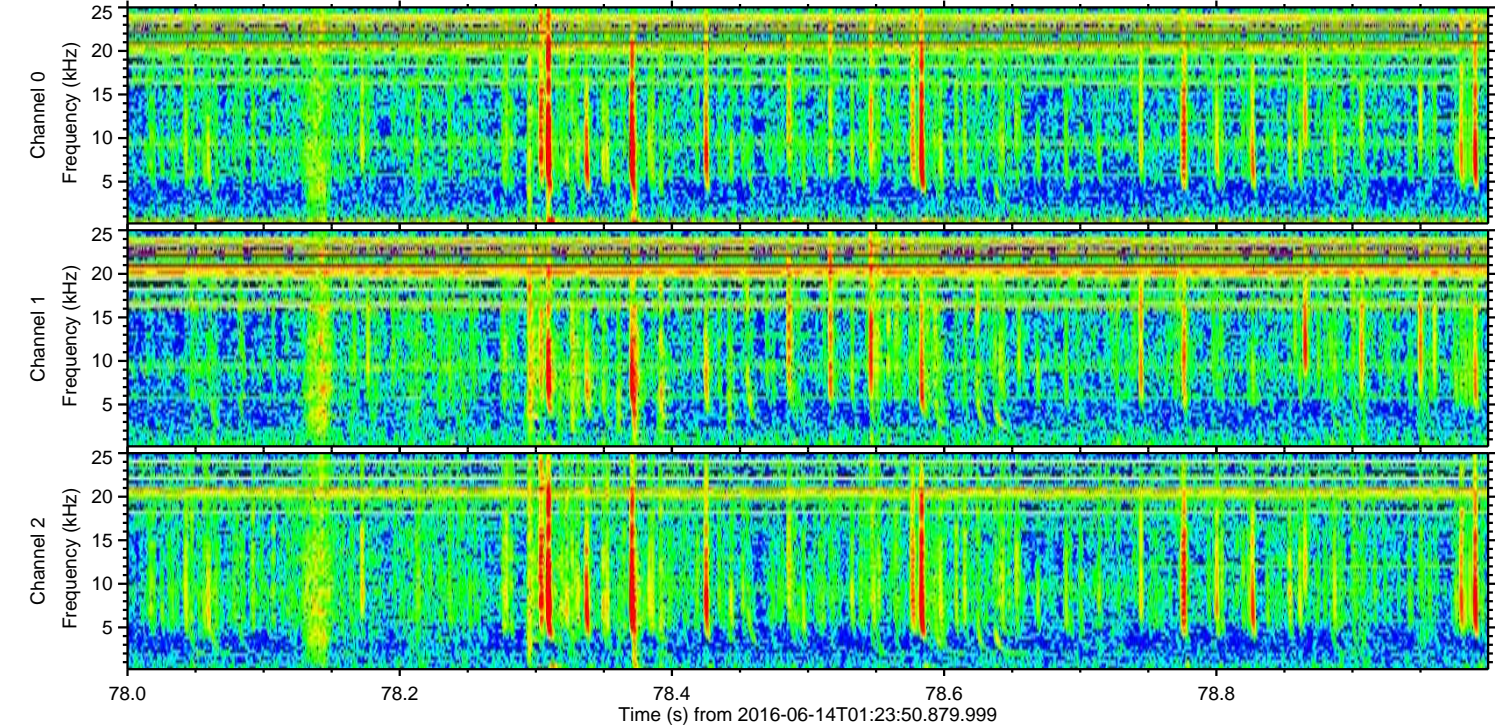
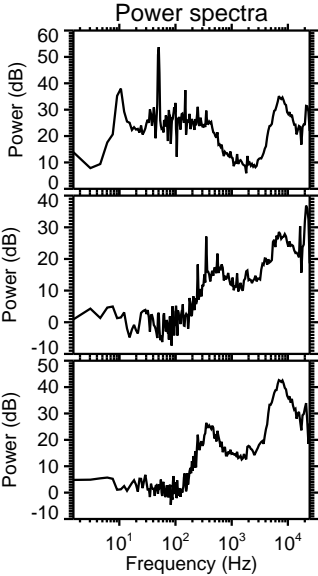
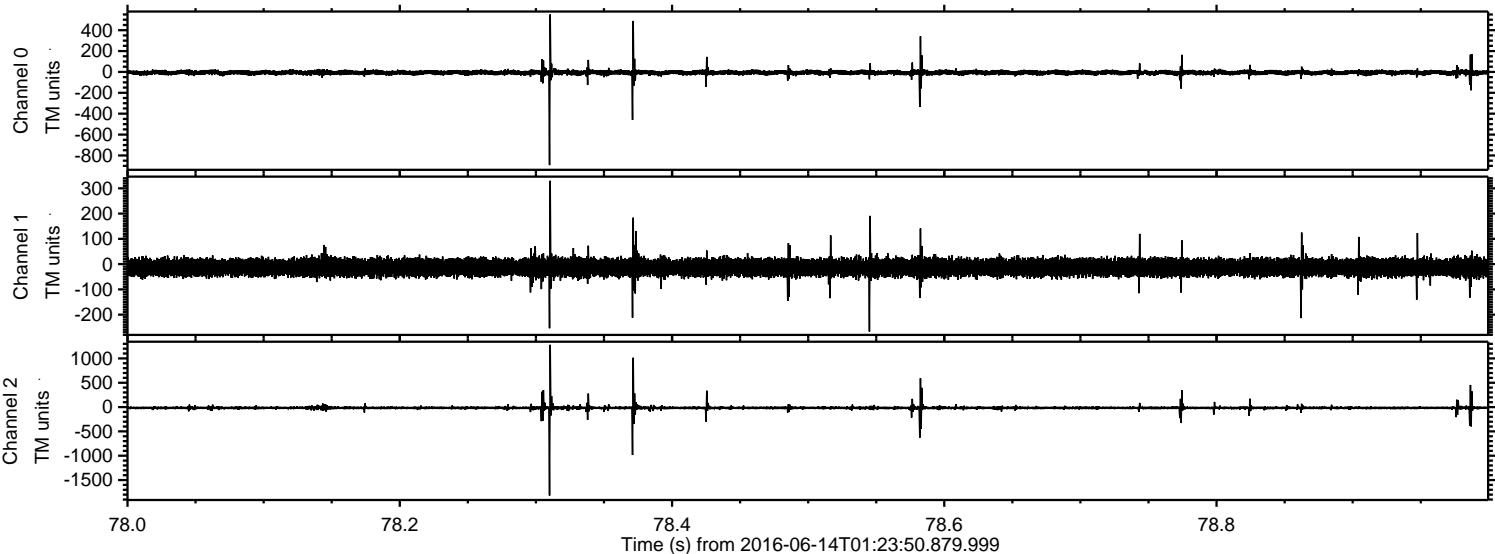



Processed Tue Jun 14 03:32:39 2016 by ELM ver.2012-10-06 from 001\_\_elm20160614\_012349\_\_dat00.bin

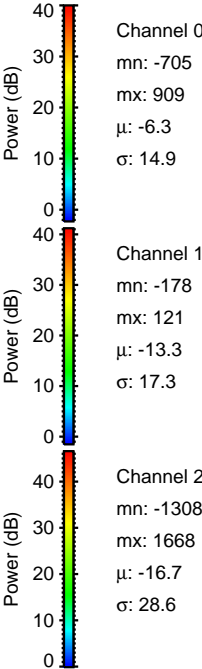
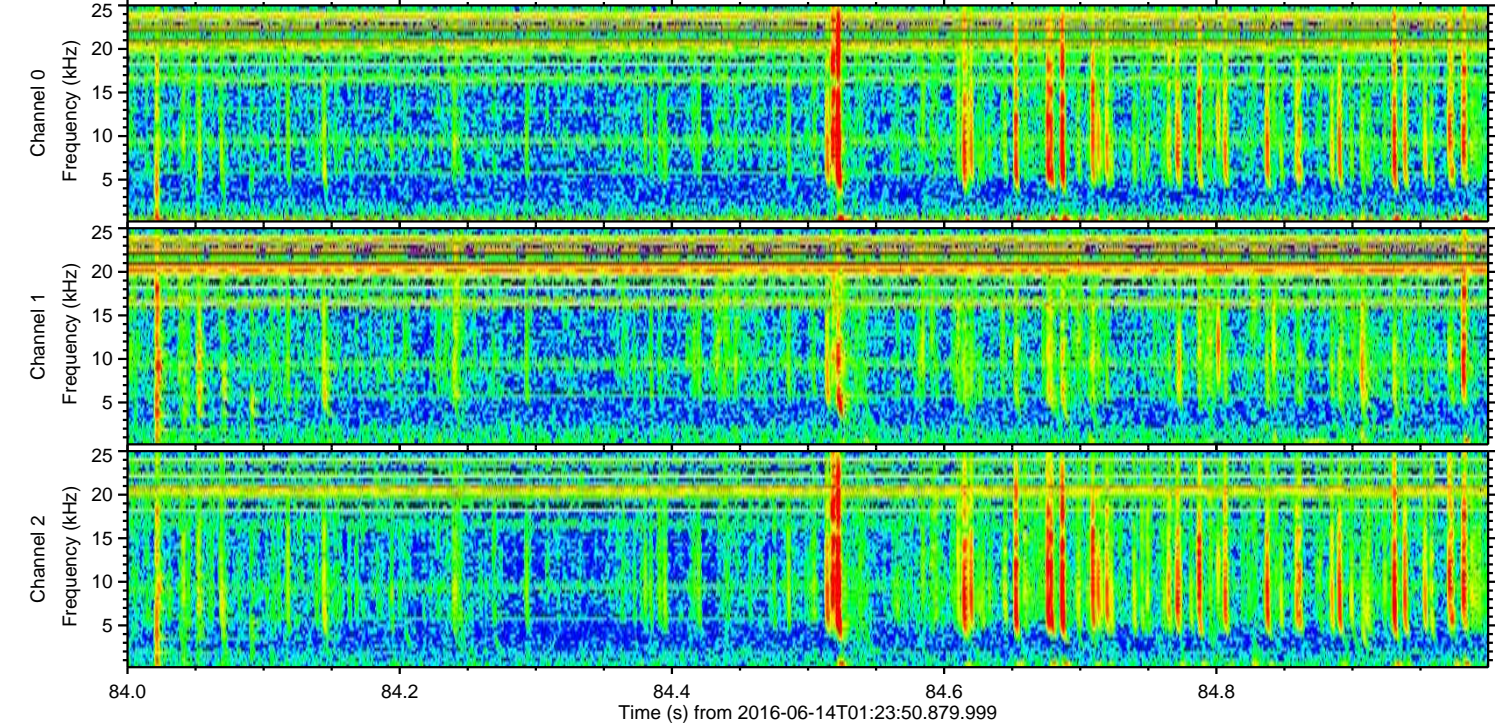
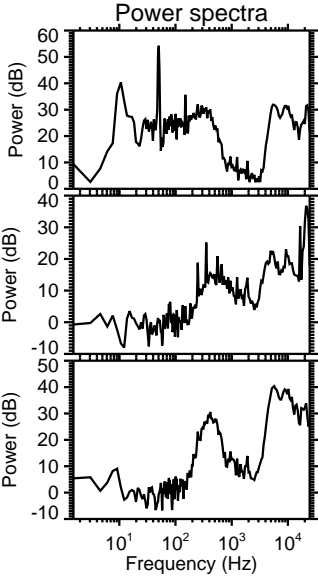
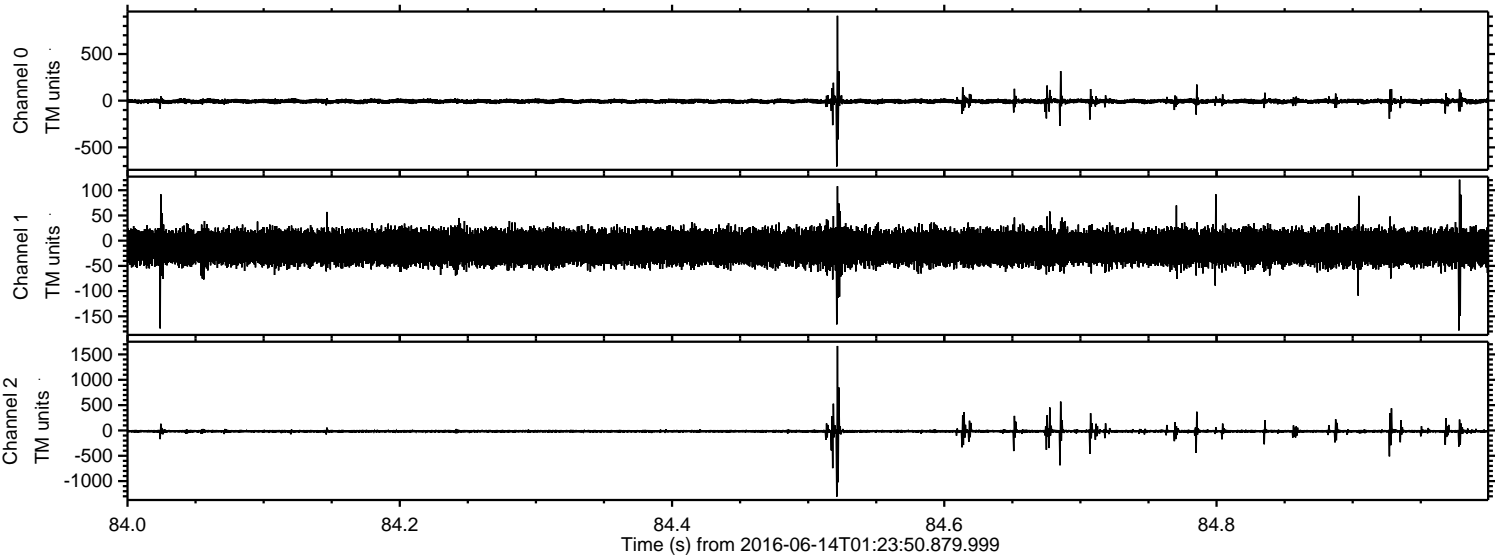



ELMAVAN 3D WAVEFORMS (Measured data sampled at 50 kHz) 51000 packets of 144 samples from 2016-06-14T01:23:50.879.999. Part 139/147

Processed Tue Jun 14 03:32:40 2016 by ELM ver.2012-10-06 from 001\_\_elm20160614\_012349\_\_dat00.bin

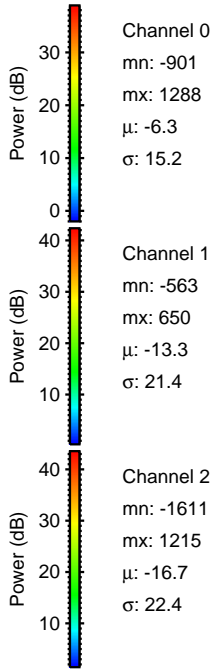
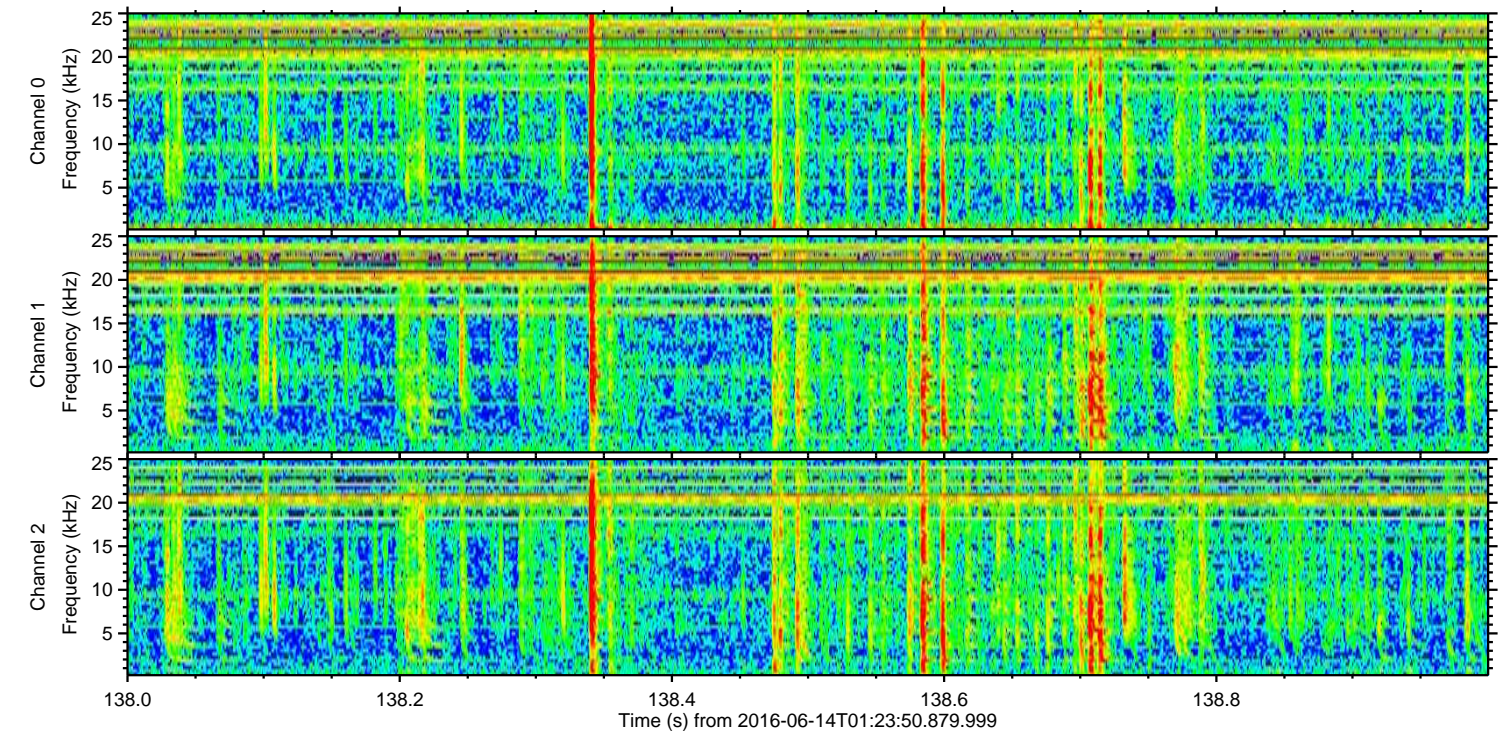
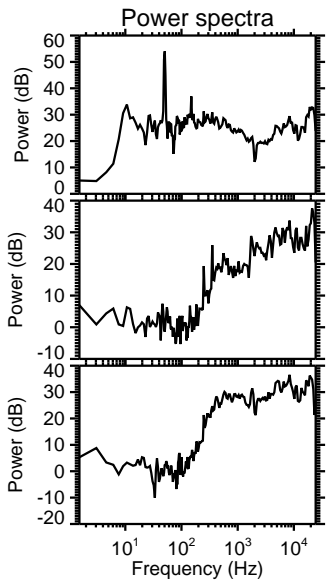
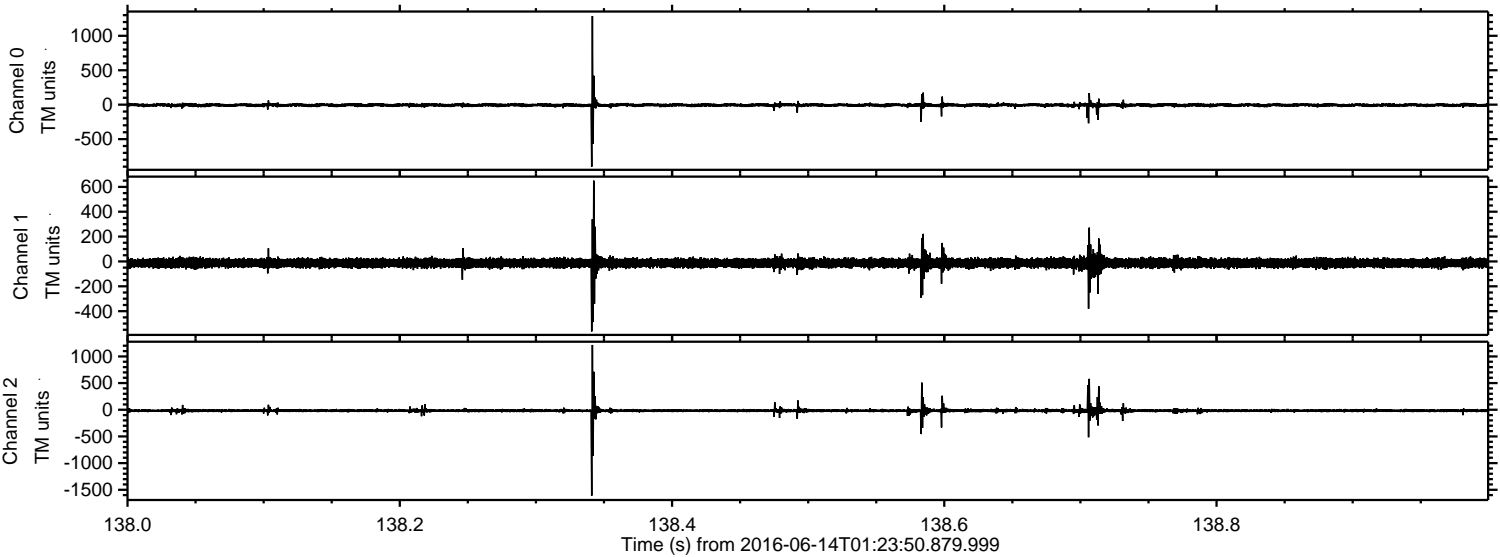

Channel 0  
mn: -901  
mx: 1288  
 $\mu$ : -6.3  
 $\sigma$ : 15.2

Channel 1  
mn: -563  
mx: 650  
 $\mu$ : -13.3  
 $\sigma$ : 21.4

Channel 2  
mn: -1611  
mx: 1215  
 $\mu$ : -16.7  
 $\sigma$ : 22.4



Processed Tue Jun 14 03:32:42 2016 by ELM ver.2012-10-06 from 001\_\_elm20160614\_012349\_\_dat00.bin

