

# ELMAVAN 3D WAVEFORMS (Measured data sampled at 50 kHz) 51000 packets of 144 samples from 2016-06-13T19:28:36.686.000.

Processed Mon Jun 13 21:37:12 2016 by ELM ver.2012-10-06 from 001\_\_elm20160613\_192835\_\_dat00.bin

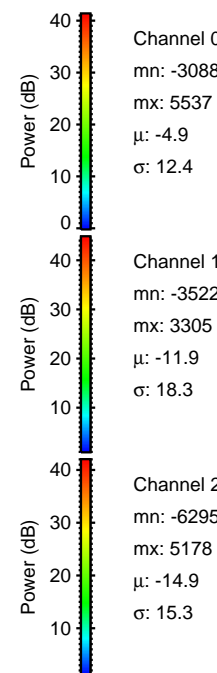

Processed Mon Jun 13 21:37:27 2016 by ELM ver.2012-10-06 from 001\_\_elm20160613\_192835\_\_dat00.bin

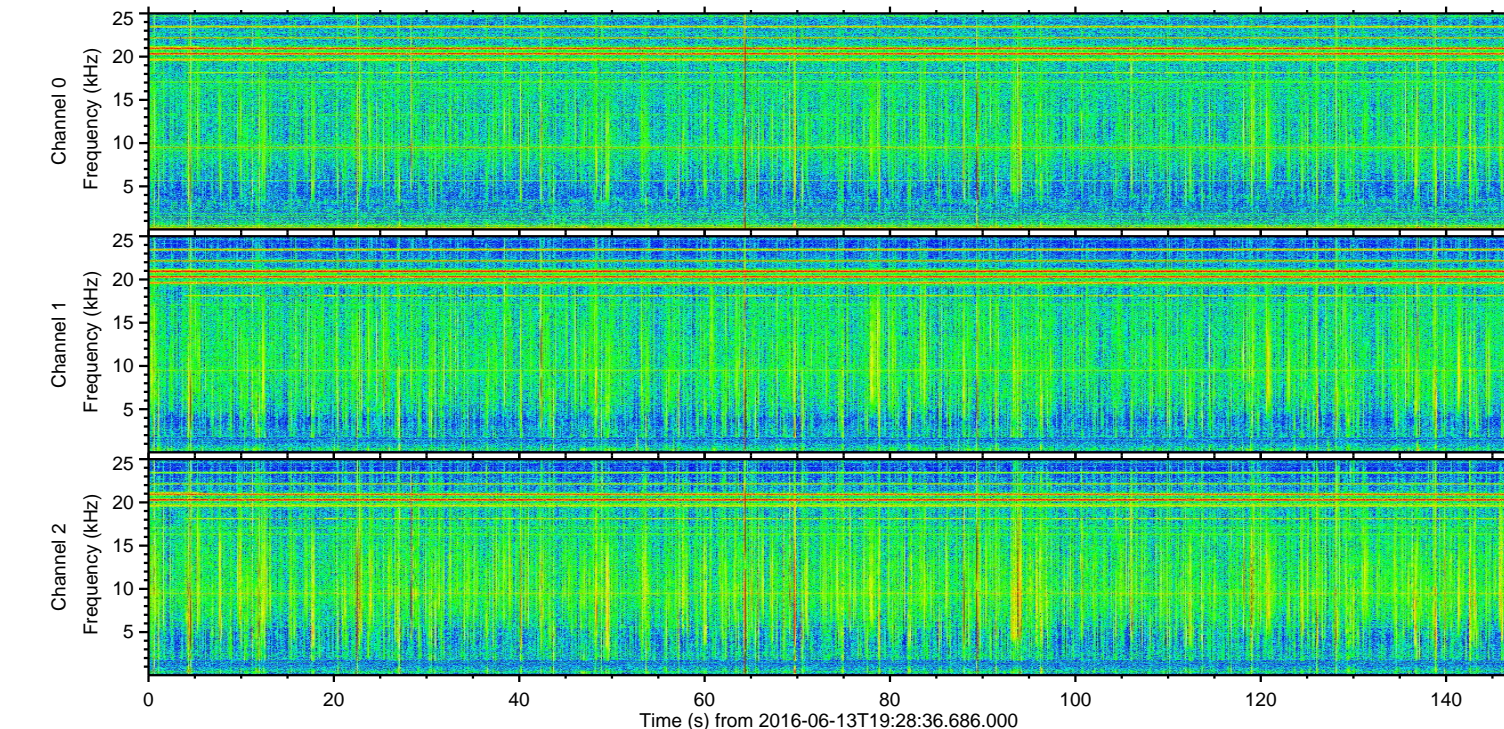
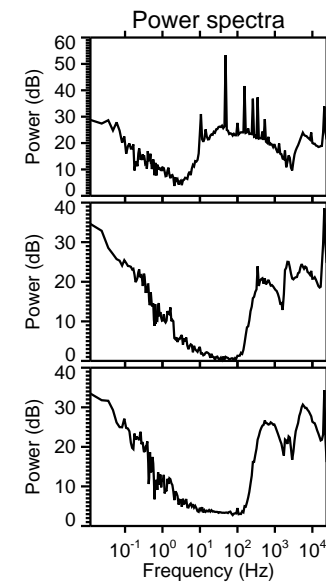
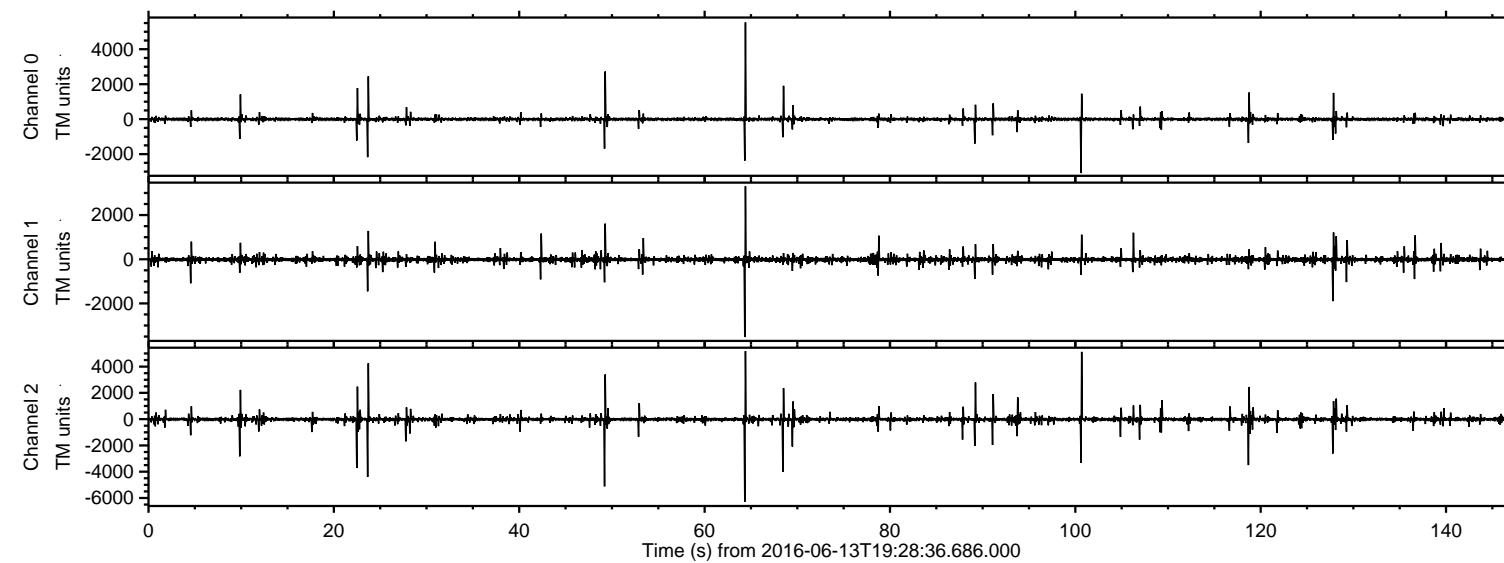
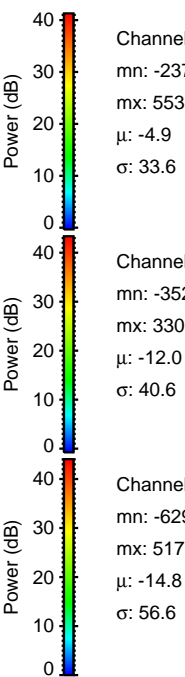
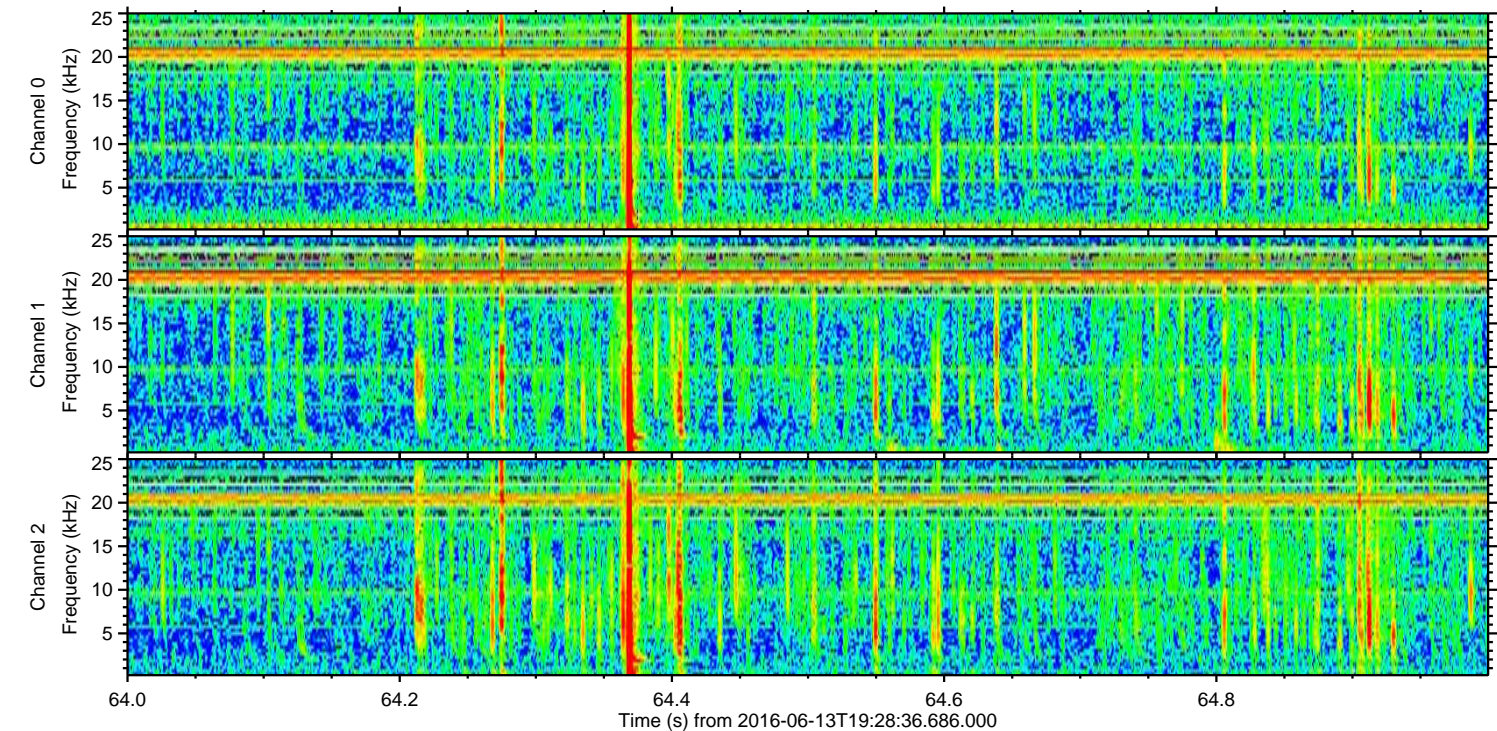
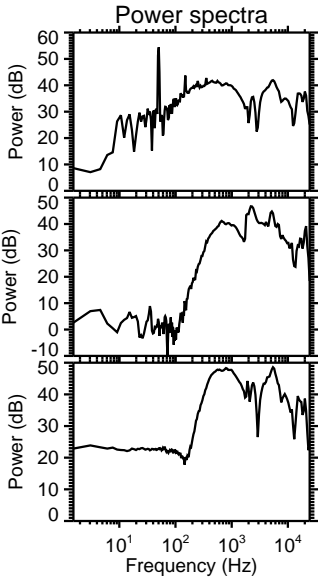
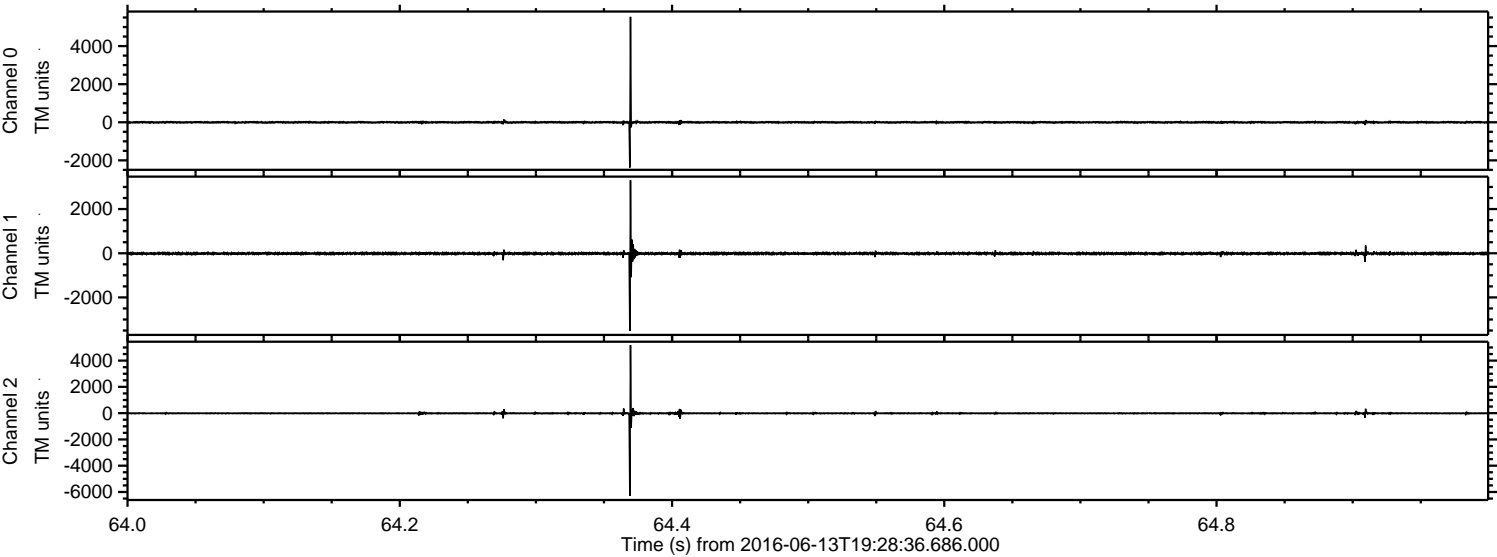

ELMAVAN 3D WAVEFORMS (Measured data sampled at 50 kHz) 51000 packets of 144 samples from 2016-06-13T19:28:36.686.000. Part 101/147

Processed Mon Jun 13 21:37:28 2016 by ELM ver.2012-10-06 from 001\_\_elm20160613\_192835\_\_dat00.bin

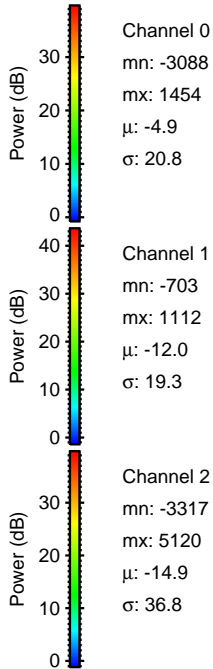
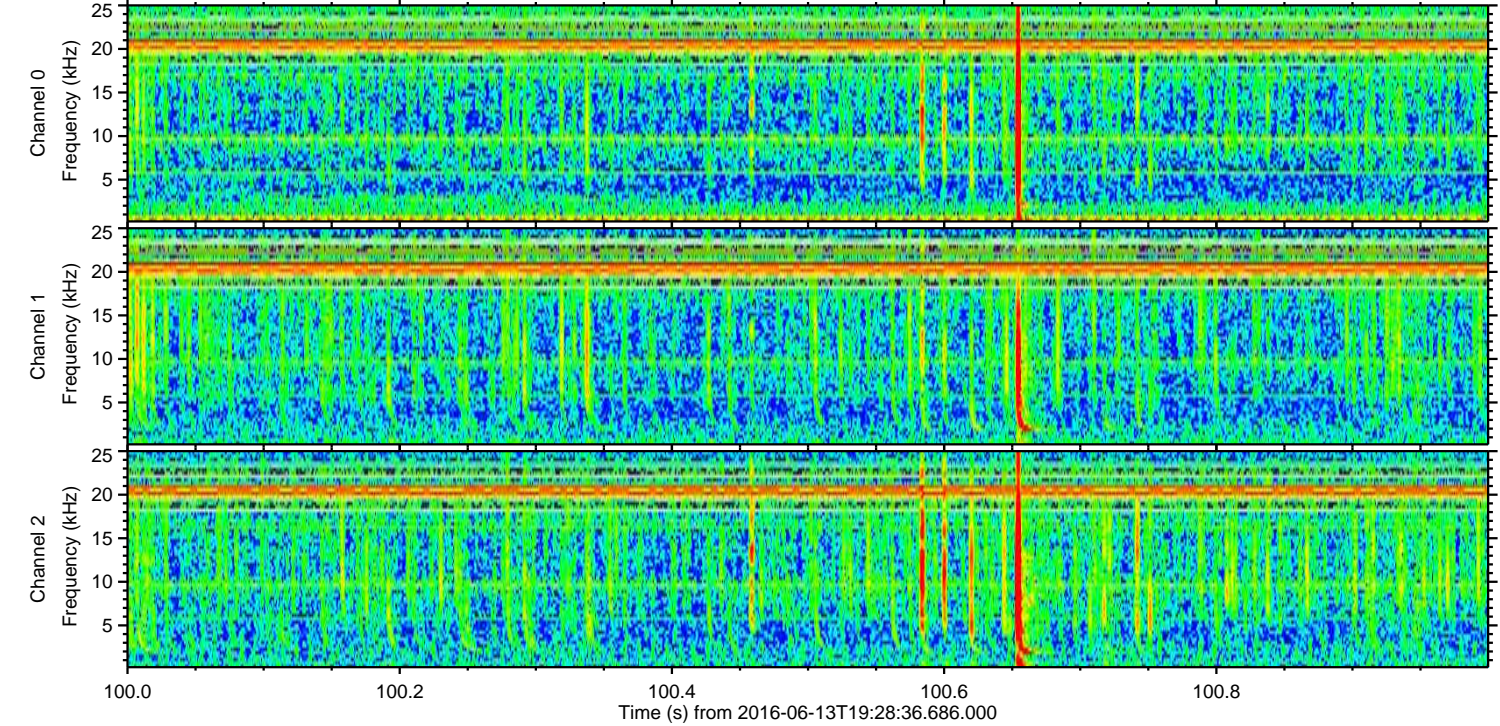
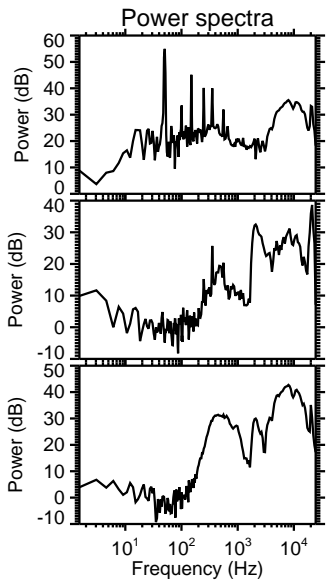
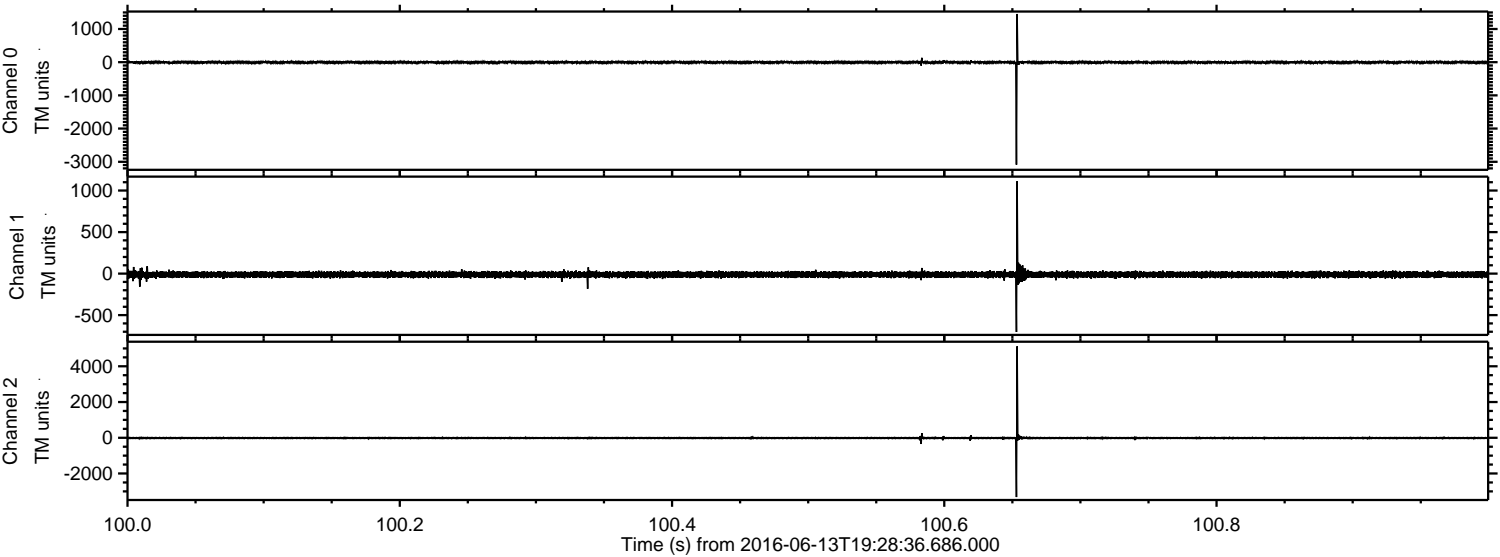

Processed Mon Jun 13 21:37:29 2016 by ELM ver.2012-10-06 from 001\_\_elm20160613\_192835\_\_dat00.bin

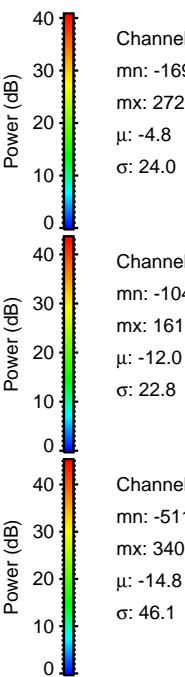
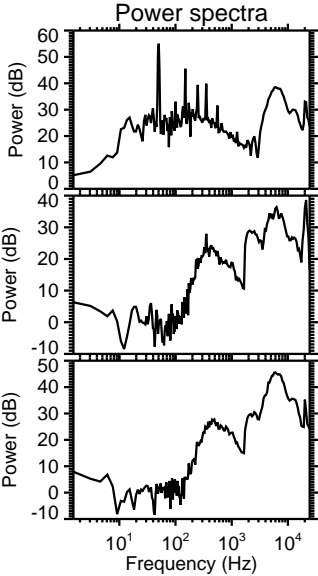
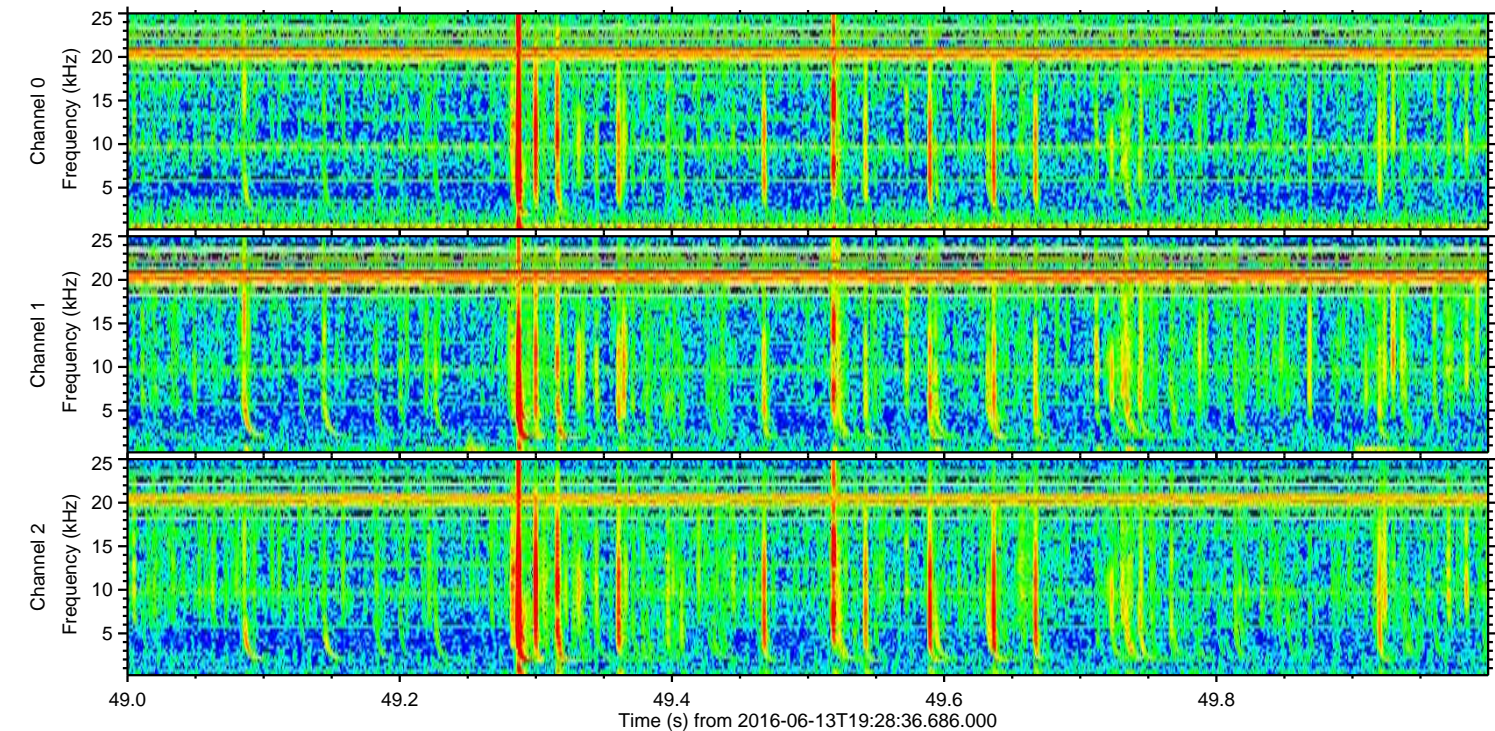
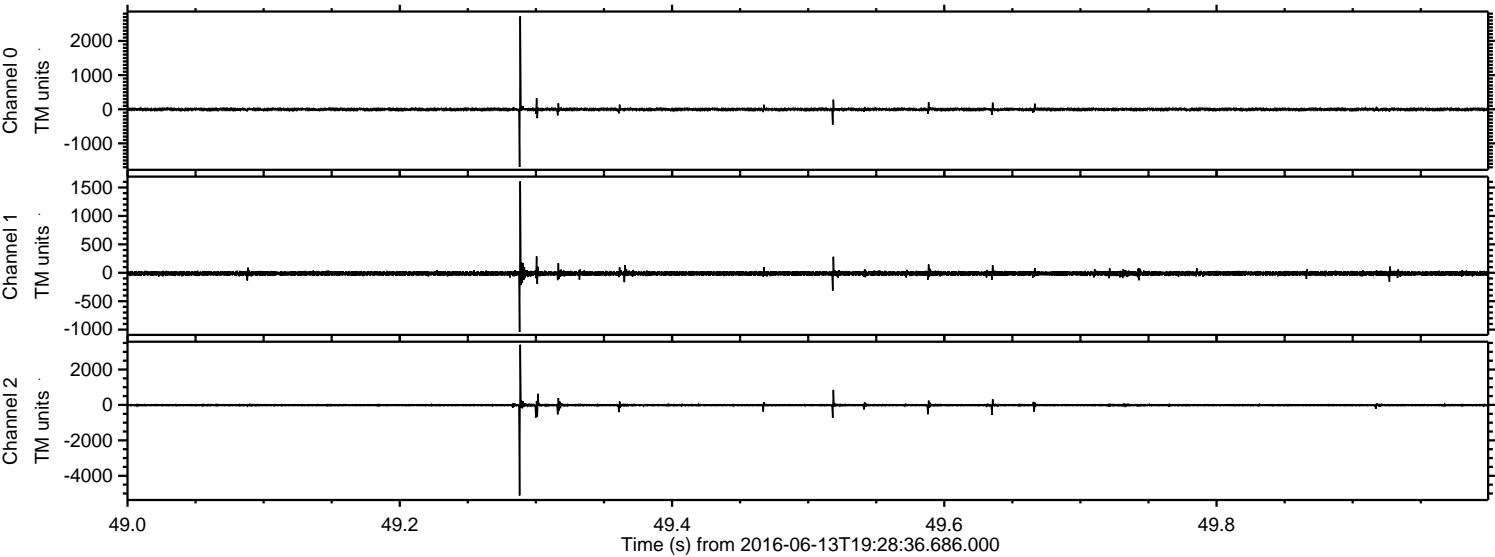

Channel 0  
mn: -1690  
mx: 2726  
 $\mu$ : -4.8  
 $\sigma$ : 24.0

Channel 1  
mn: -1041  
mx: 1611  
 $\mu$ : -12.0  
 $\sigma$ : 22.8

Channel 2  
mn: -5112  
mx: 3400  
 $\mu$ : -14.8  
 $\sigma$ : 46.1

Processed Mon Jun 13 21:37:30 2016 by ELM ver.2012-10-06 from 001\_\_elm20160613\_192835\_\_dat00.bin

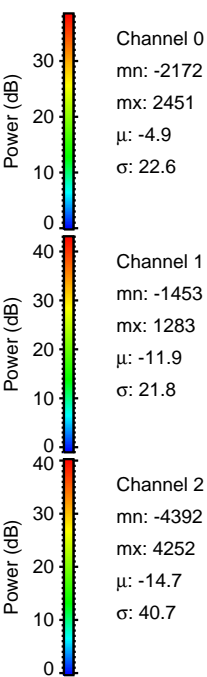
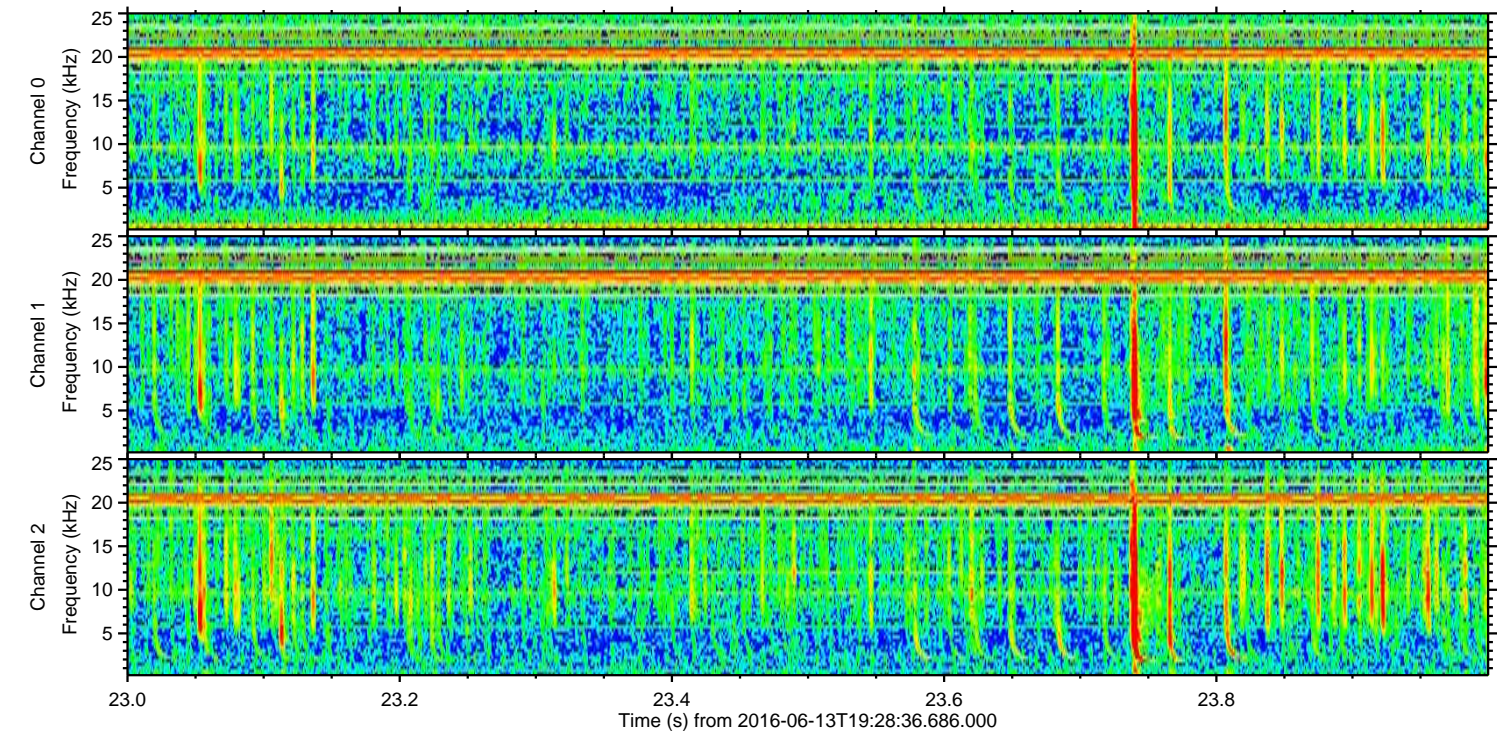
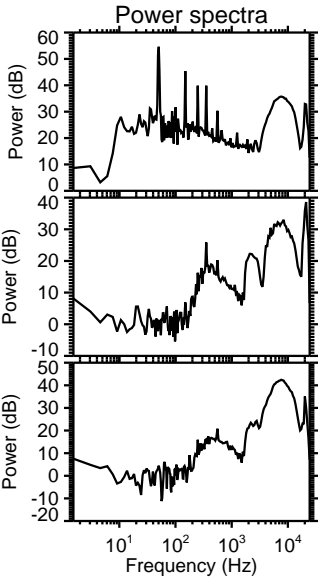
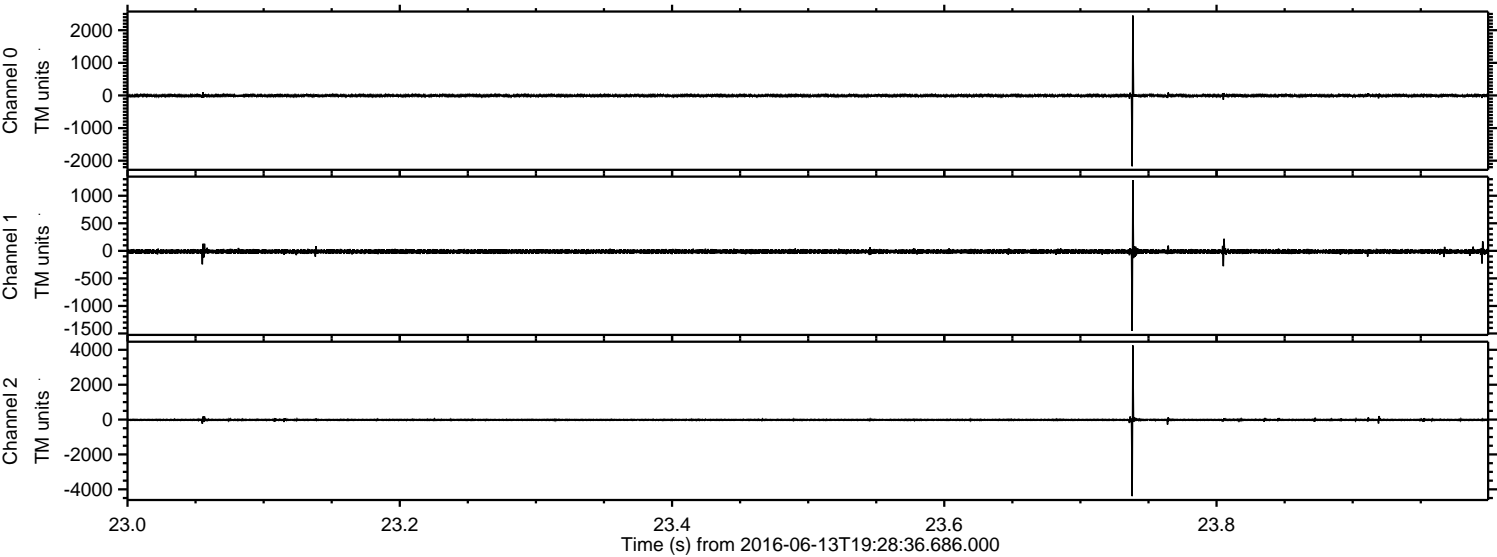

Processed Mon Jun 13 21:37:31 2016 by ELM ver.2012-10-06 from 001\_\_elm20160613\_192835\_\_dat00.bin

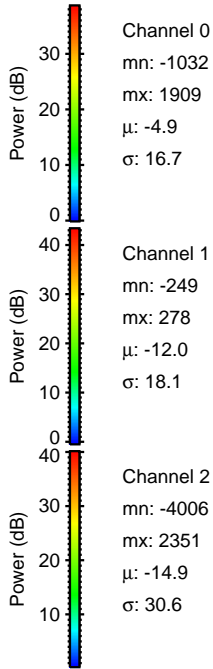
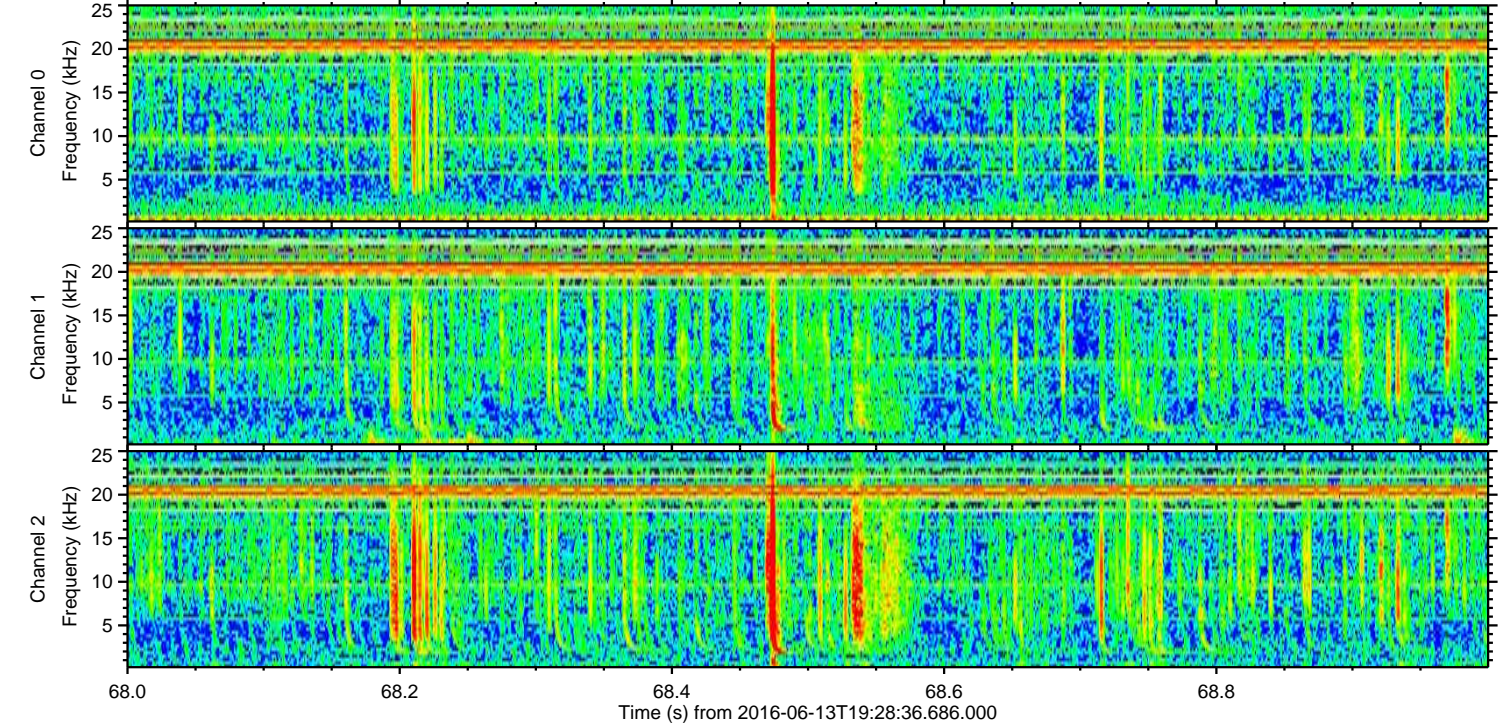
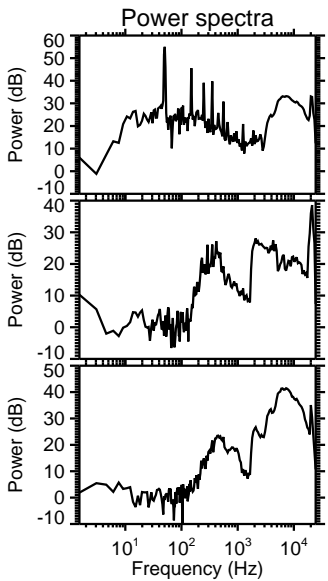
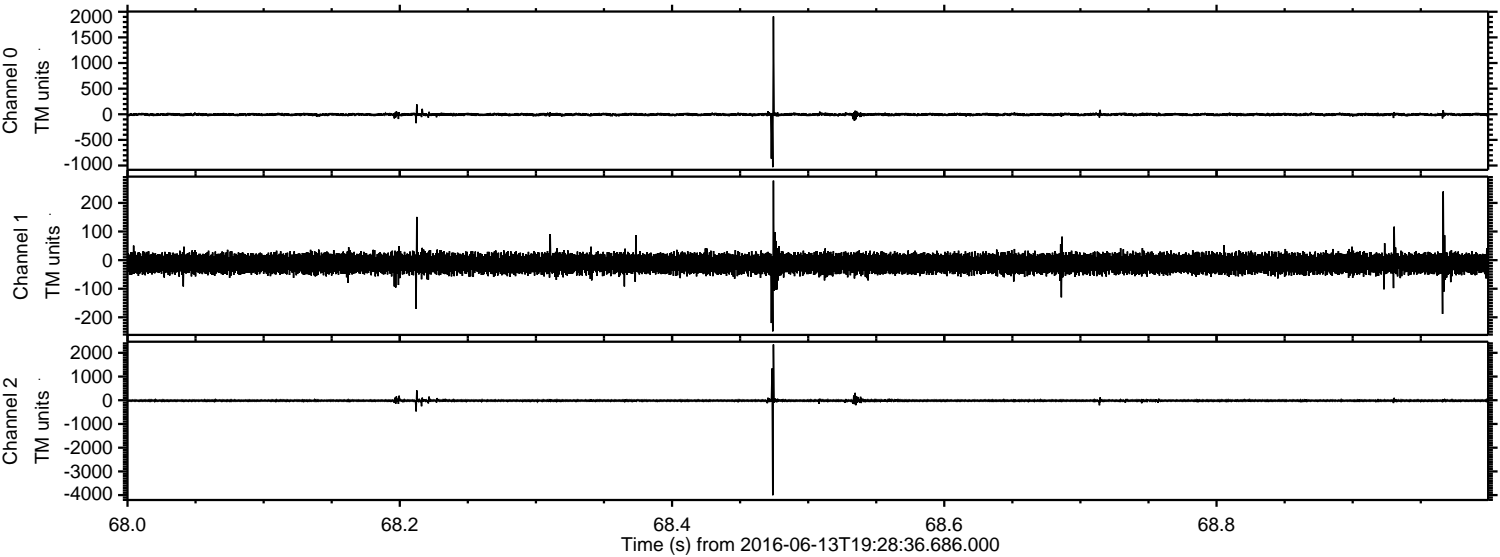

Processed Mon Jun 13 21:37:32 2016 by ELM ver.2012-10-06 from 001\_\_elm20160613\_192835\_\_dat00.bin

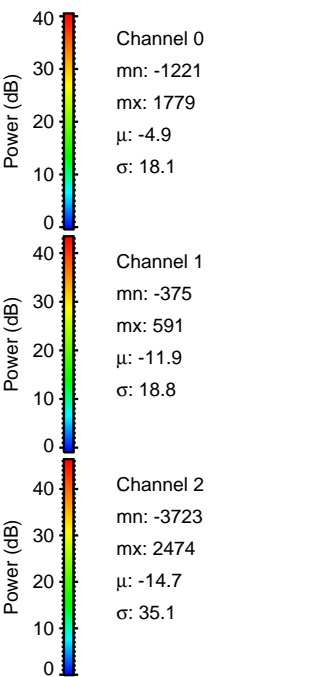
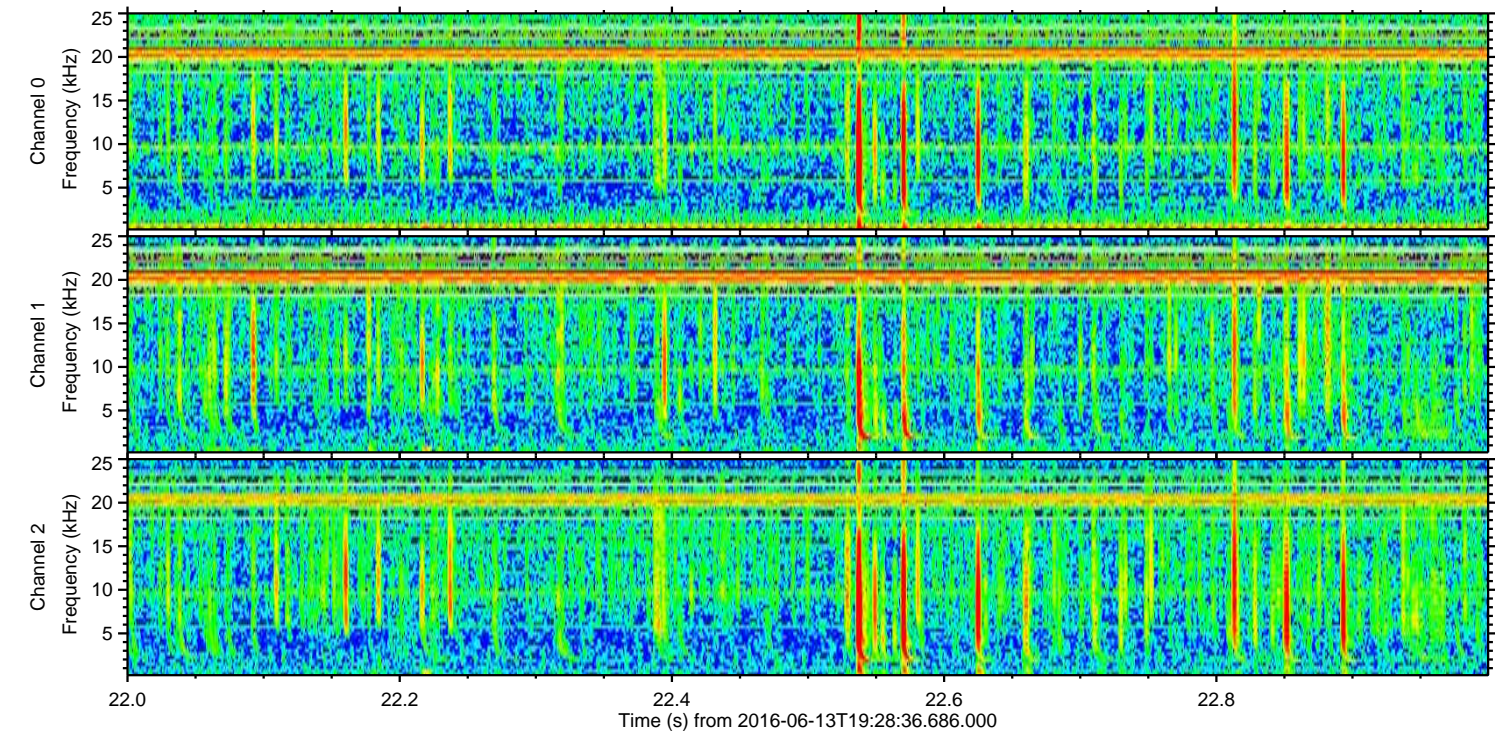
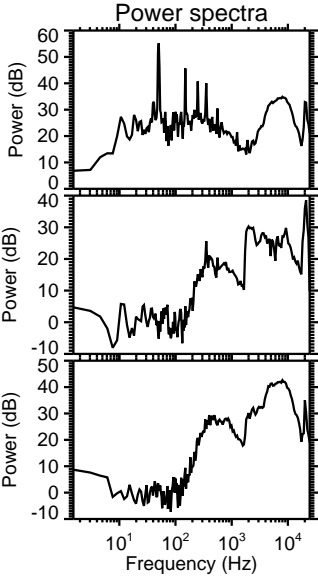
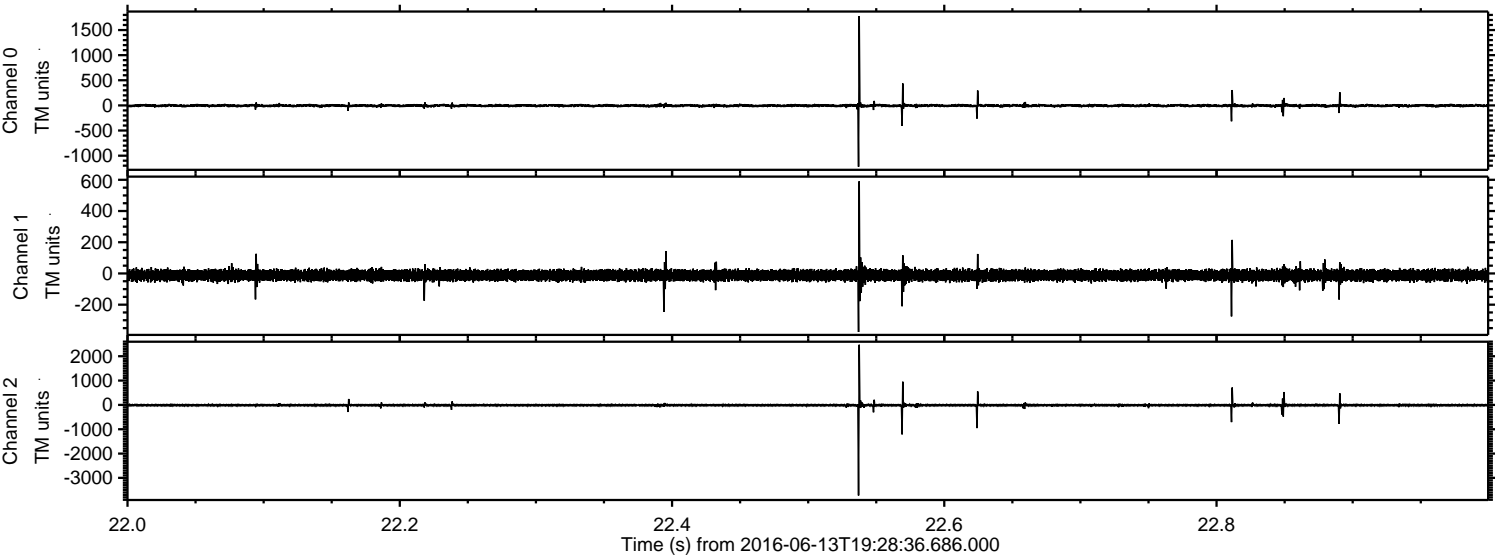

ELMAVAN 3D WAVEFORMS (Measured data sampled at 50 kHz) 51000 packets of 144 samples from 2016-06-13T19:28:36.686.000. Part 119/147

Processed Mon Jun 13 21:37:33 2016 by ELM ver.2012-10-06 from 001\_\_elm20160613\_192835\_\_dat00.bin

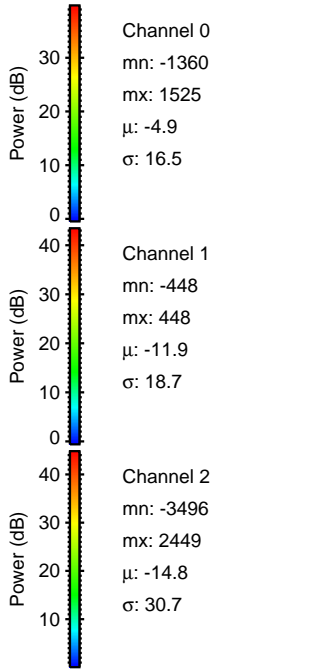
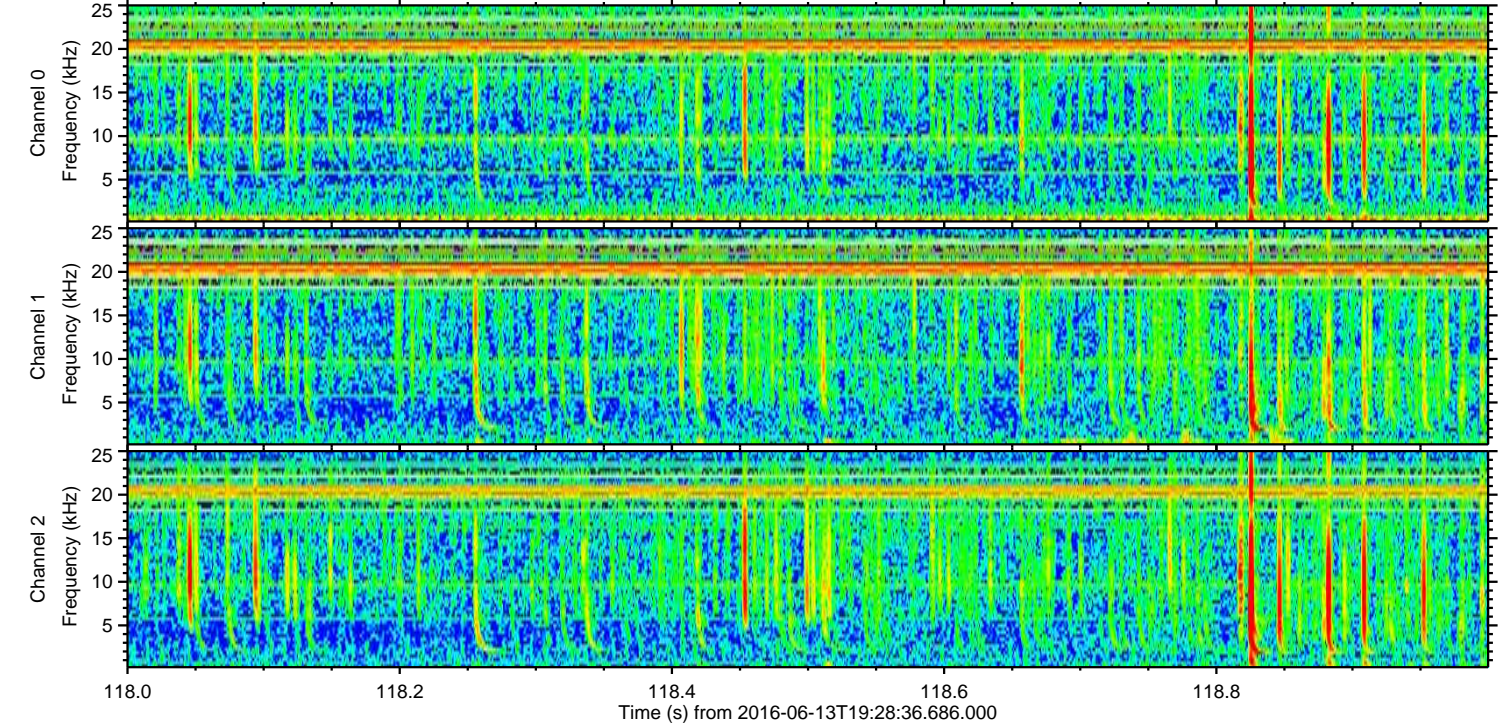
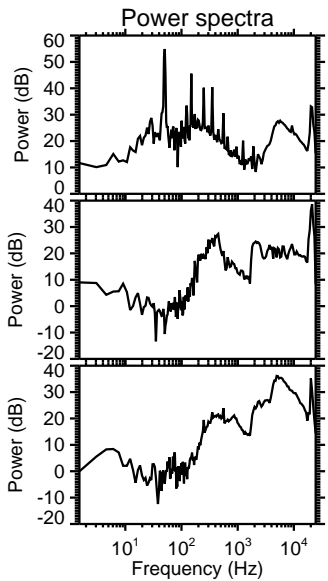
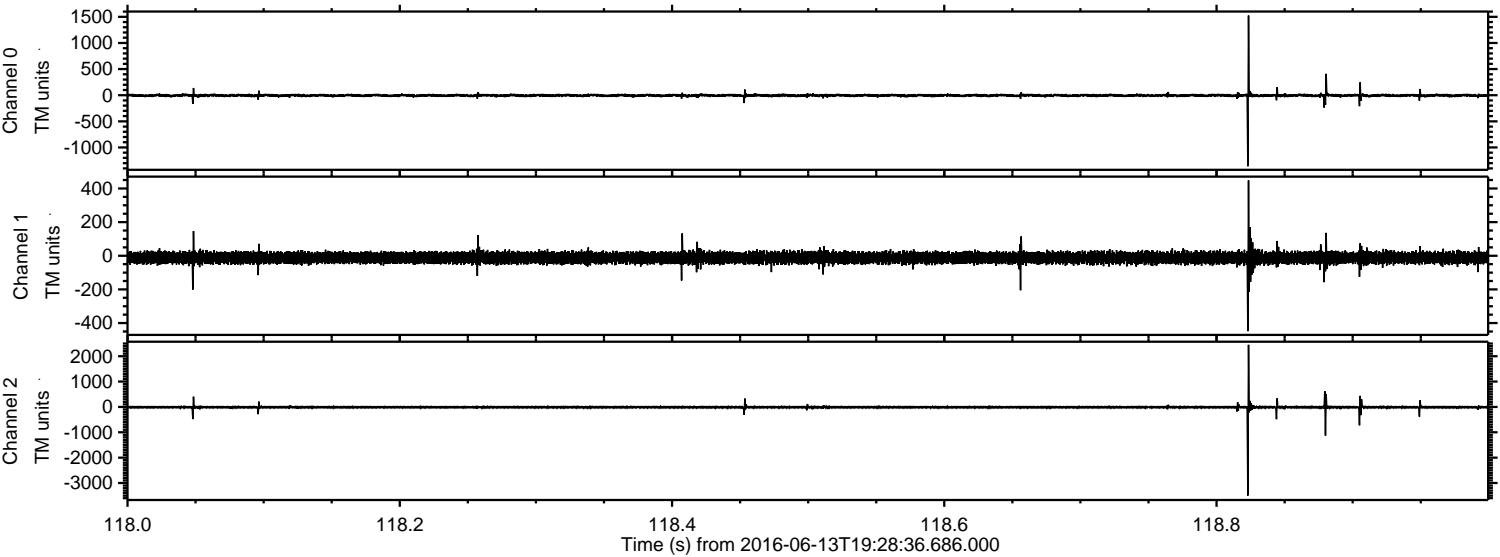

Processed Mon Jun 13 21:37:34 2016 by ELM ver.2012-10-06 from 001\_\_elm20160613\_192835\_\_dat00.bin

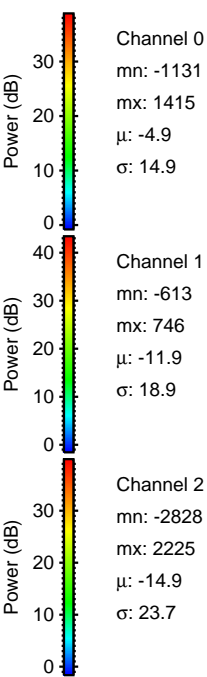
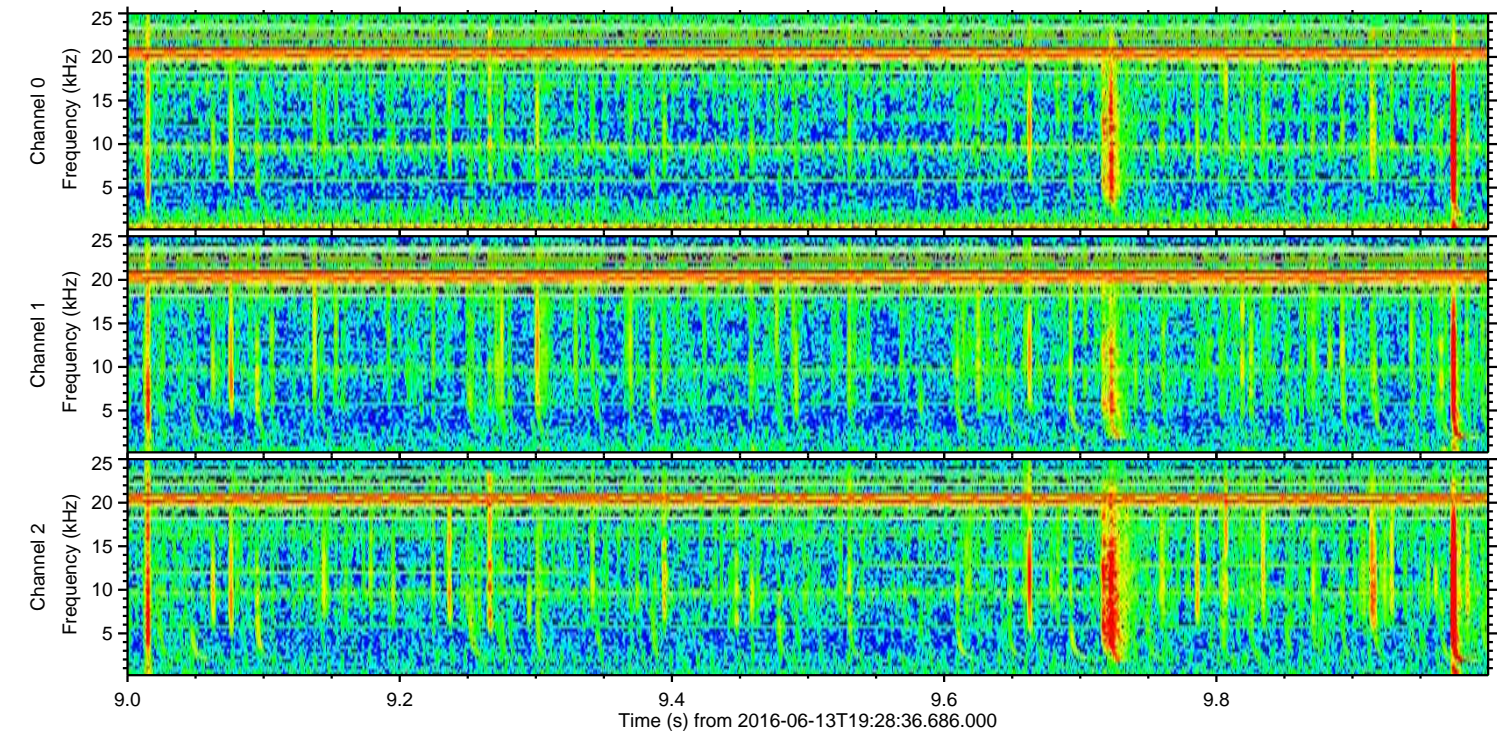
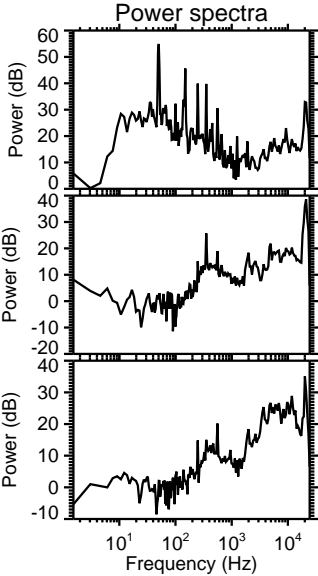
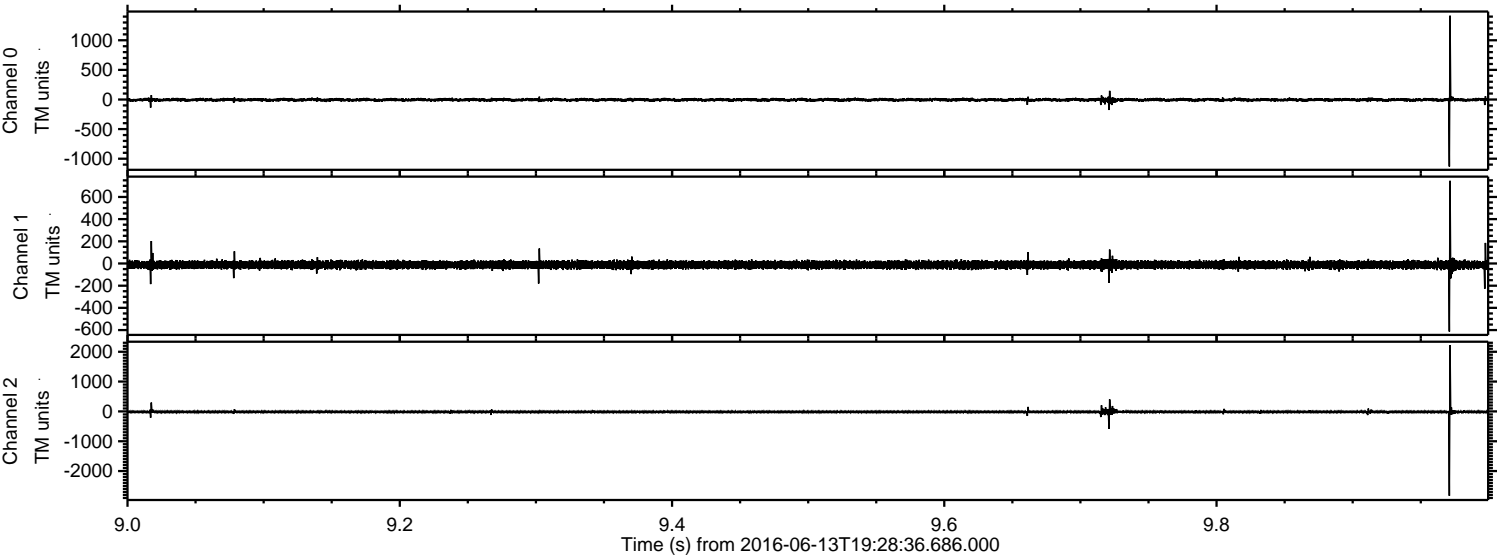

Processed Mon Jun 13 21:37:35 2016 by ELM ver.2012-10-06 from 001\_\_elm20160613\_192835\_\_dat00.bin

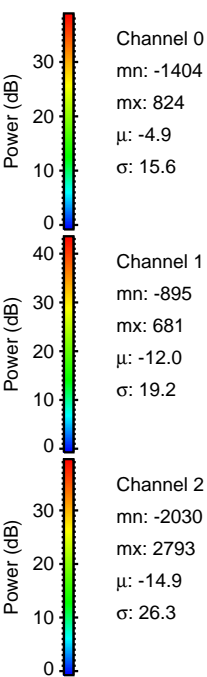
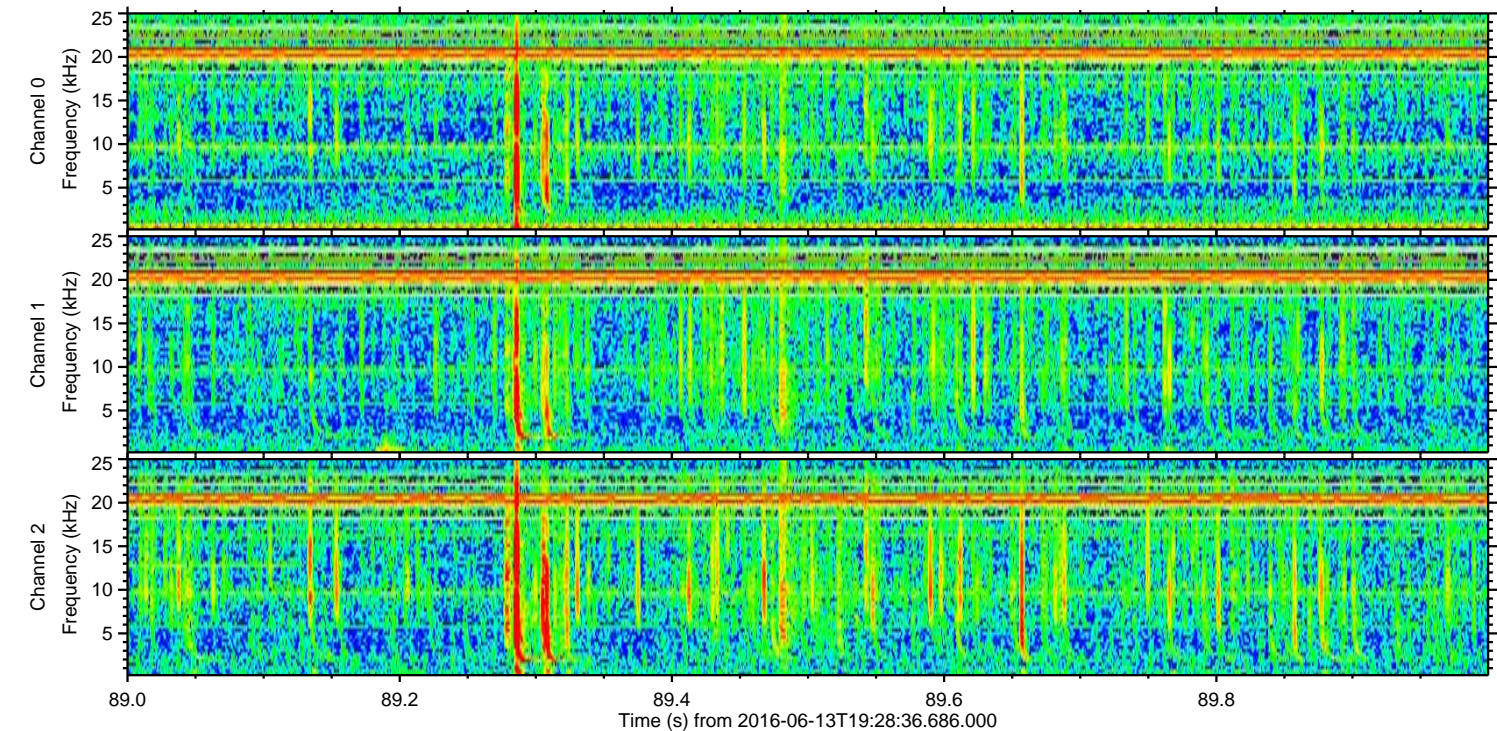
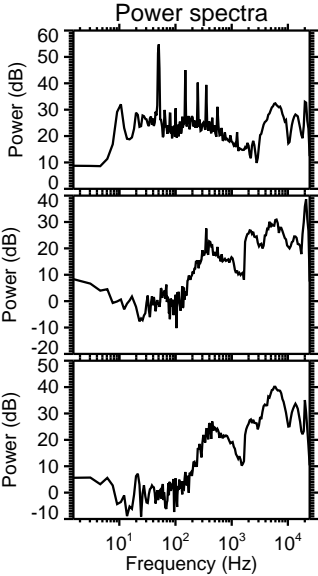
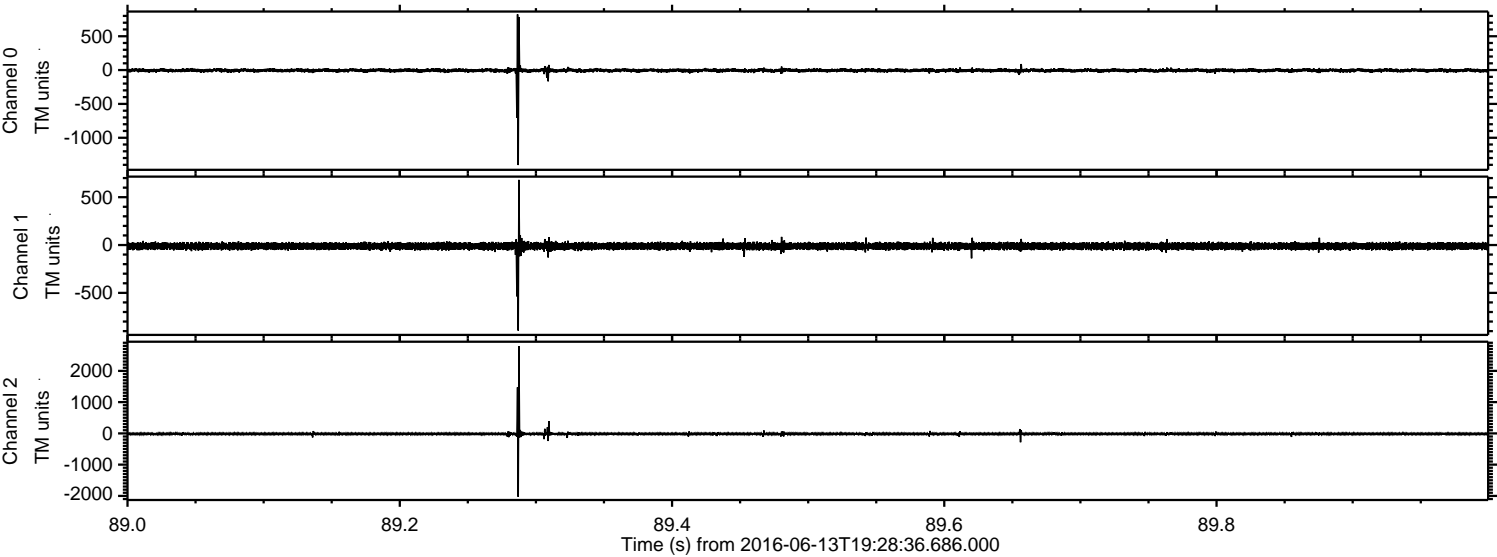

Channel 0  
mn: -1404  
mx: 824  
 $\mu$ : -4.9  
 $\sigma$ : 15.6

Channel 1  
mn: -895  
mx: 681  
 $\mu$ : -12.0  
 $\sigma$ : 19.2

Channel 2  
mn: -2030  
mx: 2793  
 $\mu$ : -14.9  
 $\sigma$ : 26.3

Processed Mon Jun 13 21:37:36 2016 by ELM ver.2012-10-06 from 001\_\_elm20160613\_192835\_\_dat00.bin

