

ELMAVAN 3D WAVEFORMS (Measured data sampled at 50 kHz) 51000 packets of 144 samples from 2016-06-13T16:08:28.645.999.

Processed Mon Jun 13 18:16:06 2016 by ELM ver.2012-10-06 from 001__elm20160613_160827__dat00.bin

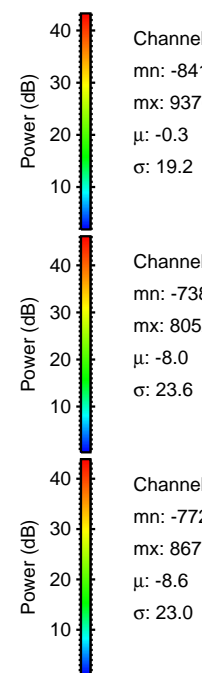

Processed Mon Jun 13 18:16:18 2016 by ELM ver.2012-10-06 from 001_elm20160613_160827__dat00.bin

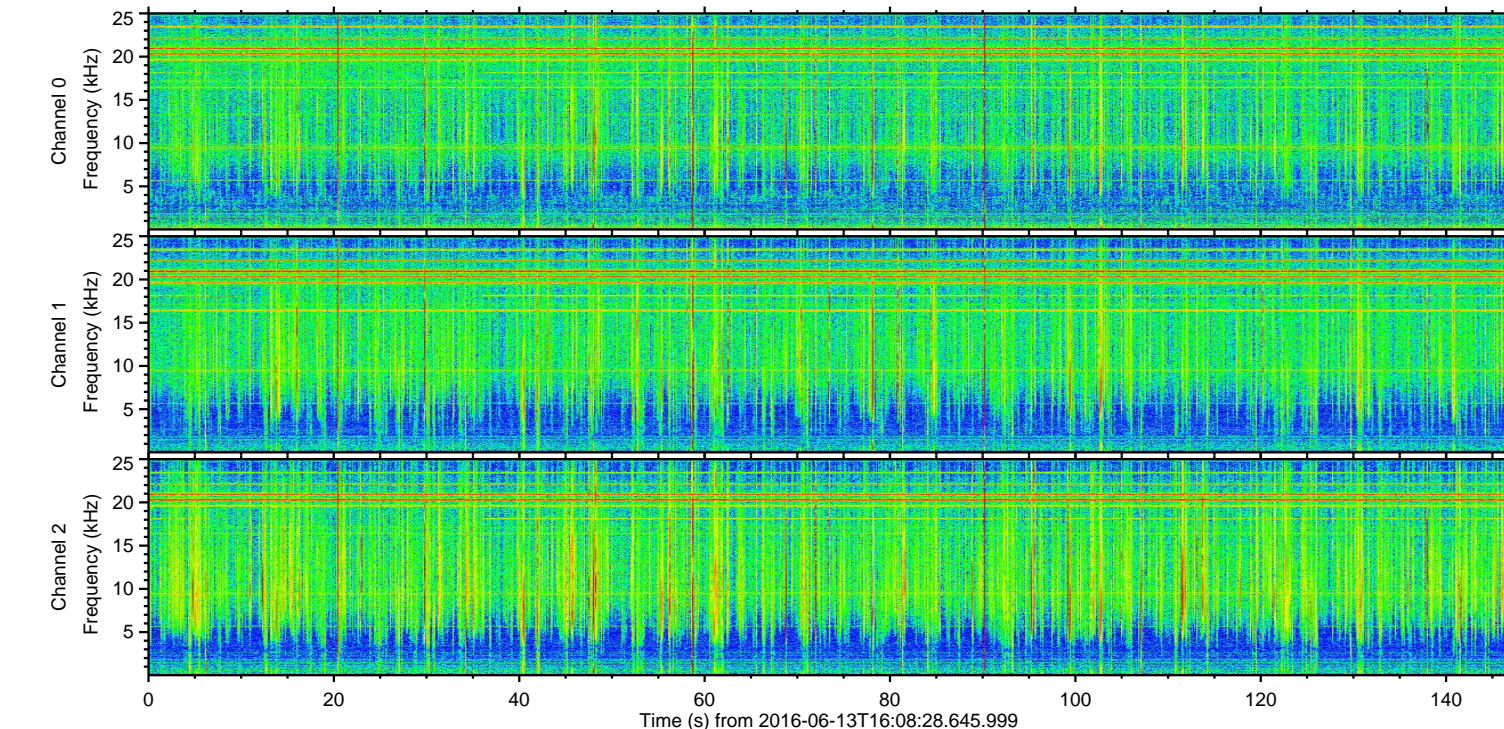
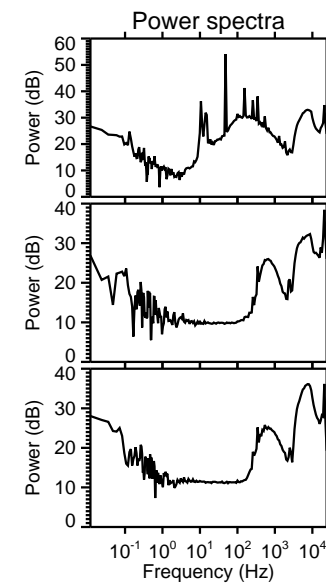
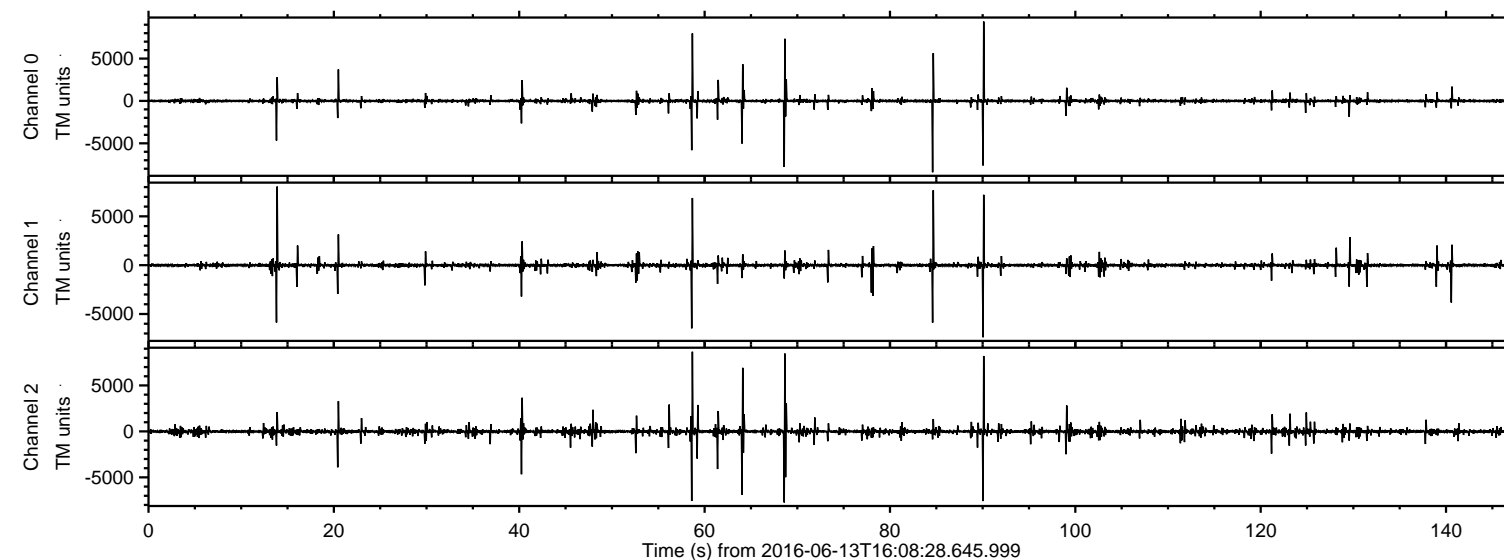
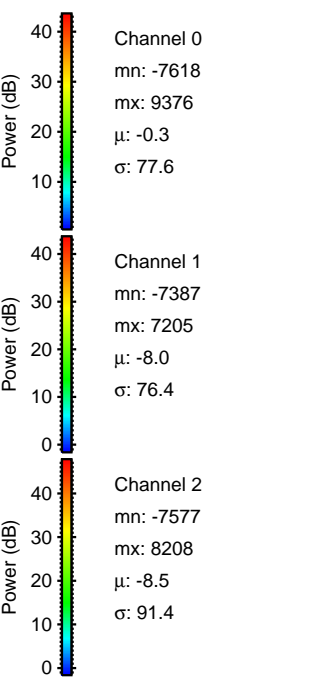
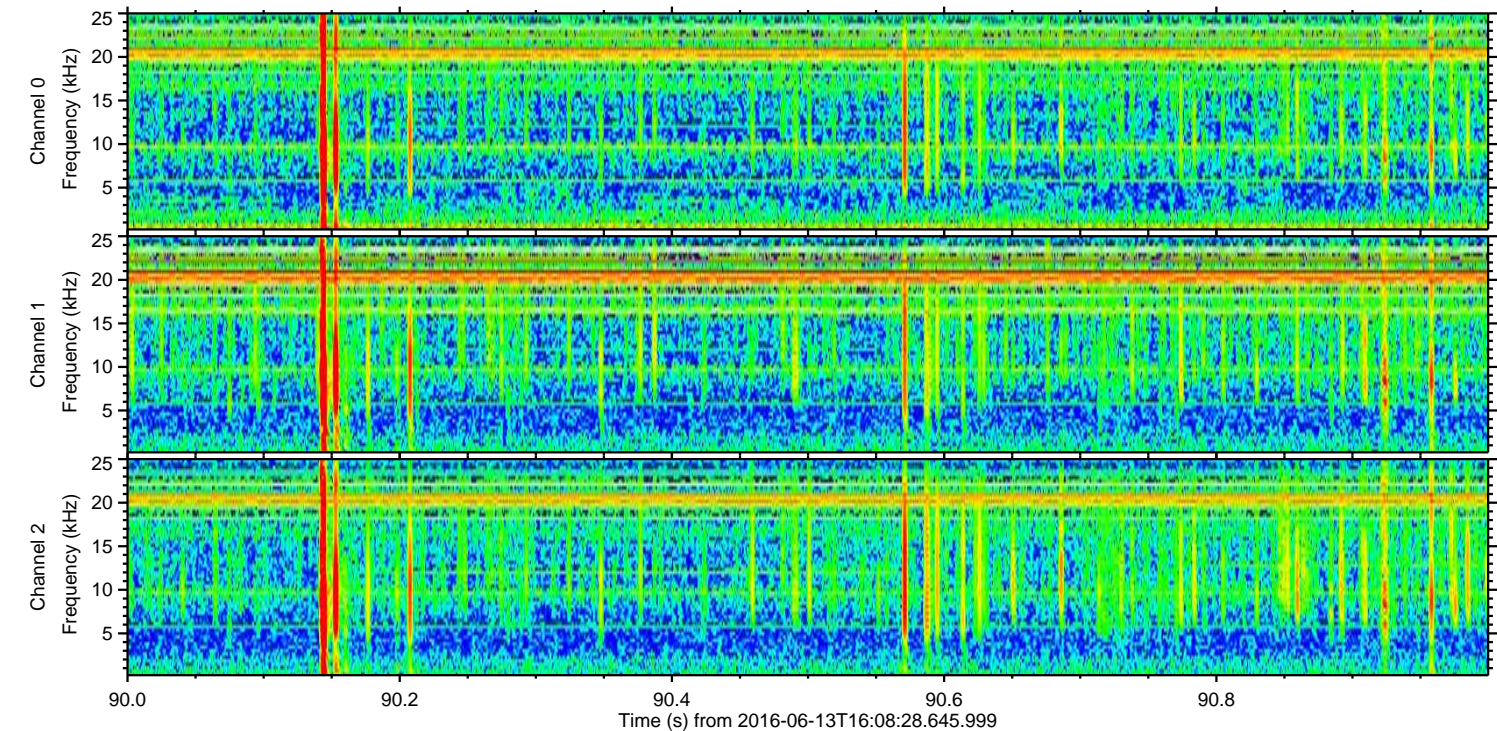
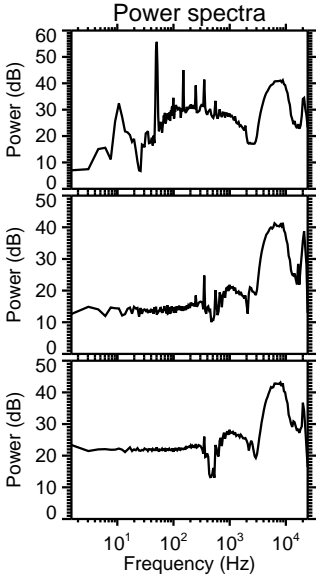
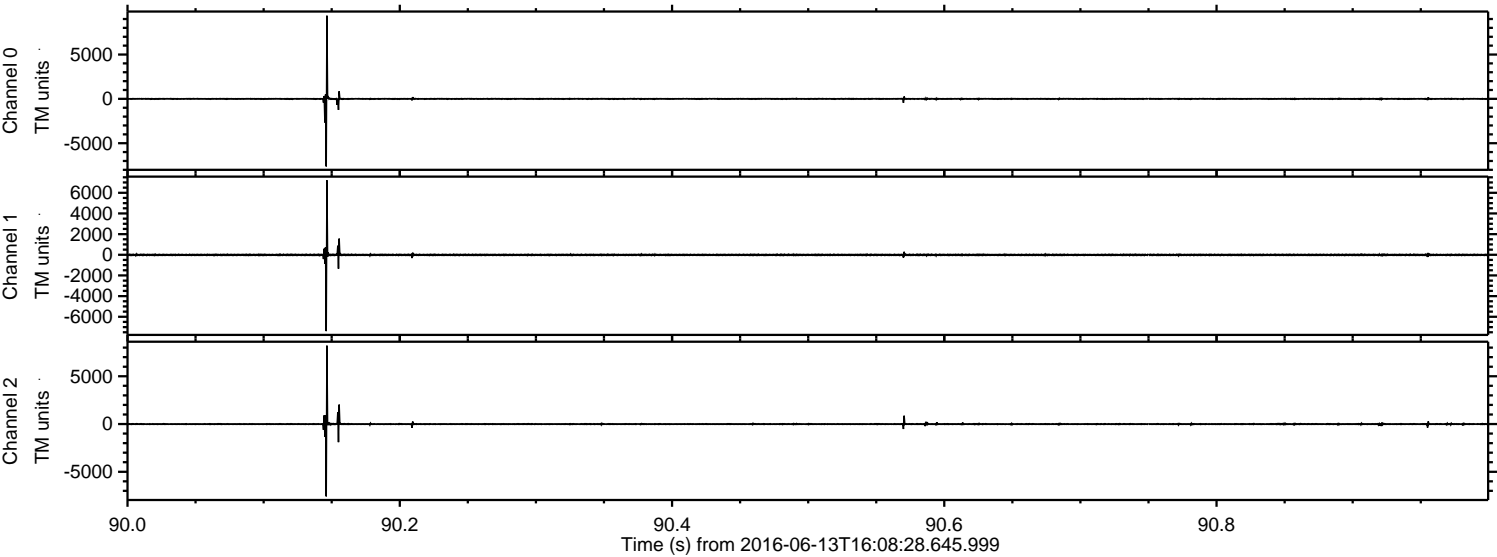

ELMAVAN 3D WAVEFORMS (Measured data sampled at 50 kHz) 51000 packets of 144 samples from 2016-06-13T16:08:28.645.999. Part 59/147

Processed Mon Jun 13 18:16:19 2016 by ELM ver.2012-10-06 from 001__elm20160613_160827__dat00.bin

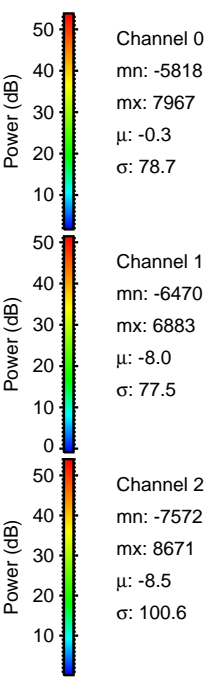
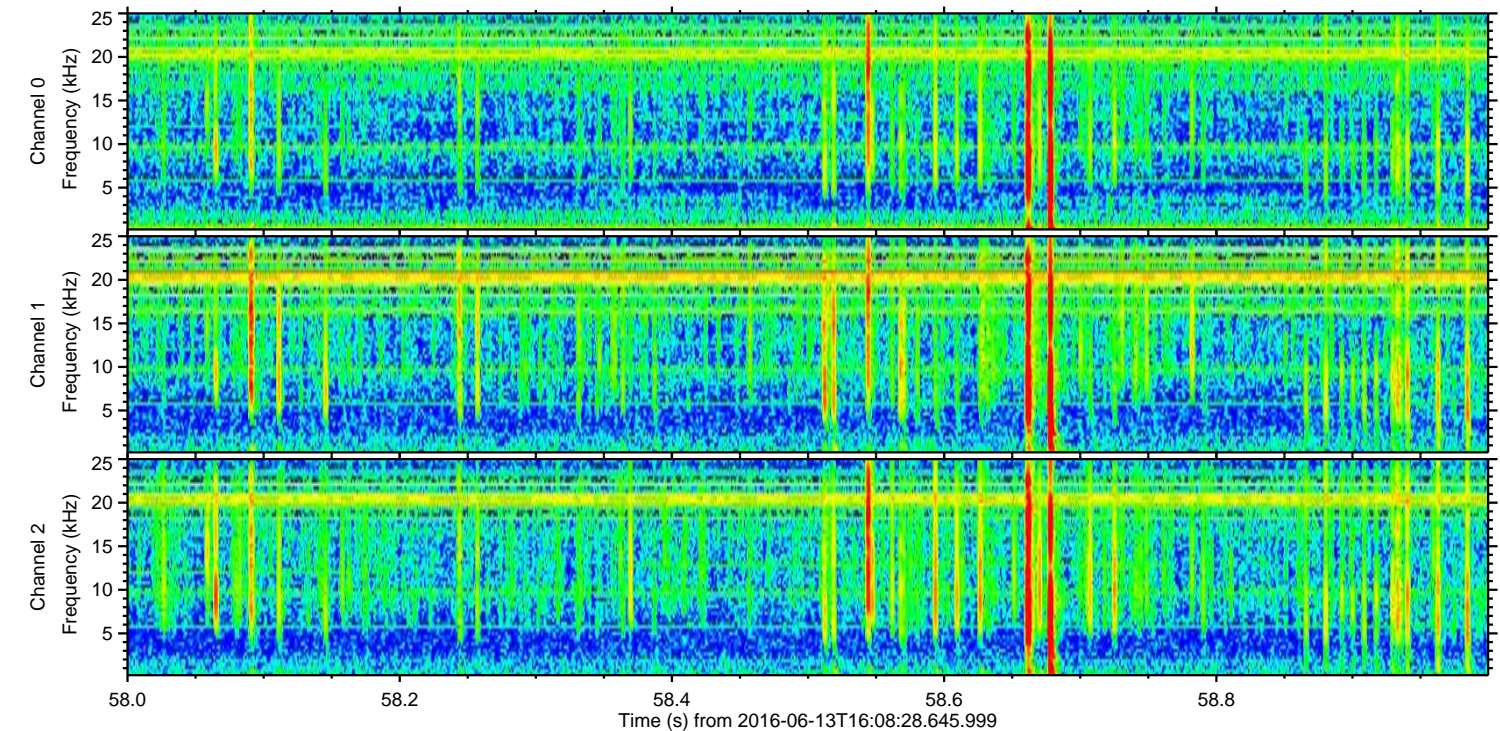
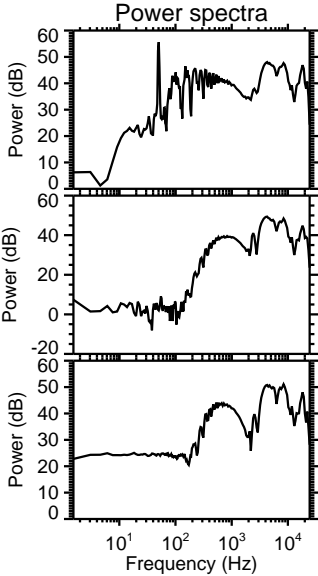
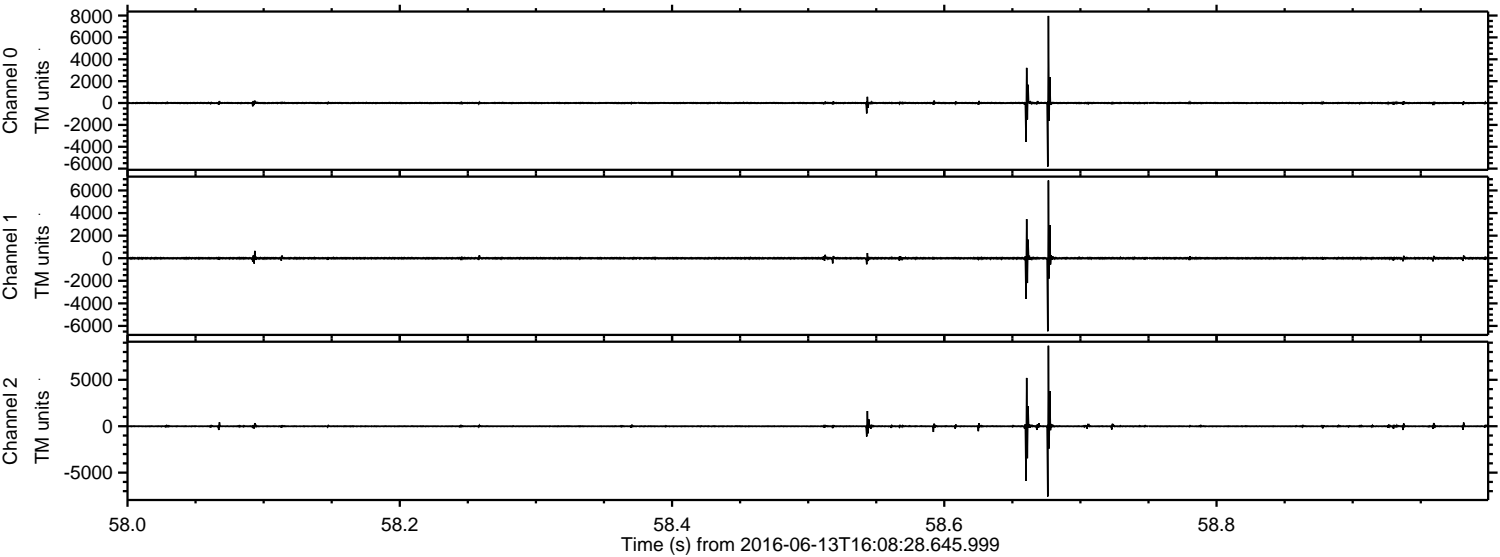

Processed Mon Jun 13 18:16:19 2016 by ELM ver.2012-10-06 from 001__elm20160613_160827__dat00.bin

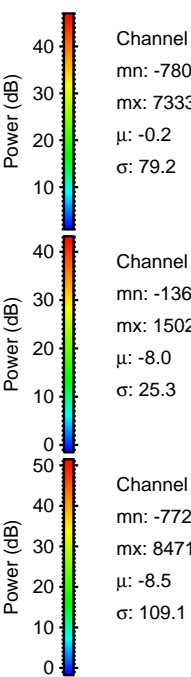
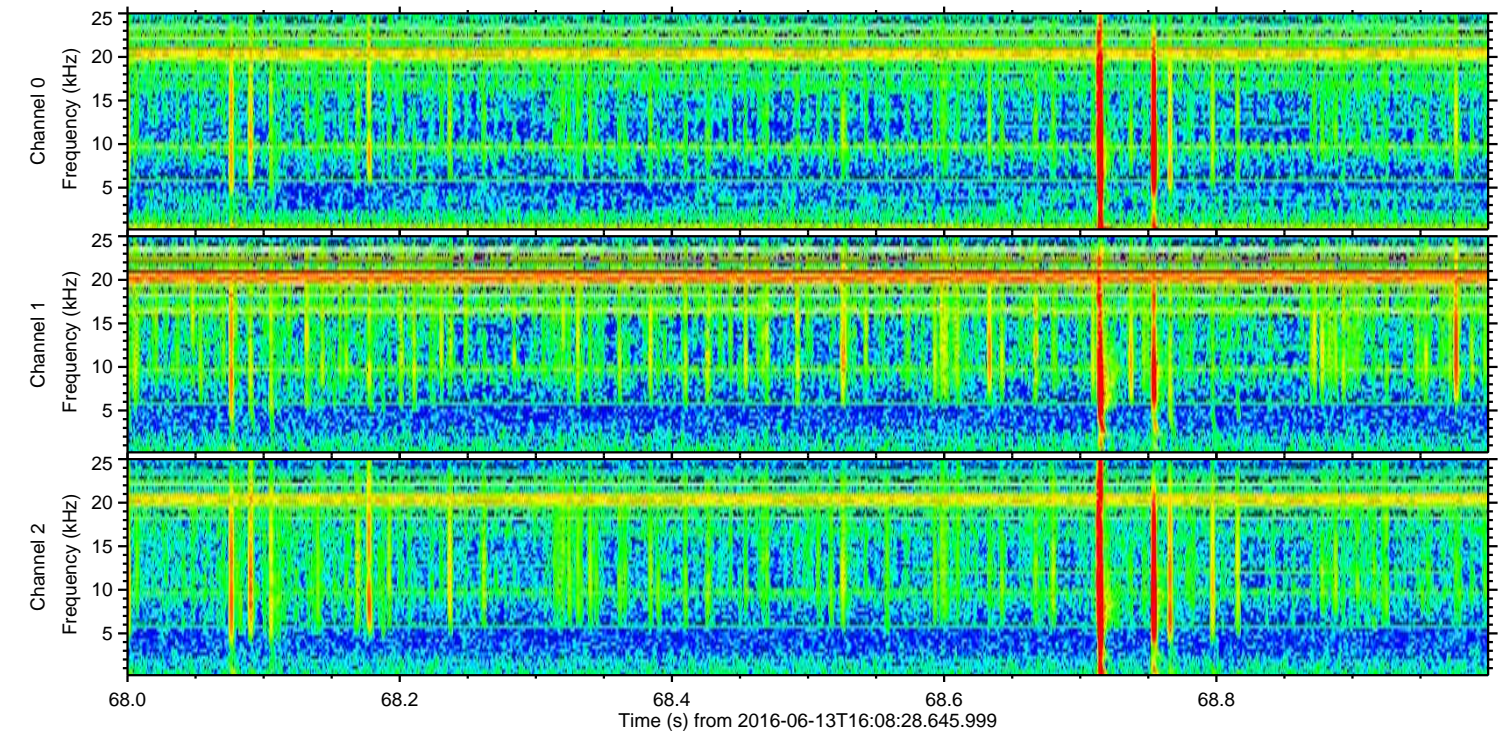
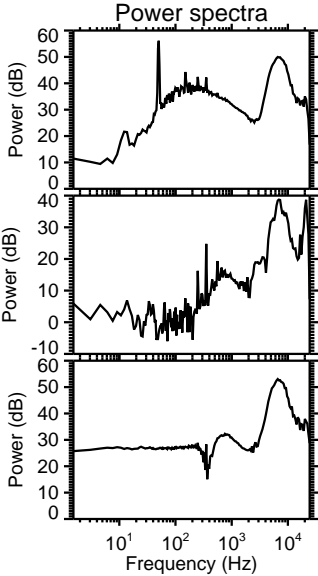
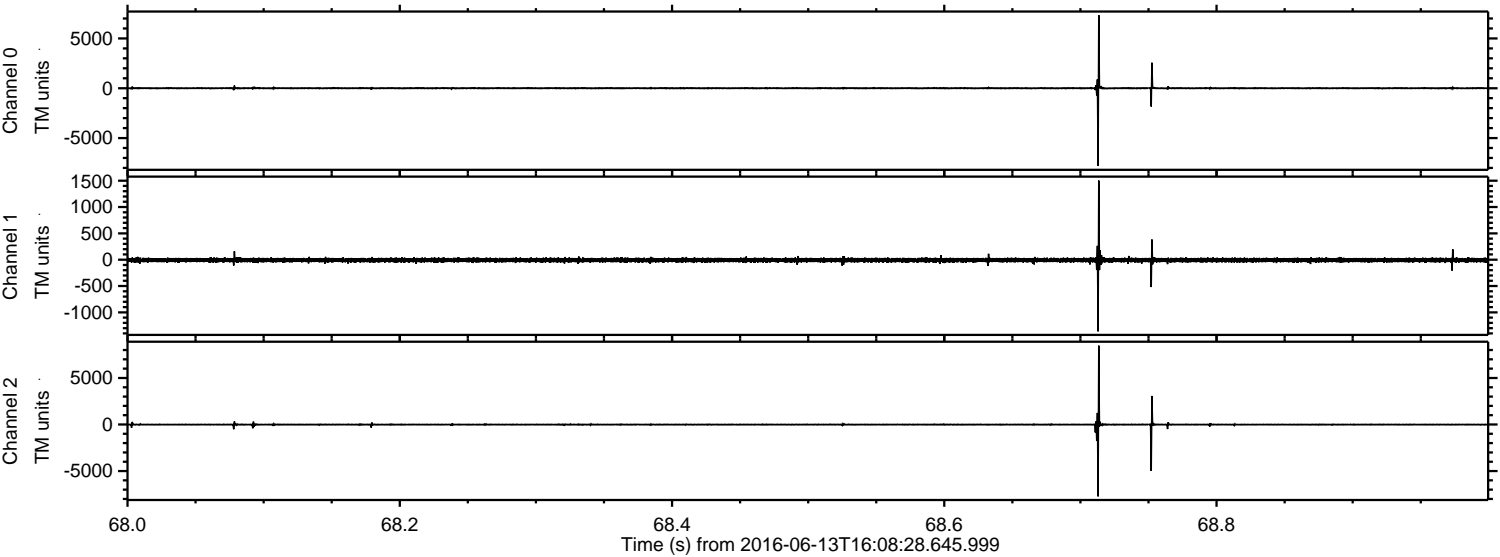

Channel 0
mn: -7800
mx: 7333
 μ : -0.2
 σ : 79.2

Channel 1
mn: -1360
mx: 1502
 μ : -8.0
 σ : 25.3

Channel 2
mn: -7726
mx: 8471
 μ : -8.5
 σ : 109.1

Processed Mon Jun 13 18:16:20 2016 by ELM ver.2012-10-06 from 001__elm20160613_160827__dat00.bin

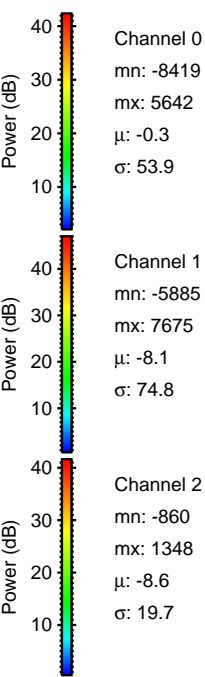
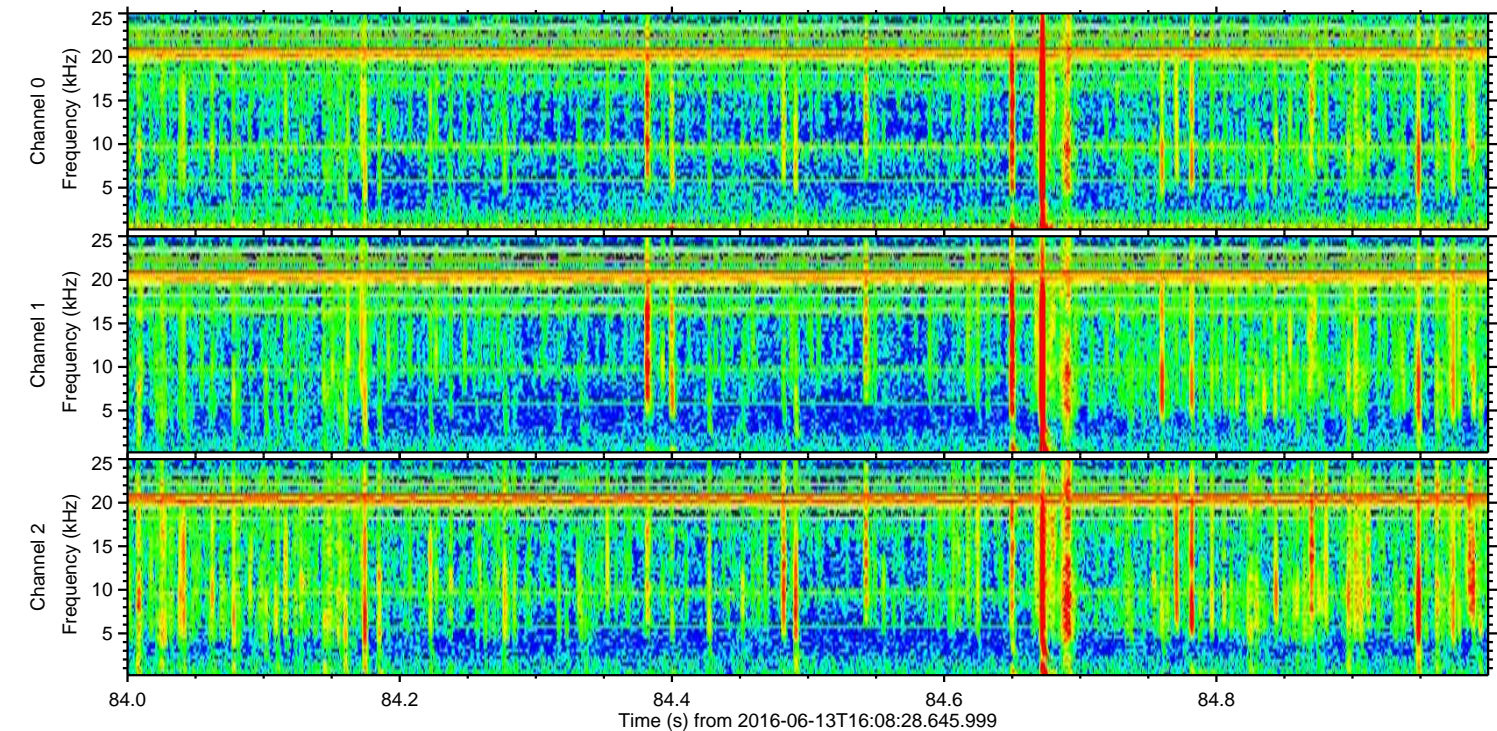
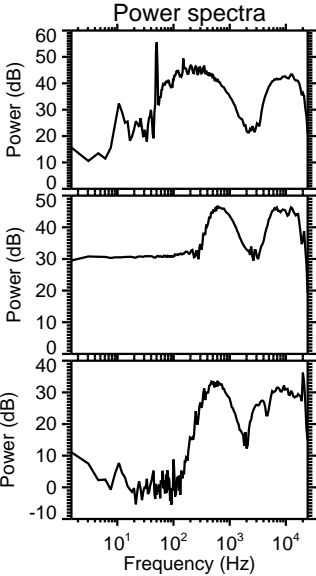
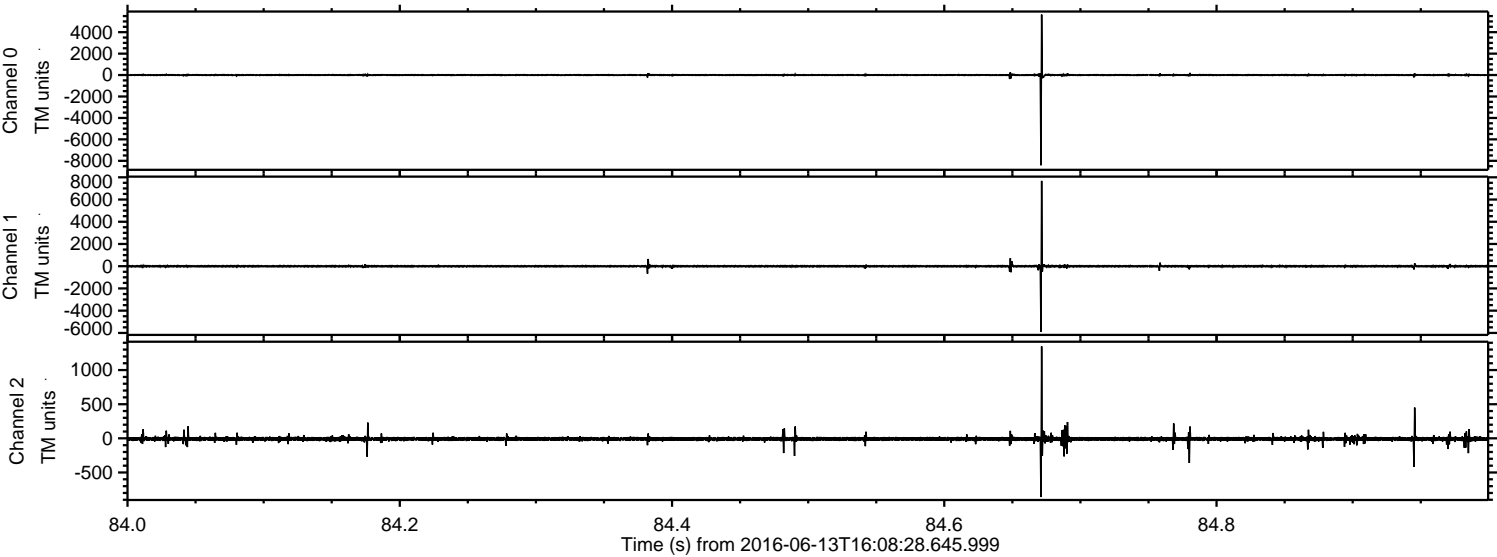

Processed Mon Jun 13 18:16:21 2016 by ELM ver.2012-10-06 from 001__elm20160613_160827__dat00.bin

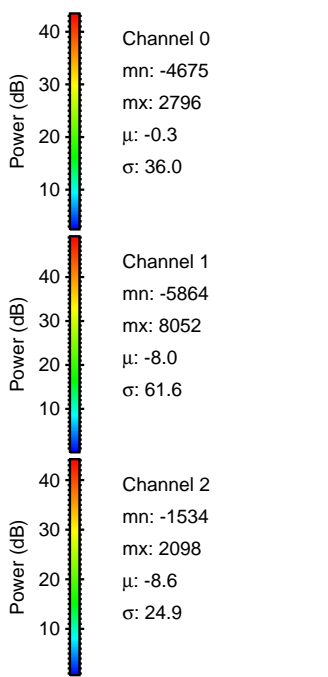
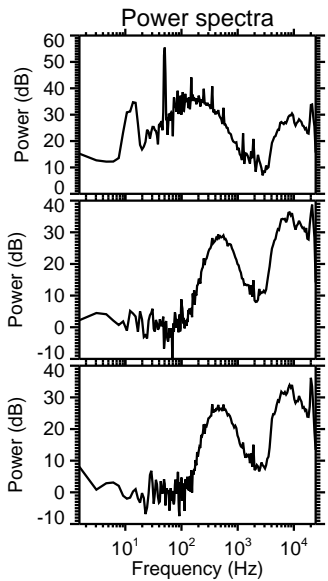
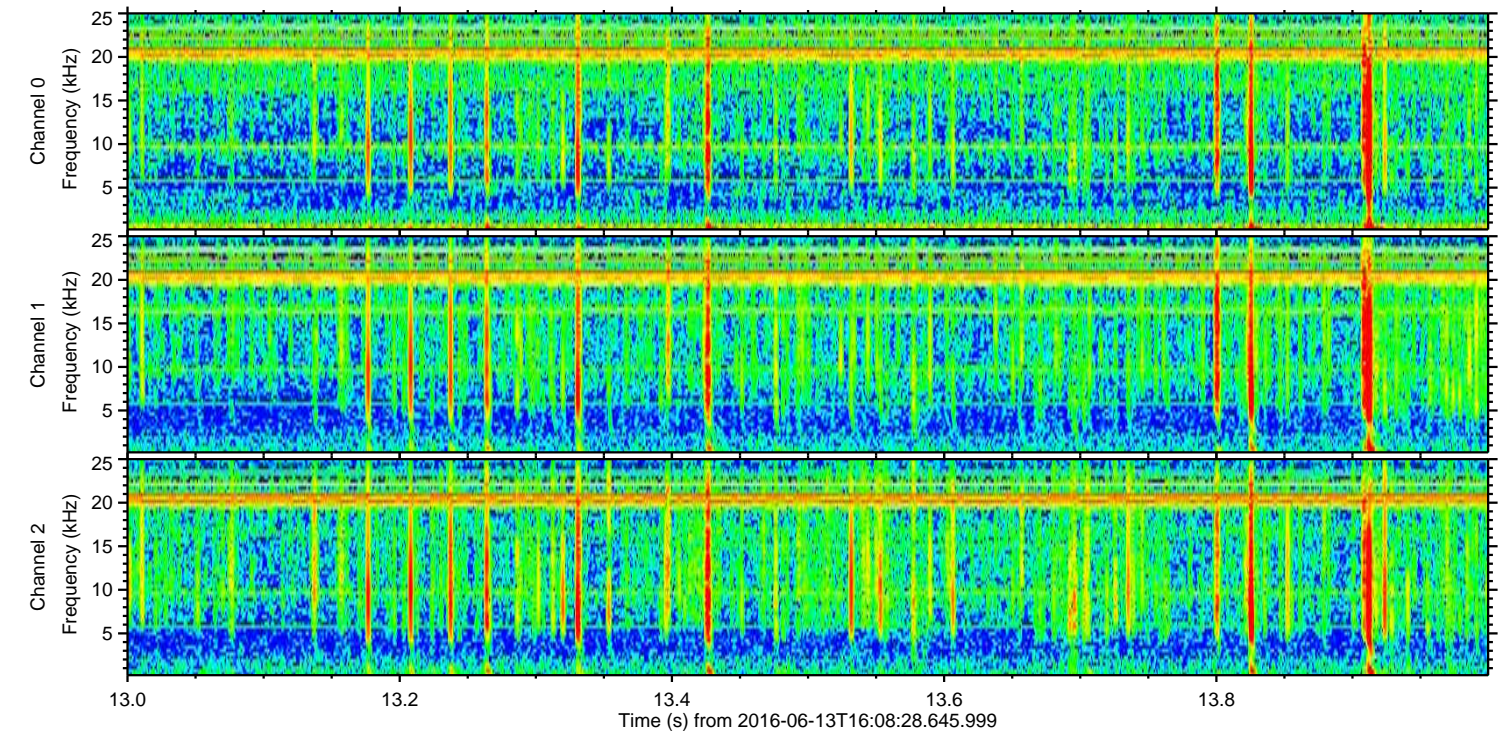
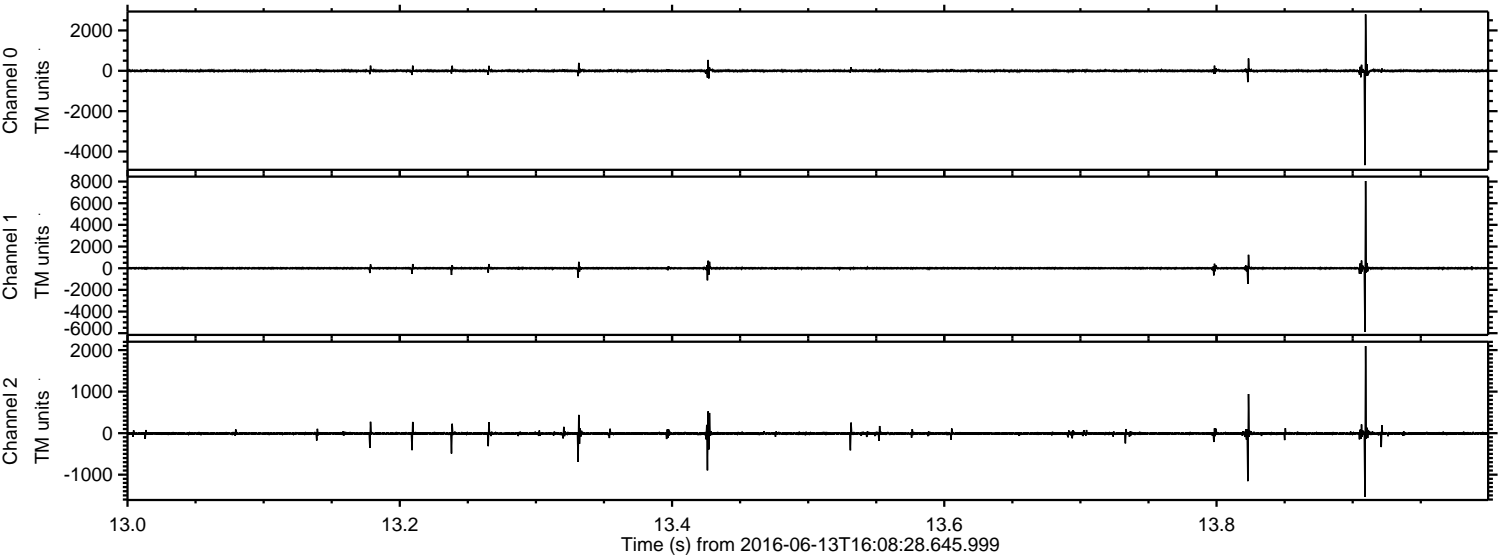

Processed Mon Jun 13 18:16:22 2016 by ELM ver.2012-10-06 from 001_elm20160613_160827__dat00.bin

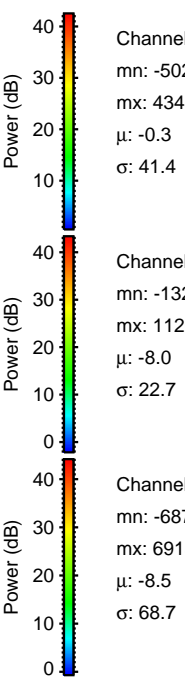
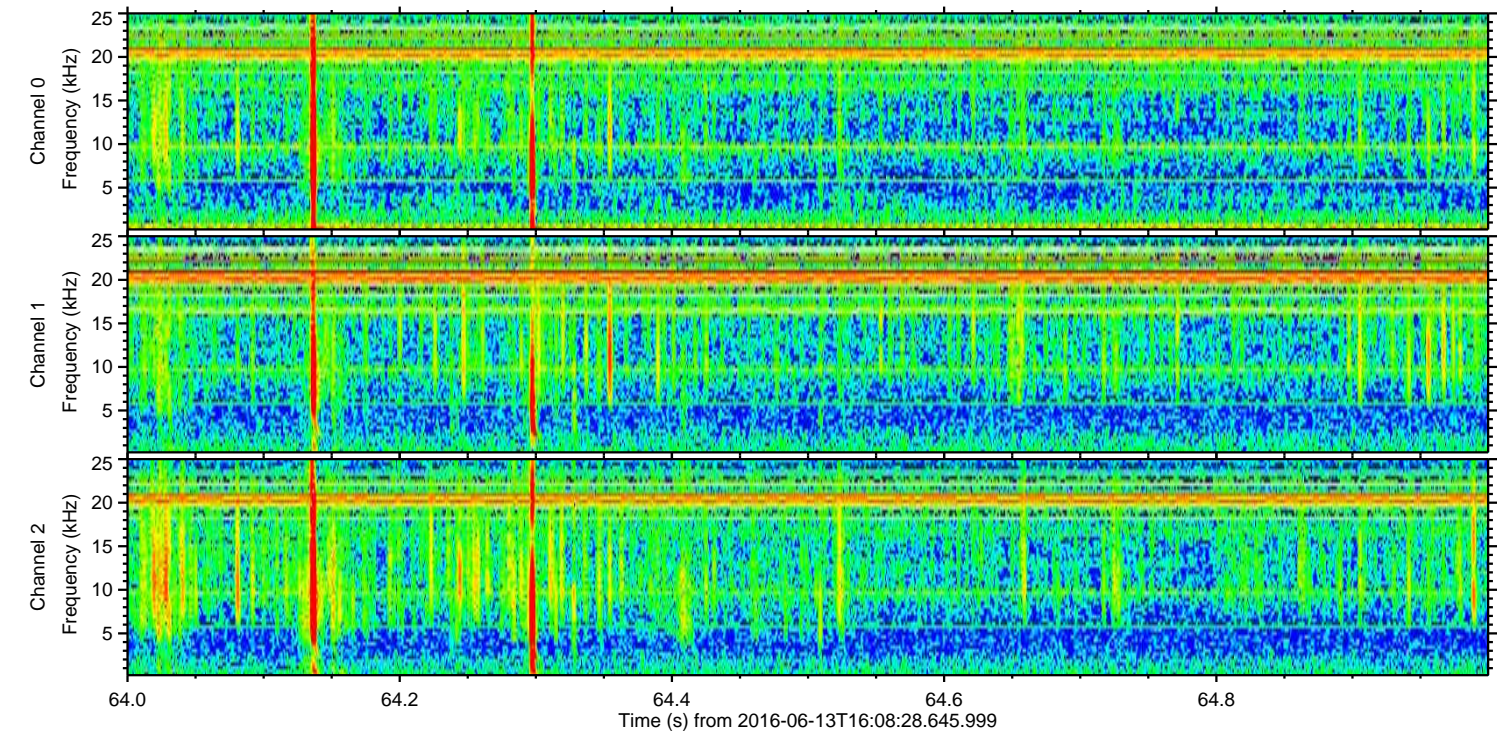
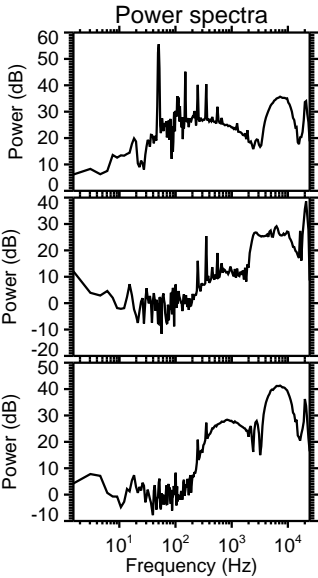
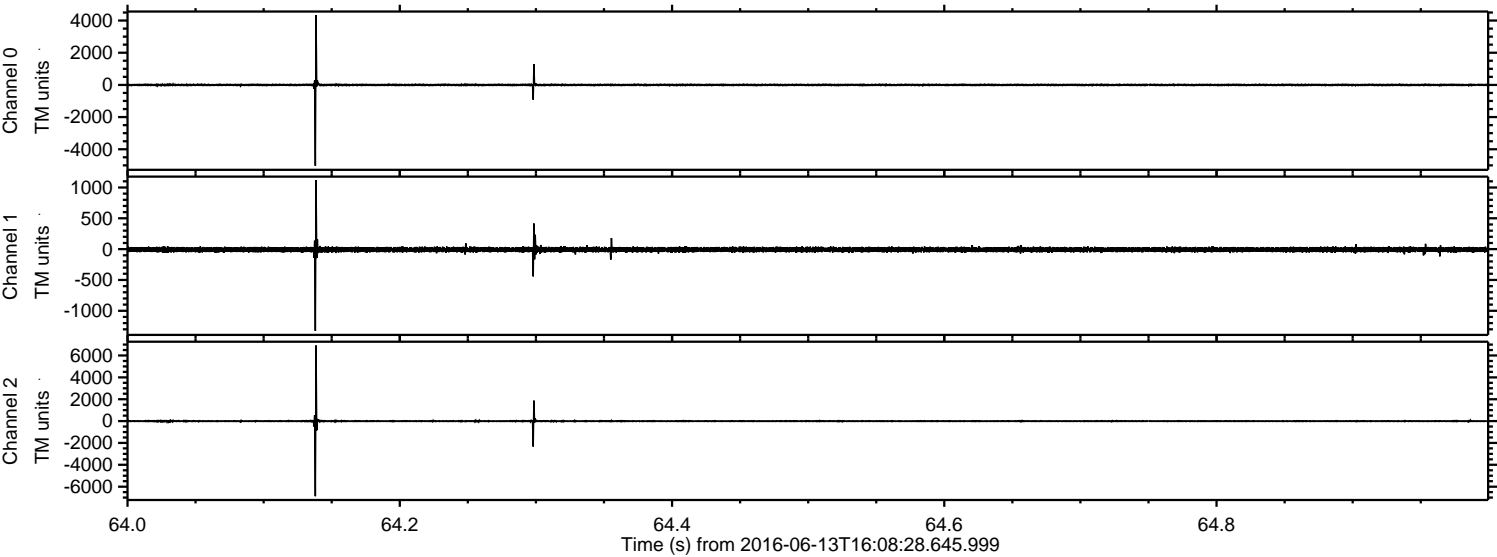

Processed Mon Jun 13 18:16:23 2016 by ELM ver.2012-10-06 from 001_elm20160613_160827__dat00.bin

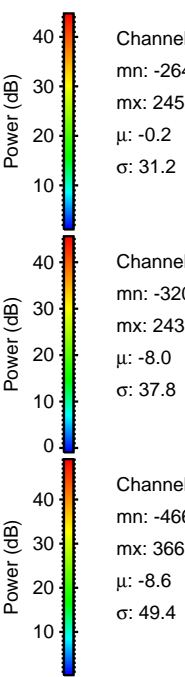
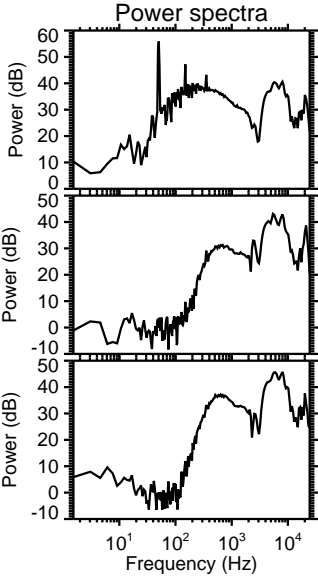
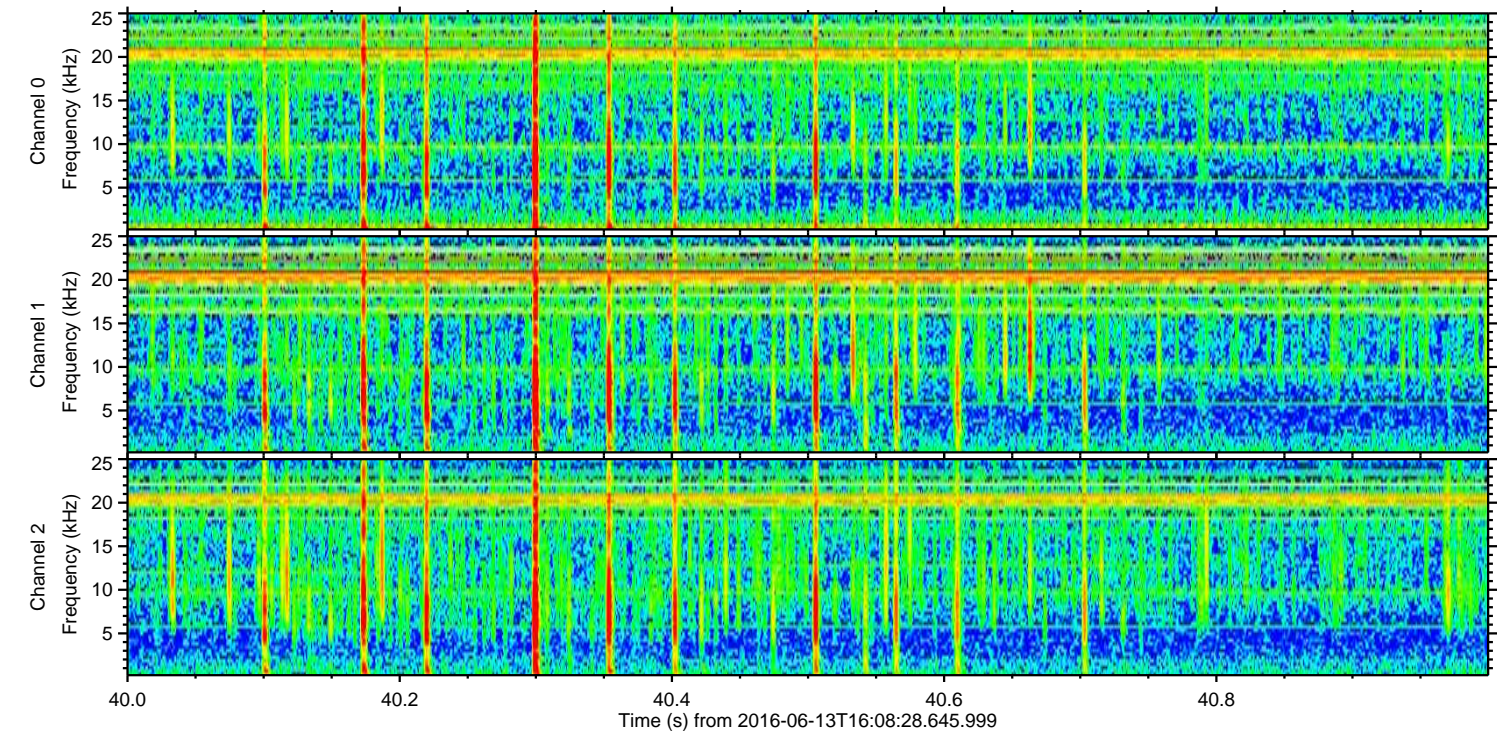
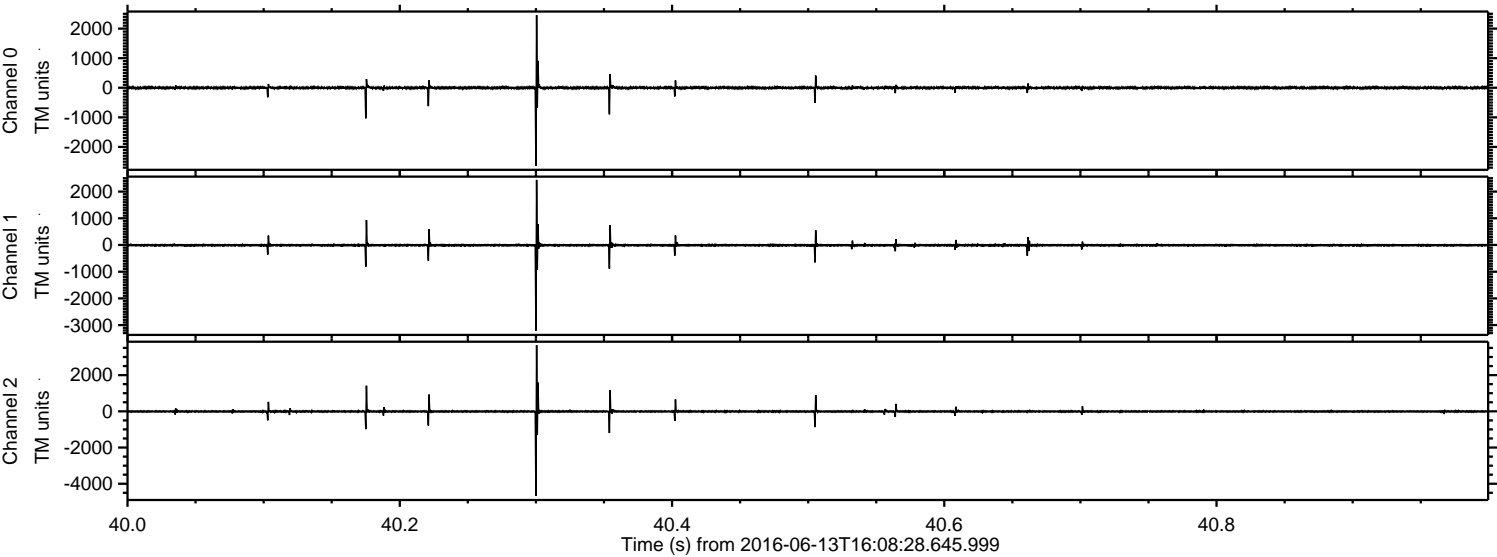

Processed Mon Jun 13 18:16:24 2016 by ELM ver.2012-10-06 from 001__elm20160613_160827__dat00.bin

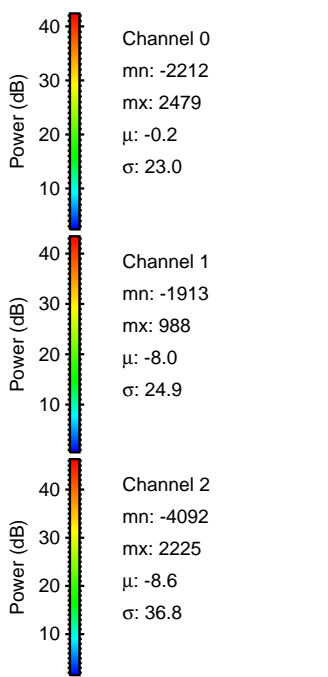
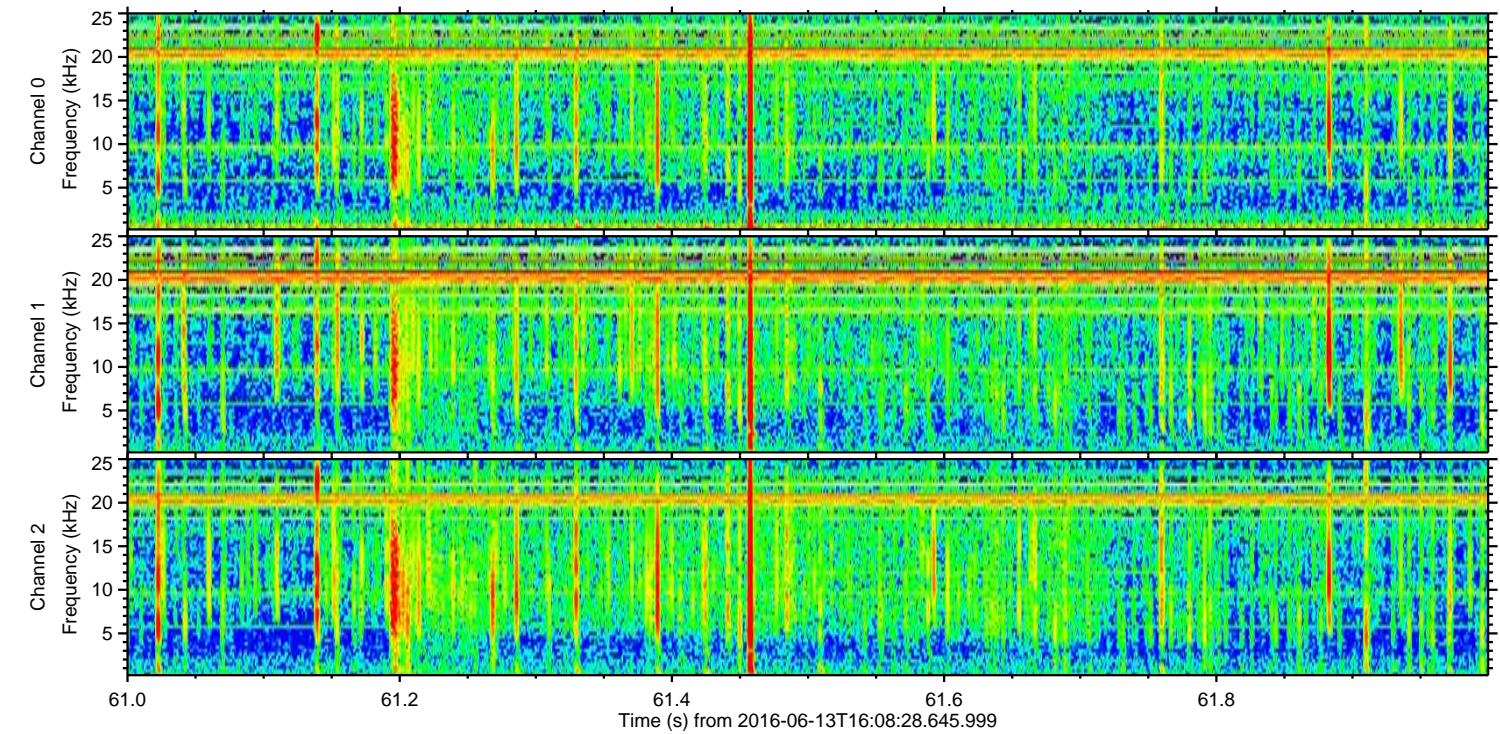
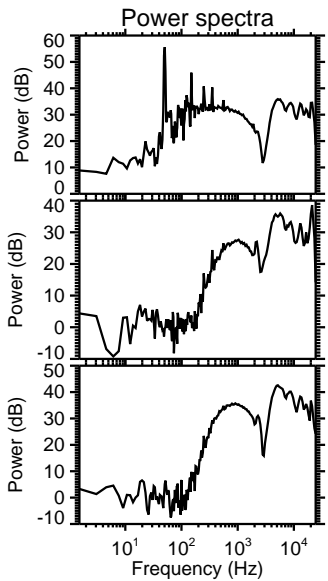
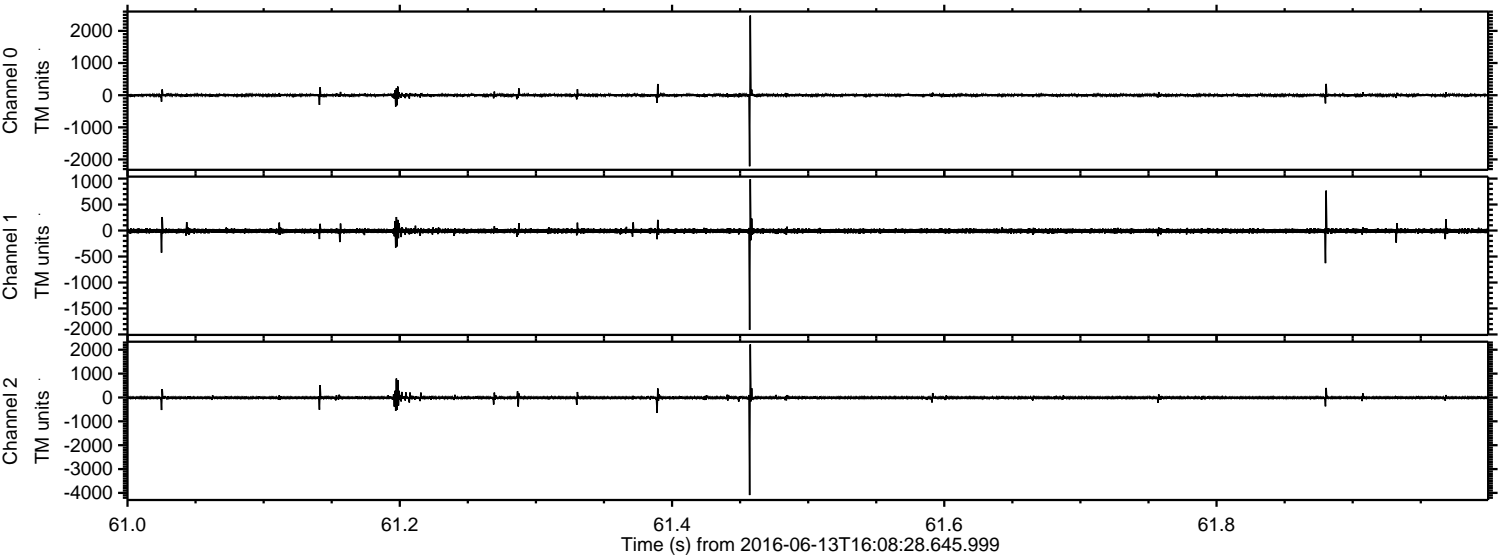

Processed Mon Jun 13 18:16:25 2016 by ELM ver.2012-10-06 from 001__elm20160613_160827__dat00.bin

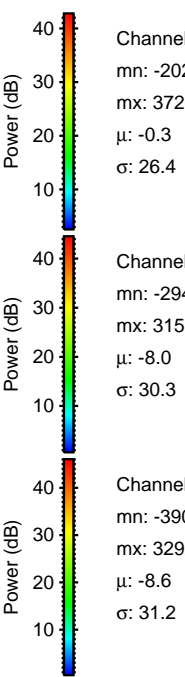
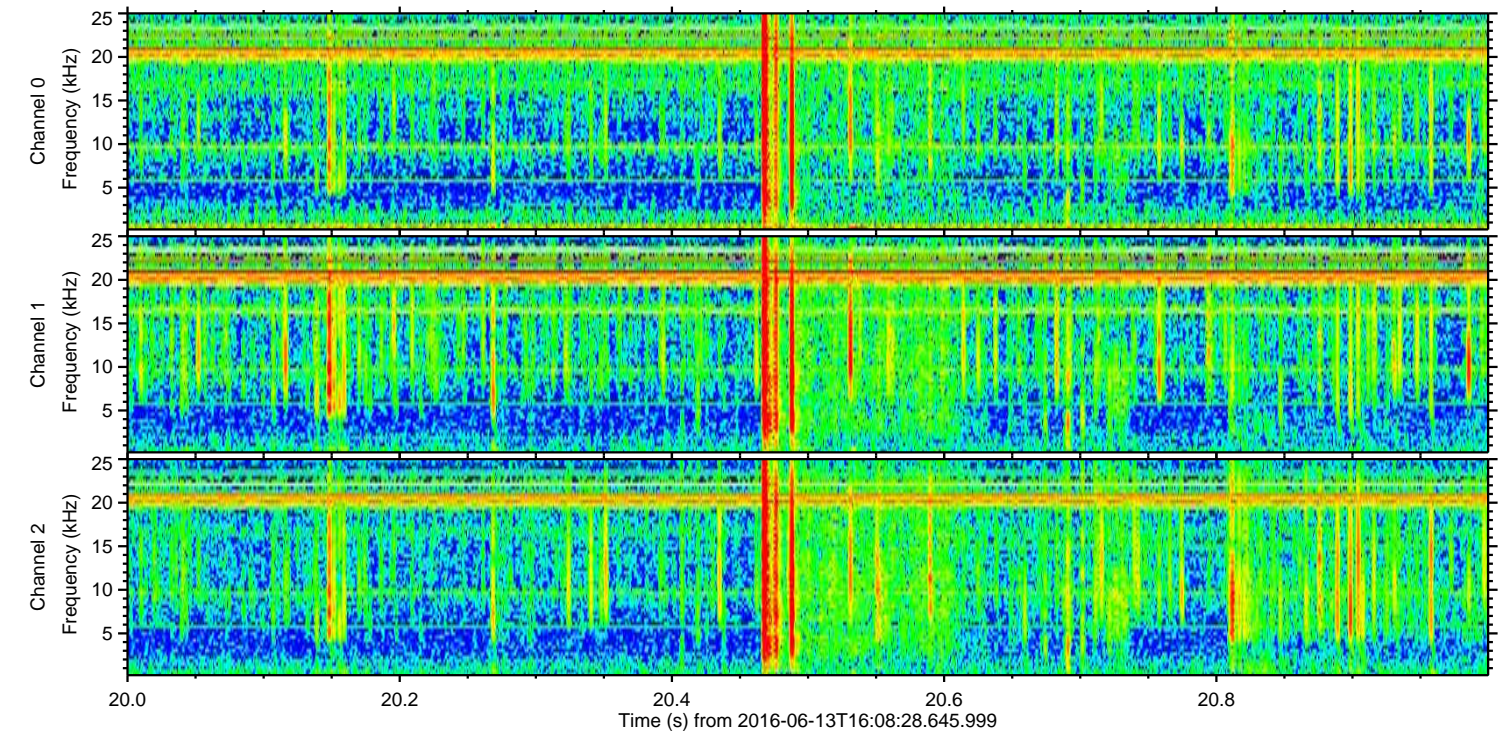
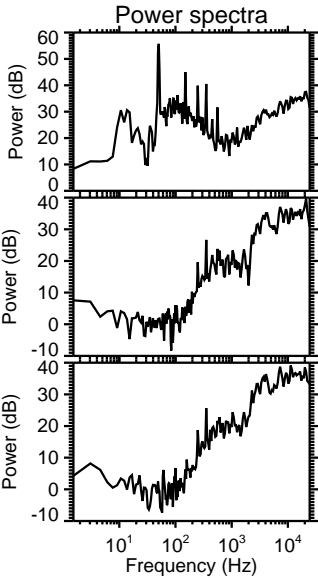
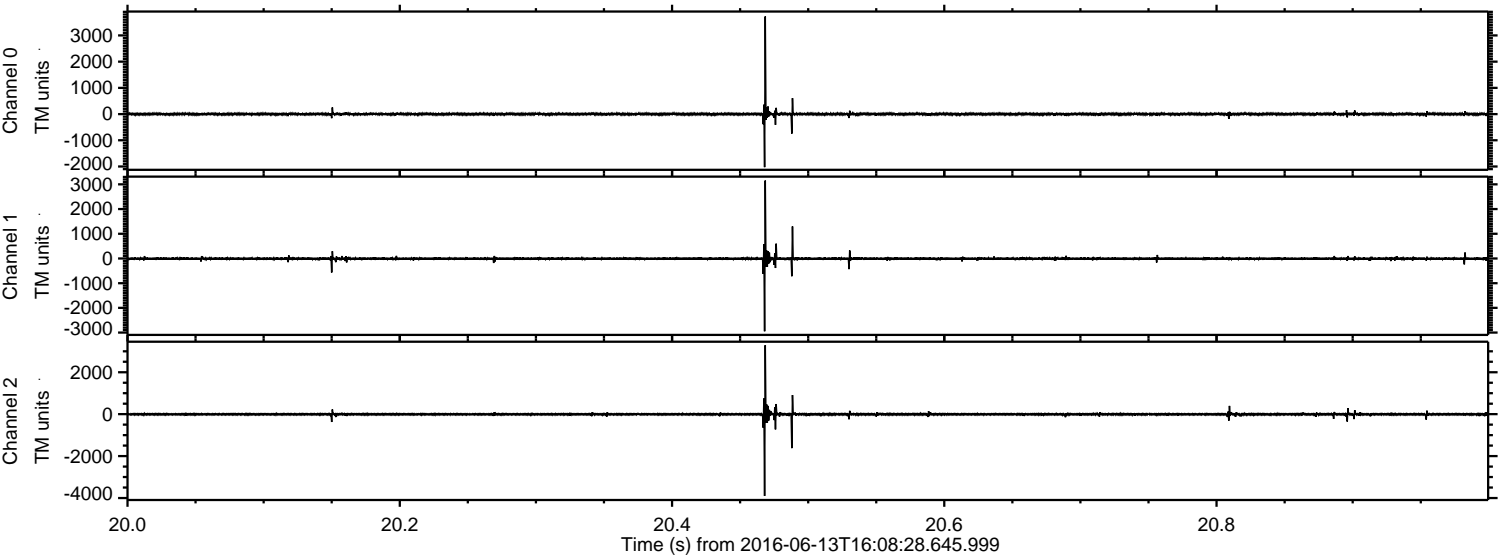

Channel 0
mn: -2025
mx: 3726
 μ : -0.3
 σ : 26.4

Channel 1
mn: -2947
mx: 3155
 μ : -8.0
 σ : 30.3

Channel 2
mn: -3900
mx: 3292
 μ : -8.6
 σ : 31.2

Processed Mon Jun 13 18:16:26 2016 by ELM ver.2012-10-06 from 001__elm20160613_160827__dat00.bin

