

ELMAVAN 3D WAVEFORMS (Measured data sampled at 50 kHz) 51000 packets of 144 samples from 2016-06-13T11:13:16.802.999.

Processed Mon Jun 13 13:21:06 2016 by ELM ver.2012-10-06 from 001__elm20160613_111315__dat00.bin

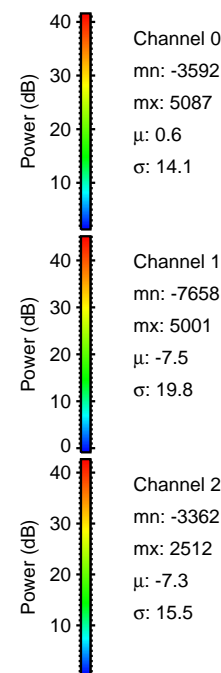

Processed Mon Jun 13 13:21:21 2016 by ELM ver.2012-10-06 from 001__elm20160613_111315__dat00.bin

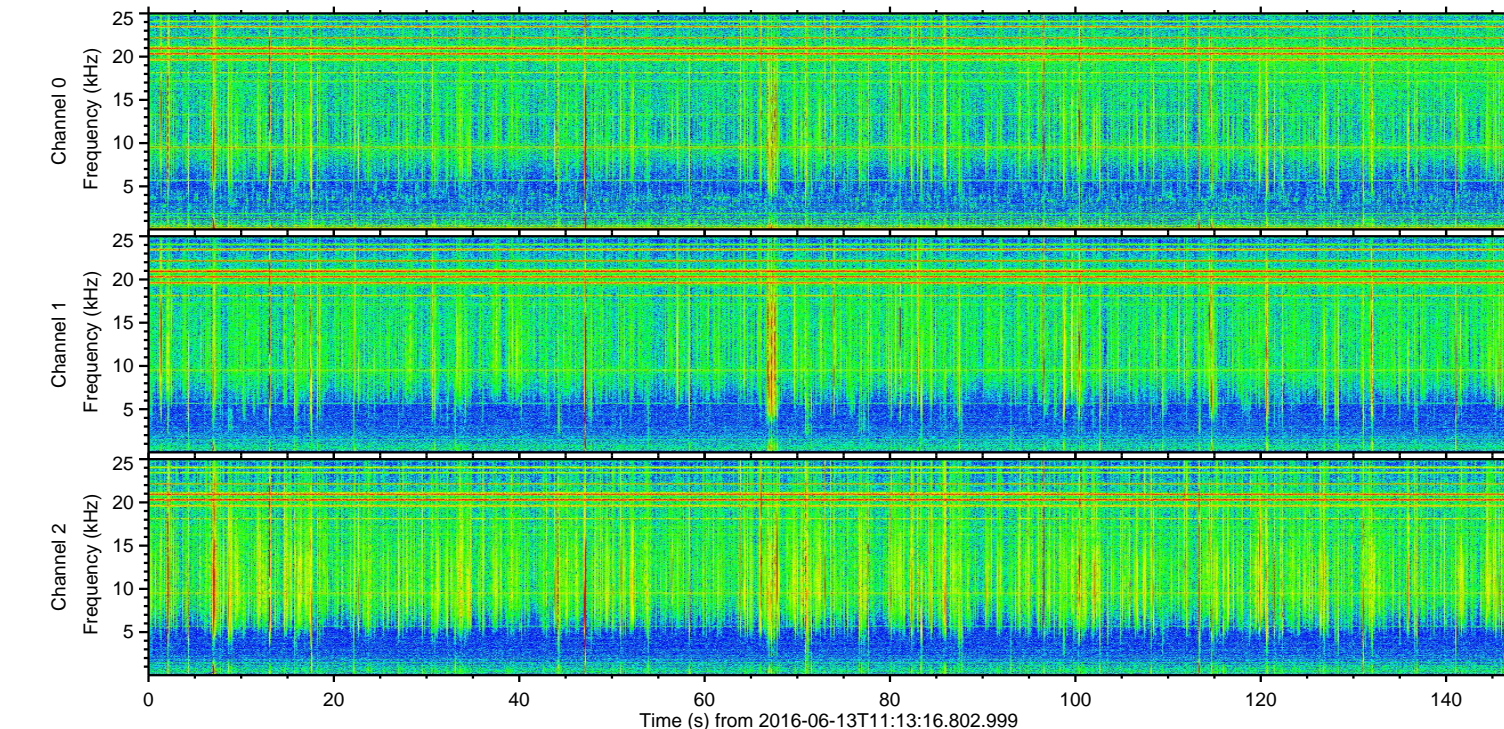
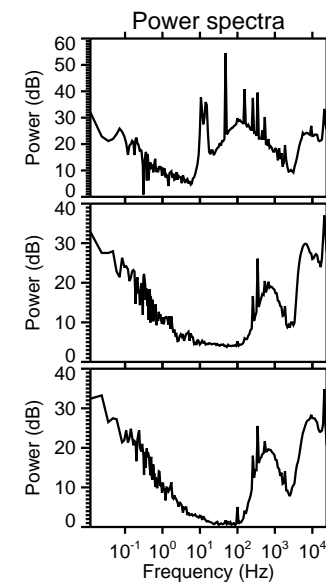
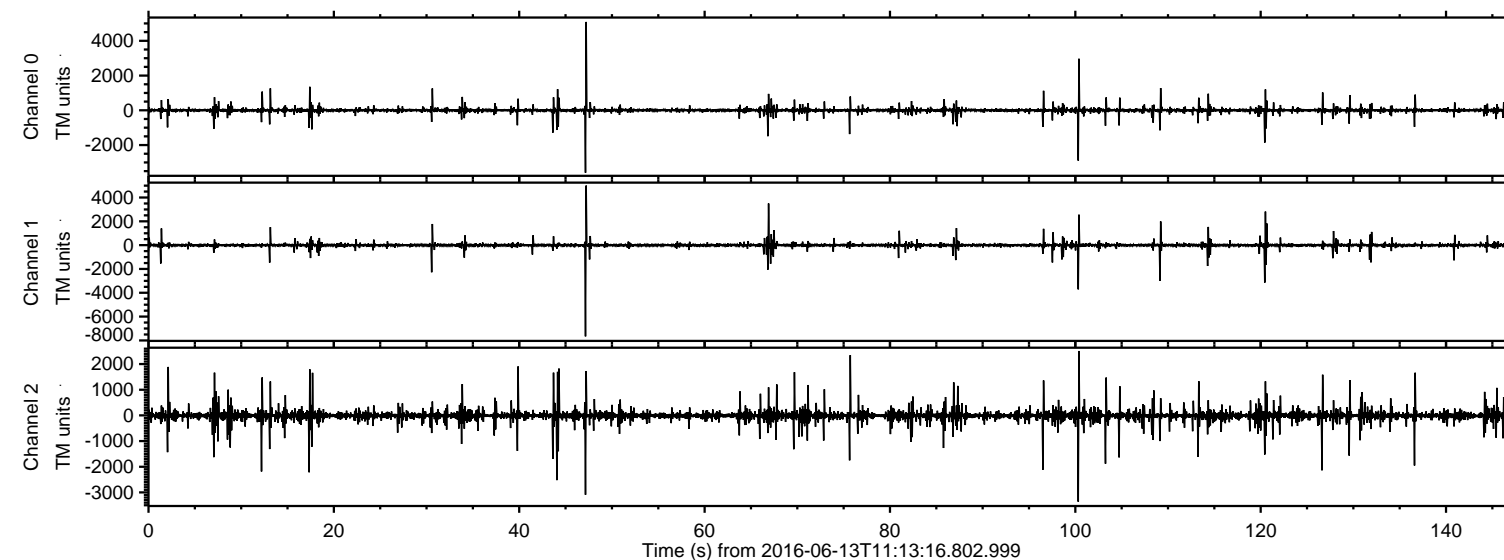
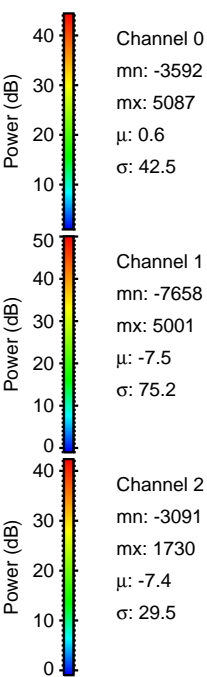
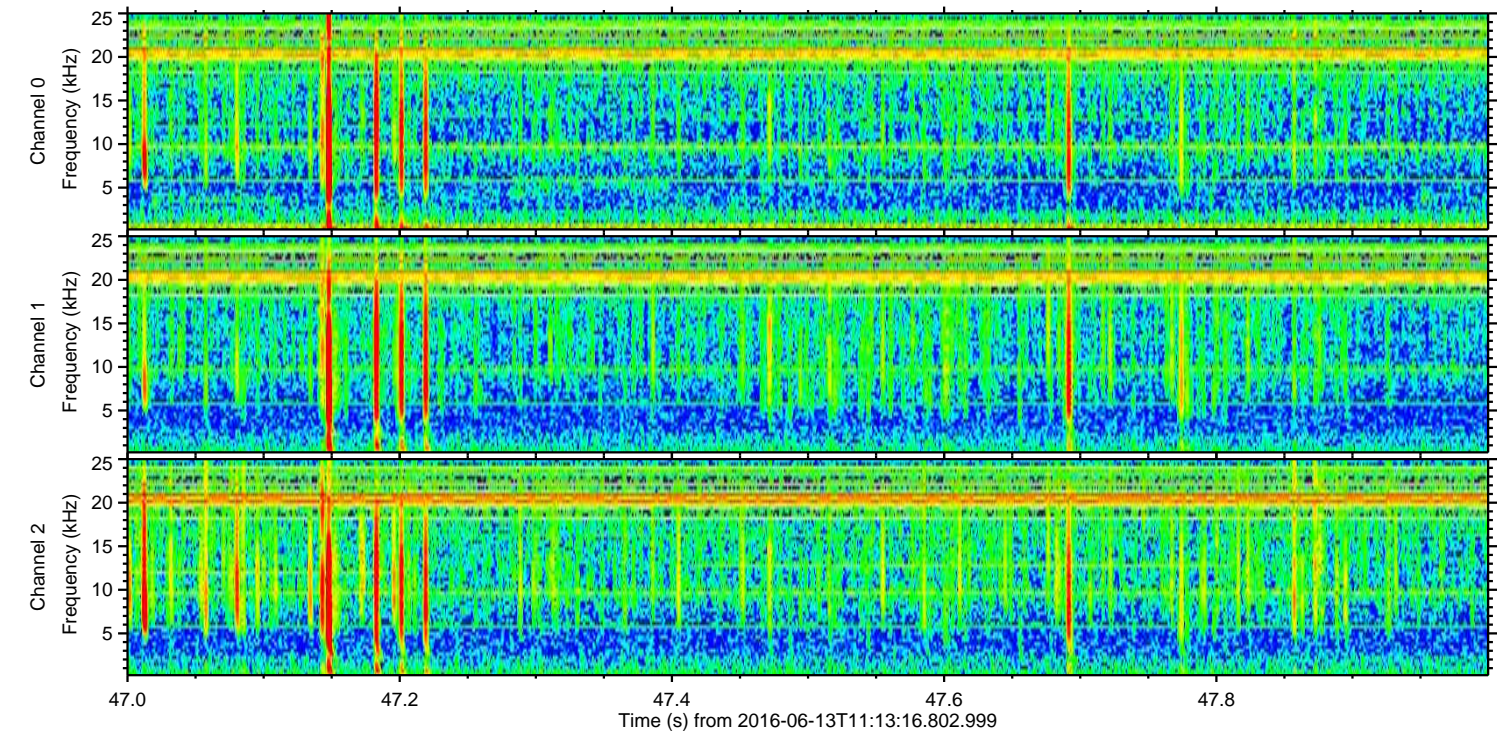
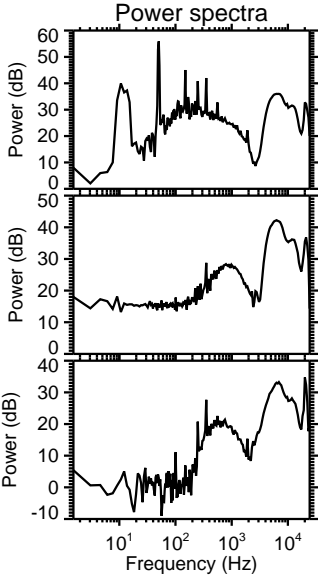
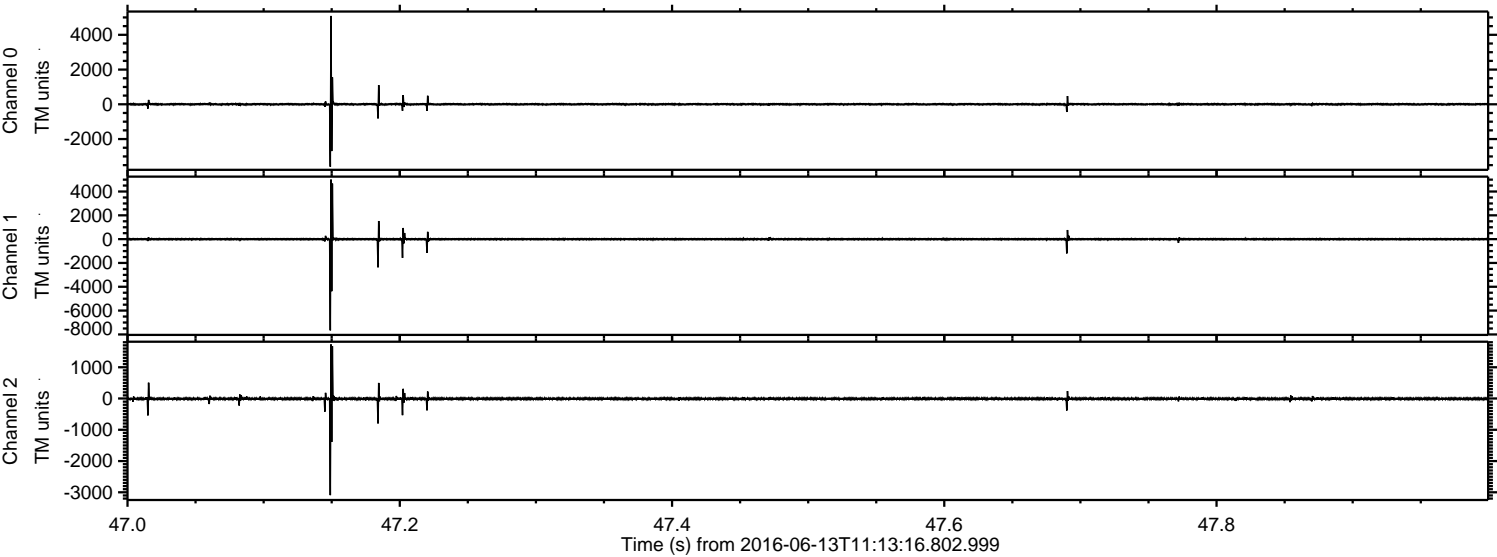

ELMAVAN 3D WAVEFORMS (Measured data sampled at 50 kHz) 51000 packets of 144 samples from 2016-06-13T11:13:16.802.999. Part 101/147

Processed Mon Jun 13 13:21:22 2016 by ELM ver.2012-10-06 from 001__elm20160613_111315__dat00.bin

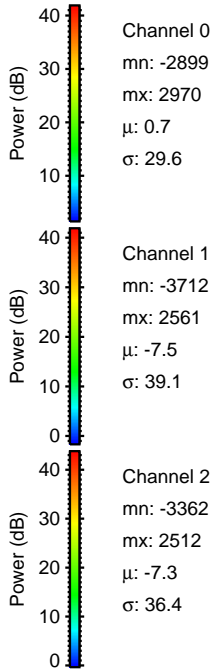
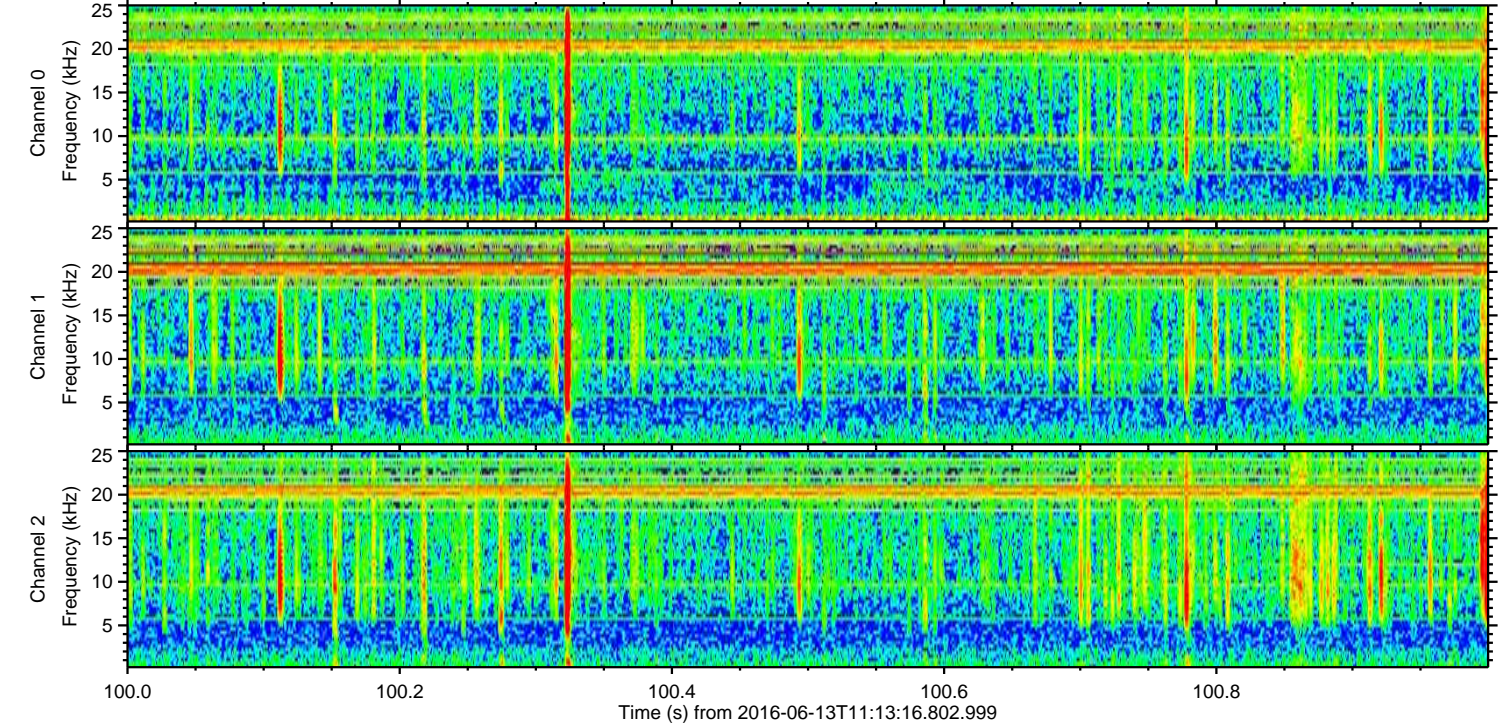
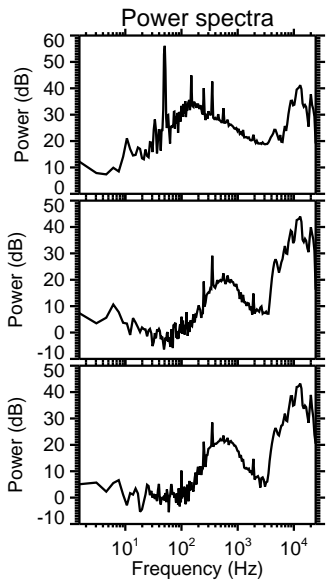
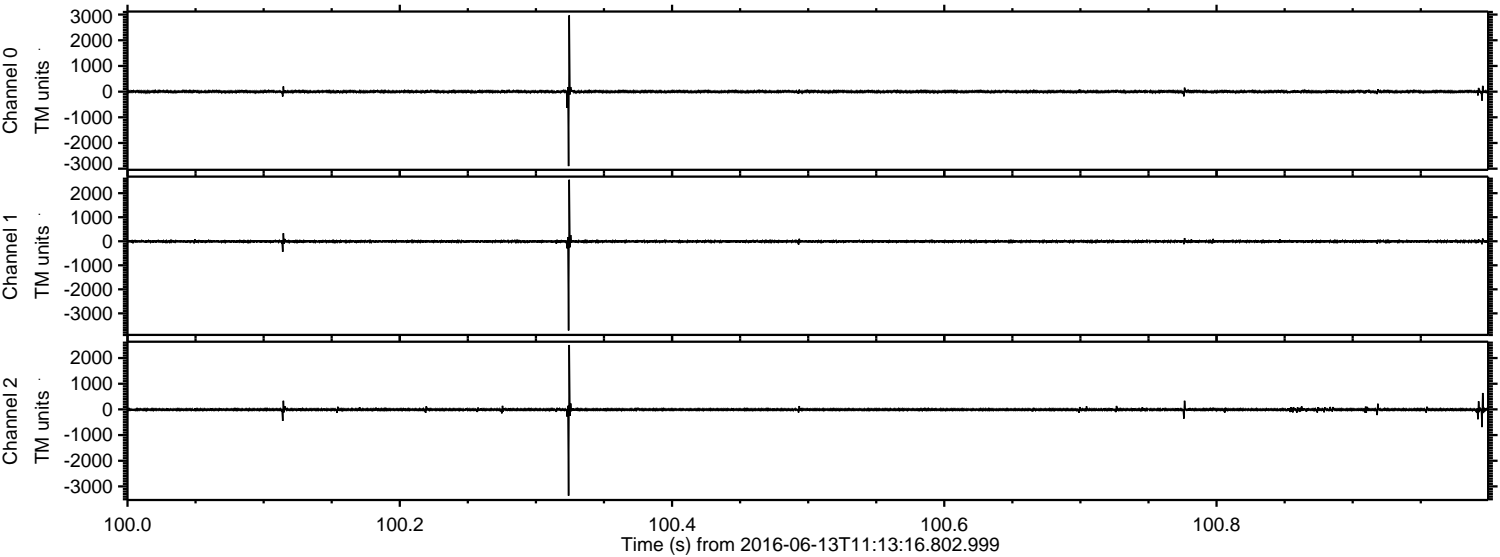

Processed Mon Jun 13 13:21:23 2016 by ELM ver.2012-10-06 from 001__elm20160613_111315__dat00.bin

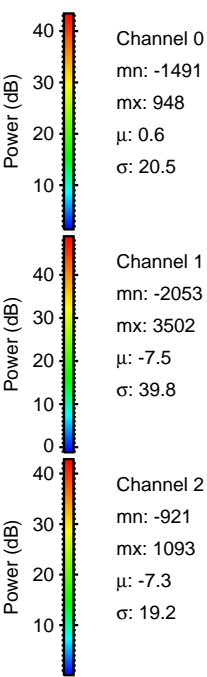
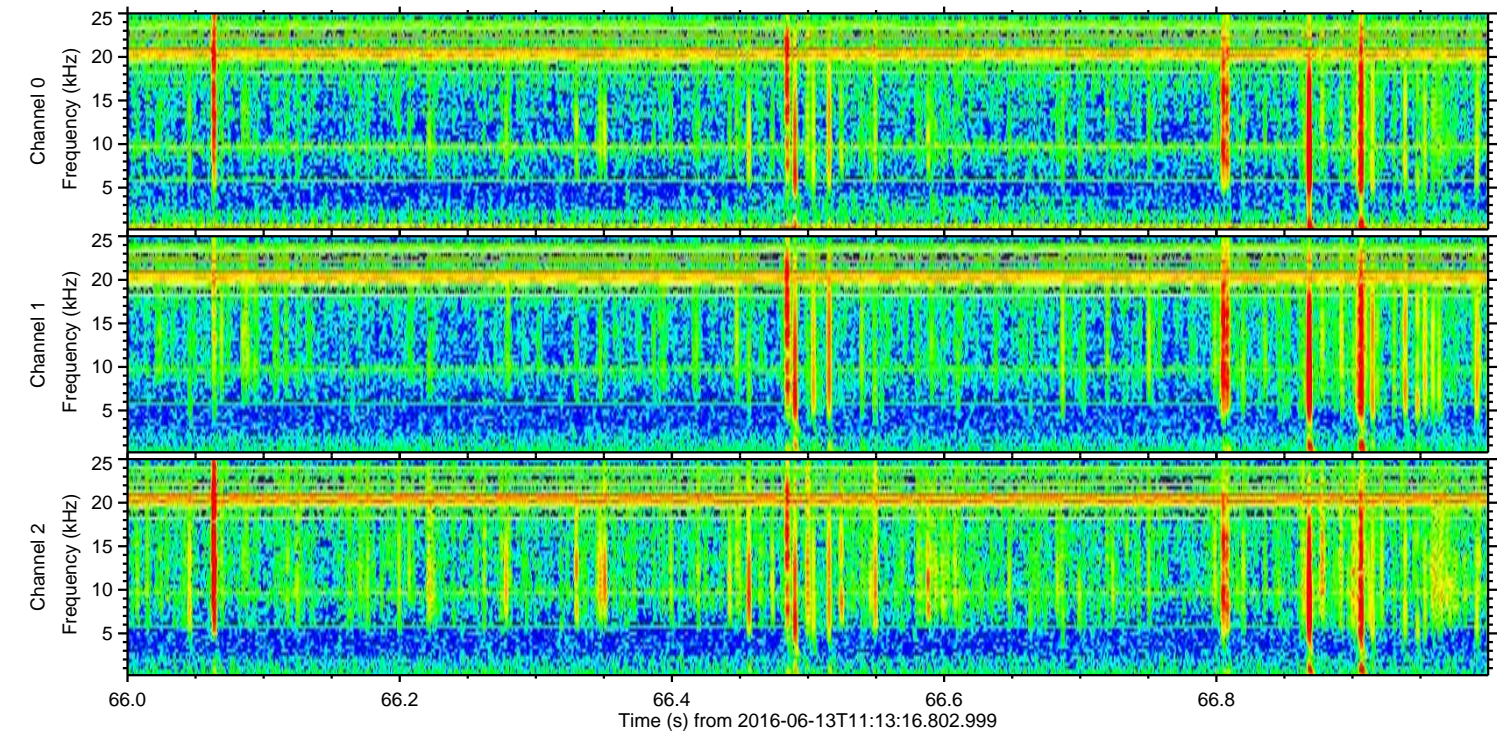
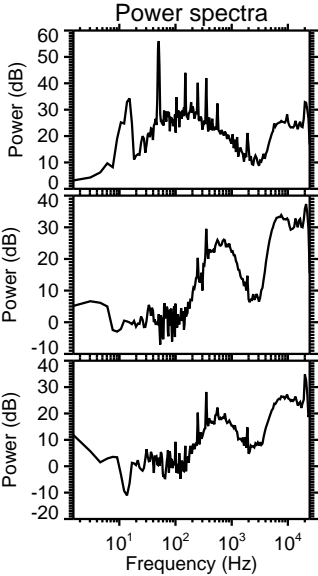
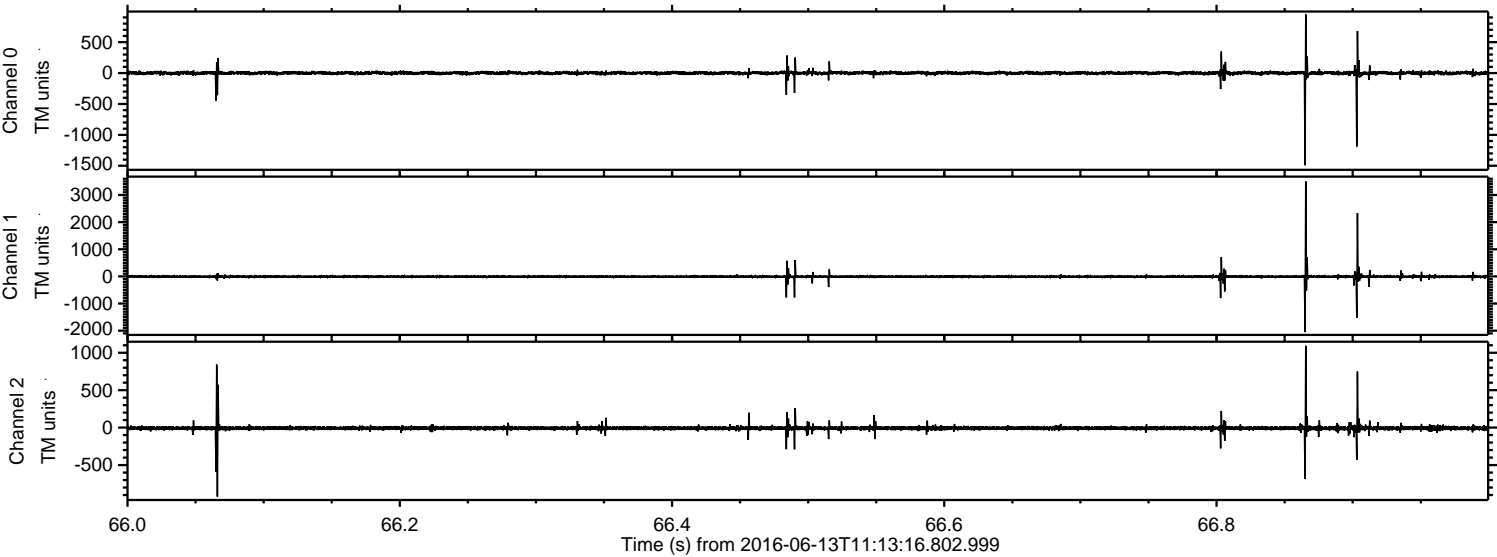

ELMAVAN 3D WAVEFORMS (Measured data sampled at 50 kHz) 51000 packets of 144 samples from 2016-06-13T11:13:16.802.999. Part 121/147

Processed Mon Jun 13 13:21:24 2016 by ELM ver.2012-10-06 from 001__elm20160613_111315__dat00.bin

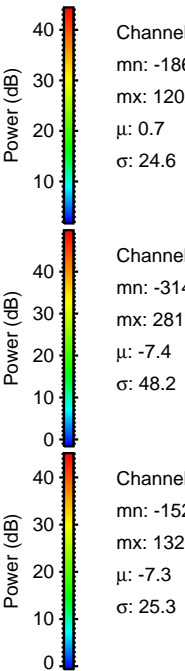
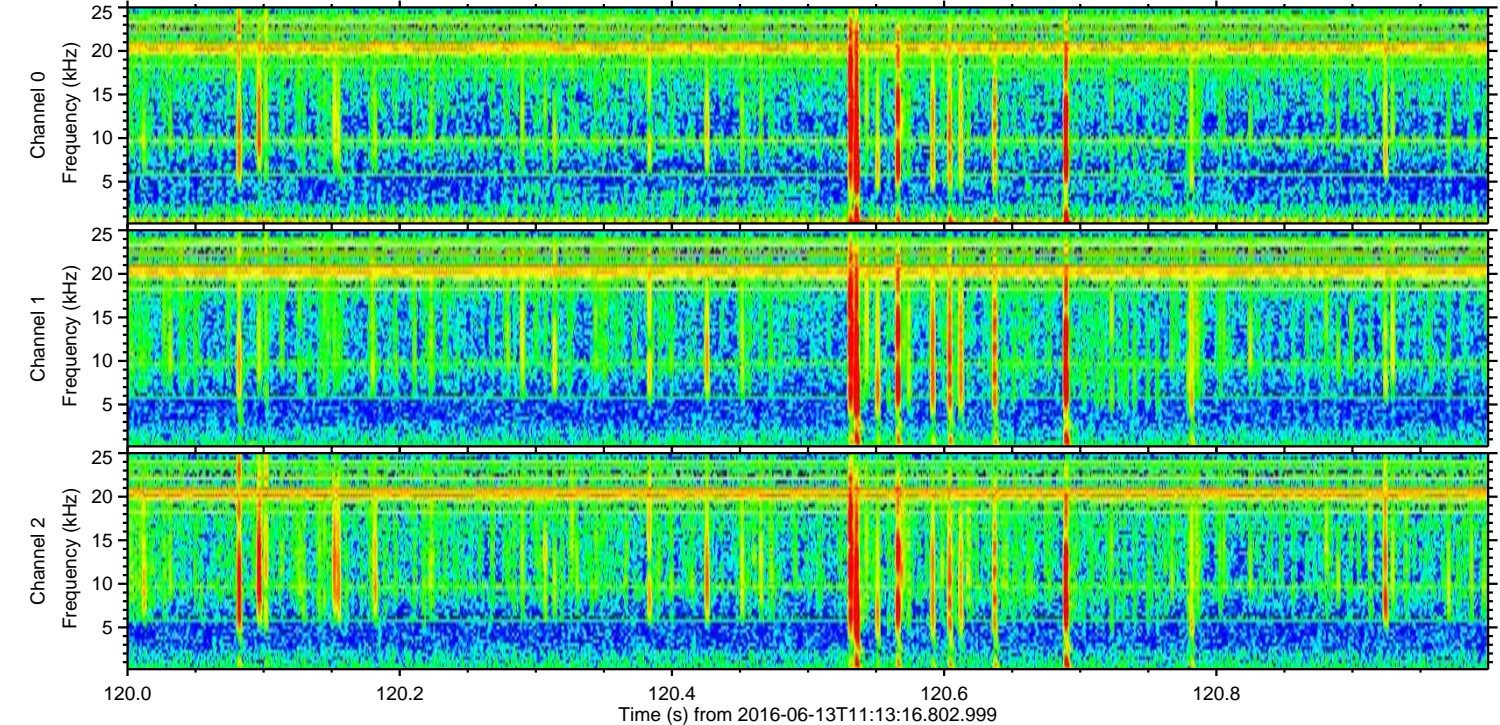
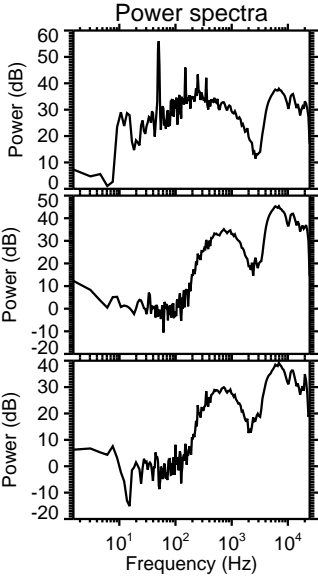
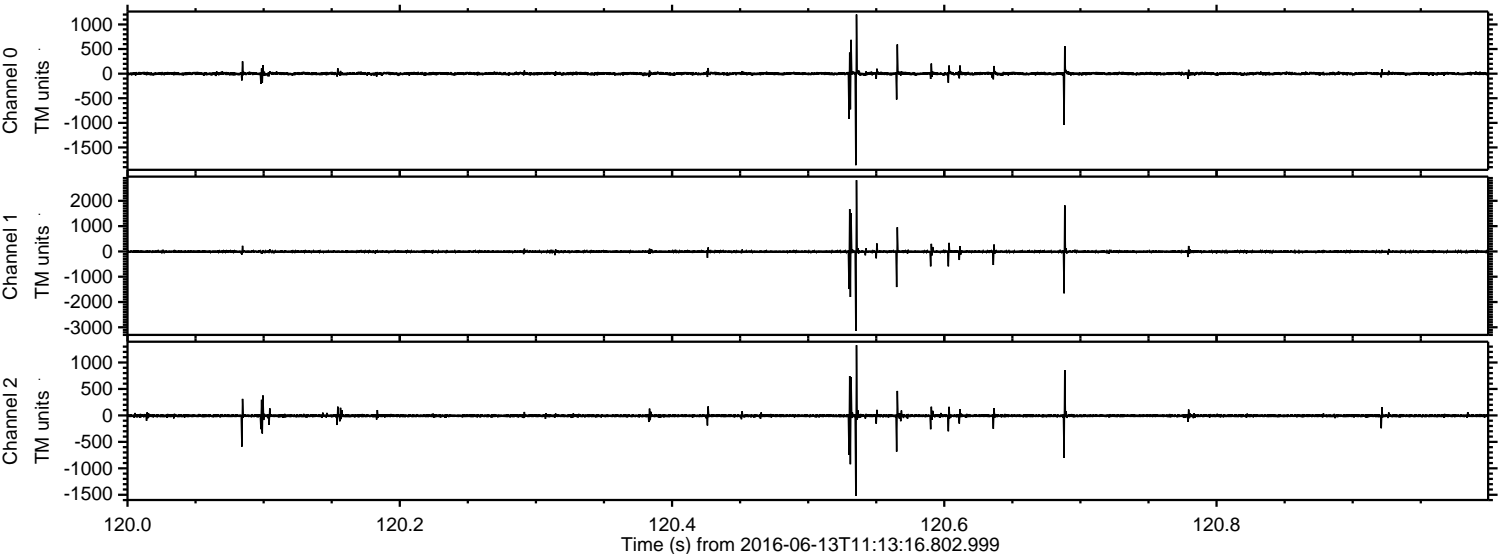

ELMAVAN 3D WAVEFORMS (Measured data sampled at 50 kHz) 51000 packets of 144 samples from 2016-06-13T11:13:16.802.999. Part 110/147

Processed Mon Jun 13 13:21:25 2016 by ELM ver.2012-10-06 from 001__elm20160613_111315__dat00.bin

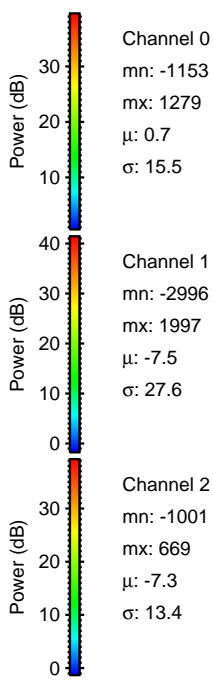
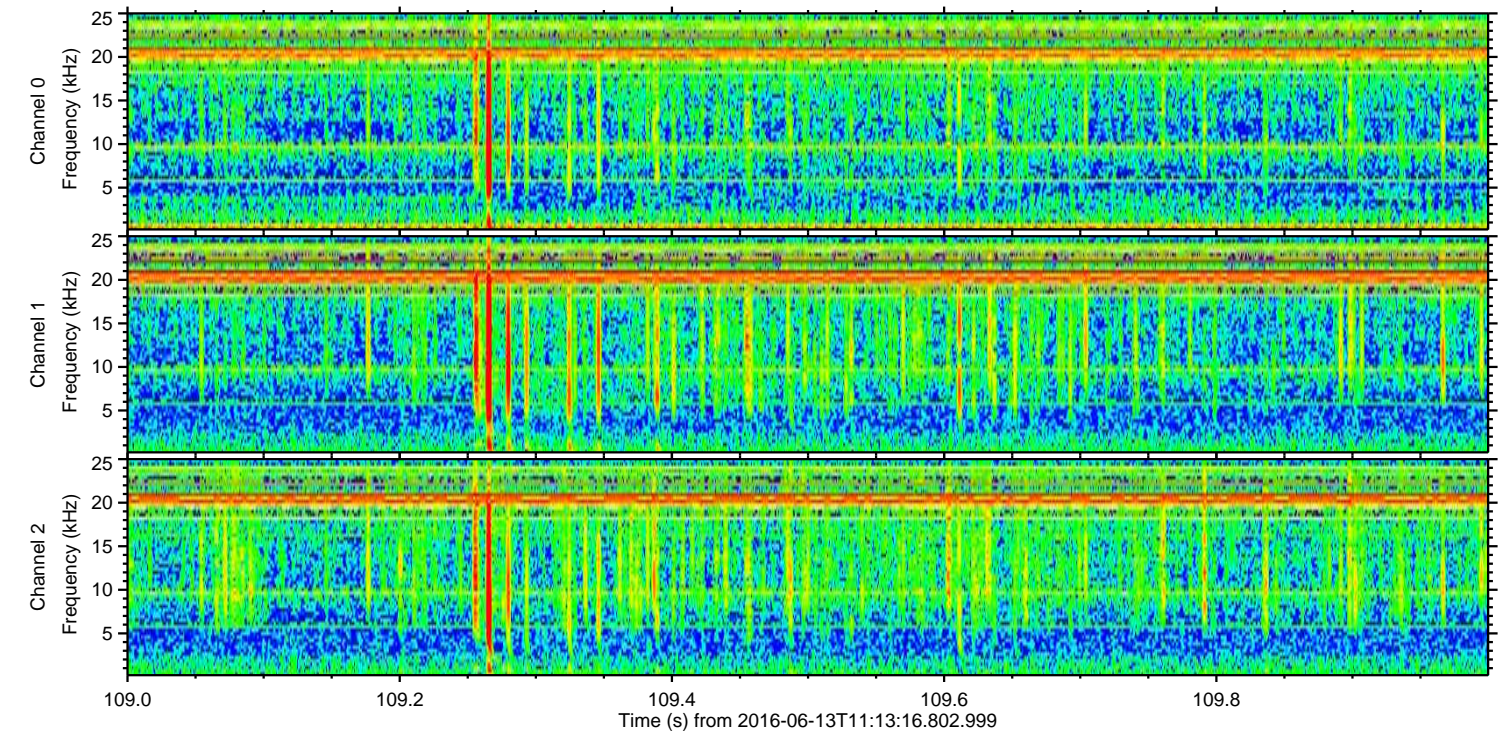
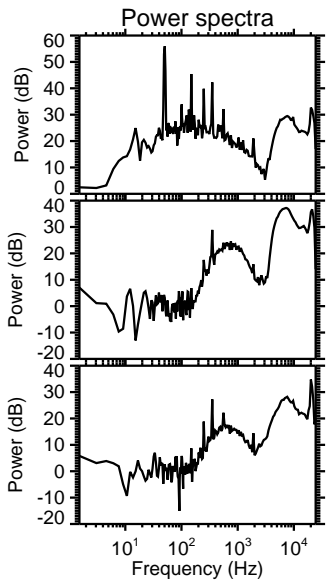
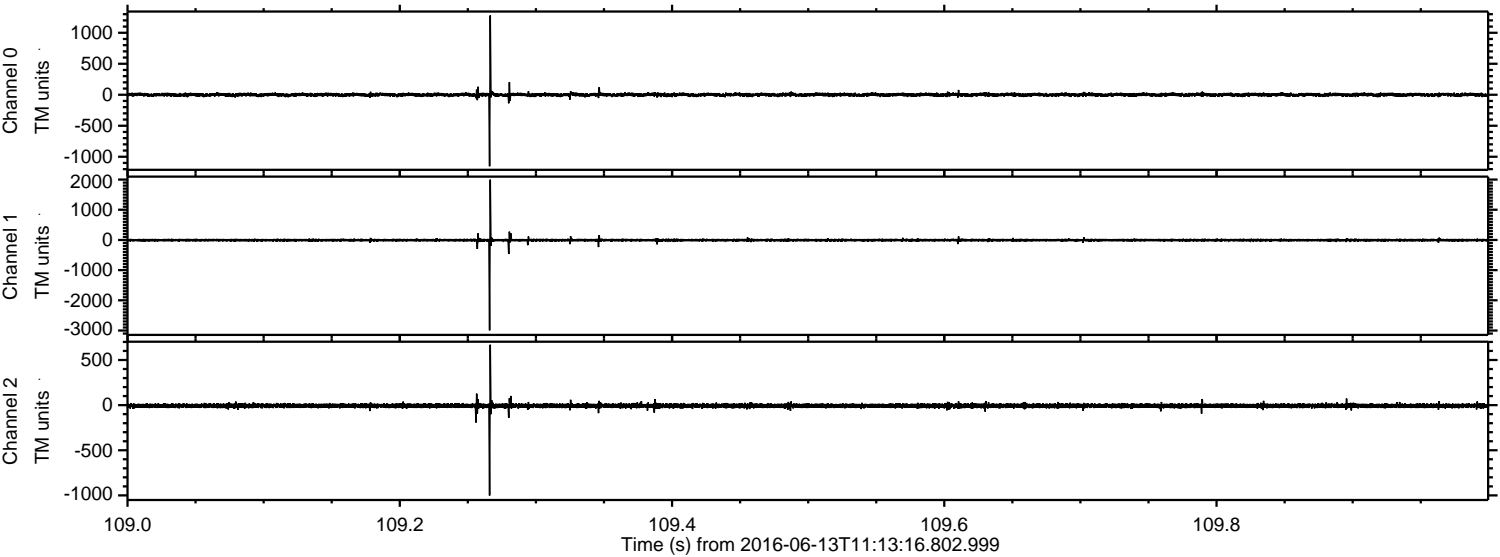

Processed Mon Jun 13 13:21:26 2016 by ELM ver.2012-10-06 from 001__elm20160613_111315__dat00.bin

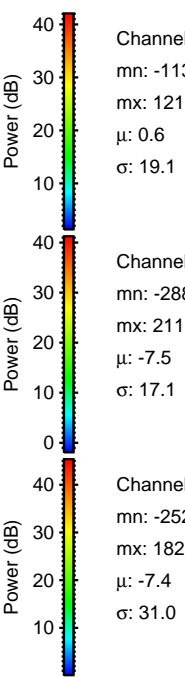
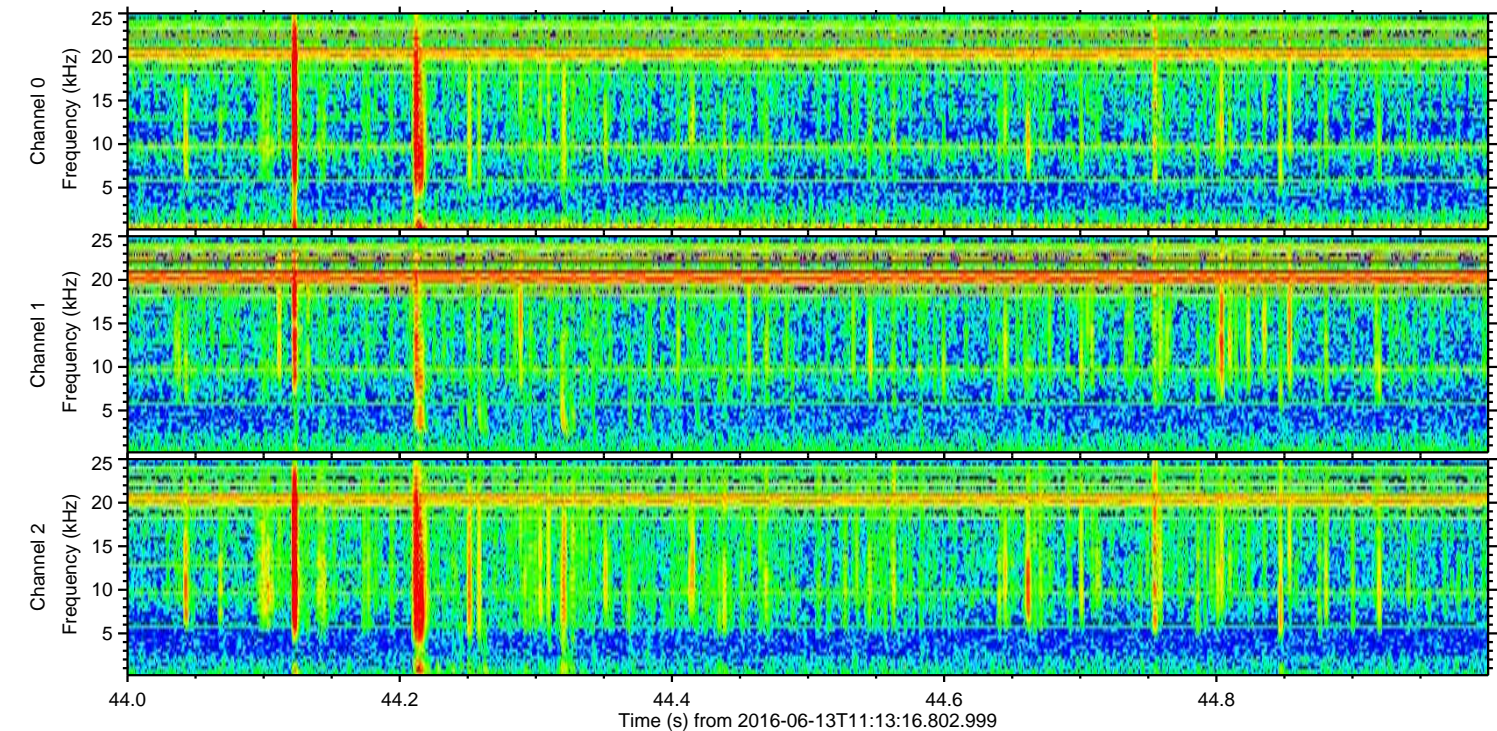
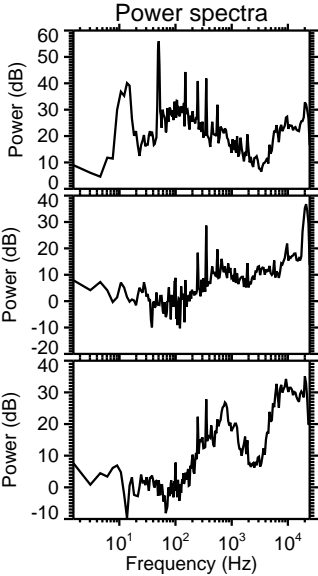
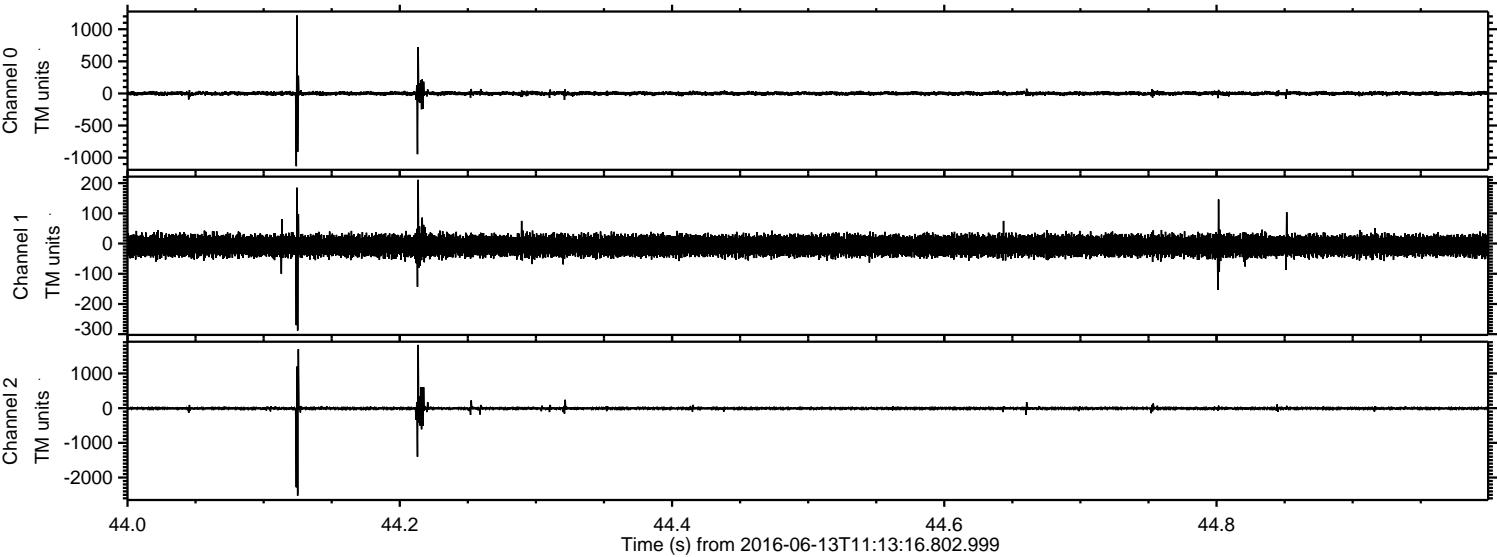

Processed Mon Jun 13 13:21:27 2016 by ELM ver.2012-10-06 from 001__elm20160613_111315__dat00.bin

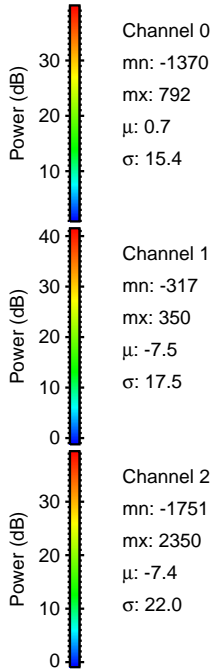
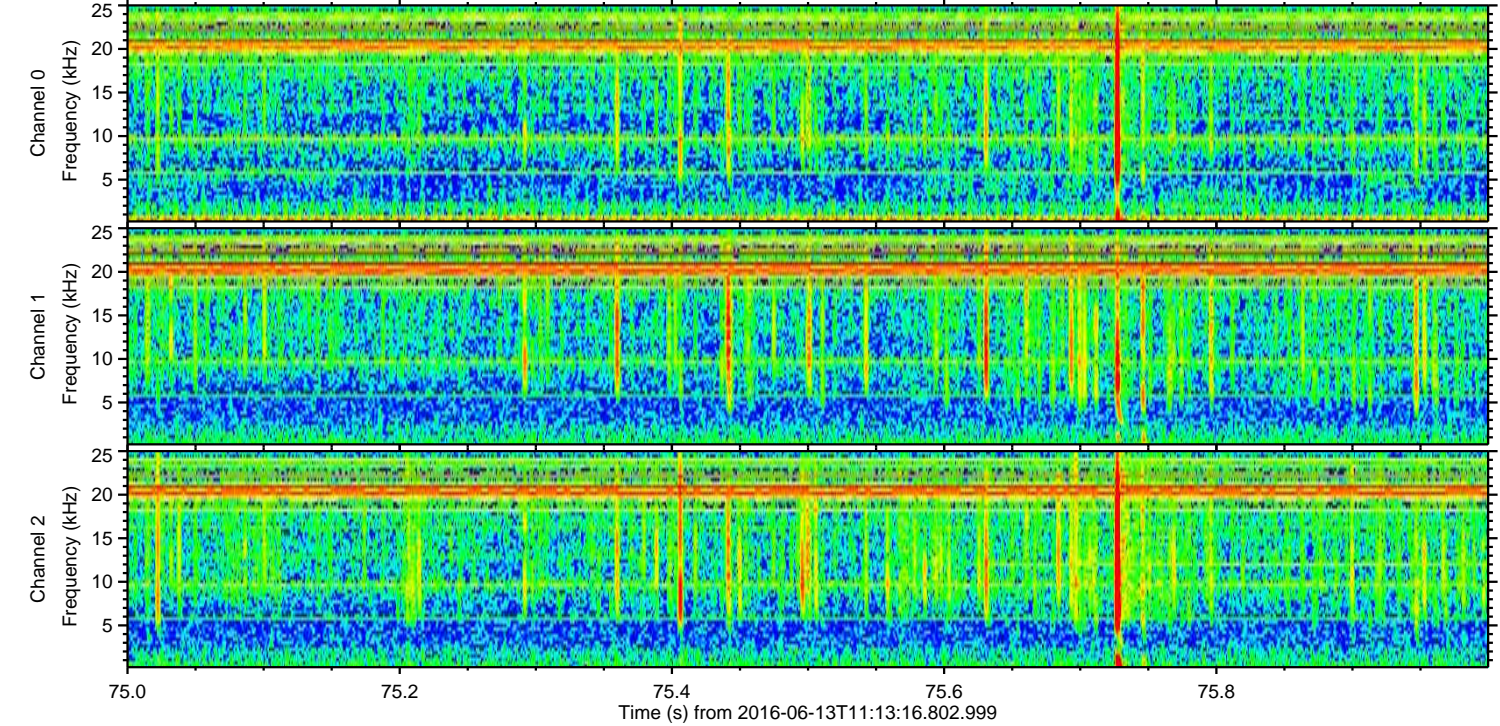
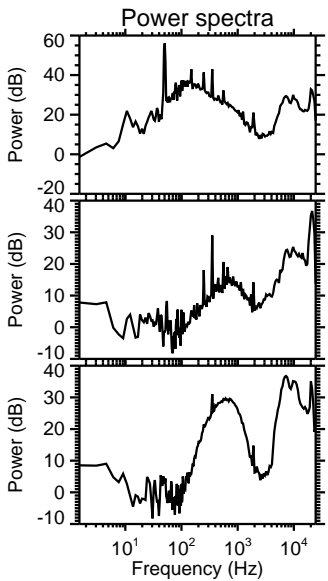
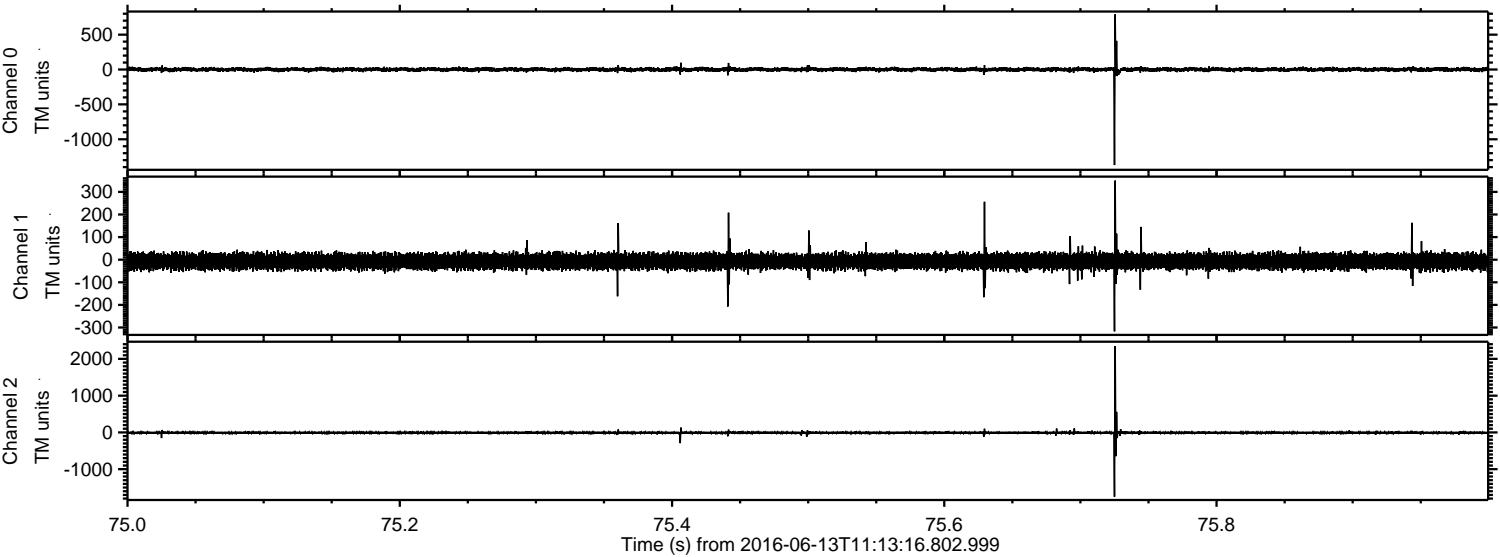

Channel 0
mn: -1370
mx: 792
 μ : 0.7
 σ : 15.4

Channel 1
mn: -317
mx: 350
 μ : -7.5
 σ : 17.5

Channel 2
mn: -1751
mx: 2350
 μ : -7.4
 σ : 22.0

Processed Mon Jun 13 13:21:28 2016 by ELM ver.2012-10-06 from 001__elm20160613_111315__dat00.bin

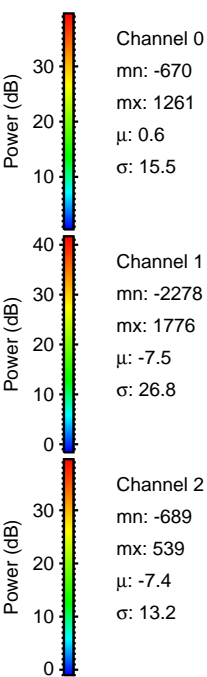
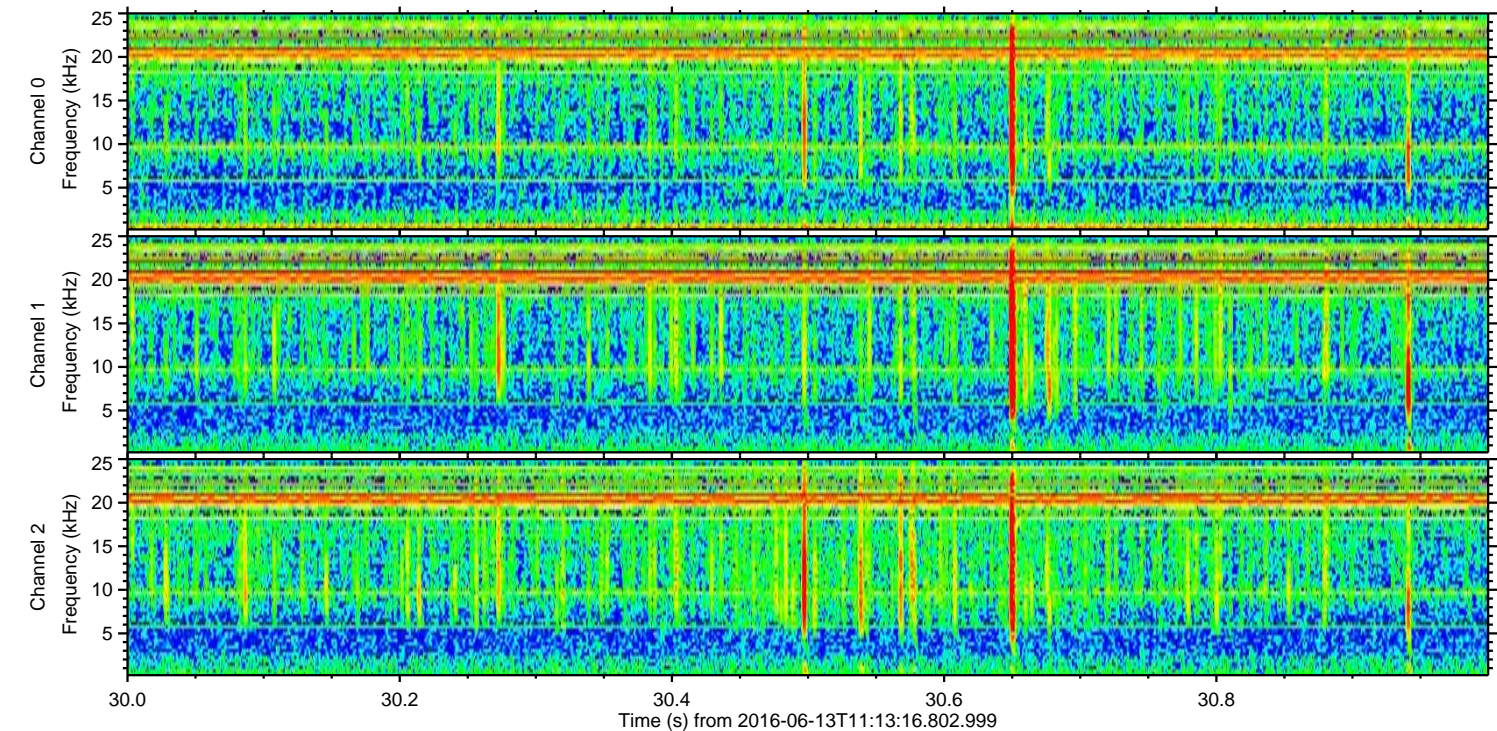
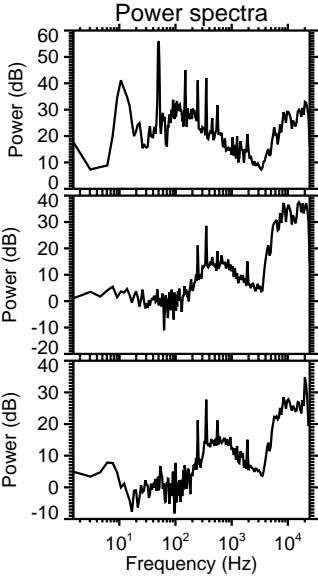
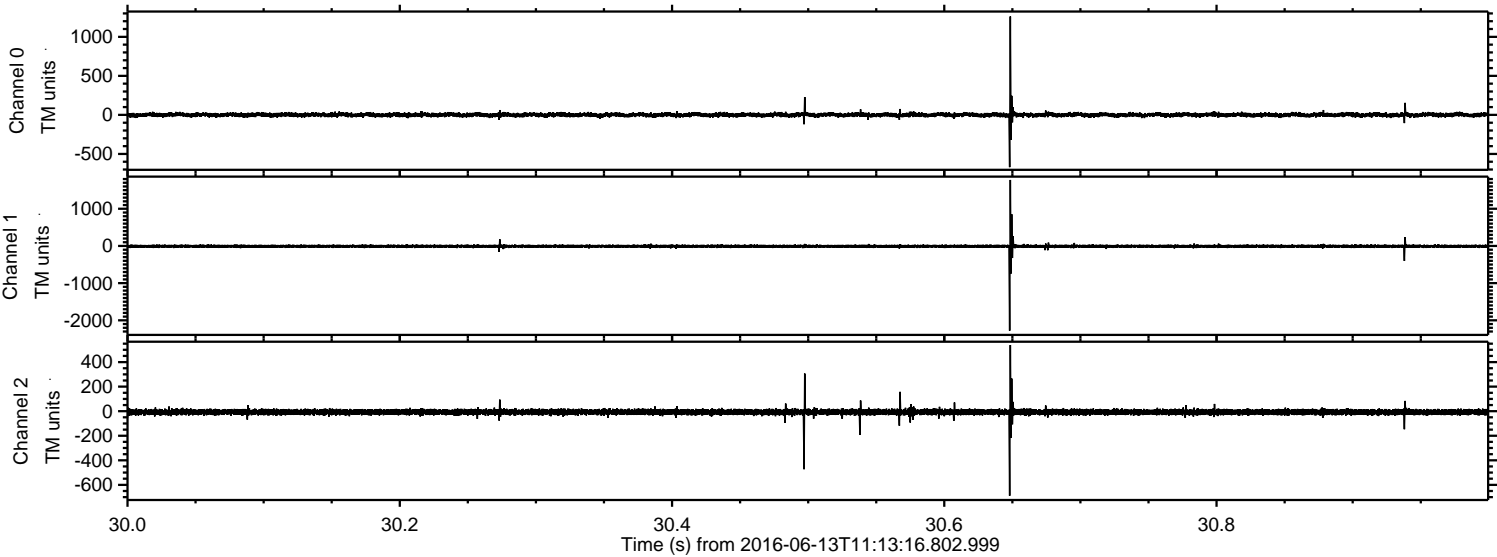

Processed Mon Jun 13 13:21:29 2016 by ELM ver.2012-10-06 from 001__elm20160613_111315__dat00.bin

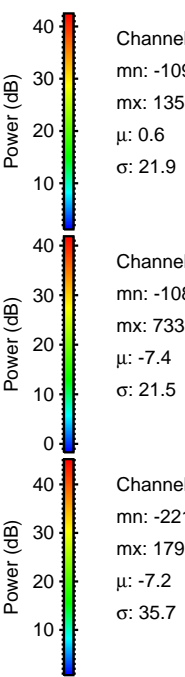
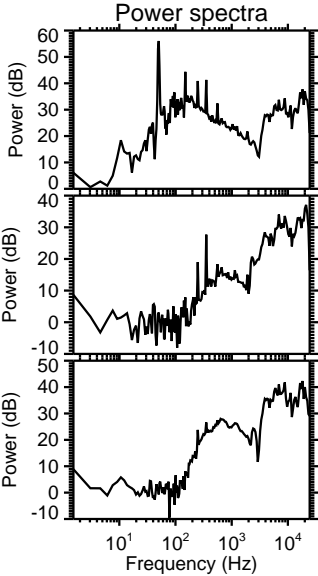
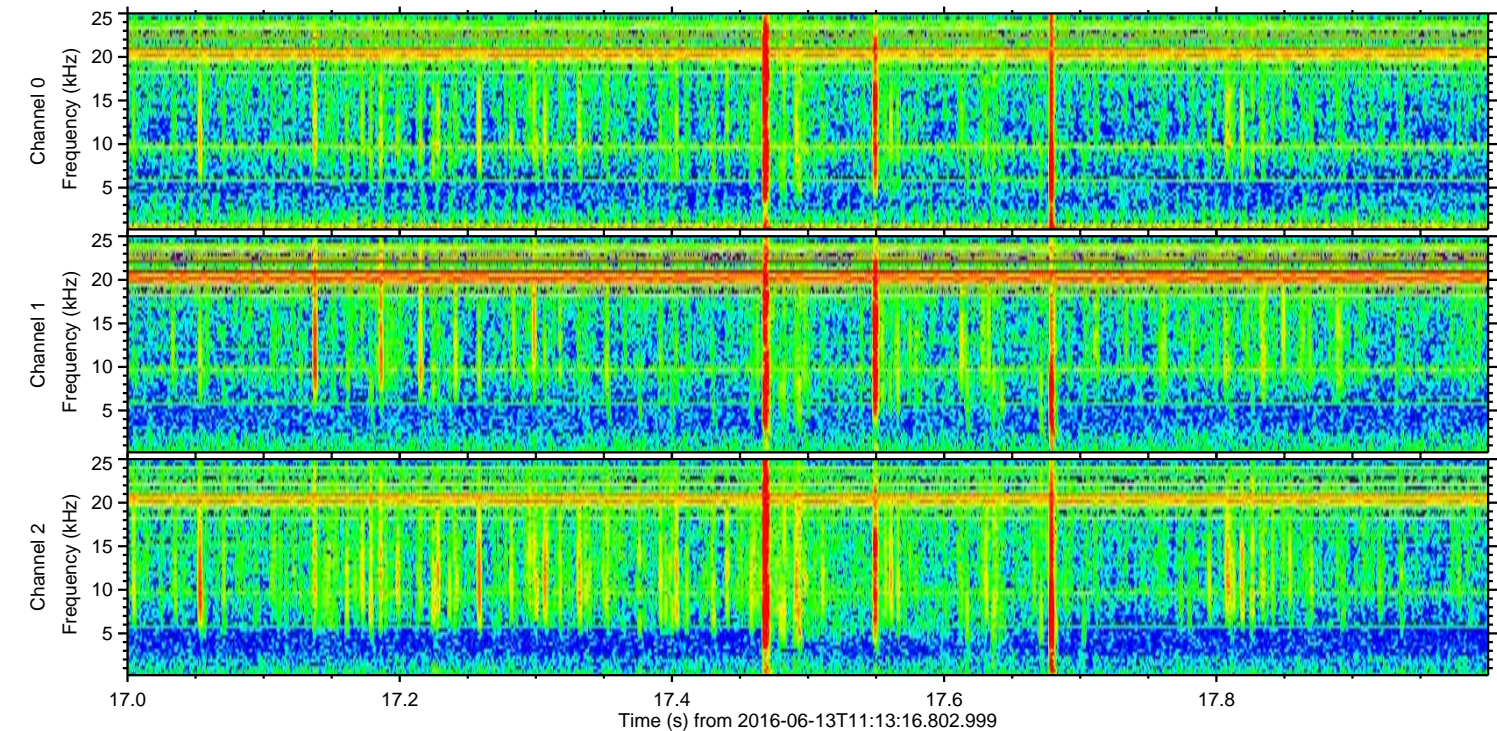
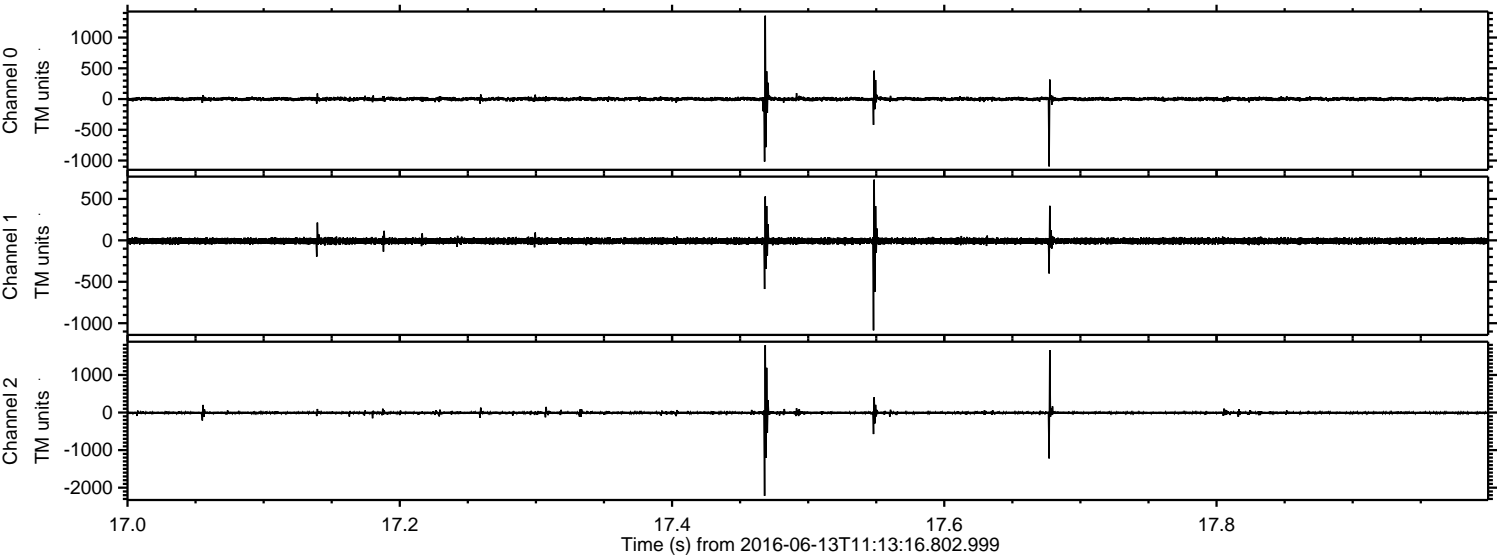

Processed Mon Jun 13 13:21:30 2016 by ELM ver.2012-10-06 from 001__elm20160613_111315__dat00.bin

