

# ELMAVAN 3D WAVEFORMS (Measured data sampled at 50 kHz) 51000 packets of 144 samples from 2016-06-13T05:03:01.919.000.

Processed Mon Jun 13 07:10:45 2016 by ELM ver.2012-10-06 from 001\_\_elm20160613\_050300\_\_dat00.bin

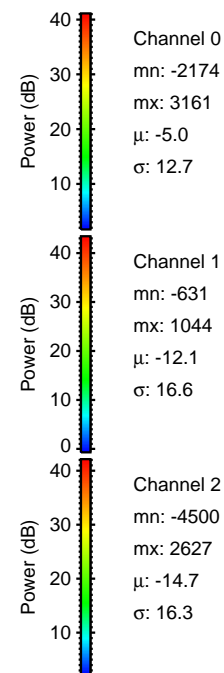

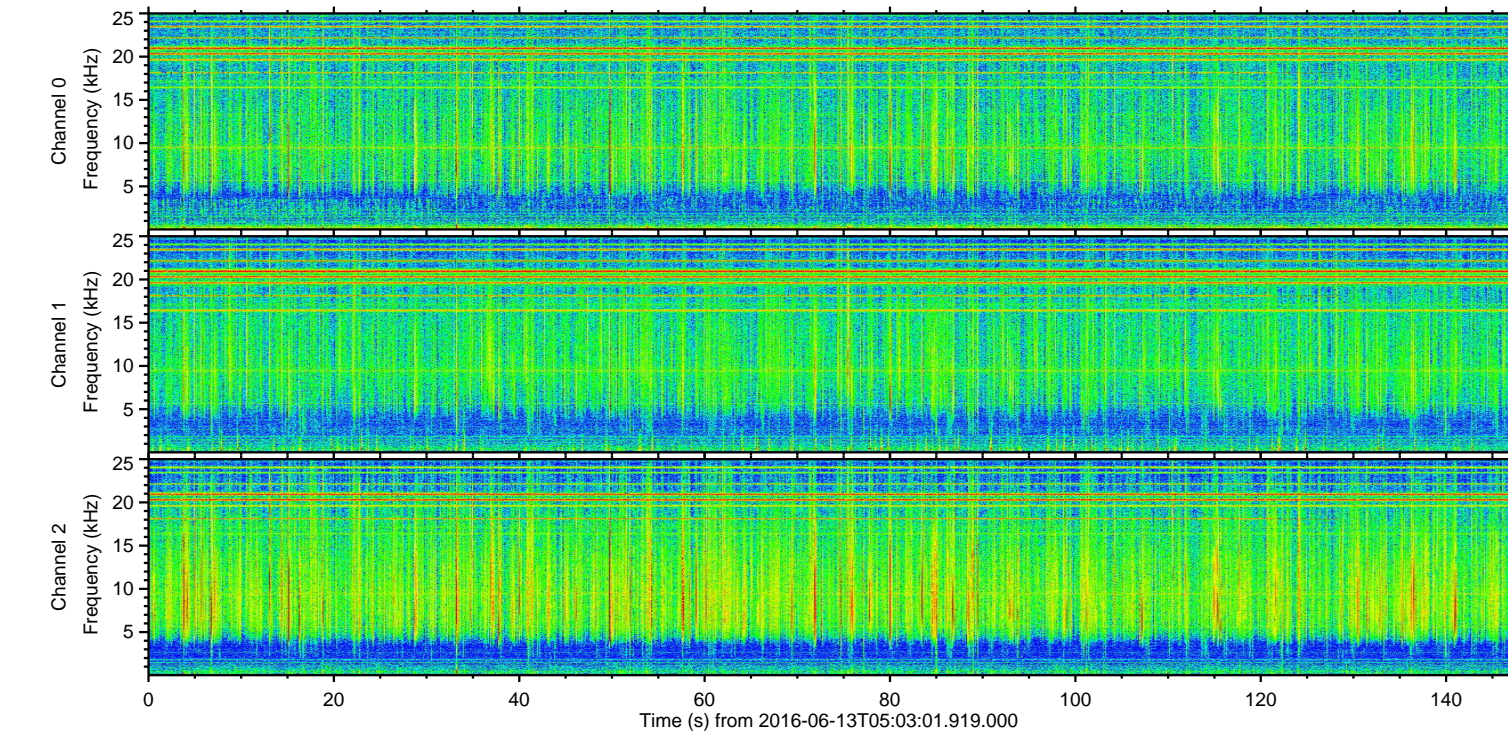
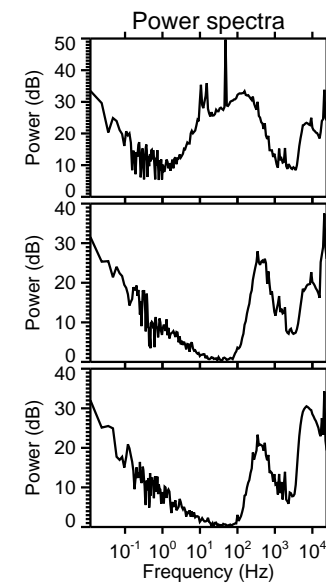
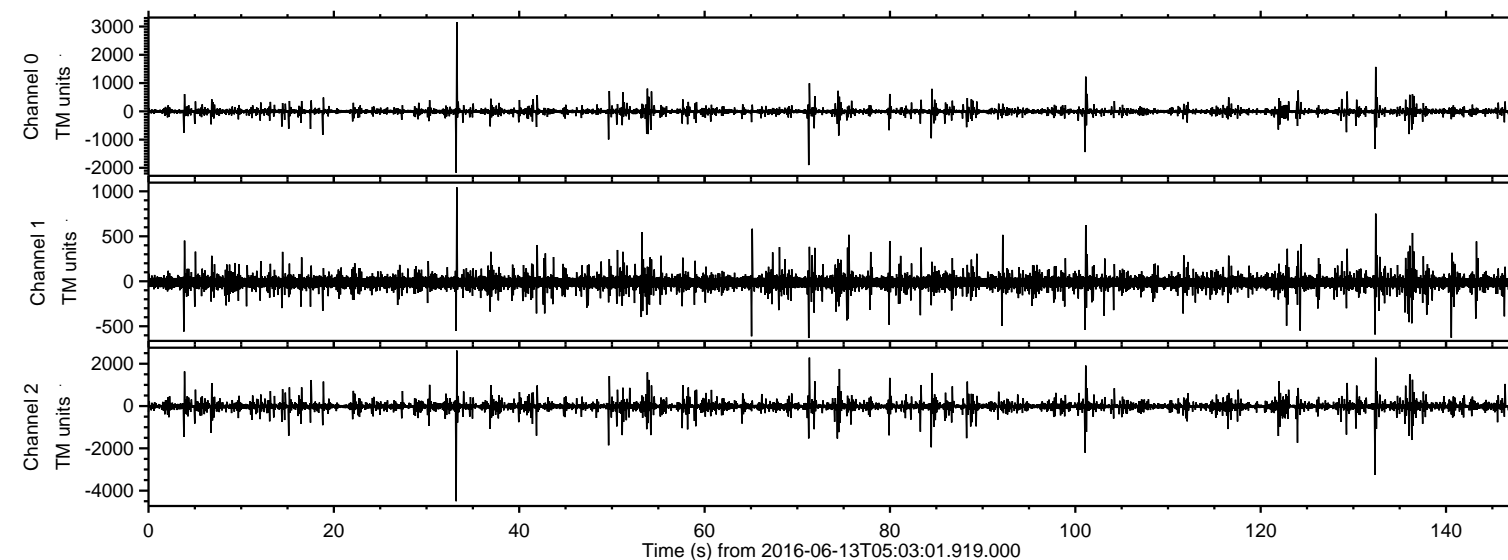

Processed Mon Jun 13 07:11:00 2016 by ELM ver.2012-10-06 from 001\_\_elm20160613\_050300\_\_dat00.bin

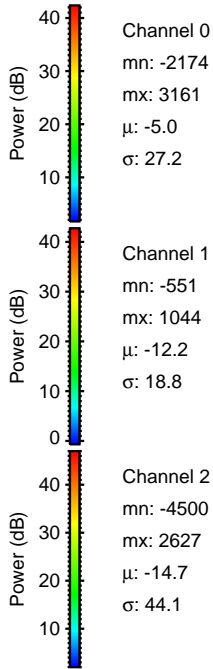
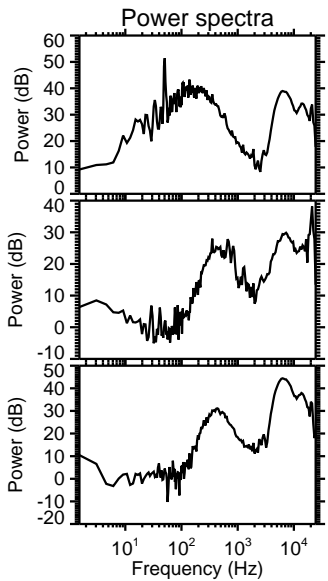
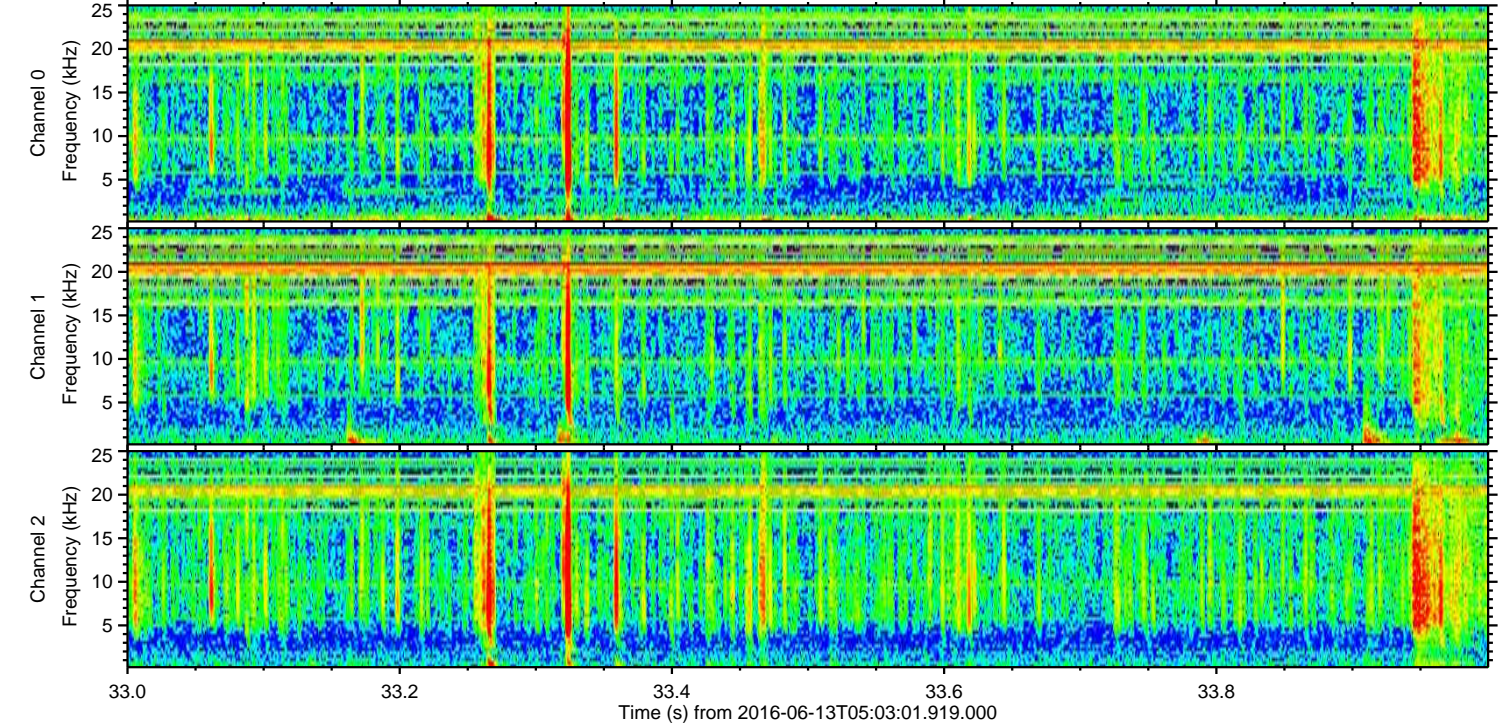
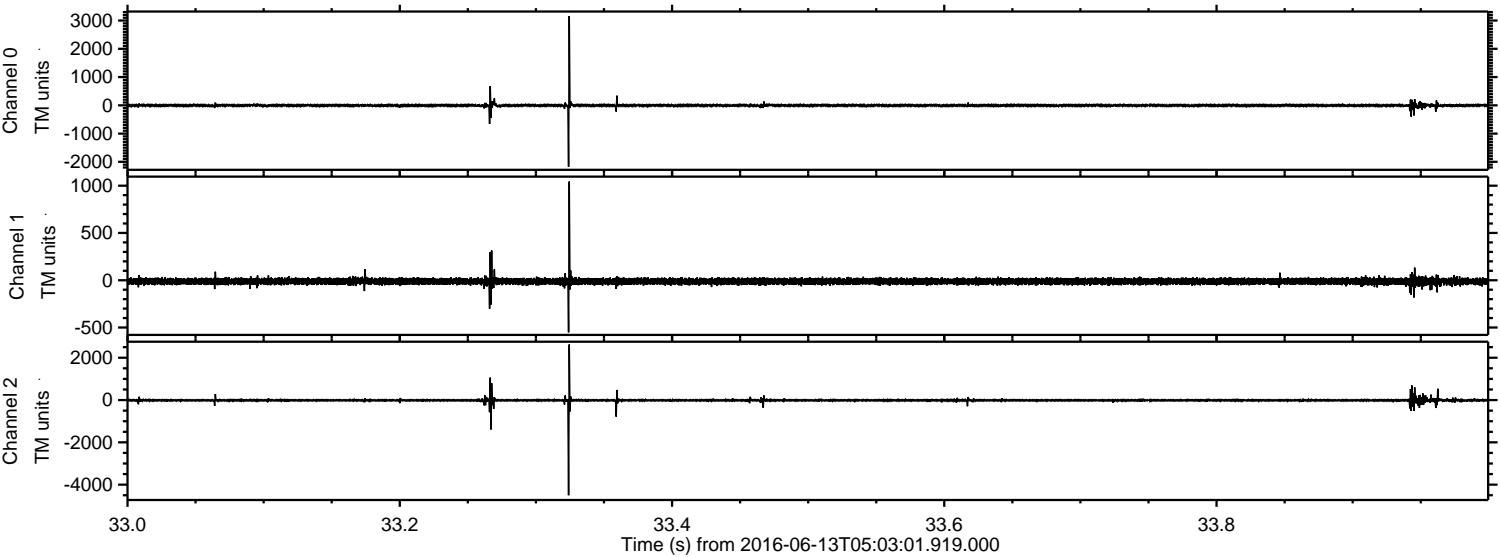



ELMAVAN 3D WAVEFORMS (Measured data sampled at 50 kHz) 51000 packets of 144 samples from 2016-06-13T05:03:01.919.000. Part 133/147

Processed Mon Jun 13 07:11:01 2016 by ELM ver.2012-10-06 from 001\_\_elm20160613\_050300\_\_dat00.bin

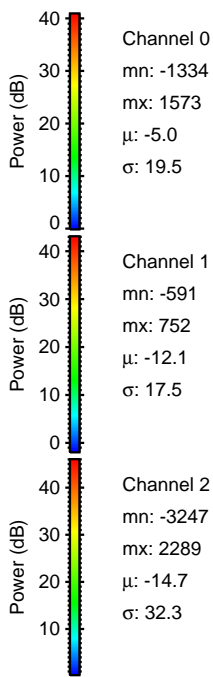
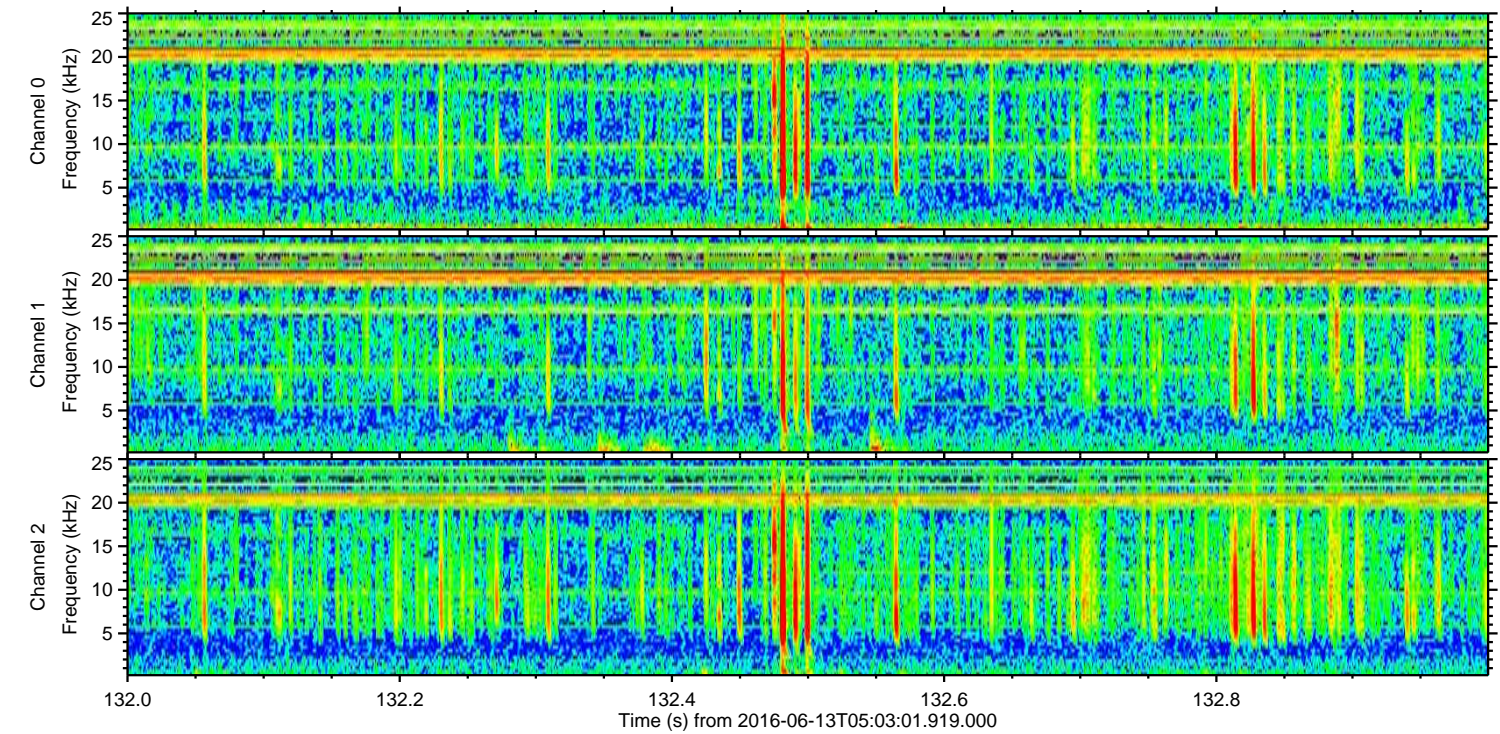
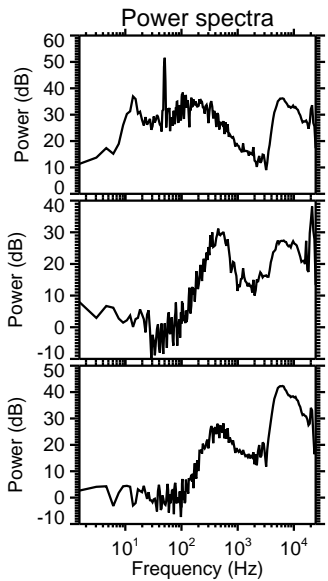
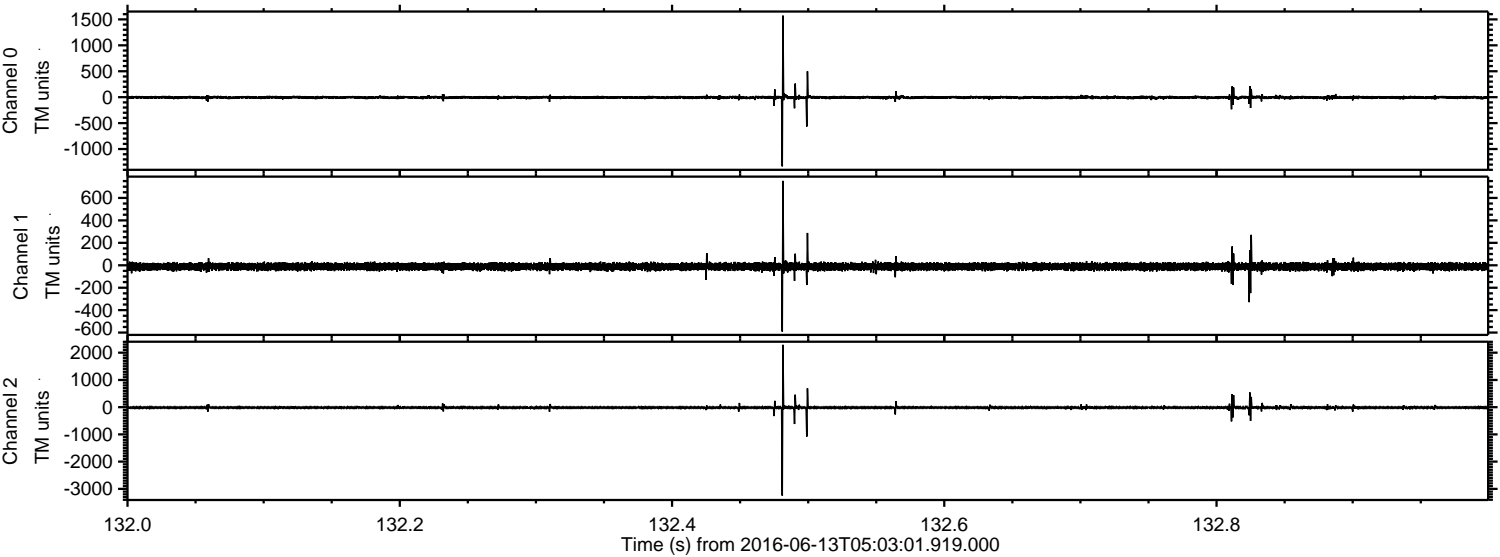

Channel 0  
mn: -1334  
mx: 1573  
 $\mu$ : -5.0  
 $\sigma$ : 19.5

Channel 1  
mn: -591  
mx: 752  
 $\mu$ : -12.1  
 $\sigma$ : 17.5

Channel 2  
mn: -3247  
mx: 2289  
 $\mu$ : -14.7  
 $\sigma$ : 32.3



ELMAVAN 3D WAVEFORMS (Measured data sampled at 50 kHz) 51000 packets of 144 samples from 2016-06-13T05:03:01.919.000. Part 72/147

Processed Mon Jun 13 07:11:02 2016 by ELM ver.2012-10-06 from 001\_\_elm20160613\_050300\_\_dat00.bin

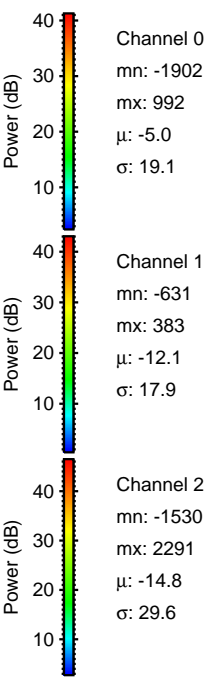
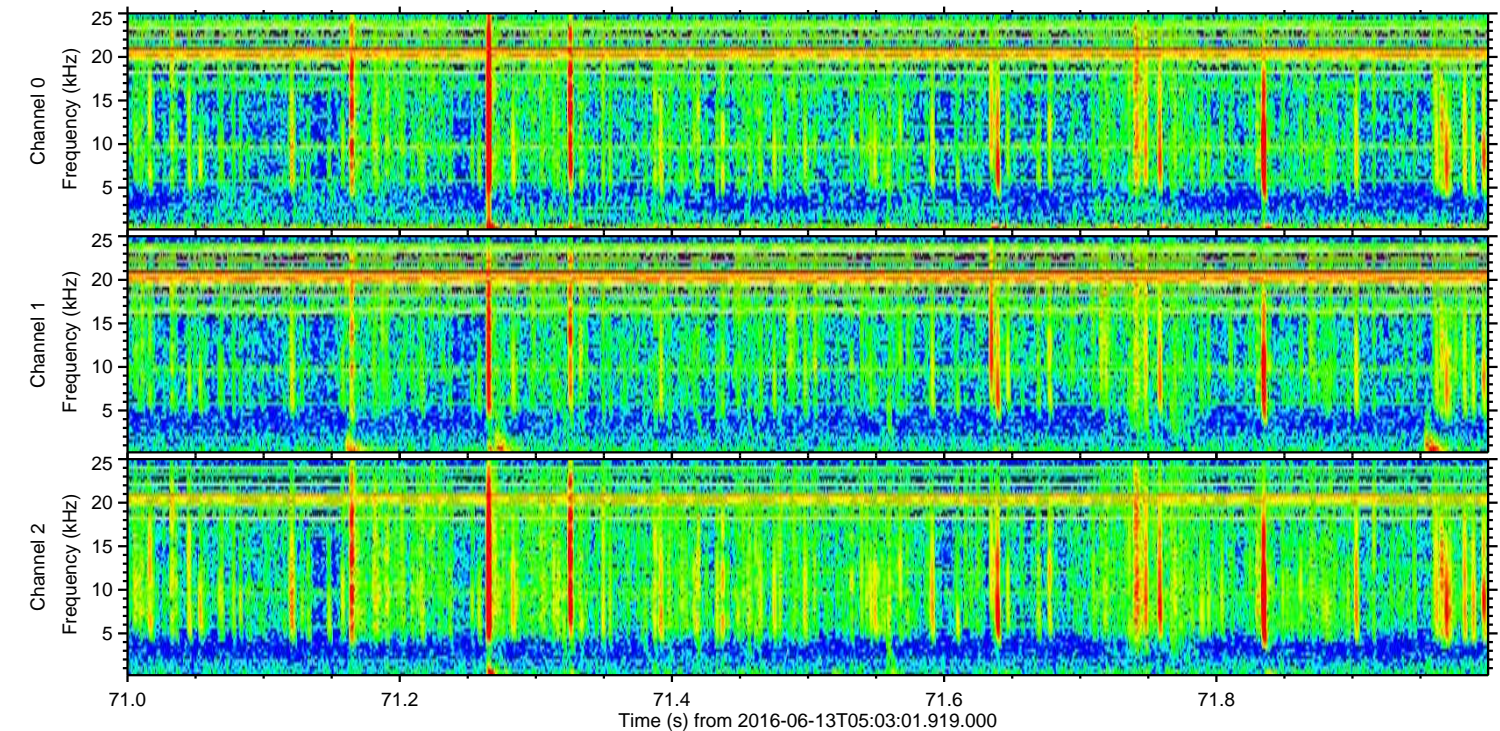
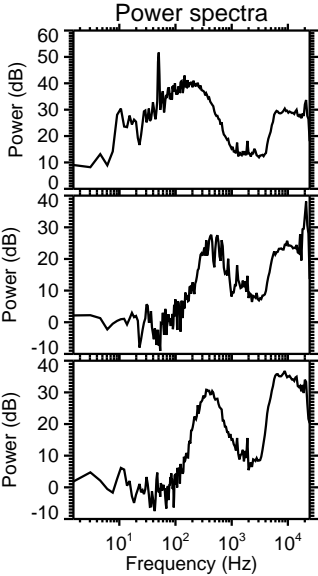
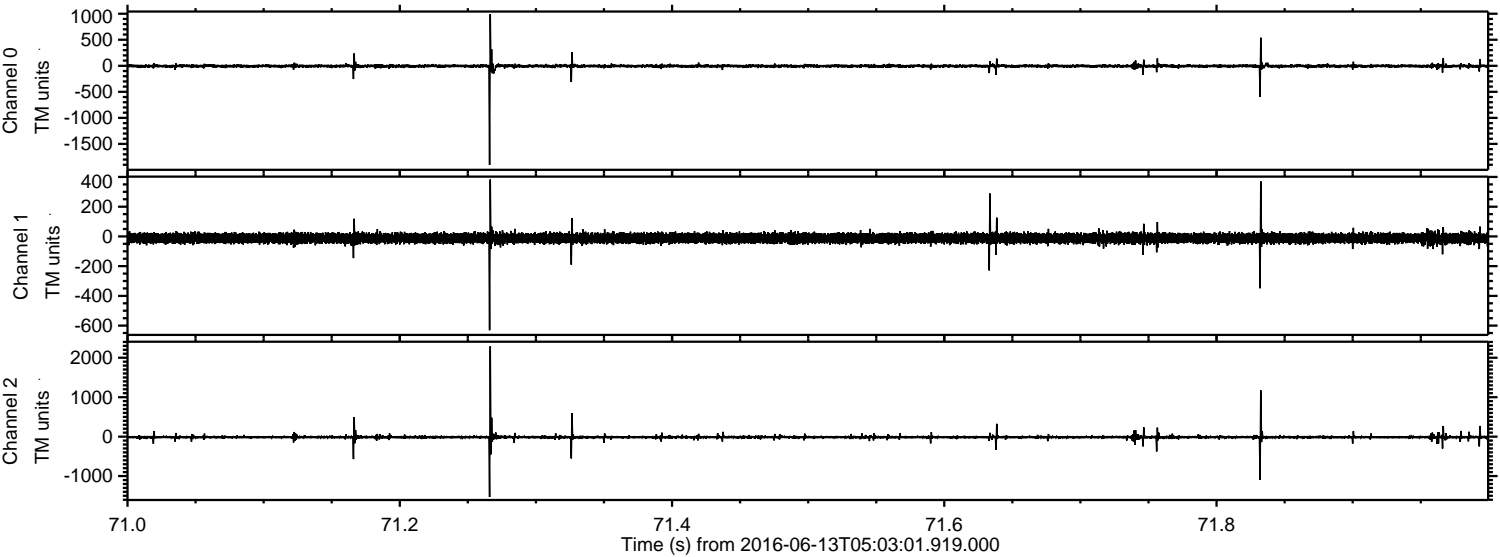



ELMAVAN 3D WAVEFORMS (Measured data sampled at 50 kHz) 51000 packets of 144 samples from 2016-06-13T05:03:01.919.000. Part 102/147

Processed Mon Jun 13 07:11:03 2016 by ELM ver.2012-10-06 from 001\_\_elm20160613\_050300\_\_dat00.bin

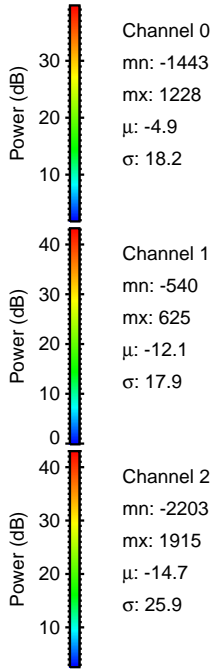
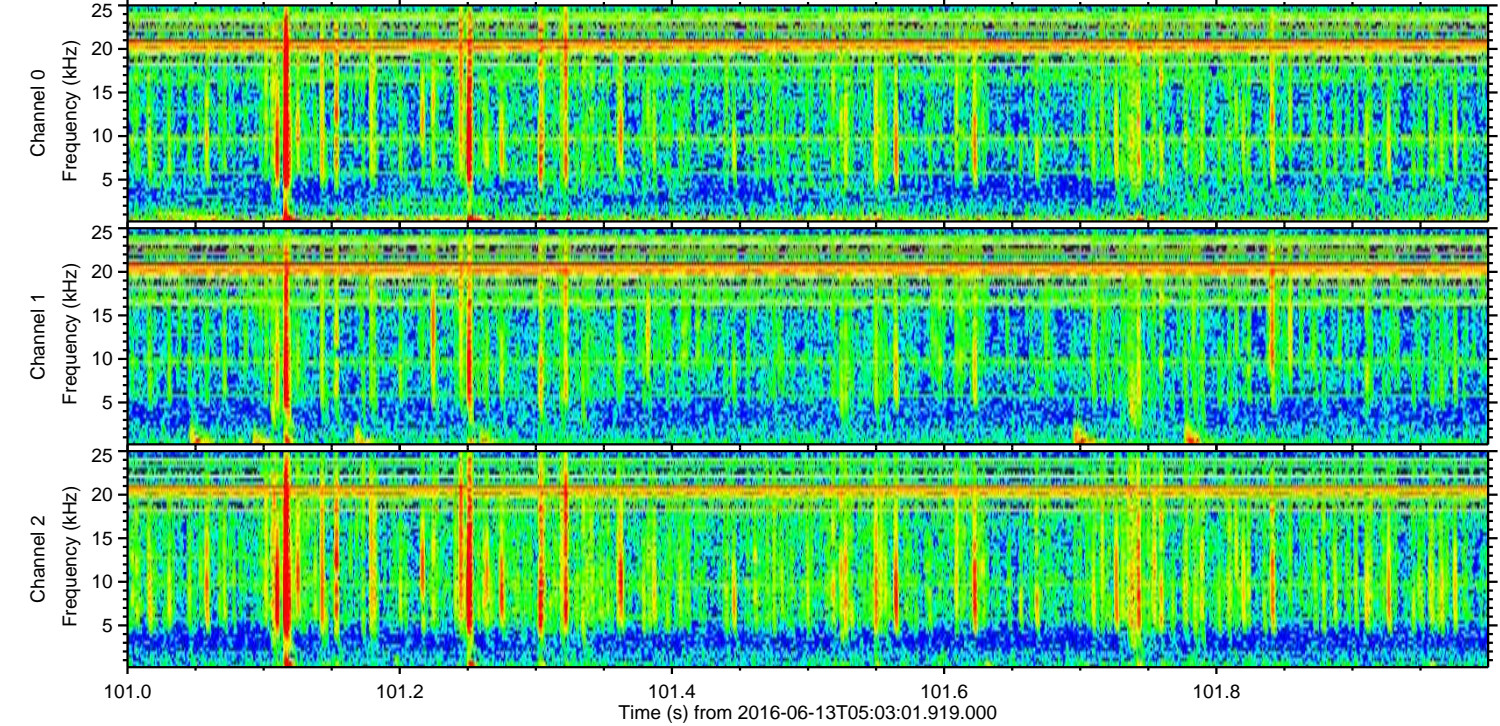
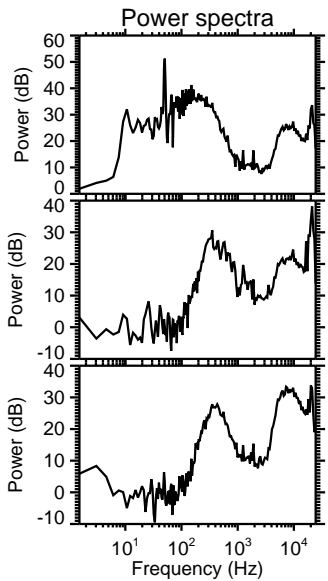
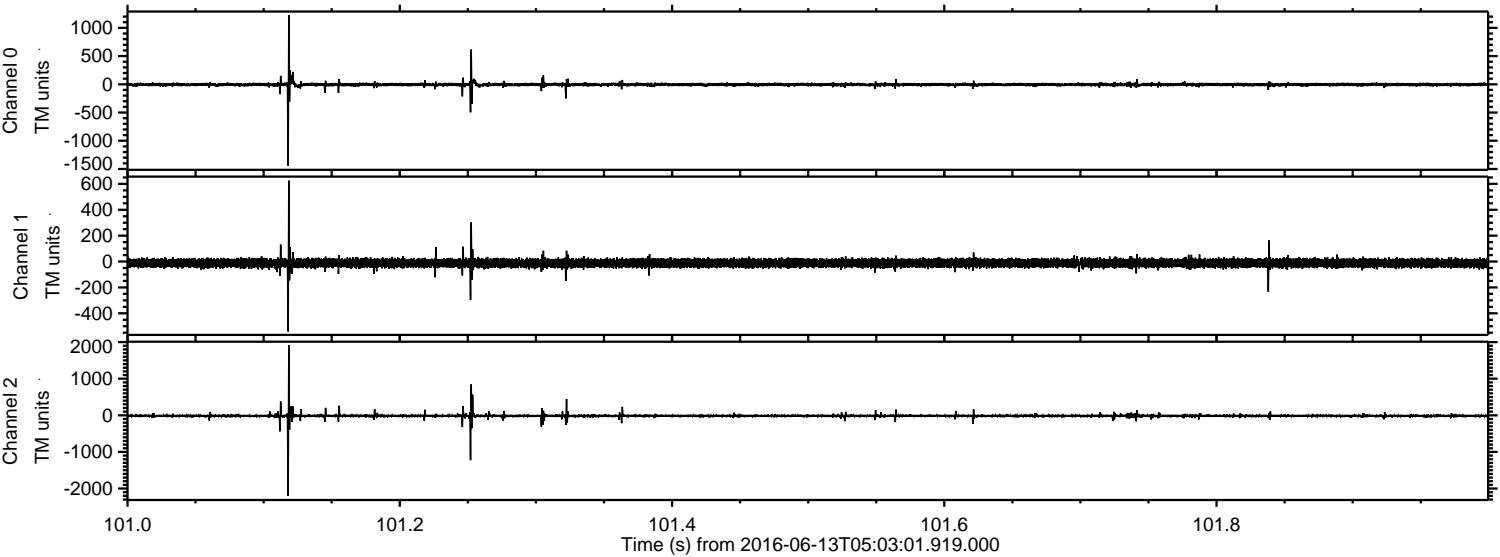



Processed Mon Jun 13 07:11:04 2016 by ELM ver.2012-10-06 from 001\_\_elm20160613\_050300\_\_dat00.bin

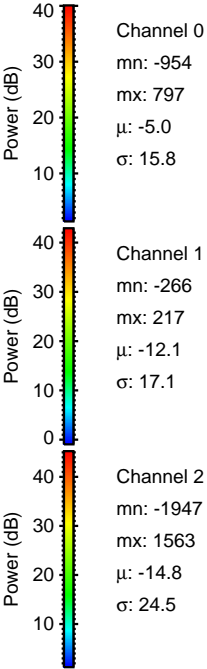
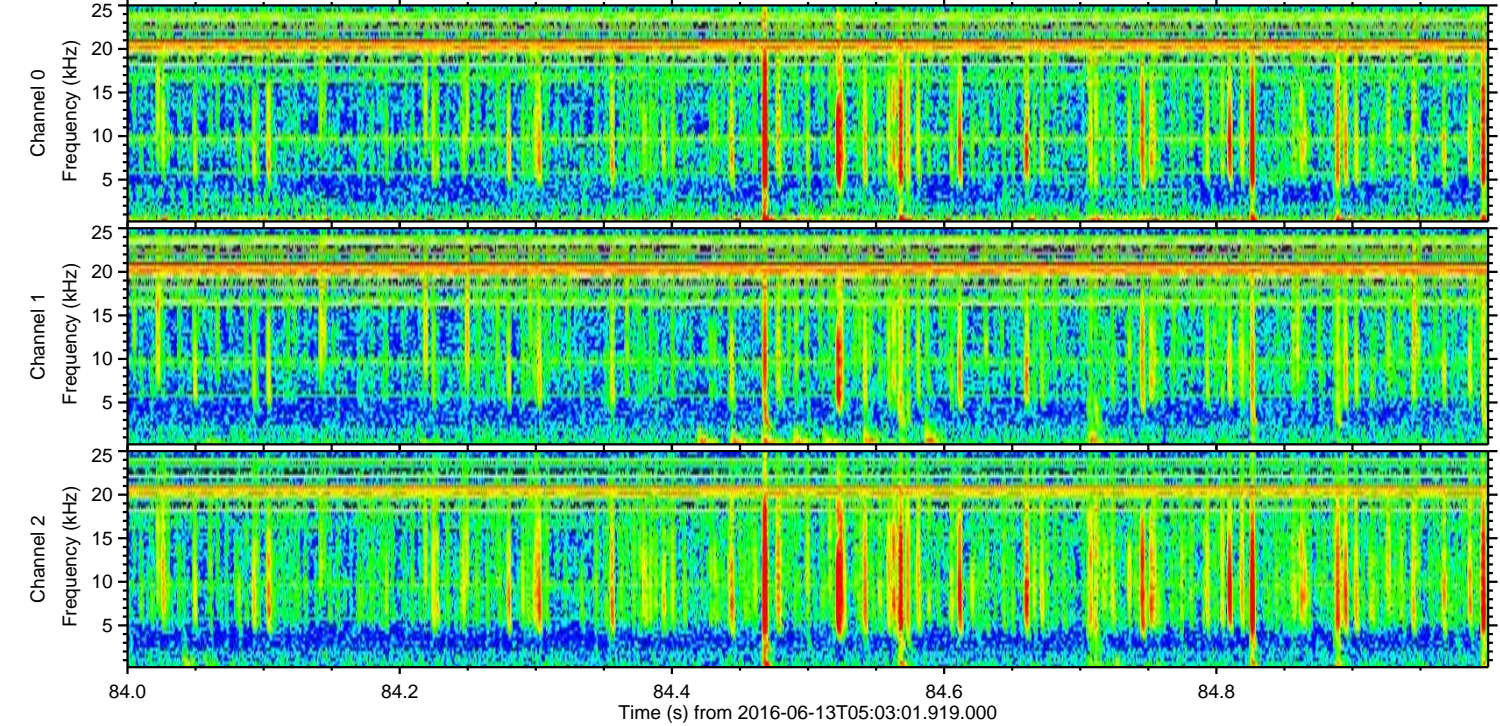
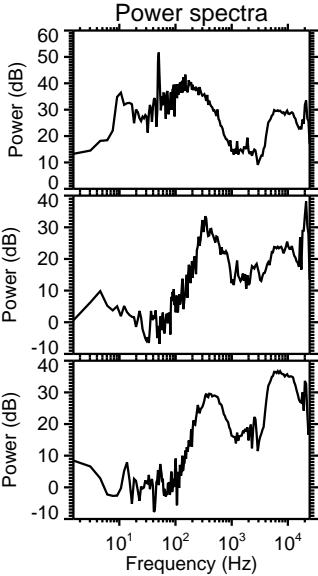
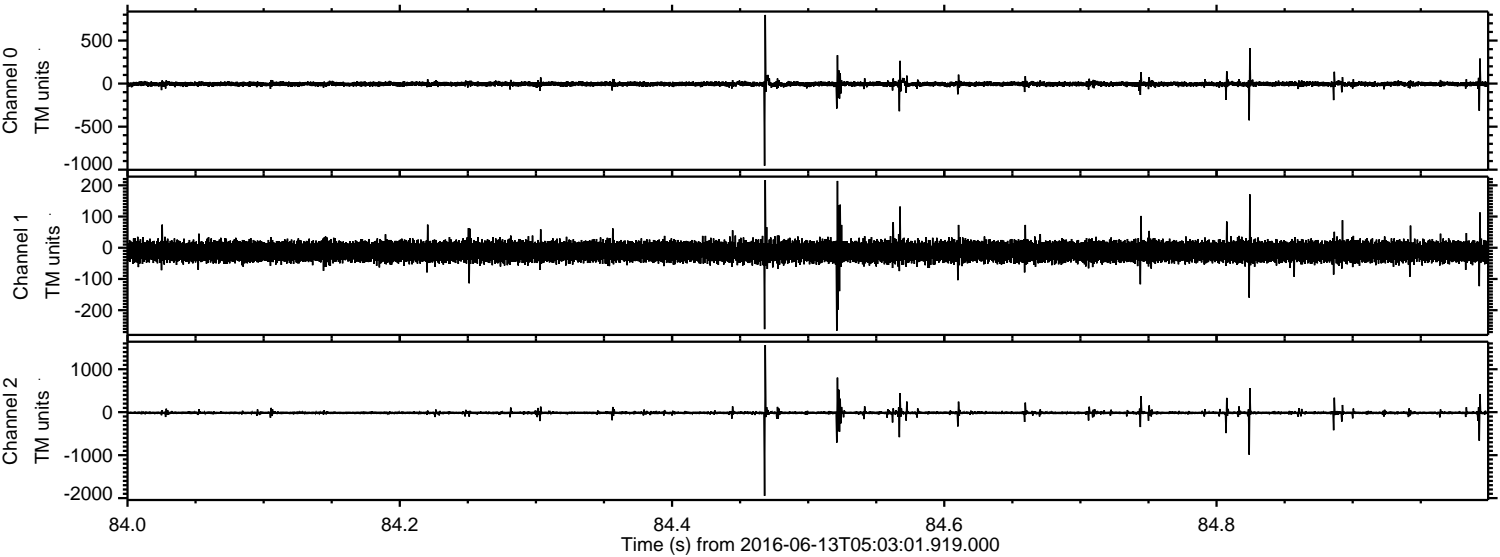



ELMAVAN 3D WAVEFORMS (Measured data sampled at 50 kHz) 51000 packets of 144 samples from 2016-06-13T05:03:01.919.000. Part 50/147

Processed Mon Jun 13 07:11:05 2016 by ELM ver.2012-10-06 from 001\_\_elm20160613\_050300\_\_dat00.bin

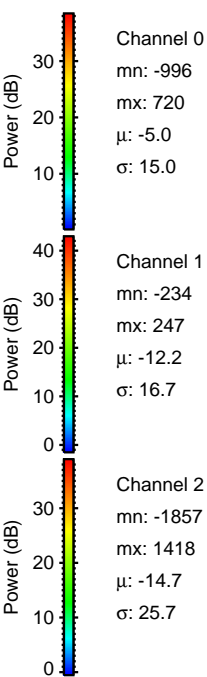
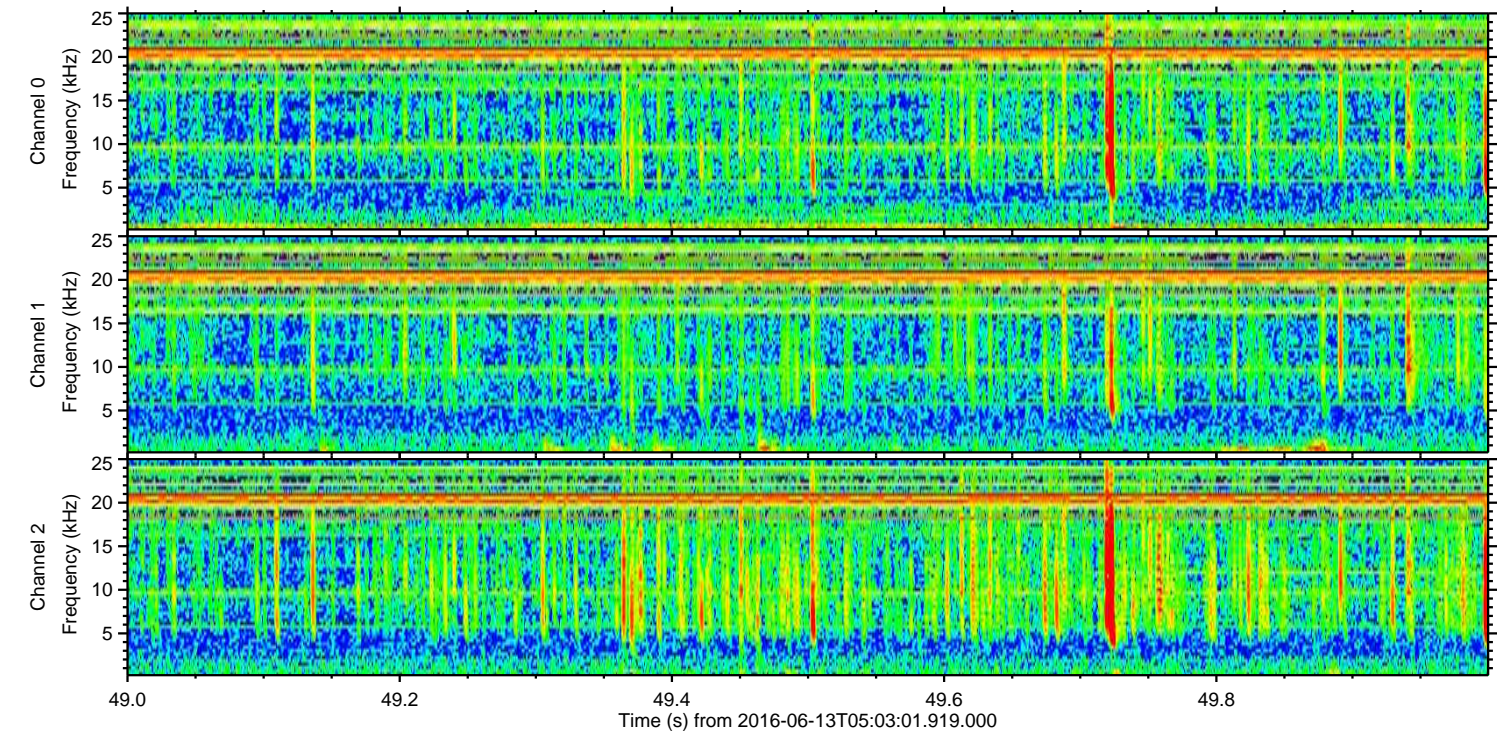
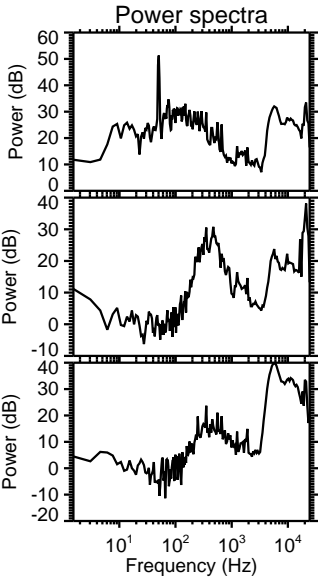
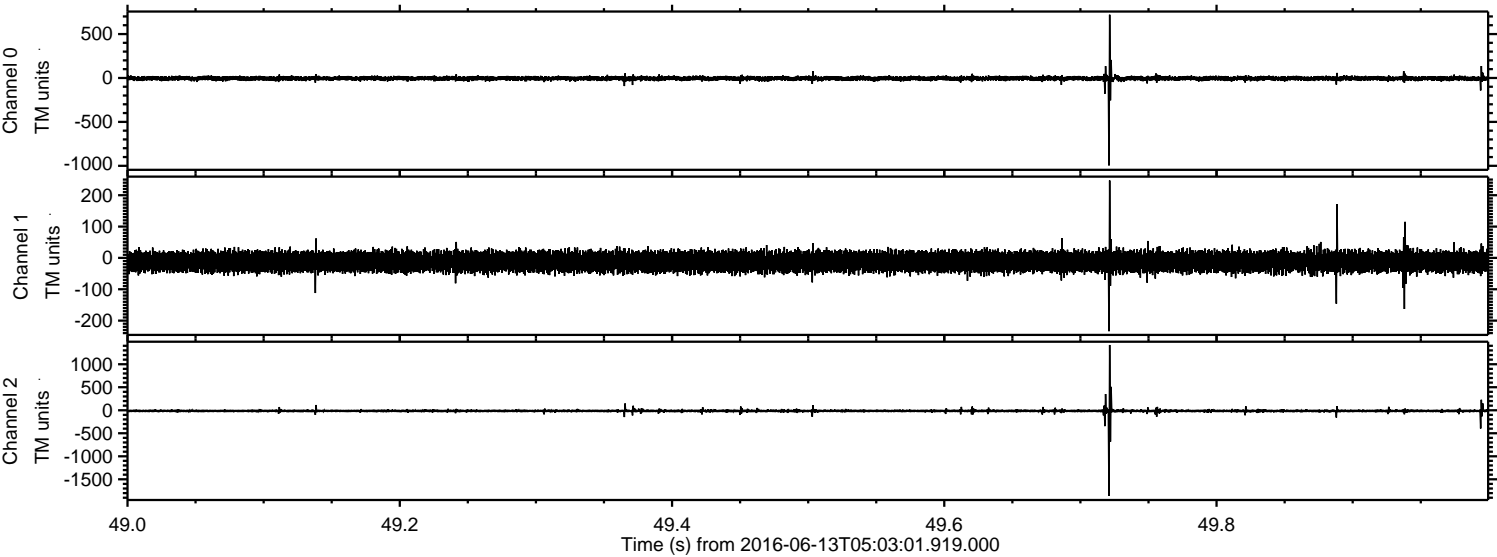



Processed Mon Jun 13 07:11:06 2016 by ELM ver.2012-10-06 from 001\_\_elm20160613\_050300\_\_dat00.bin

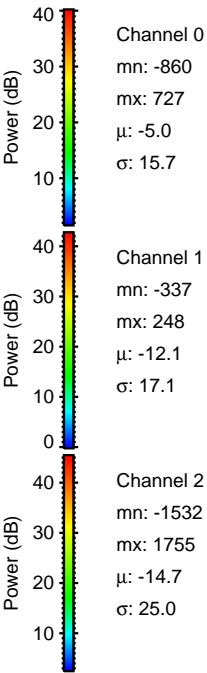
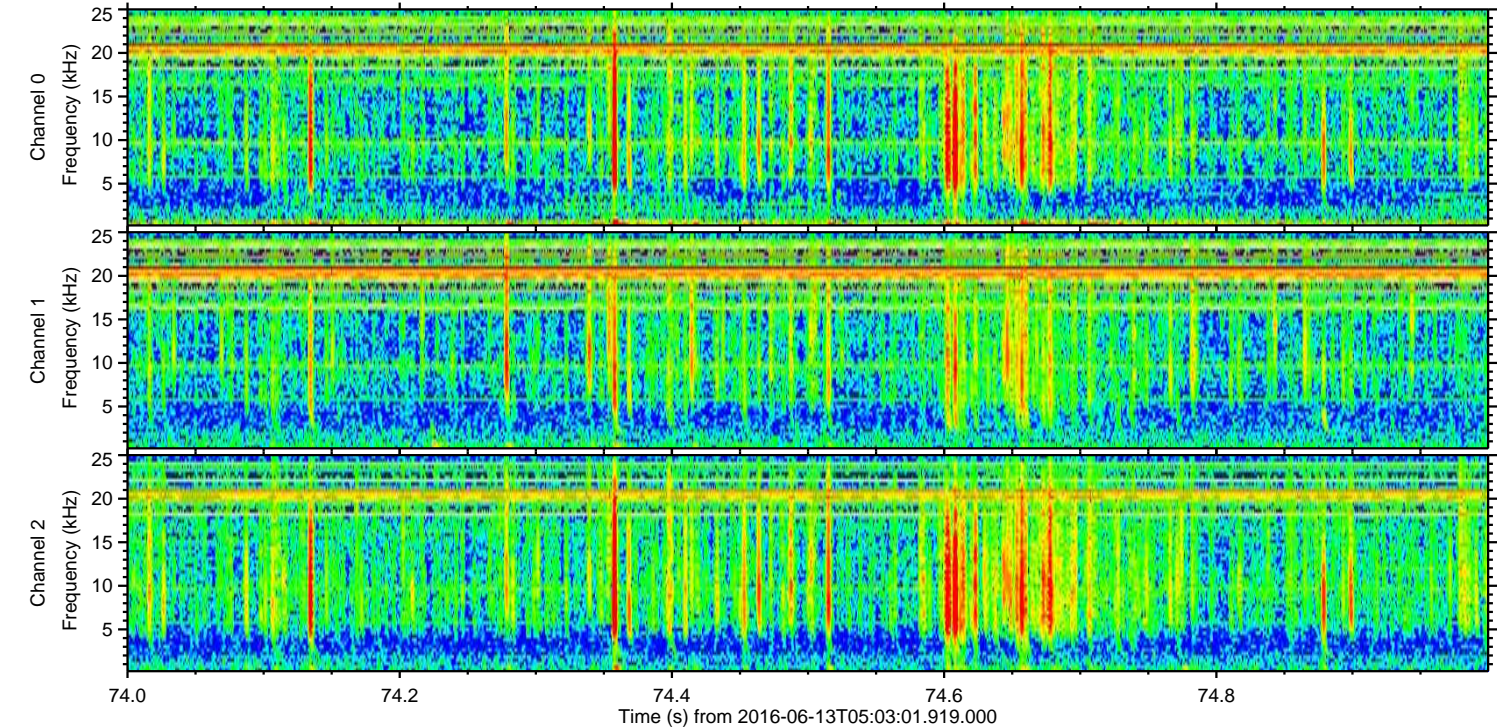
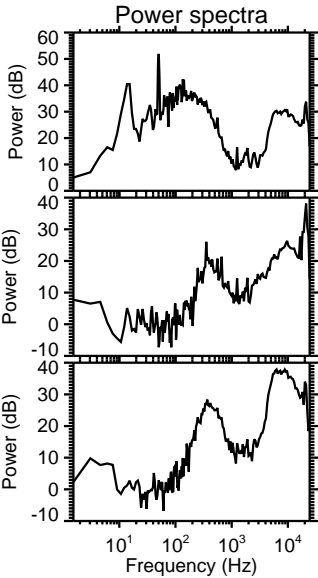
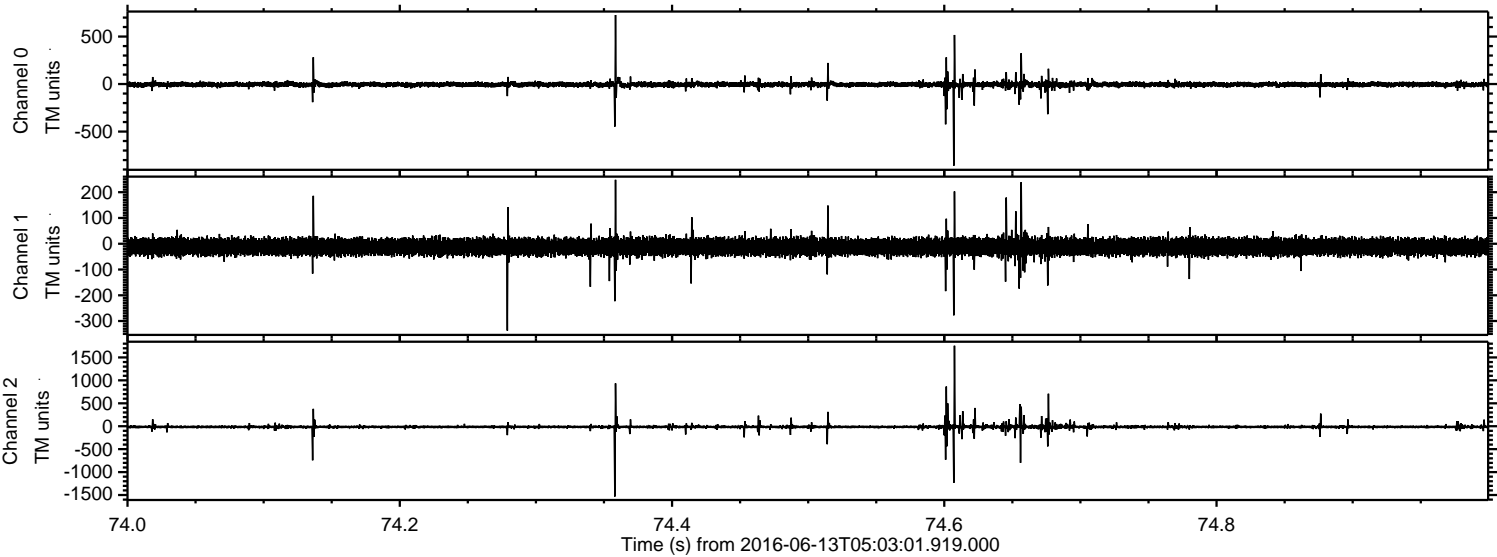

Channel 0  
mn: -860  
mx: 727  
 $\mu$ : -5.0  
 $\sigma$ : 15.7

Channel 1  
mn: -337  
mx: 248  
 $\mu$ : -12.1  
 $\sigma$ : 17.1

Channel 2  
mn: -1532  
mx: 1755  
 $\mu$ : -14.7  
 $\sigma$ : 25.0



ELMAVAN 3D WAVEFORMS (Measured data sampled at 50 kHz) 51000 packets of 144 samples from 2016-06-13T05:03:01.919.000. Part 125/147

Processed Mon Jun 13 07:11:08 2016 by ELM ver.2012-10-06 from 001\_\_elm20160613\_050300\_\_dat00.bin

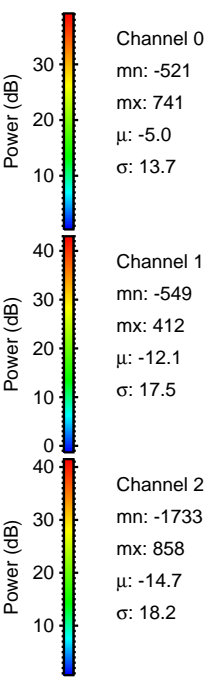
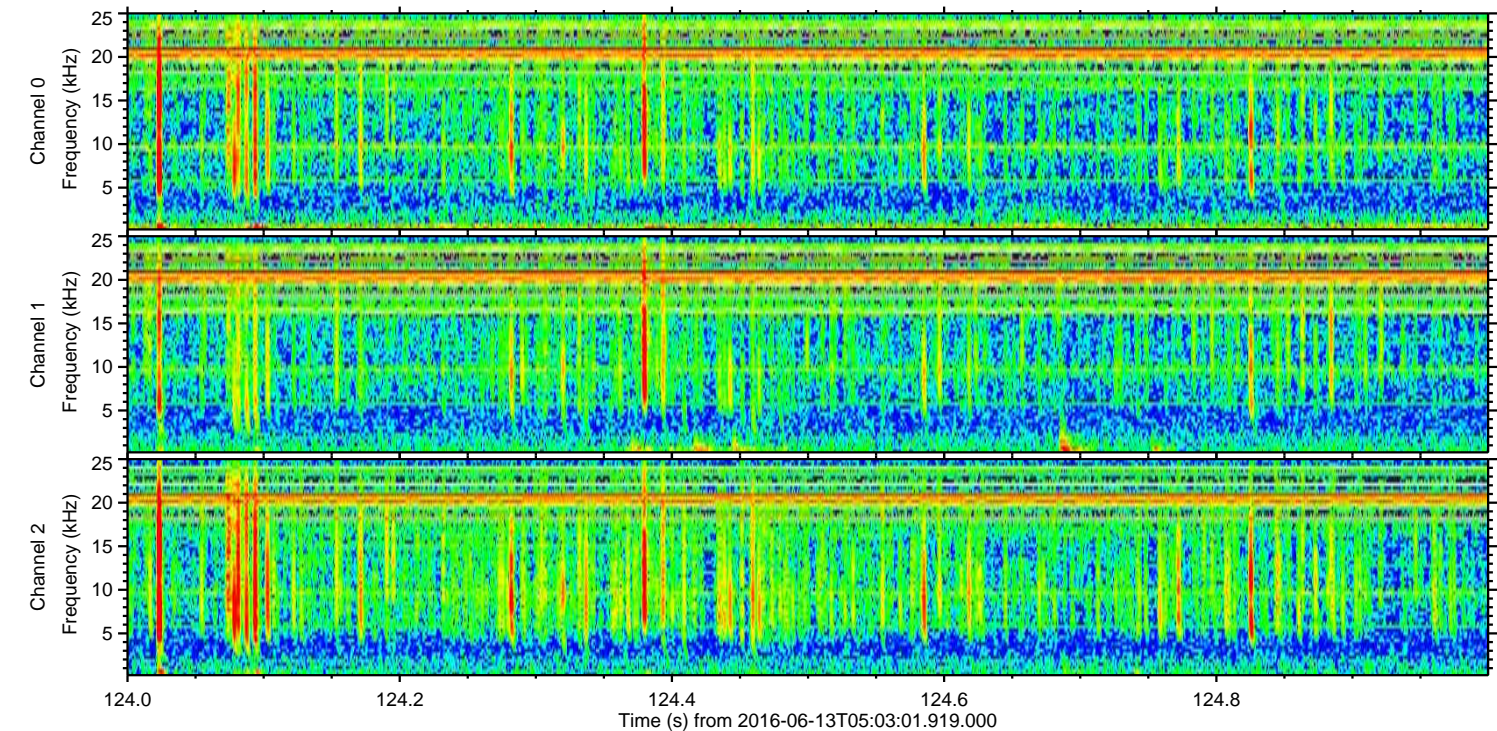
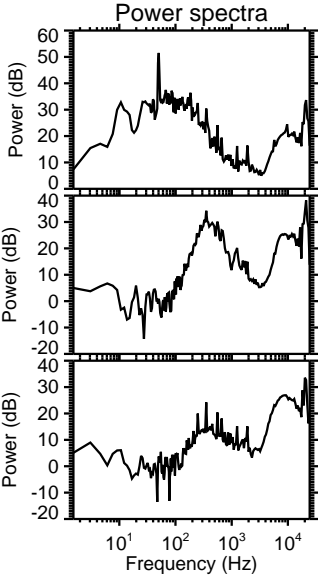
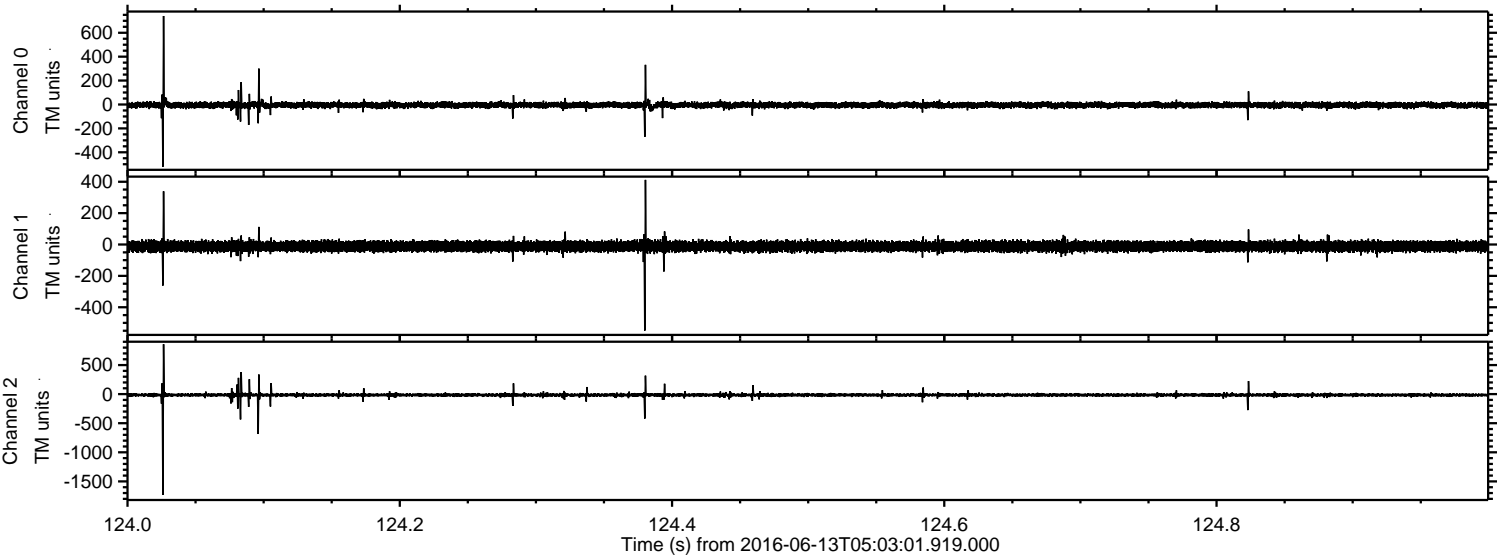



ELMAVAN 3D WAVEFORMS (Measured data sampled at 50 kHz) 51000 packets of 144 samples from 2016-06-13T05:03:01.919.000. Part 4/147

Processed Mon Jun 13 07:11:09 2016 by ELM ver.2012-10-06 from 001\_\_elm20160613\_050300\_\_dat00.bin

