

ELMAVAN 3D WAVEFORMS (Measured data sampled at 50 kHz) 51000 packets of 144 samples from 2016-06-13T03:12:57.518.000.

Processed Mon Jun 13 05:20:44 2016 by ELM ver.2012-10-06 from 001__elm20160613_031256__dat00.bin

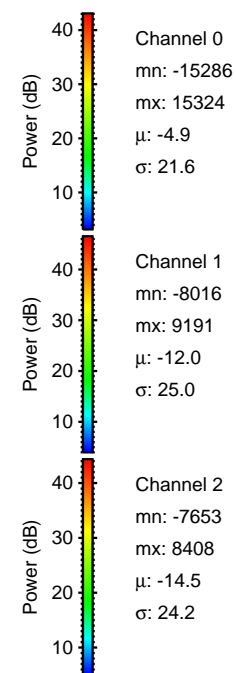

Processed Mon Jun 13 05:20:55 2016 by ELM ver.2012-10-06 from 001__elm20160613_031256__dat00.bin

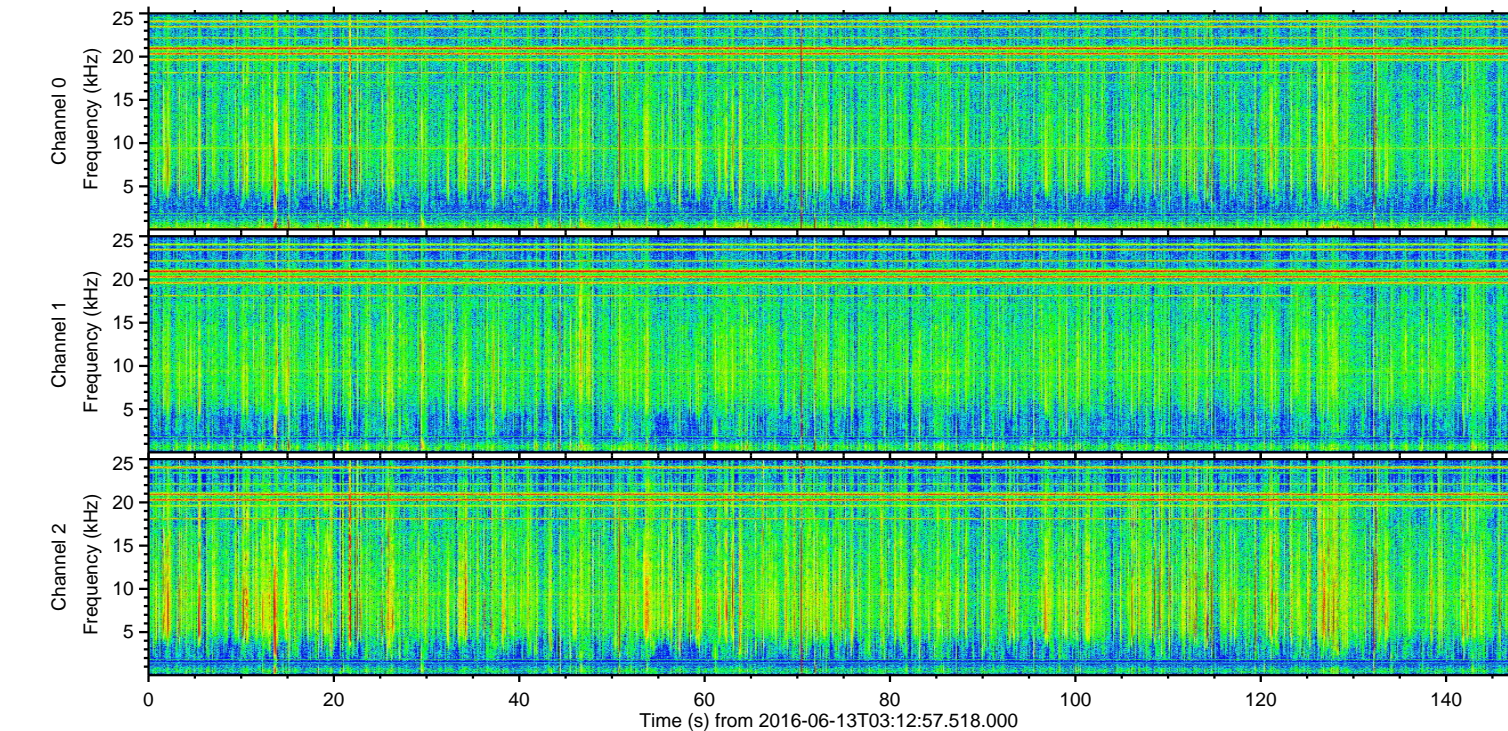
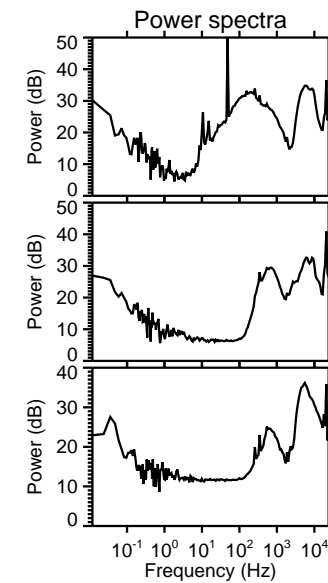
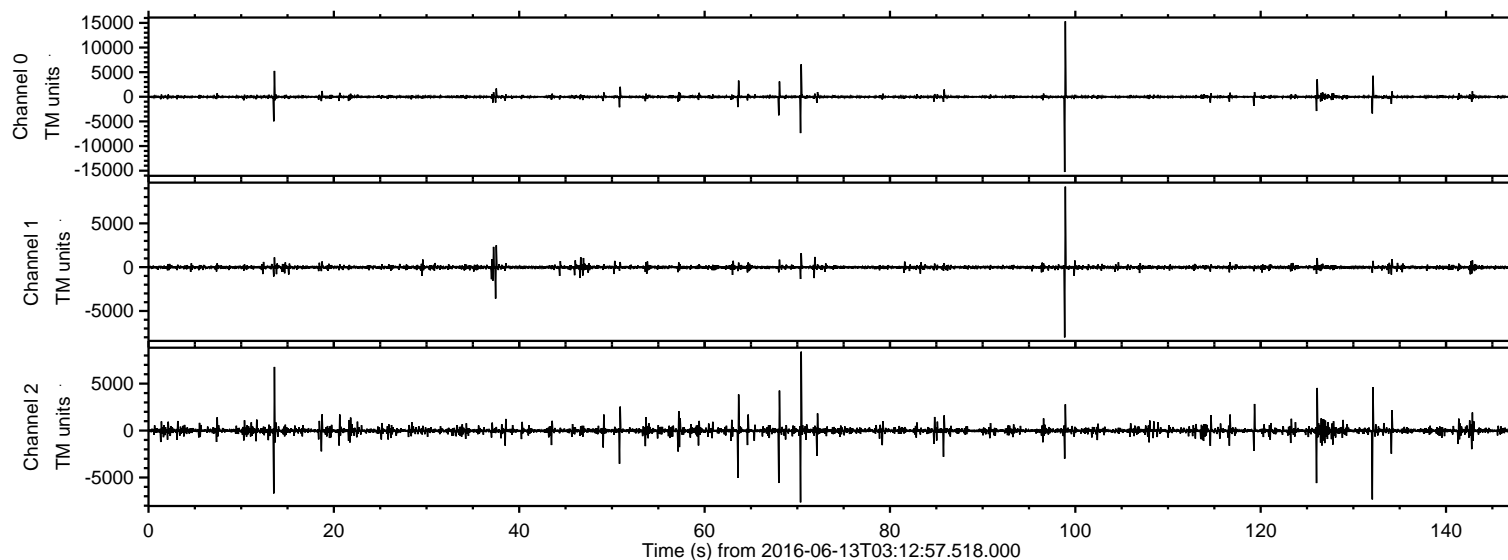
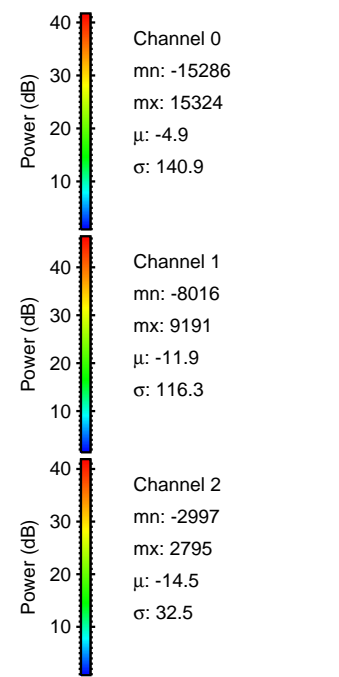
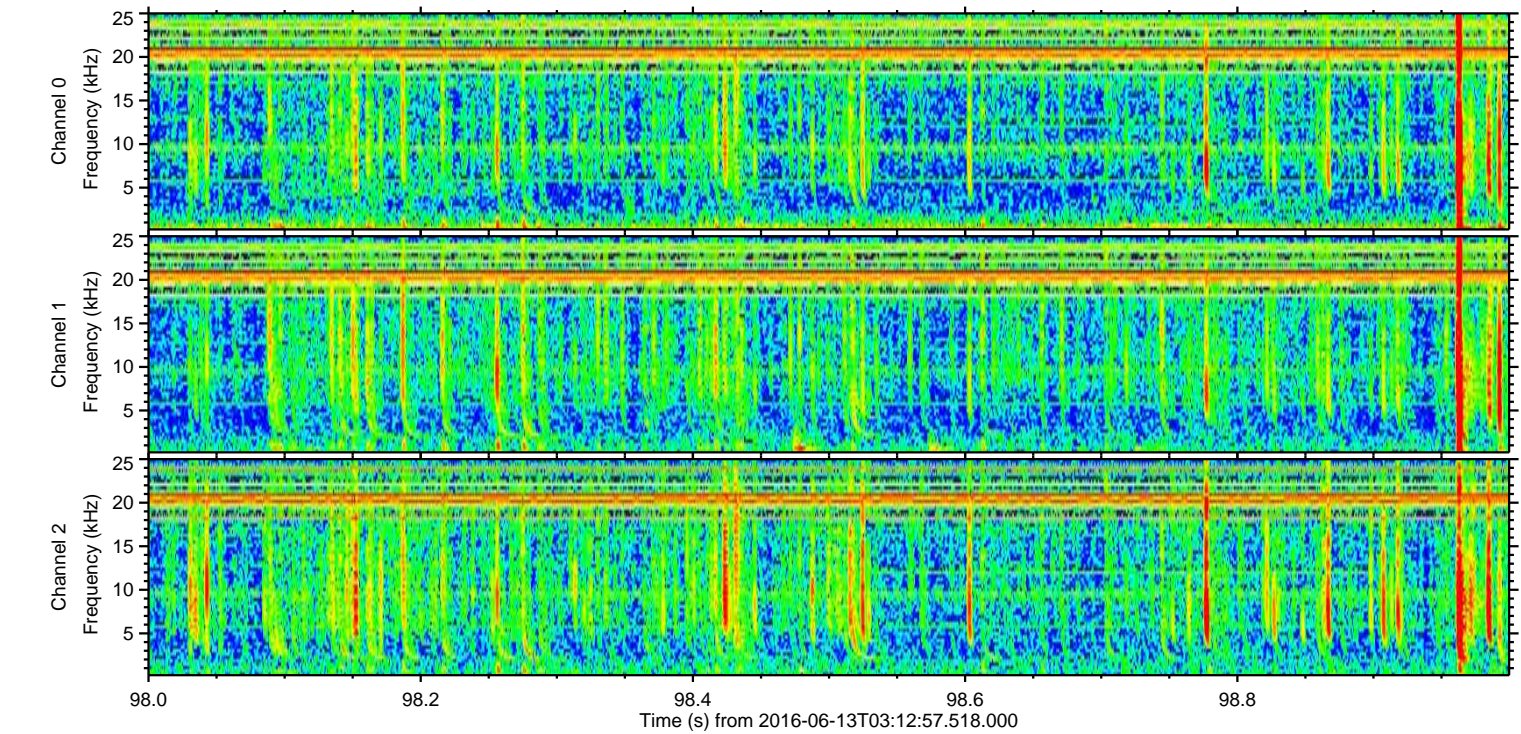
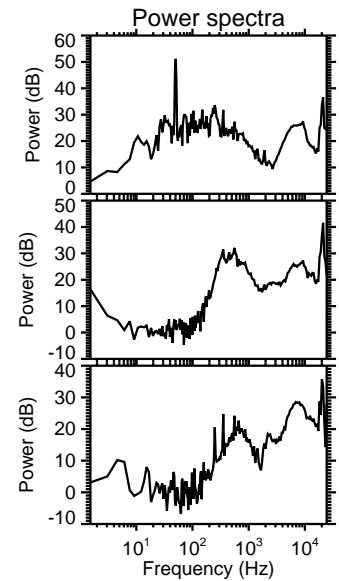
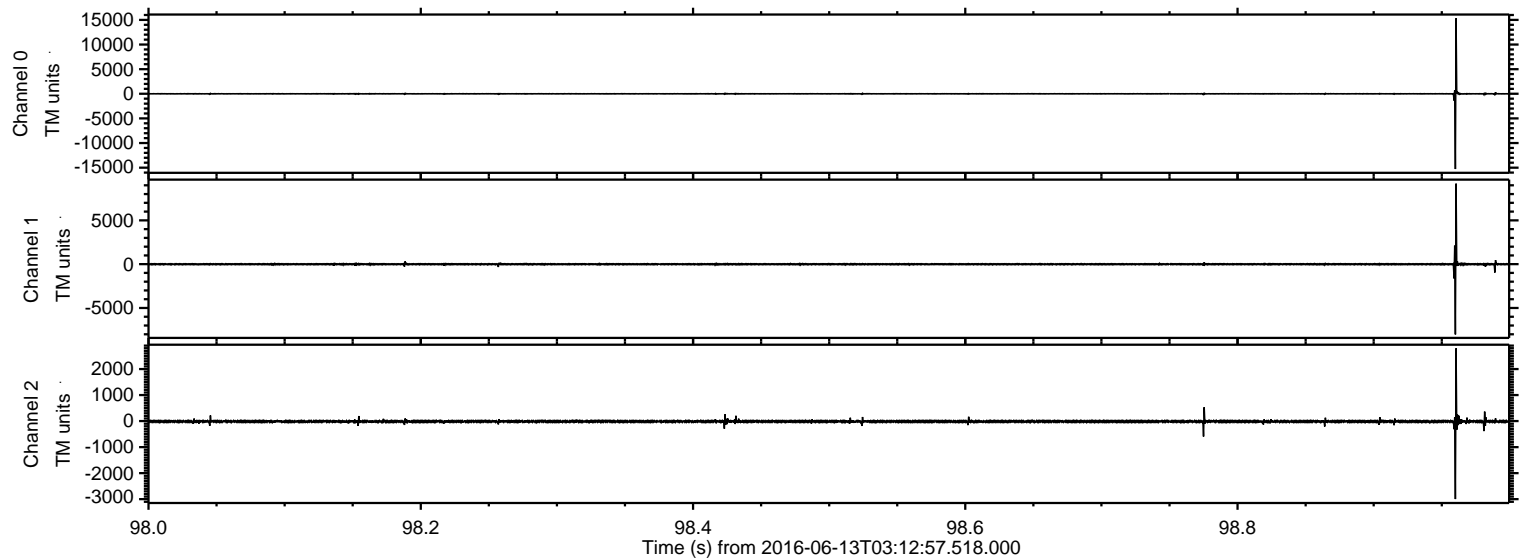

Processed Mon Jun 13 05:20:56 2016 by ELM ver.2012-10-06 from 001__elm20160613_031256__dat00.bin

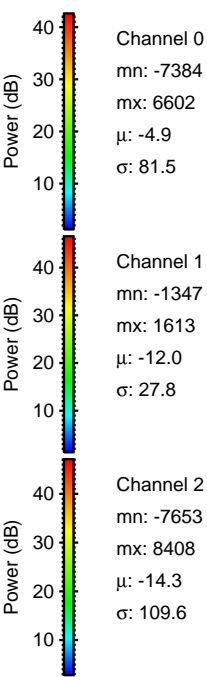
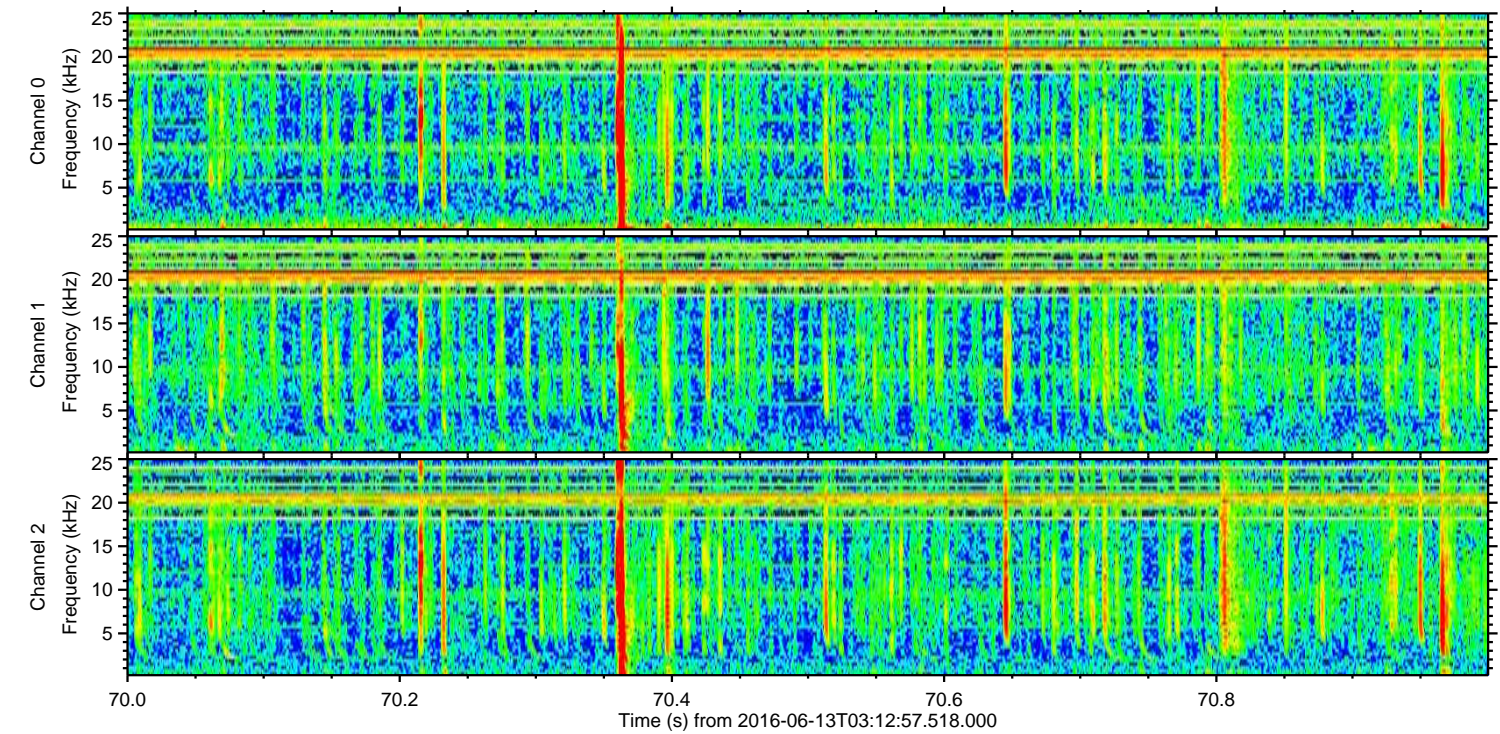
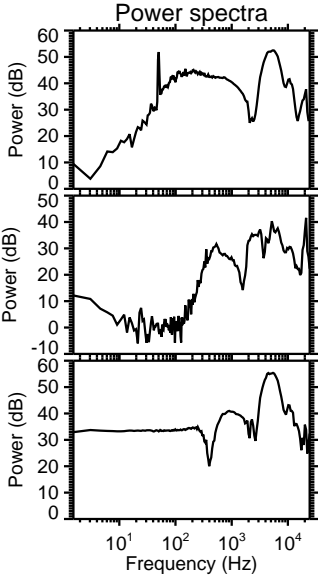
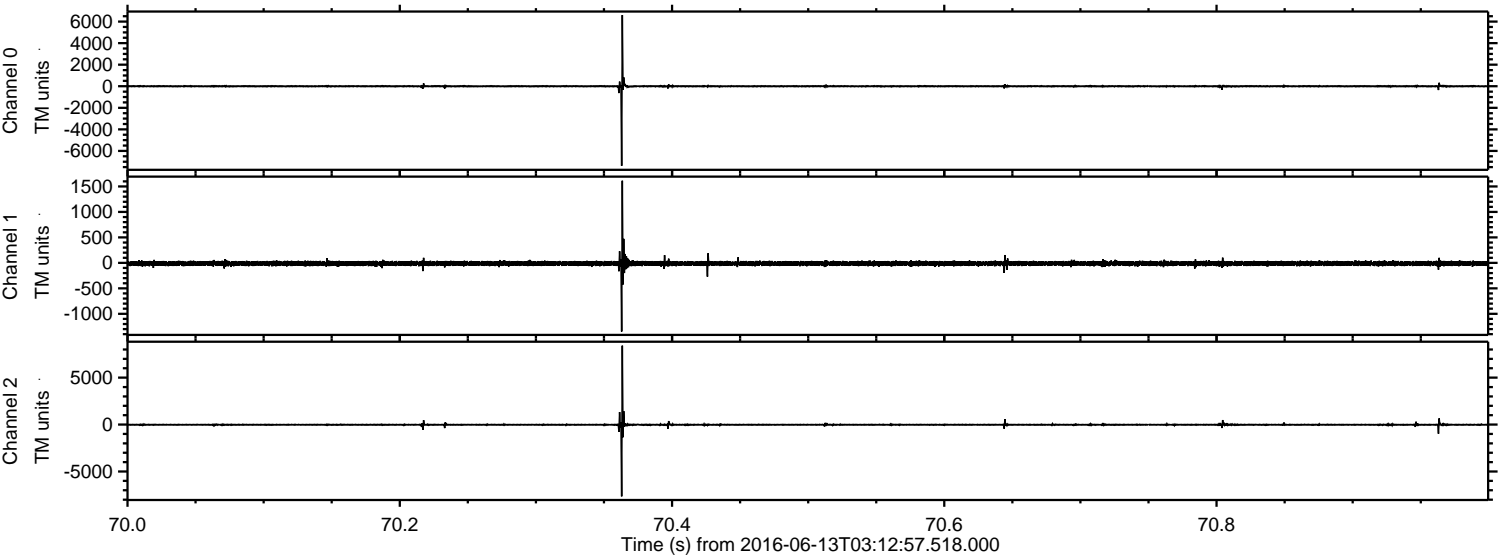

ELMAVAN 3D WAVEFORMS (Measured data sampled at 50 kHz) 51000 packets of 144 samples from 2016-06-13T03:12:57.518.000. Part 133/147

Processed Mon Jun 13 05:20:57 2016 by ELM ver.2012-10-06 from 001__elm20160613_031256__dat00.bin

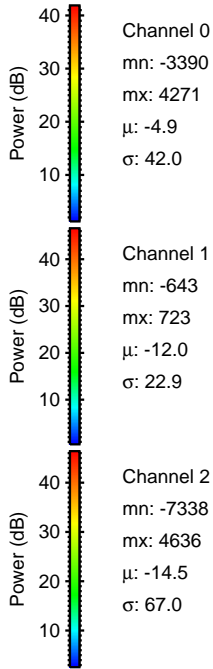
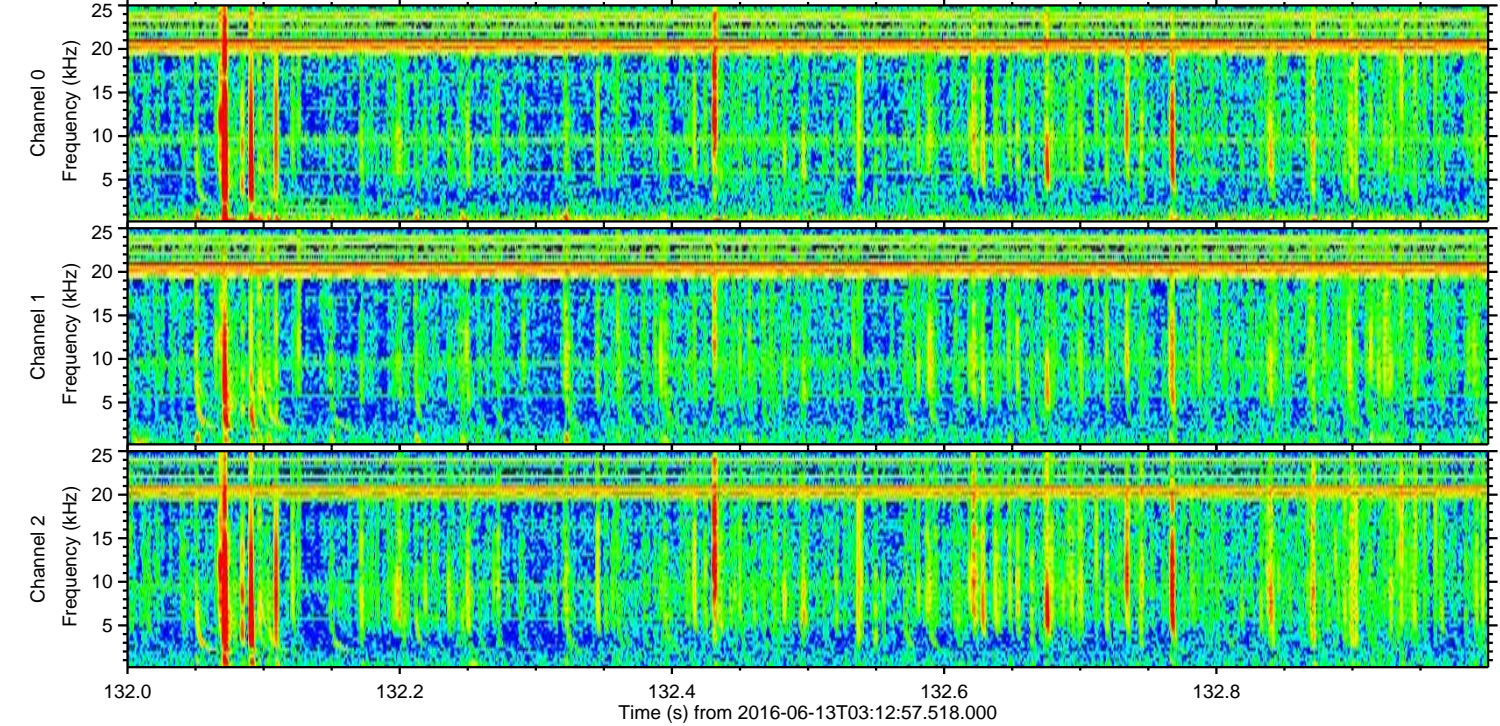
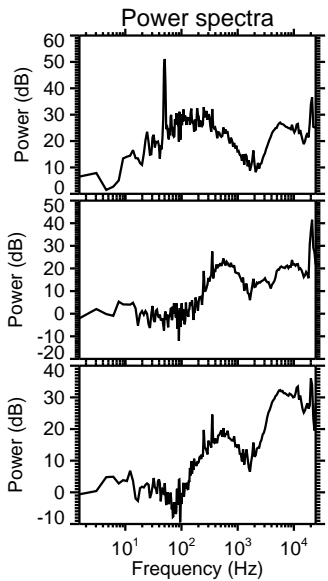
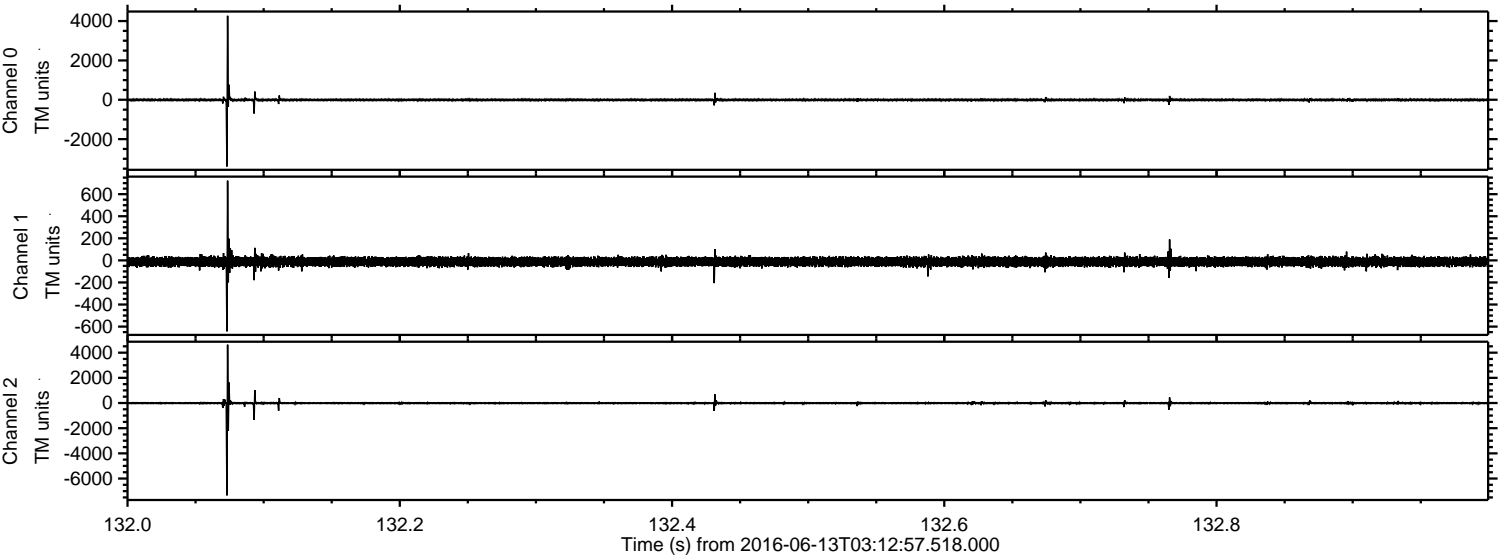

Channel 0
mn: -3390
mx: 4271
 μ : -4.9
 σ : 42.0

Channel 1
mn: -643
mx: 723
 μ : -12.0
 σ : 22.9

Channel 2
mn: -7338
mx: 4636
 μ : -14.5
 σ : 67.0

ELMAVAN 3D WAVEFORMS (Measured data sampled at 50 kHz) 51000 packets of 144 samples from 2016-06-13T03:12:57.518.000. Part 14/147

Processed Mon Jun 13 05:20:58 2016 by ELM ver.2012-10-06 from 001__elm20160613_031256__dat00.bin

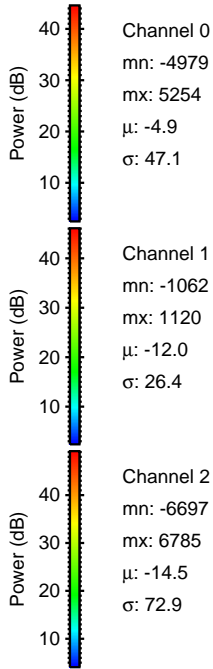
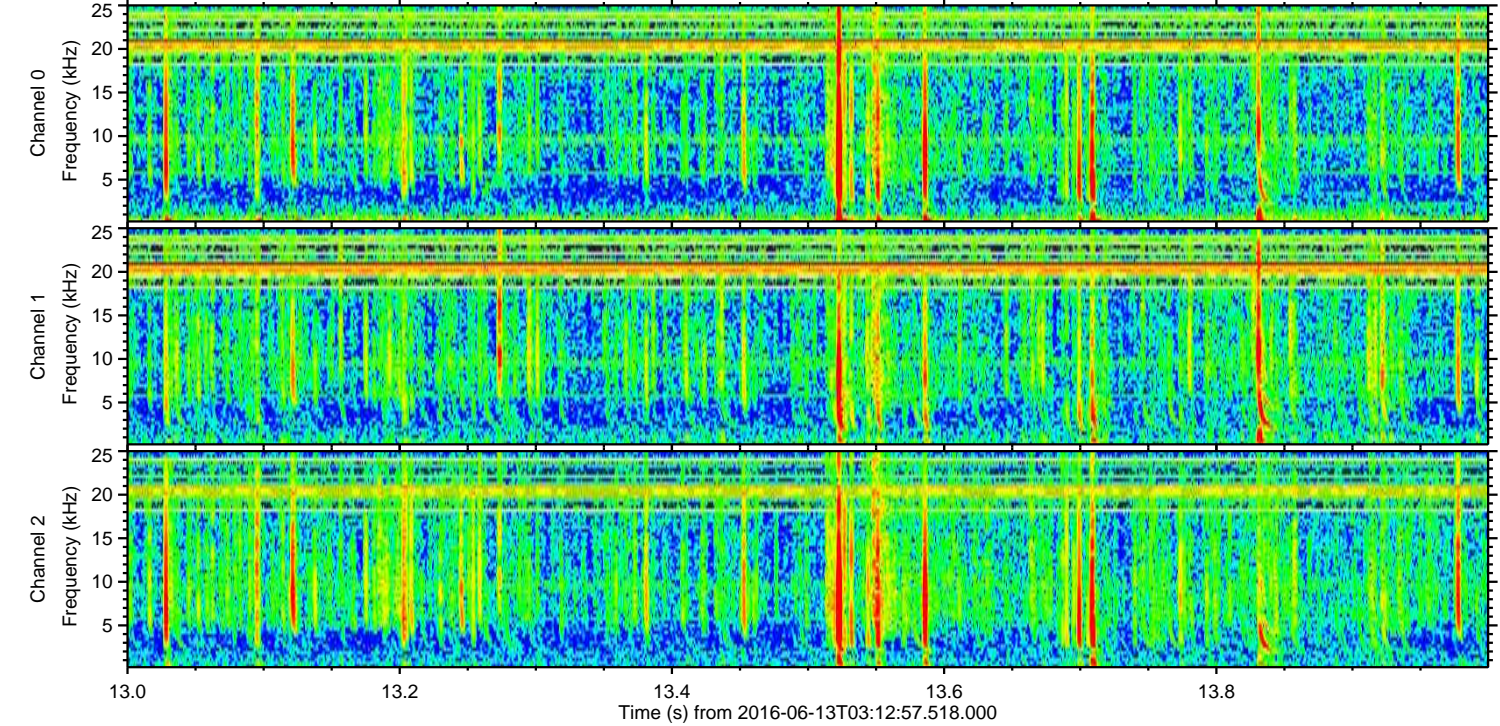
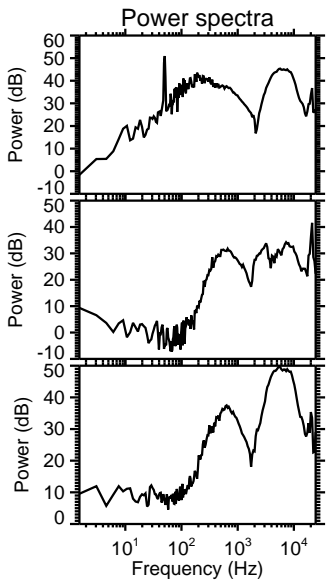
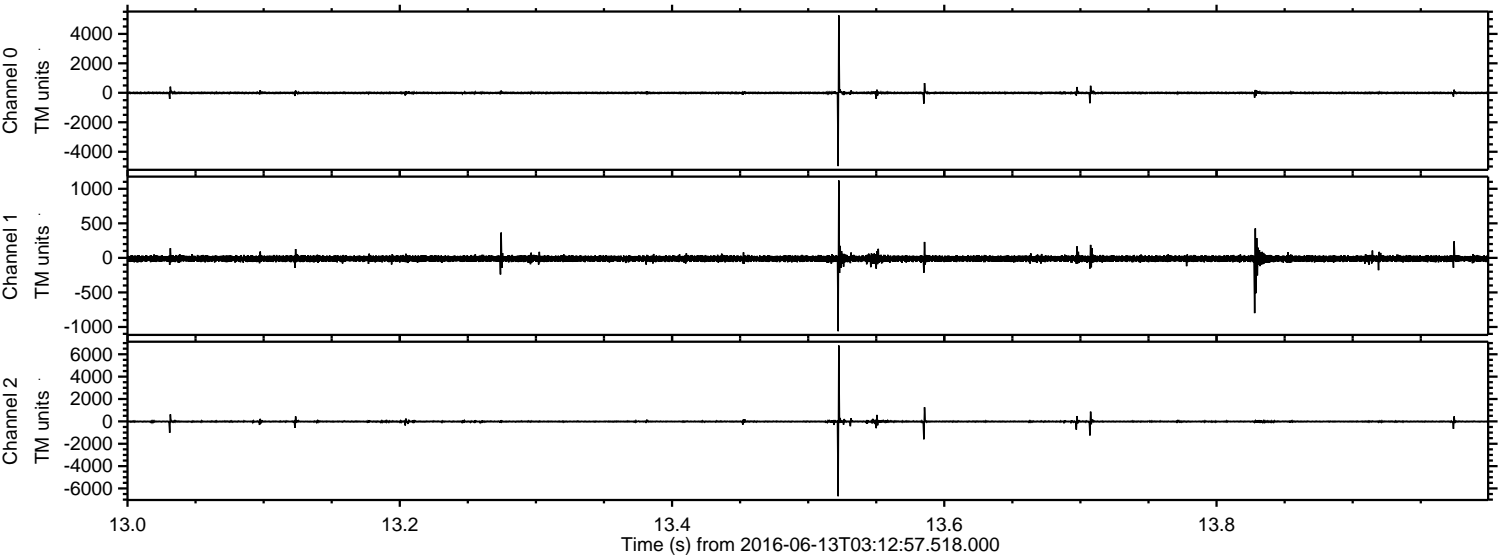

Channel 0
mn: -4979
mx: 5254
 μ : -4.9
 σ : 47.1

Channel 1
mn: -1062
mx: 1120
 μ : -12.0
 σ : 26.4

Channel 2
mn: -6697
mx: 6785
 μ : -14.5
 σ : 72.9

ELMAVAN 3D WAVEFORMS (Measured data sampled at 50 kHz) 51000 packets of 144 samples from 2016-06-13T03:12:57.518.000. Part 127/147

Processed Mon Jun 13 05:20:59 2016 by ELM ver.2012-10-06 from 001__elm20160613_031256__dat00.bin

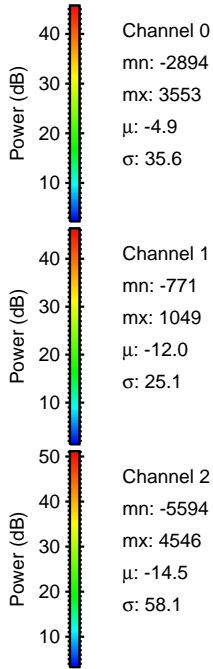
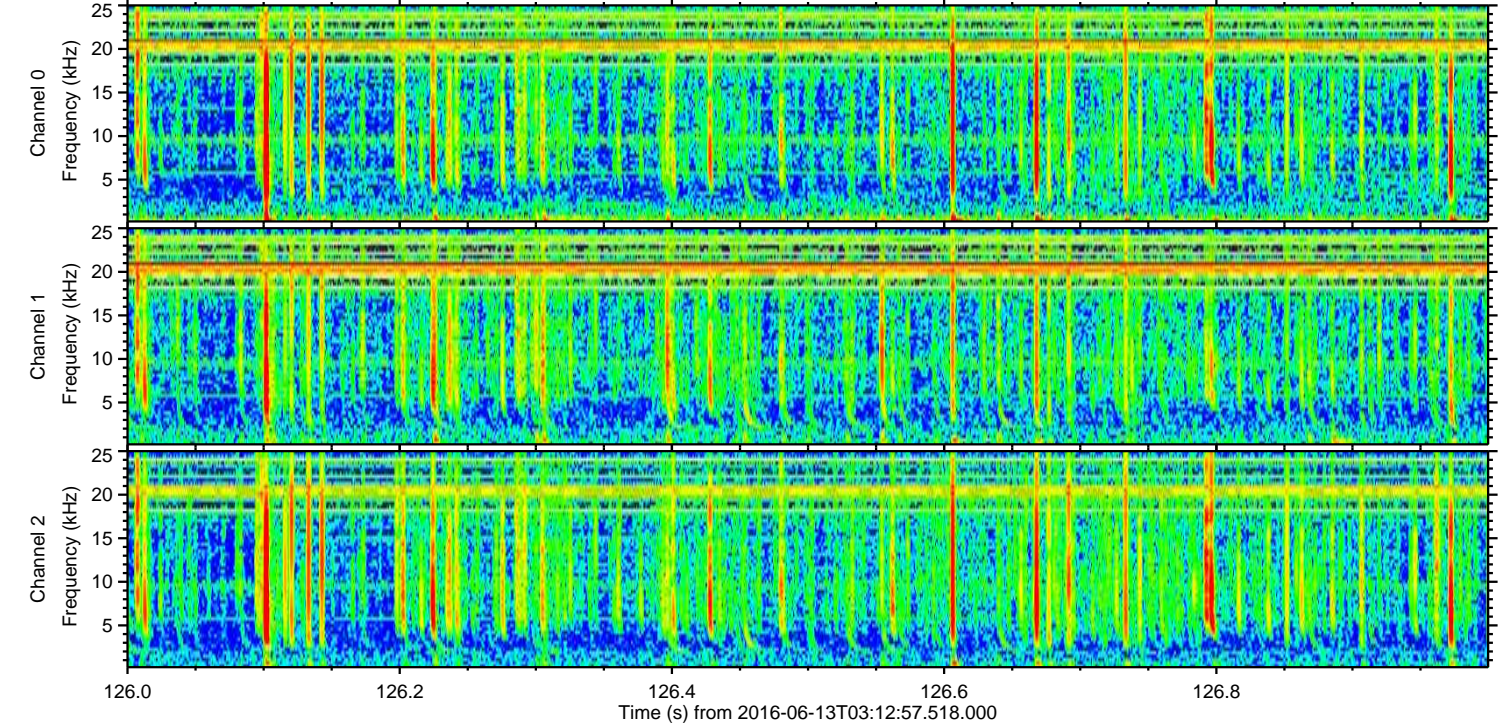
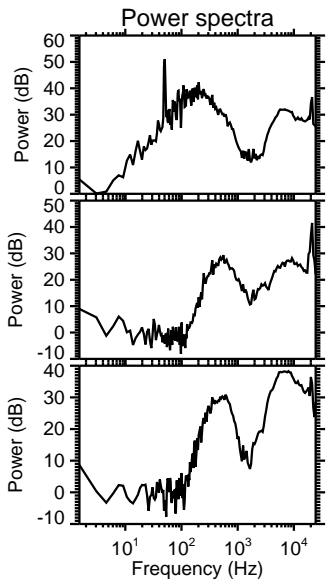
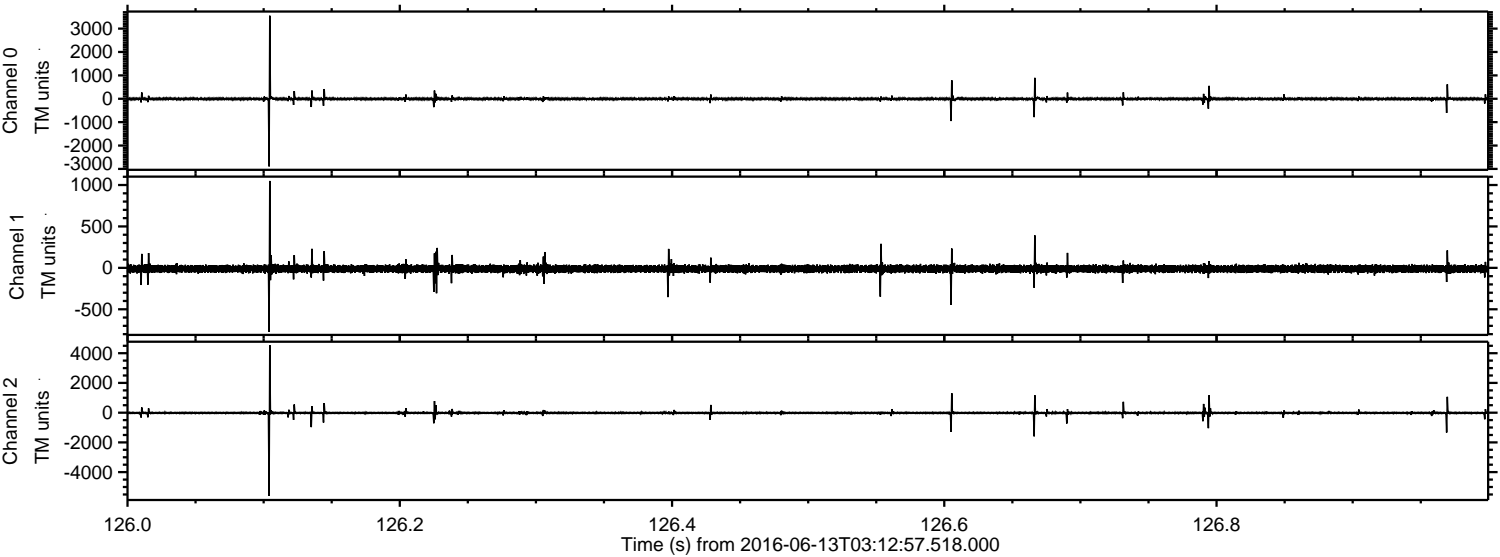

Processed Mon Jun 13 05:21:00 2016 by ELM ver.2012-10-06 from 001__elm20160613_031256__dat00.bin

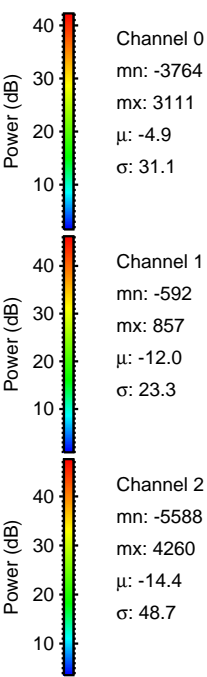
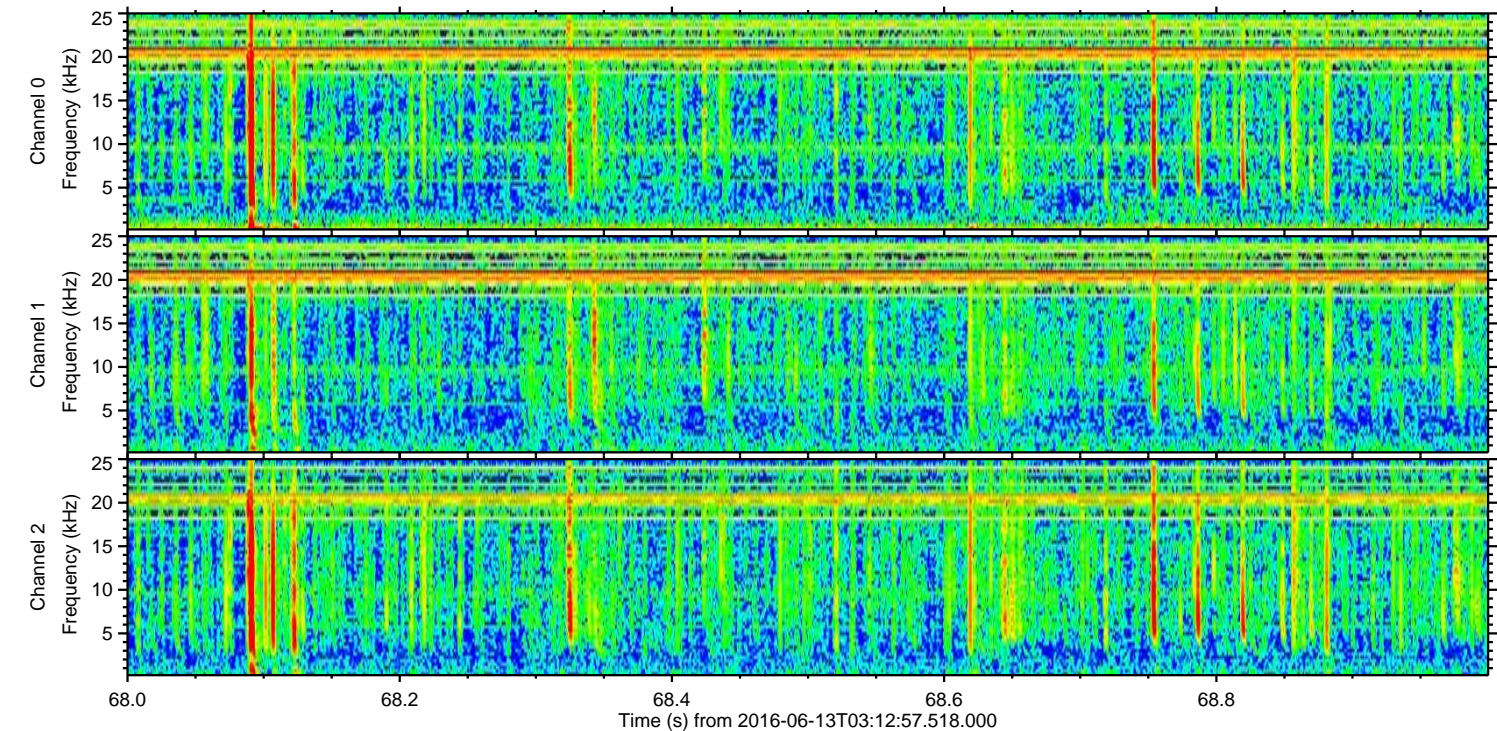
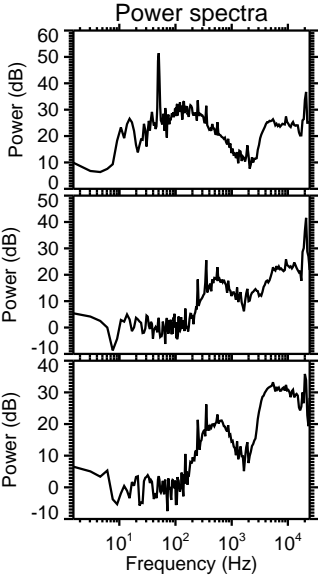
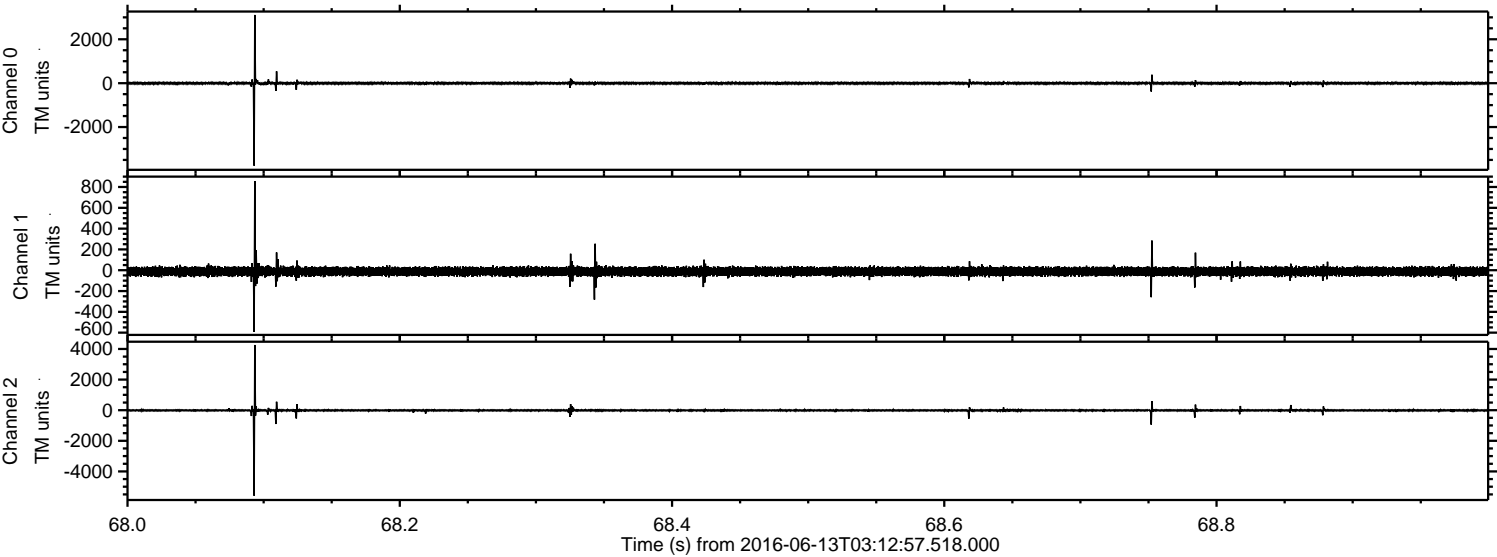

Processed Mon Jun 13 05:21:01 2016 by ELM ver.2012-10-06 from 001__elm20160613_031256__dat00.bin

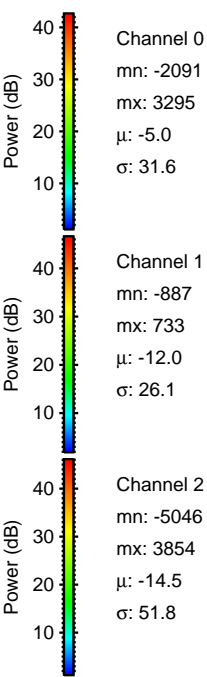
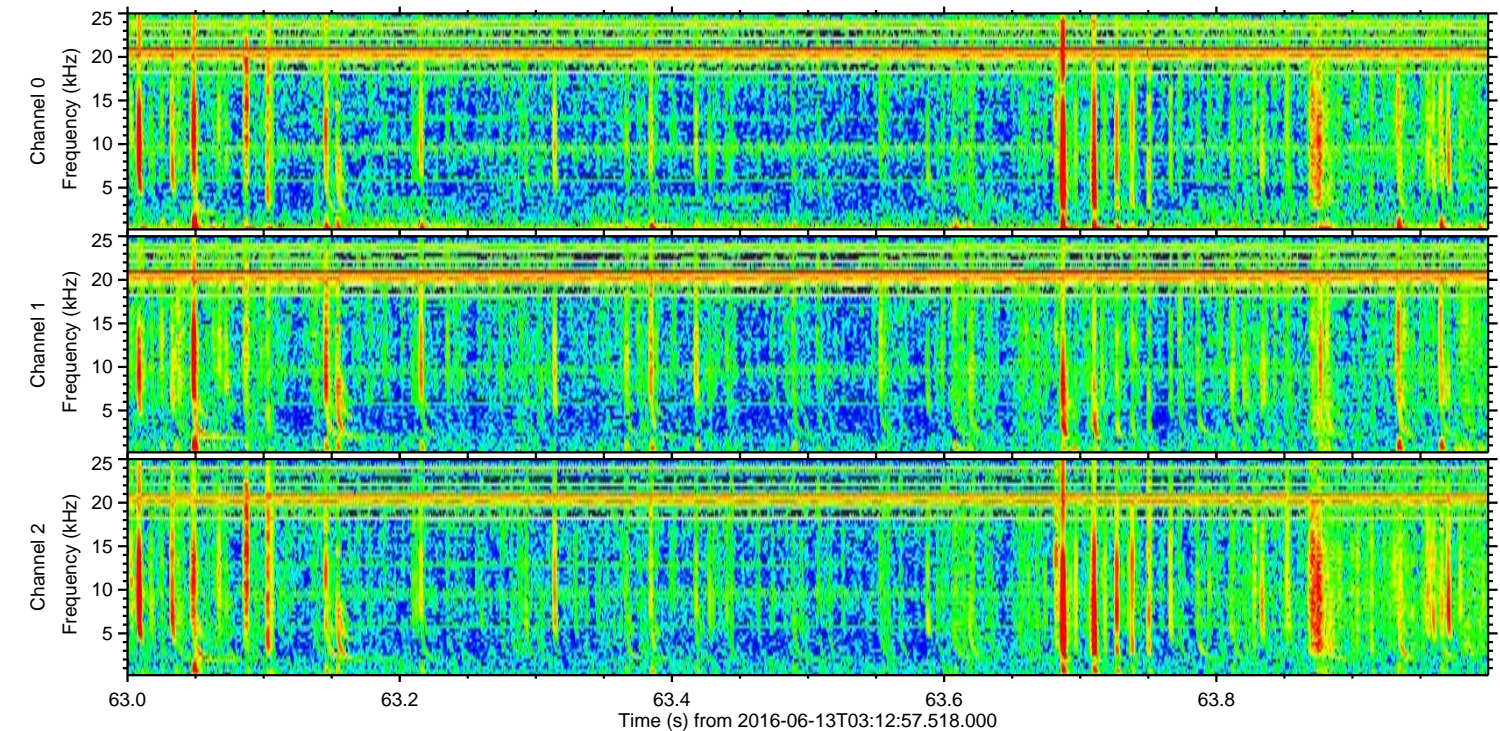
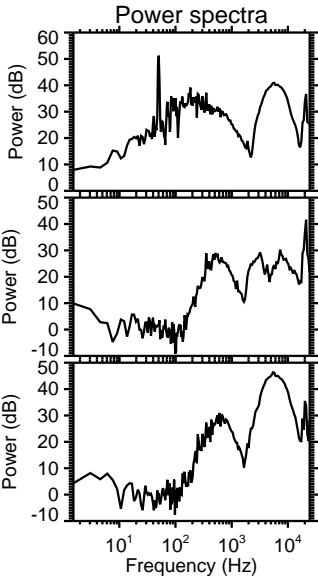
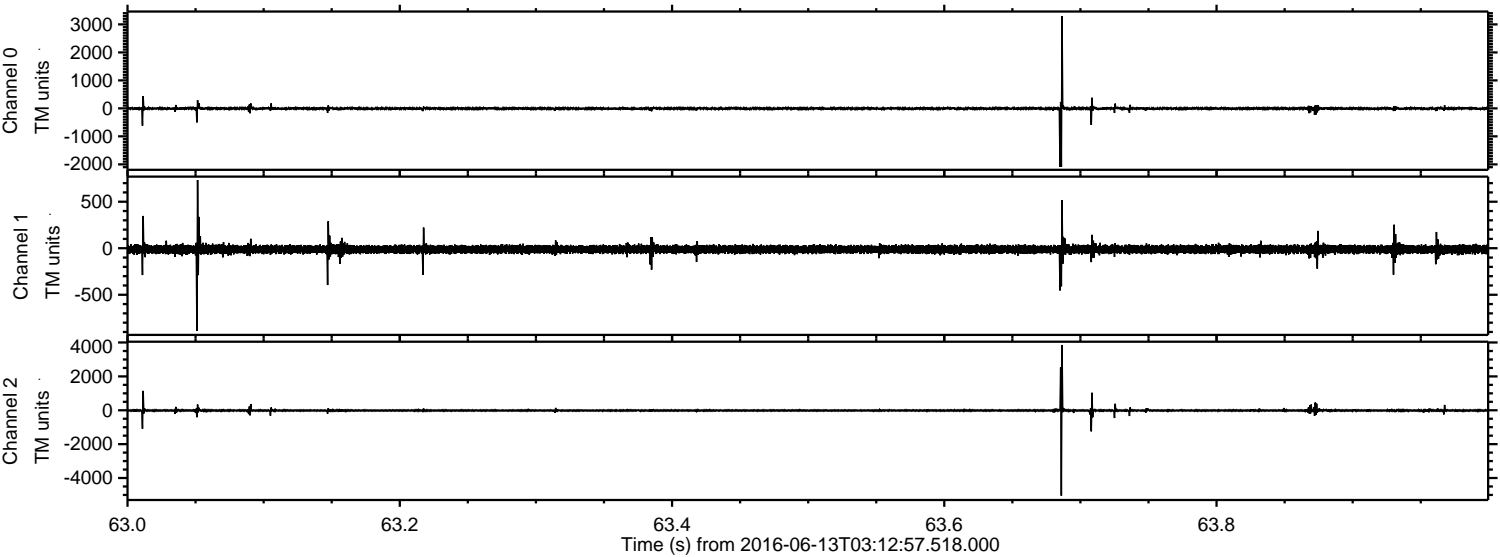

Processed Mon Jun 13 05:21:02 2016 by ELM ver.2012-10-06 from 001__elm20160613_031256__dat00.bin

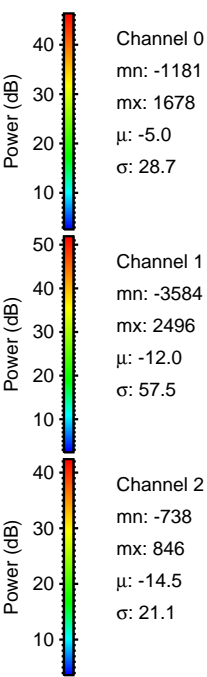
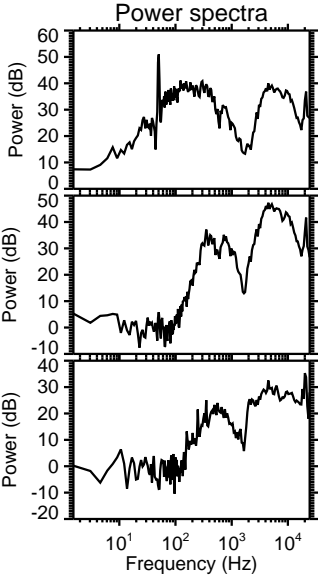
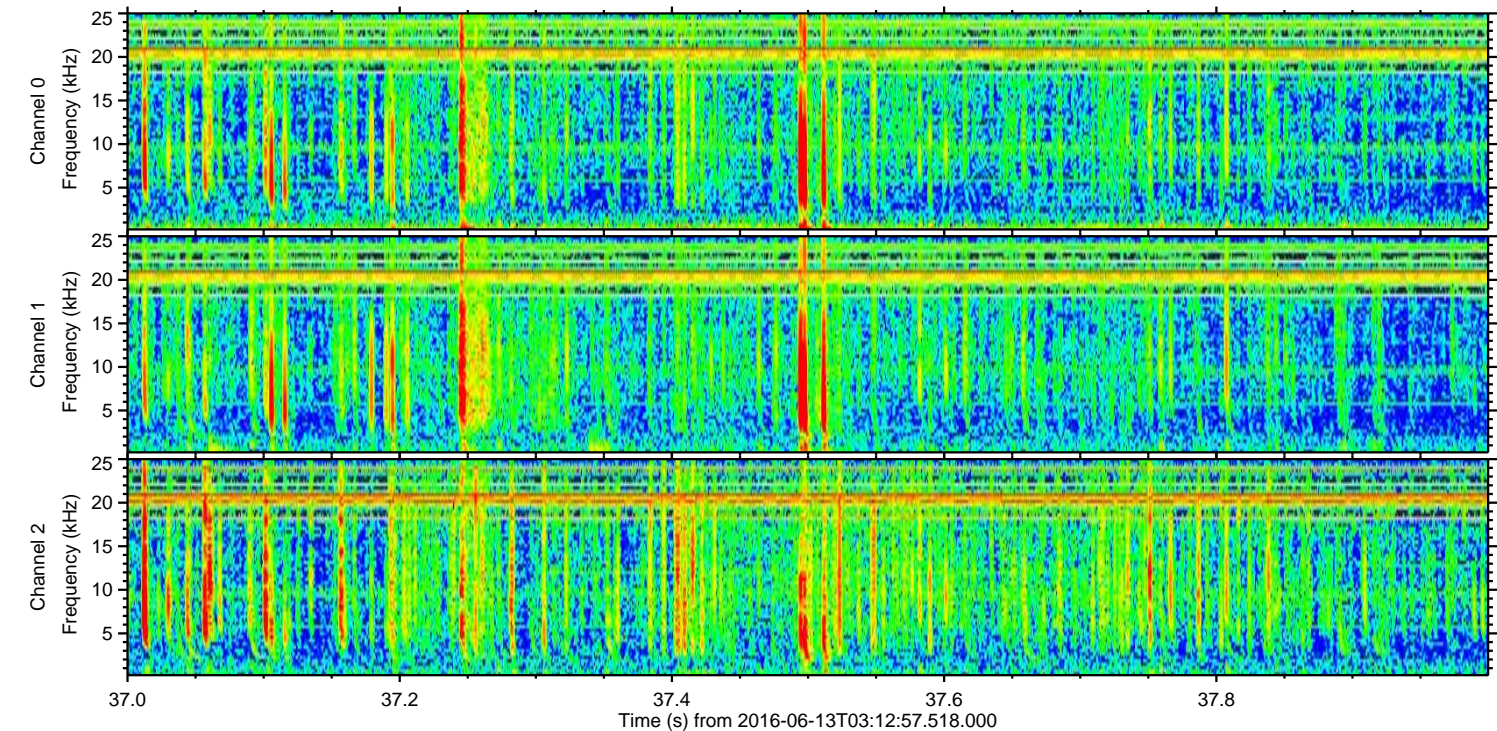
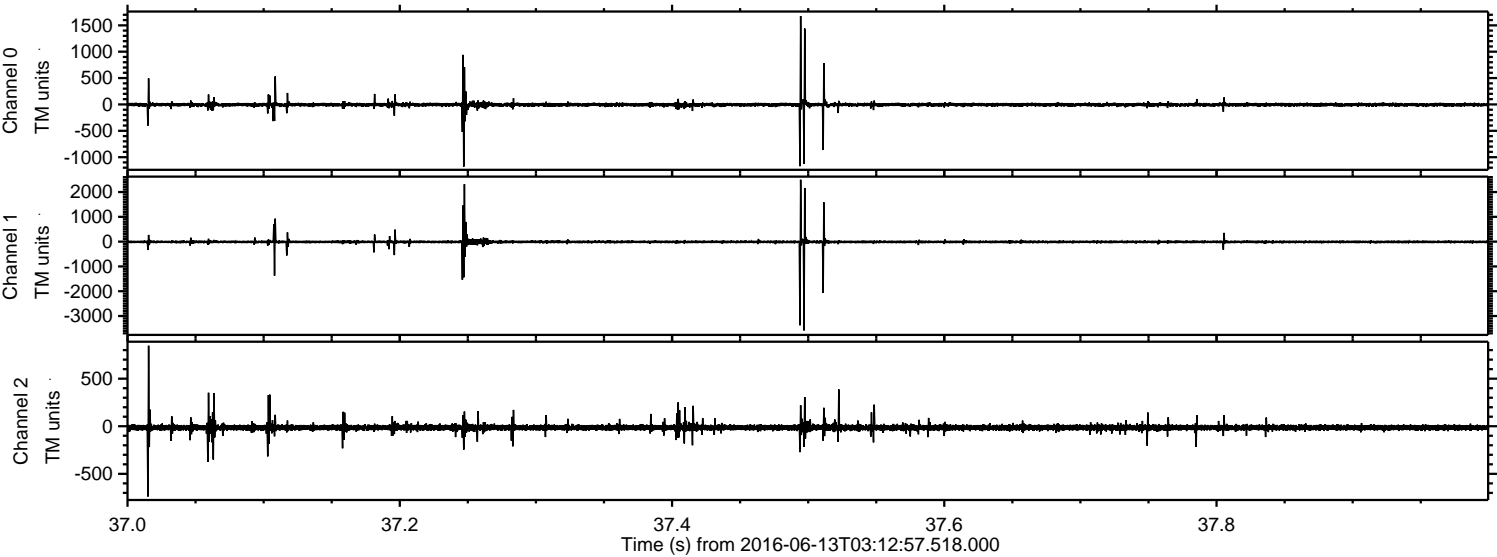

Processed Mon Jun 13 05:21:03 2016 by ELM ver.2012-10-06 from 001__elm20160613_031256__dat00.bin

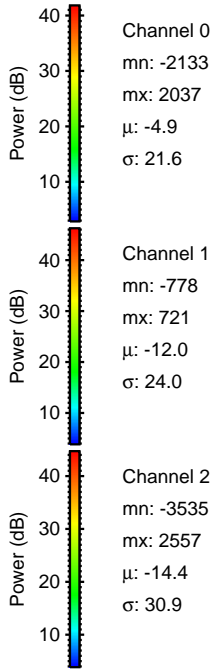
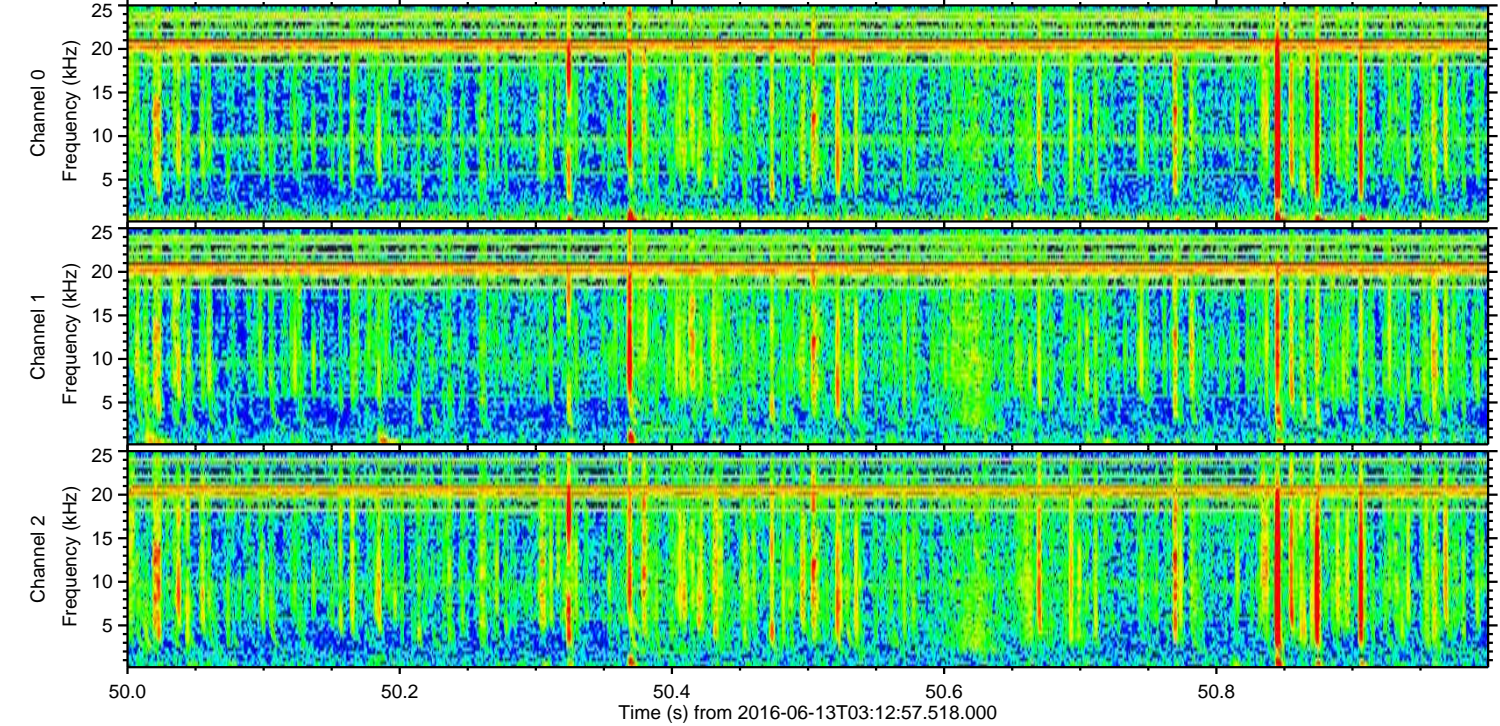
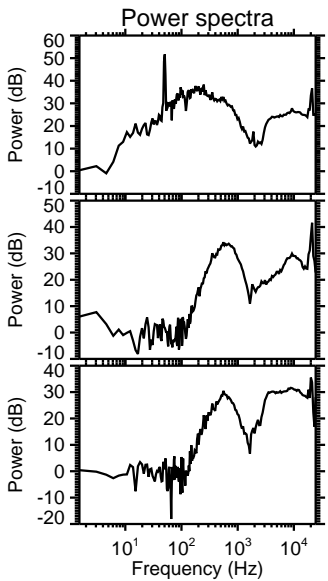
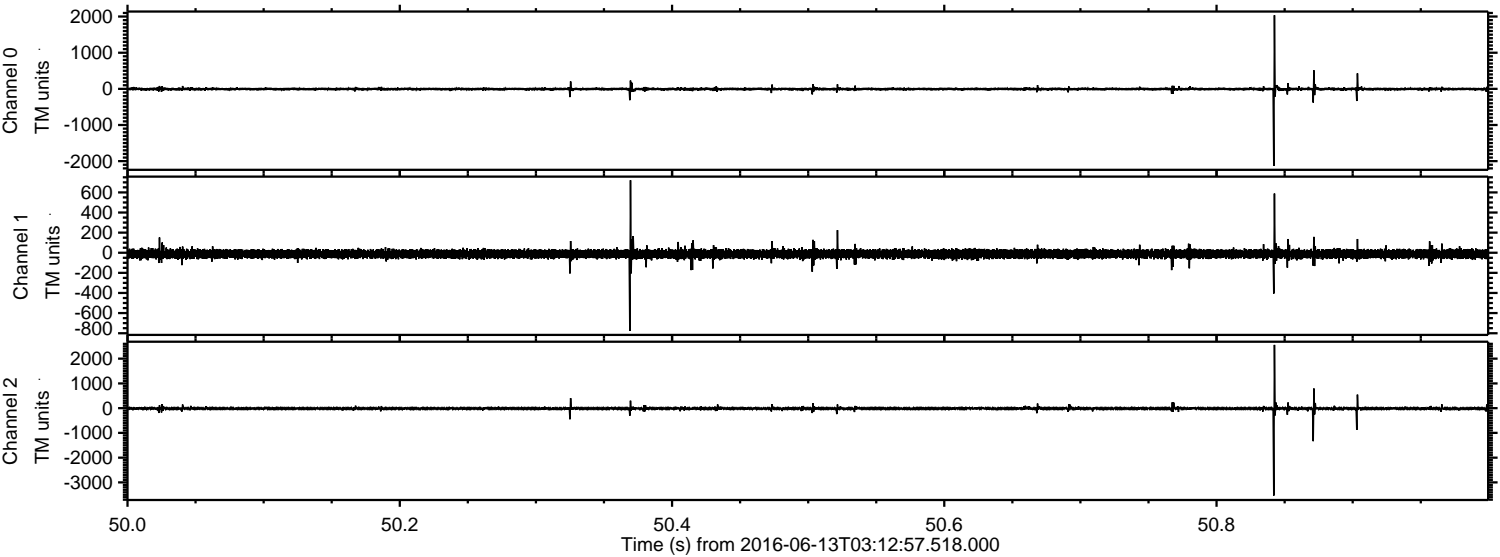

Channel 0
mn: -2133
mx: 2037
 μ : -4.9
 σ : 21.6

Channel 1
mn: -778
mx: 721
 μ : -12.0
 σ : 24.0

Channel 2
mn: -3535
mx: 2557
 μ : -14.4
 σ : 30.9

Processed Mon Jun 13 05:21:04 2016 by ELM ver.2012-10-06 from 001__elm20160613_031256__dat00.bin

