

ELMAVAN 3D WAVEFORMS (Measured data sampled at 50 kHz) 51000 packets of 144 samples from 2016-06-13T01:07:52.516.000.

Processed Mon Jun 13 03:16:14 2016 by ELM ver.2012-10-06 from 001__elm20160613_010751__dat00.bin

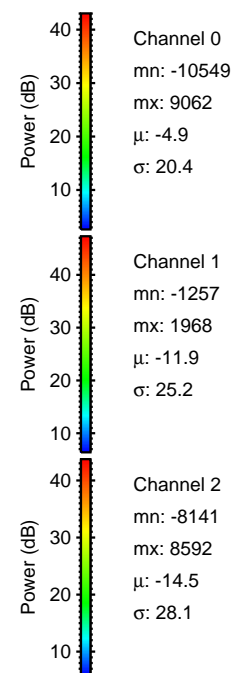

Processed Mon Jun 13 03:16:26 2016 by ELM ver.2012-10-06 from 001__elm20160613_010751__dat00.bin

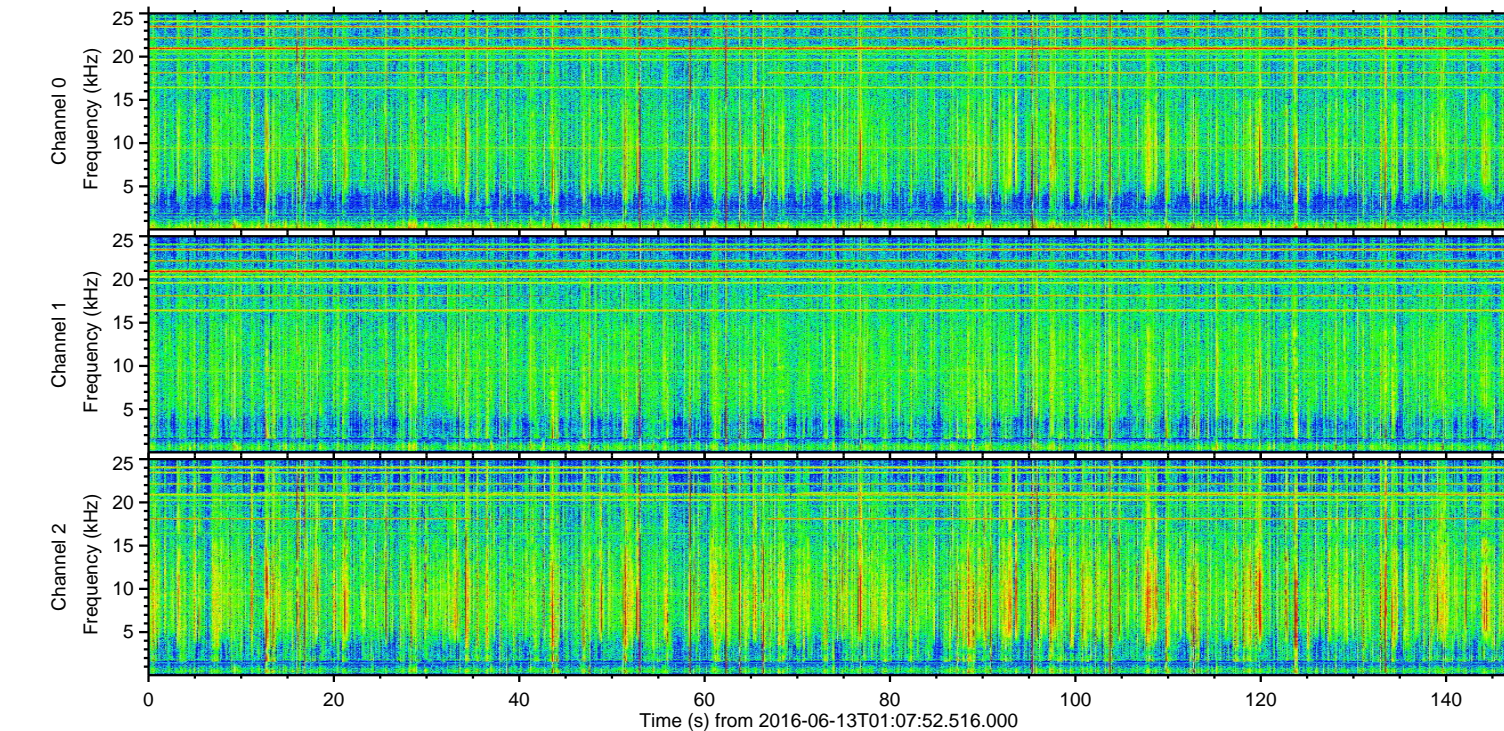
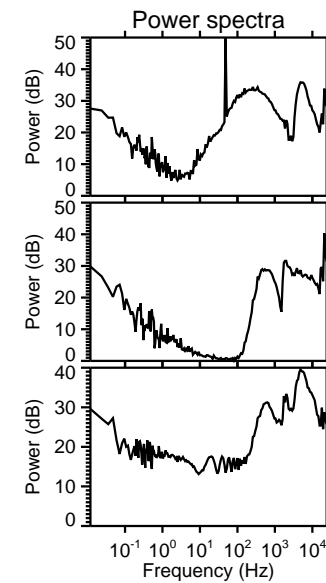
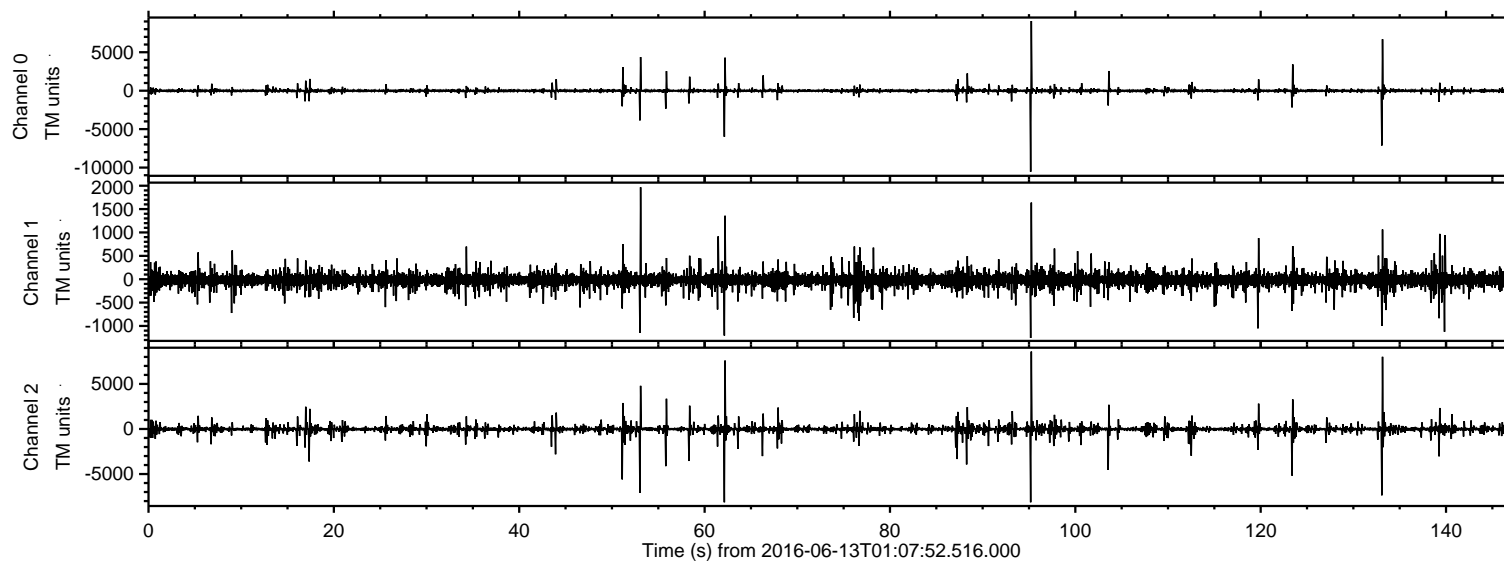
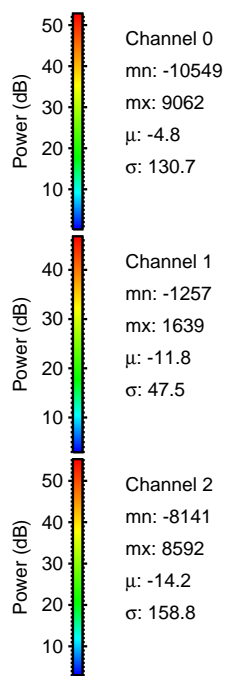
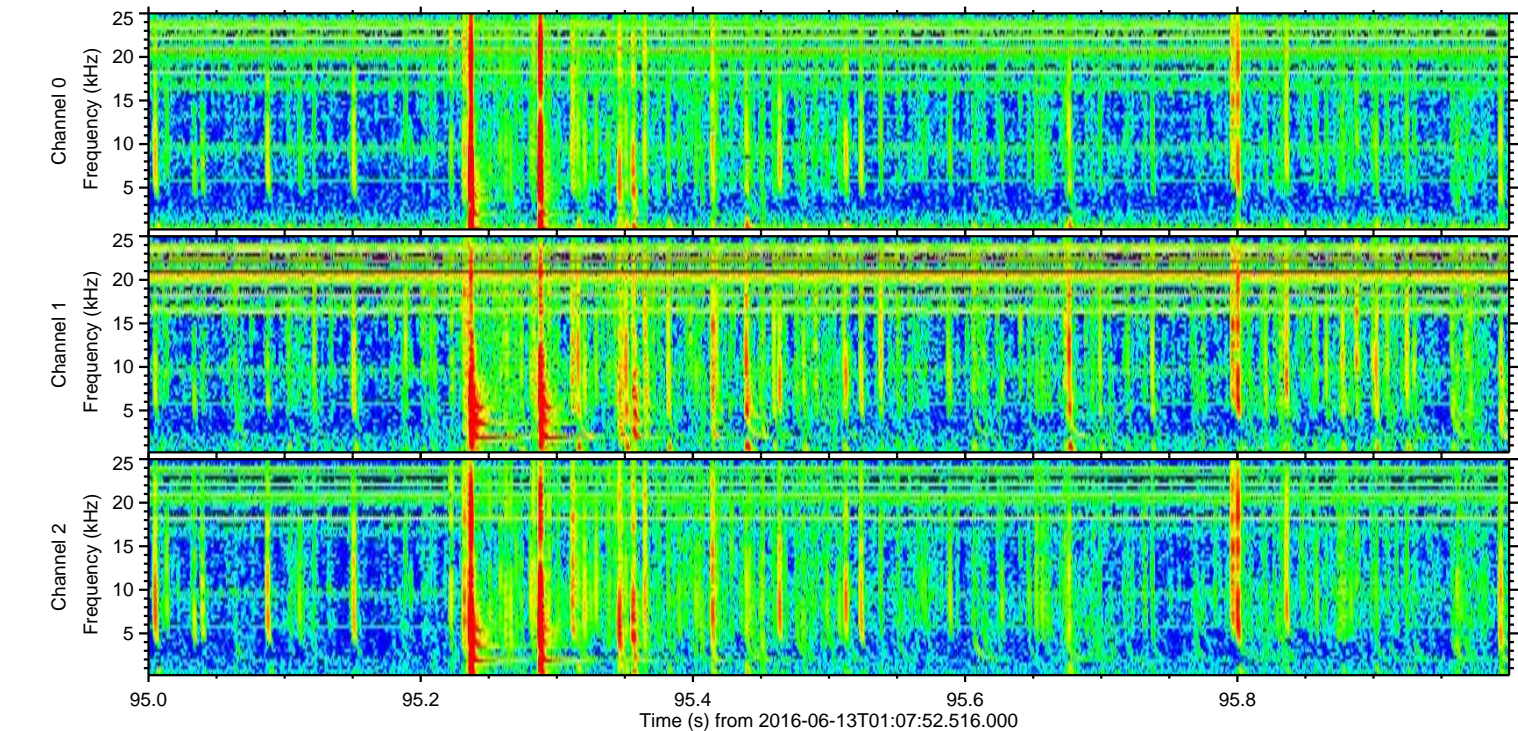
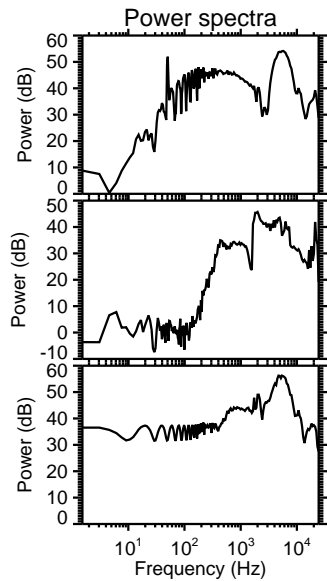
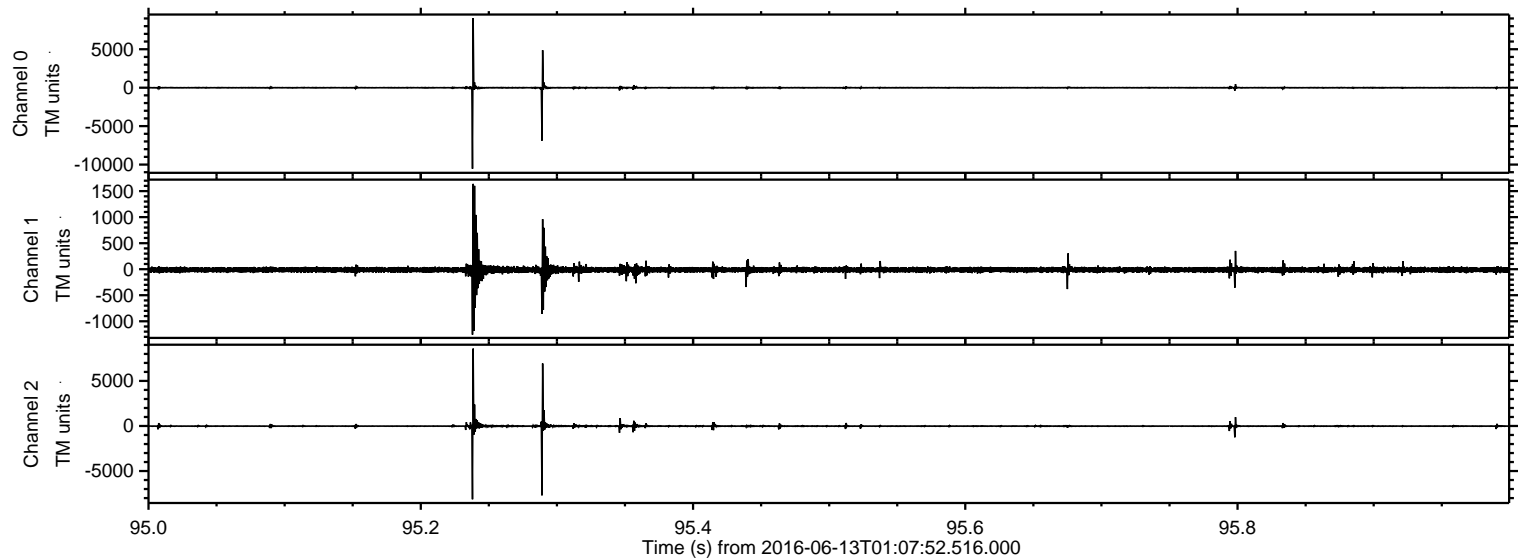

ELMAVAN 3D WAVEFORMS (Measured data sampled at 50 kHz) 51000 packets of 144 samples from 2016-06-13T01:07:52.516.000. Part 63/147

Processed Mon Jun 13 03:16:27 2016 by ELM ver.2012-10-06 from 001__elm20160613_010751__dat00.bin

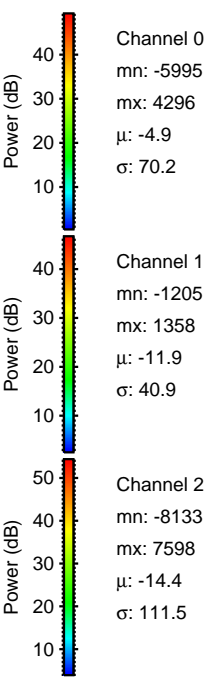
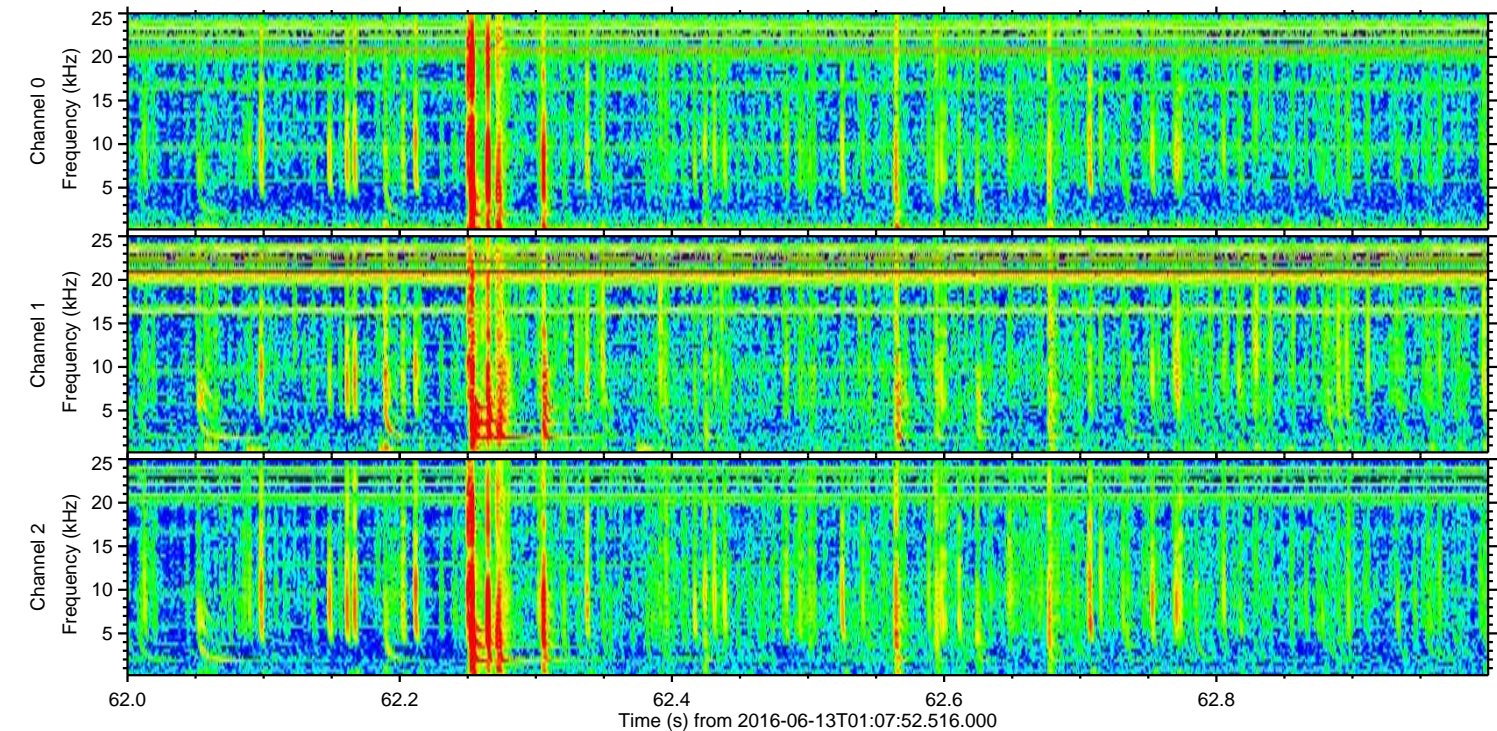
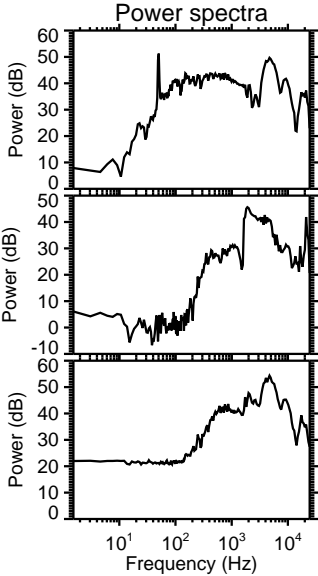
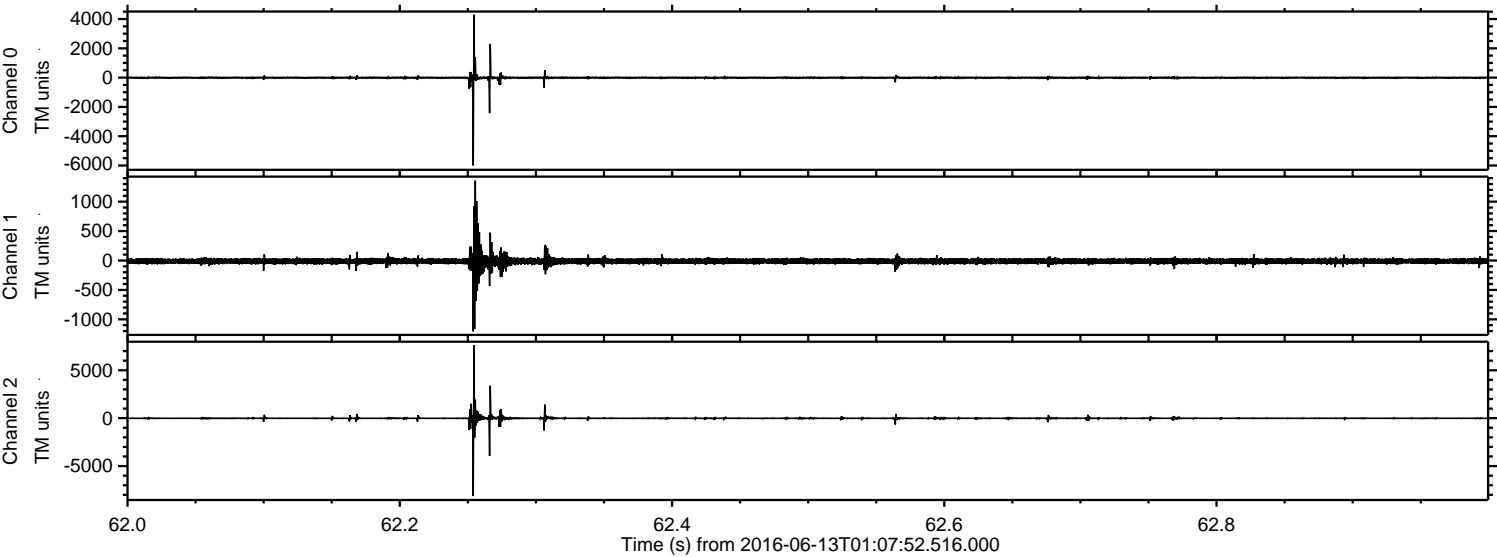

ELMAVAN 3D WAVEFORMS (Measured data sampled at 50 kHz) 51000 packets of 144 samples from 2016-06-13T01:07:52.516.000. Part 134/147

Processed Mon Jun 13 03:16:28 2016 by ELM ver.2012-10-06 from 001__elm20160613_010751__dat00.bin

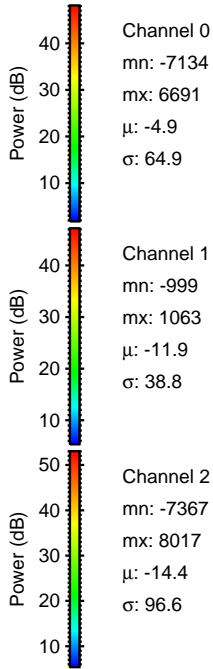
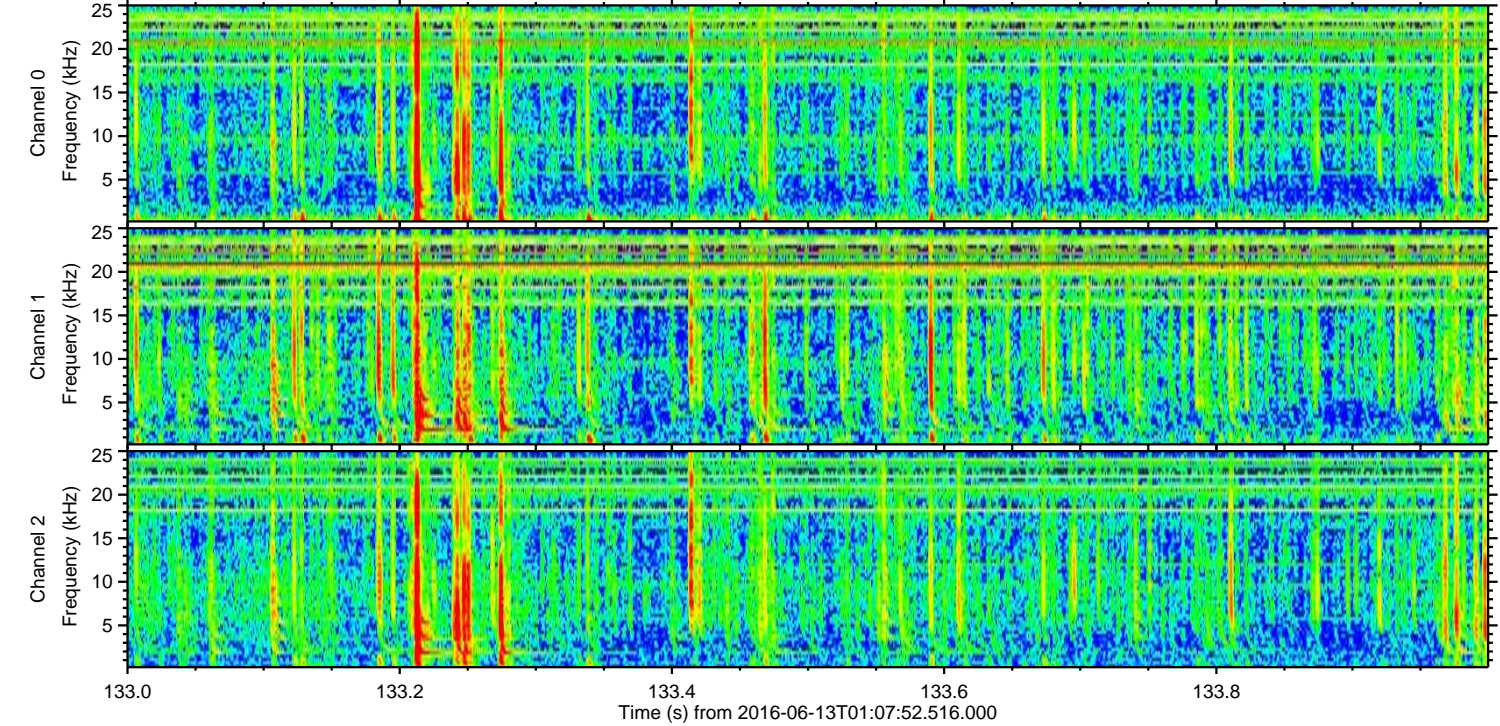
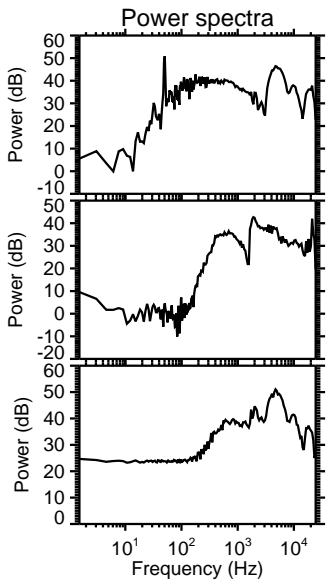
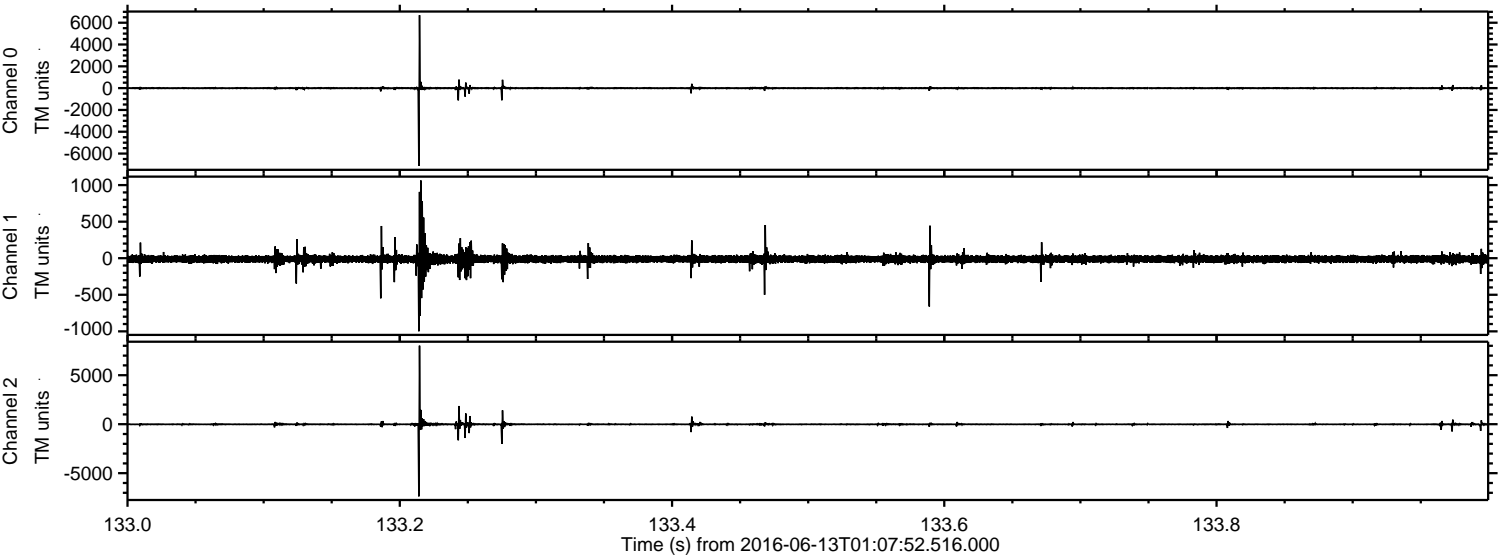

Processed Mon Jun 13 03:16:29 2016 by ELM ver.2012-10-06 from 001__elm20160613_010751__dat00.bin

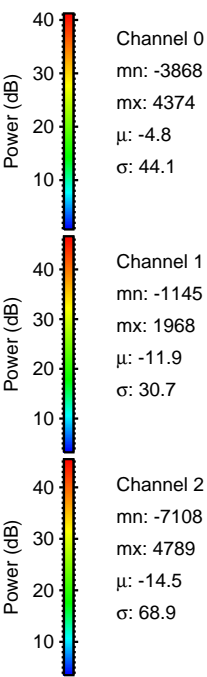
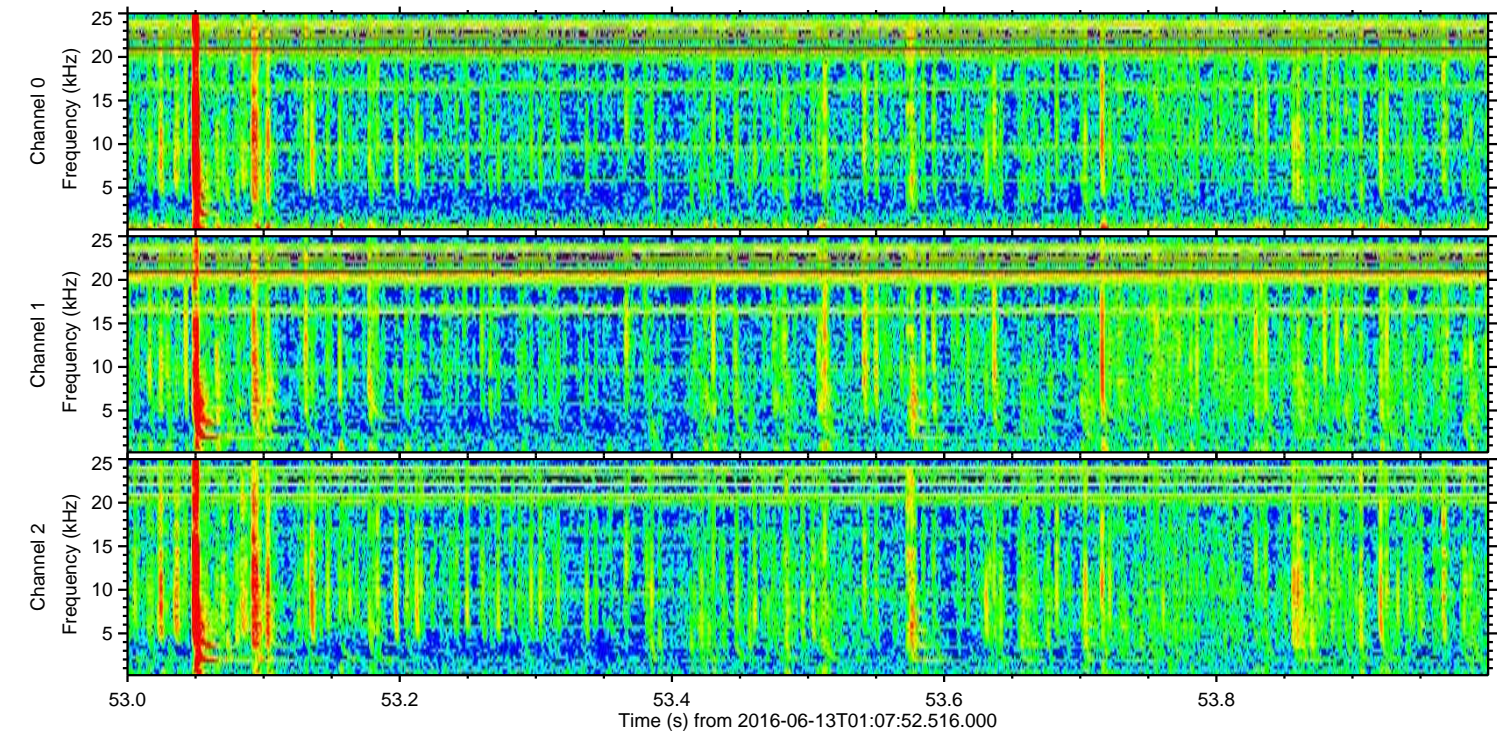
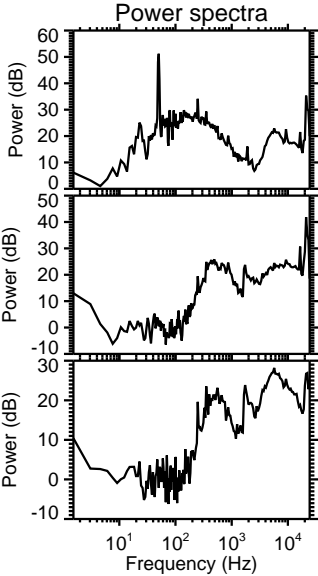
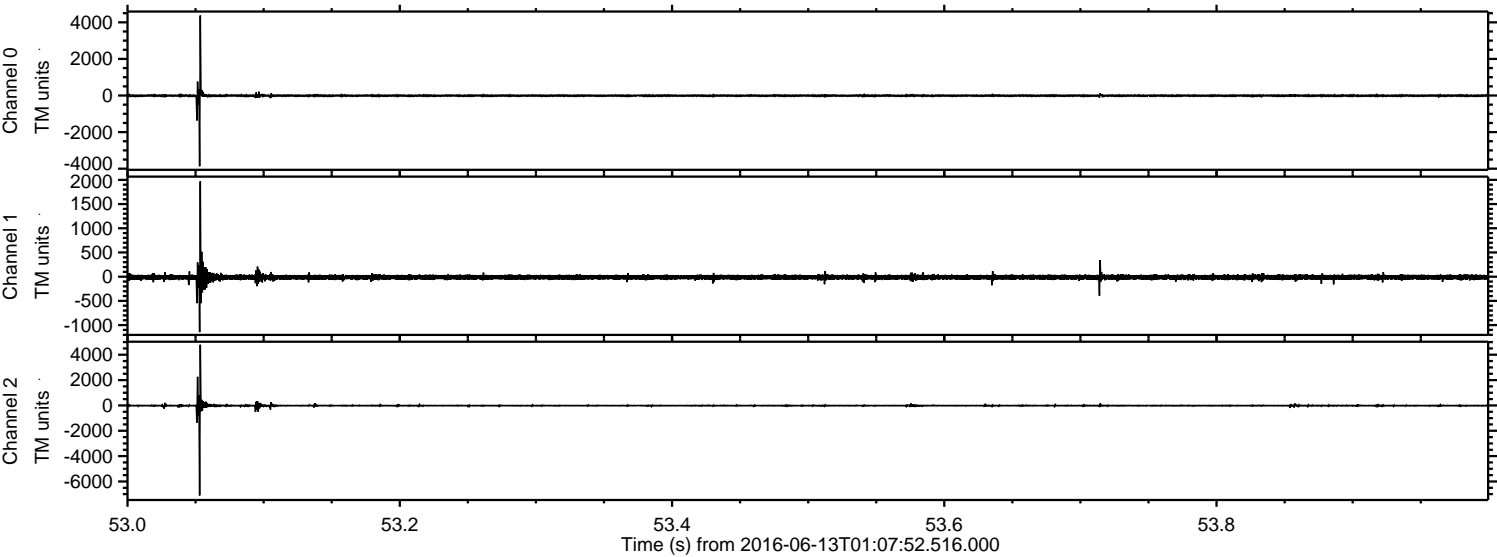

Processed Mon Jun 13 03:16:29 2016 by ELM ver.2012-10-06 from 001__elm20160613_010751__dat00.bin

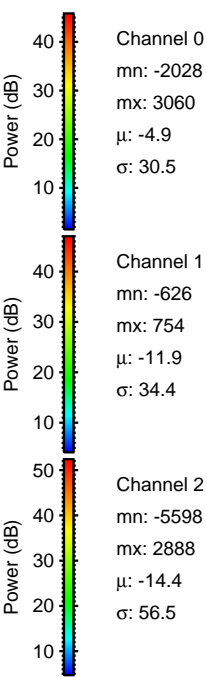
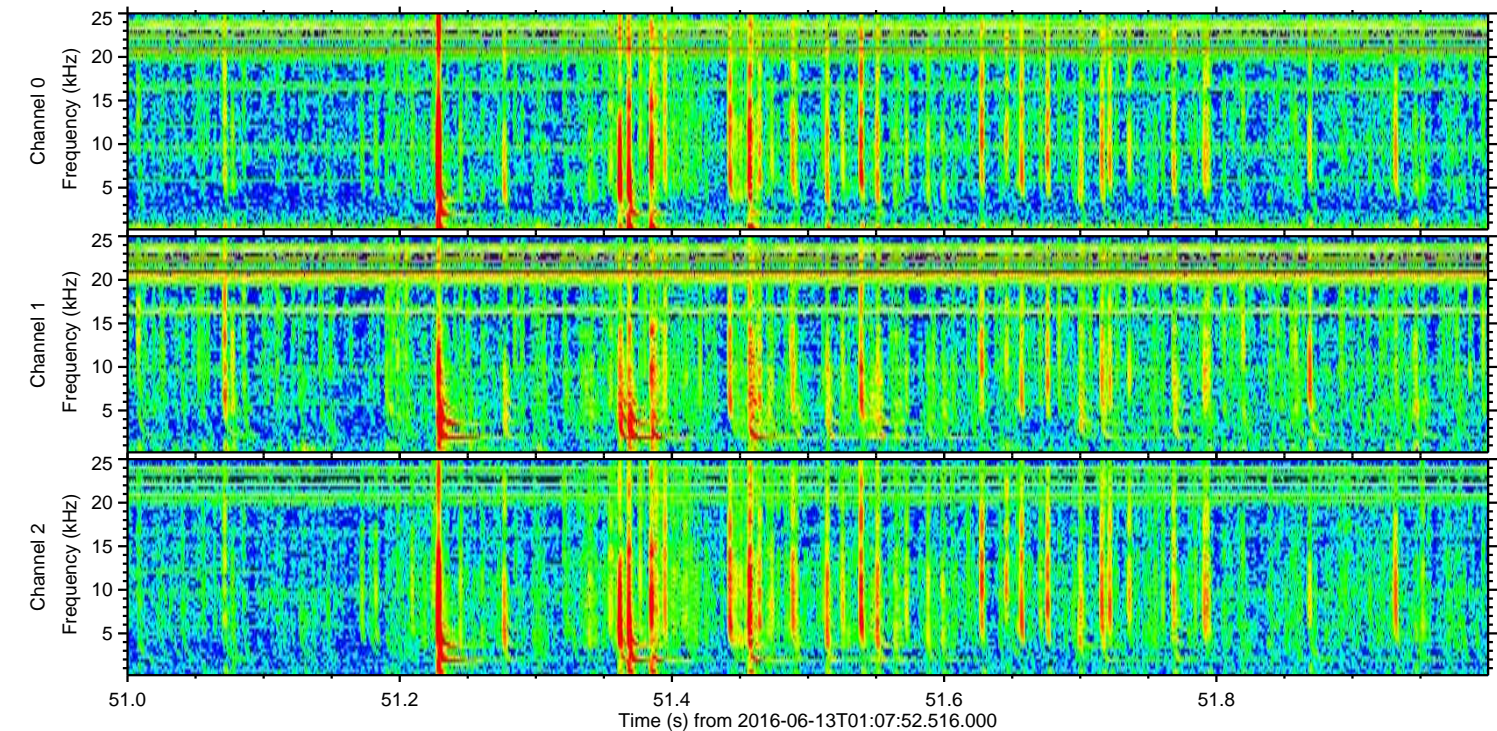
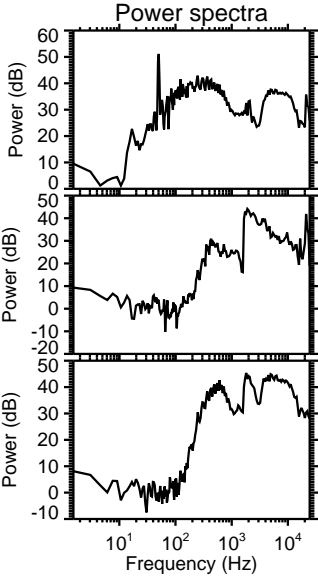
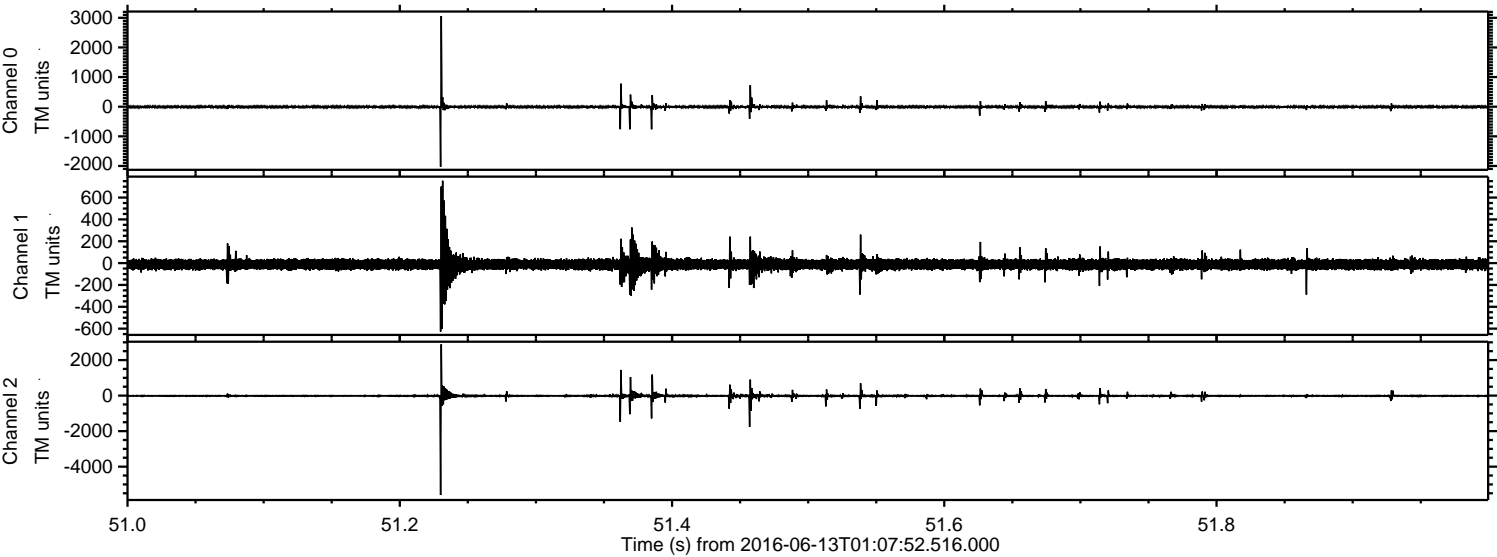

ELMAVAN 3D WAVEFORMS (Measured data sampled at 50 kHz) 51000 packets of 144 samples from 2016-06-13T01:07:52.516.000. Part 124/147

Processed Mon Jun 13 03:16:30 2016 by ELM ver.2012-10-06 from 001__elm20160613_010751__dat00.bin

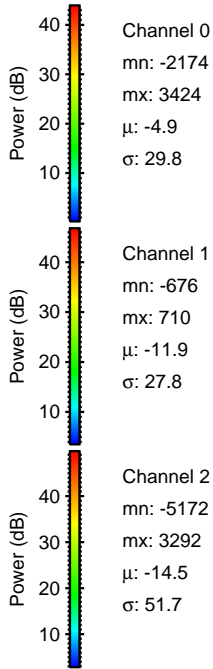
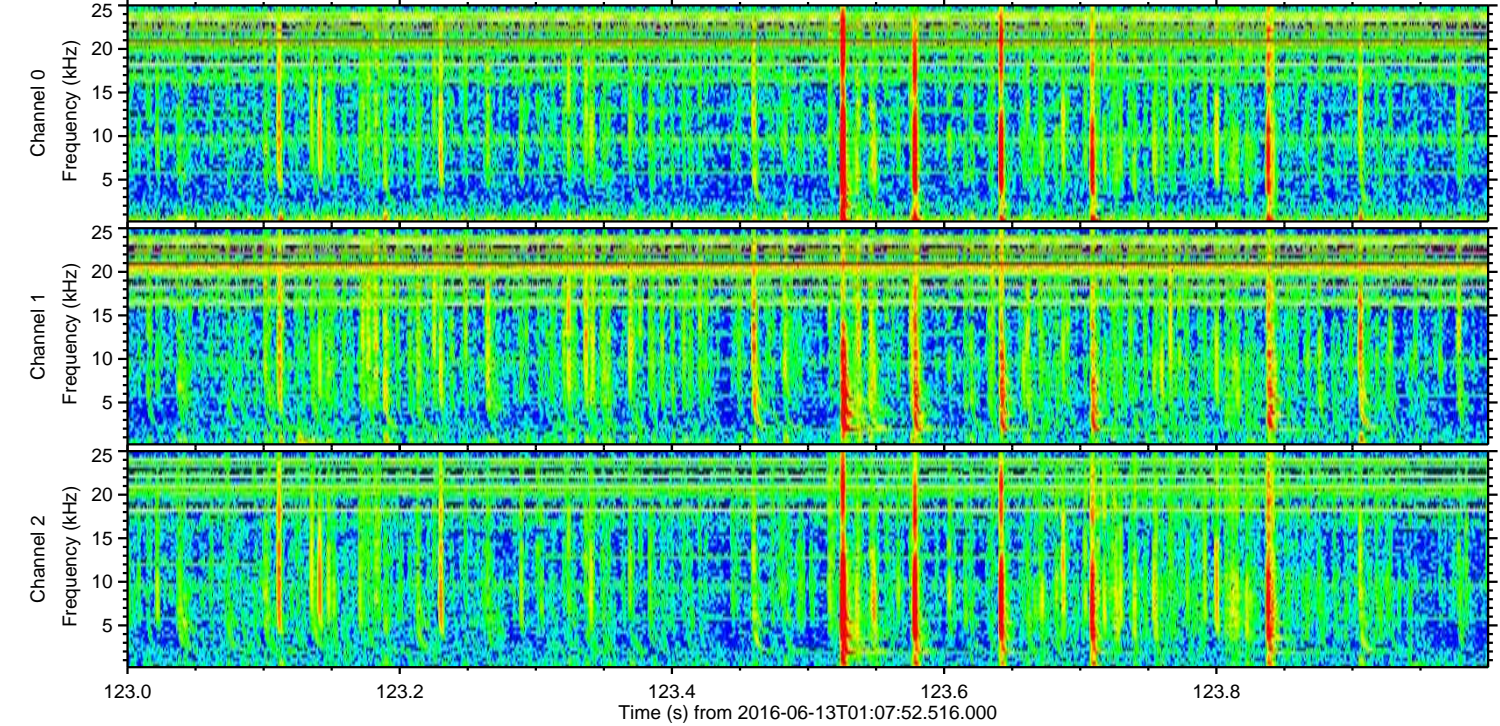
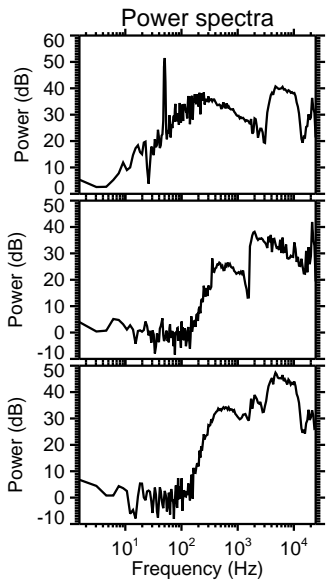
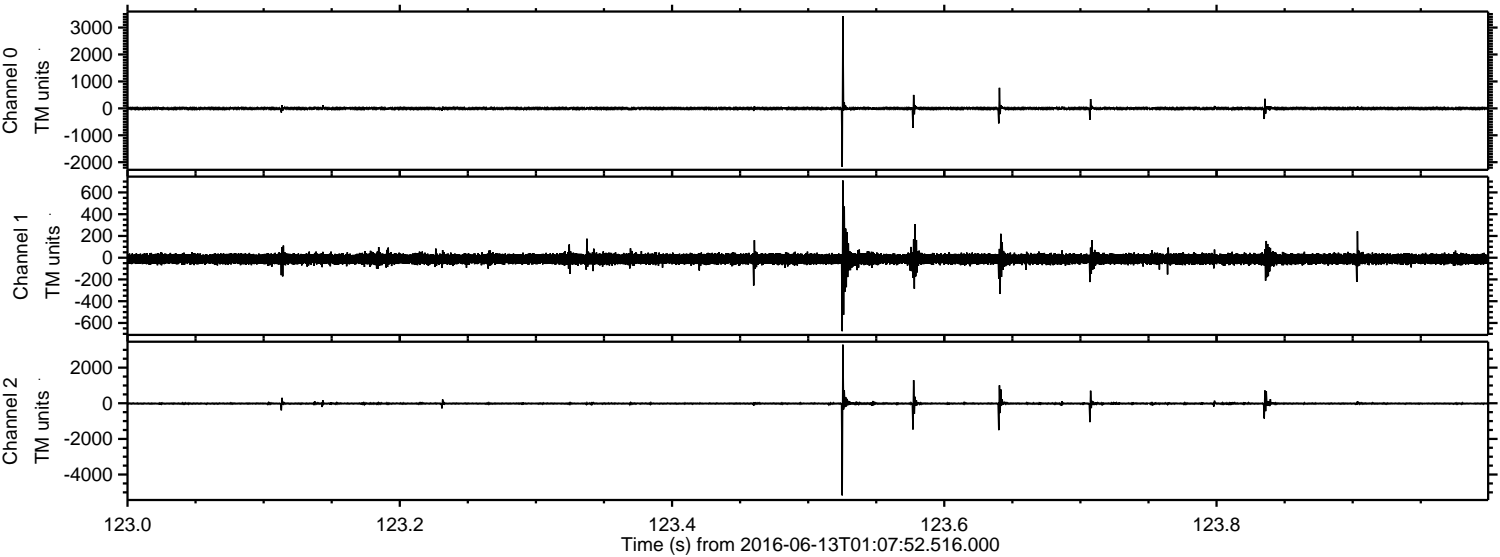

ELMAVAN 3D WAVEFORMS (Measured data sampled at 50 kHz) 51000 packets of 144 samples from 2016-06-13T01:07:52.516.000. Part 104/147

Processed Mon Jun 13 03:16:31 2016 by ELM ver.2012-10-06 from 001__elm20160613_010751__dat00.bin

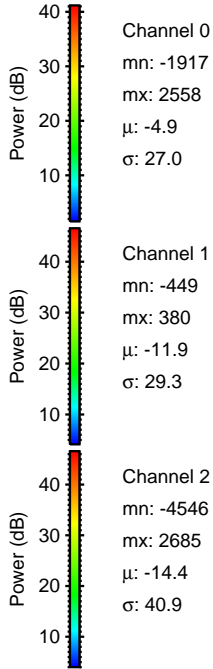
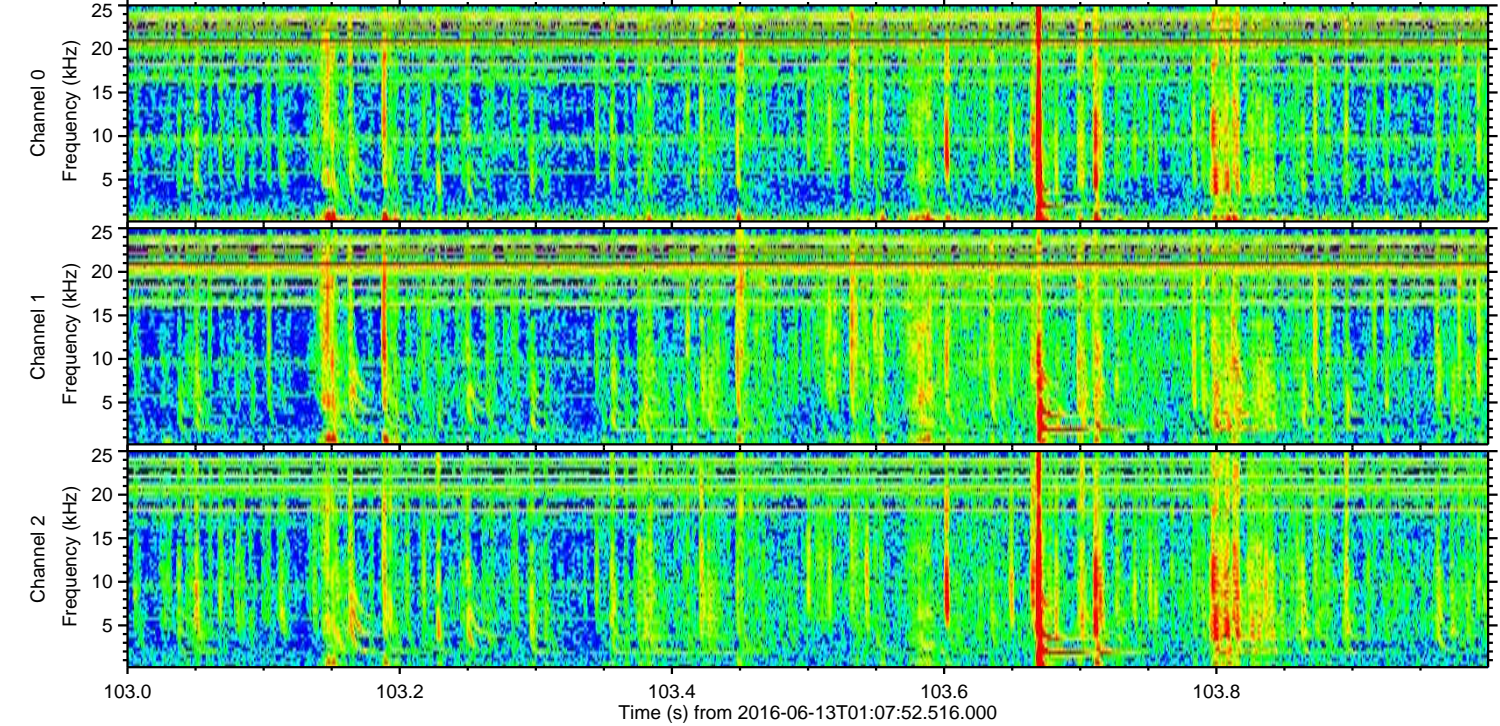
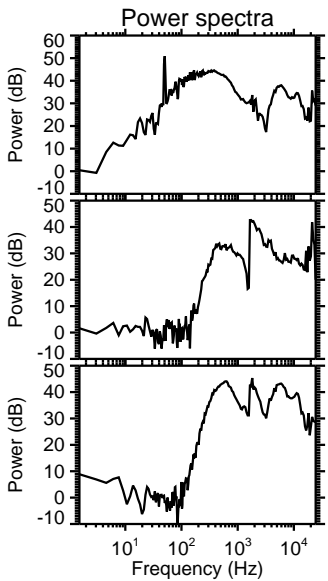
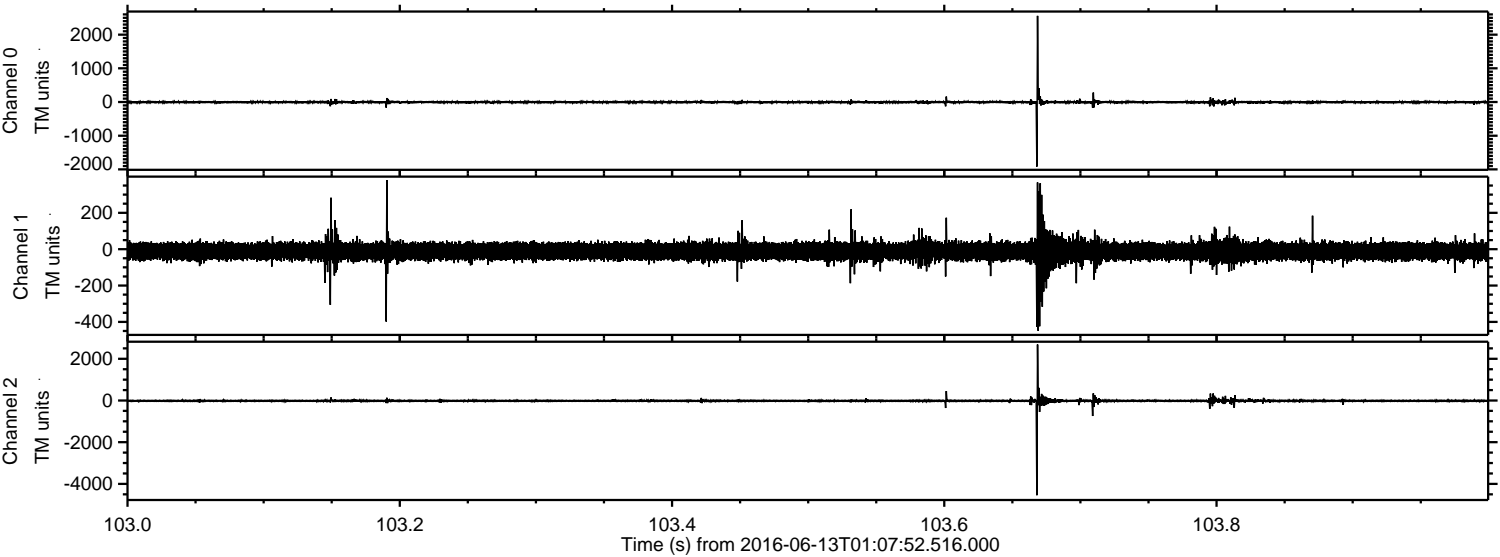

Processed Mon Jun 13 03:16:32 2016 by ELM ver.2012-10-06 from 001__elm20160613_010751__dat00.bin

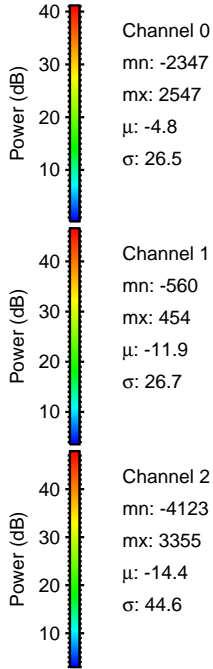
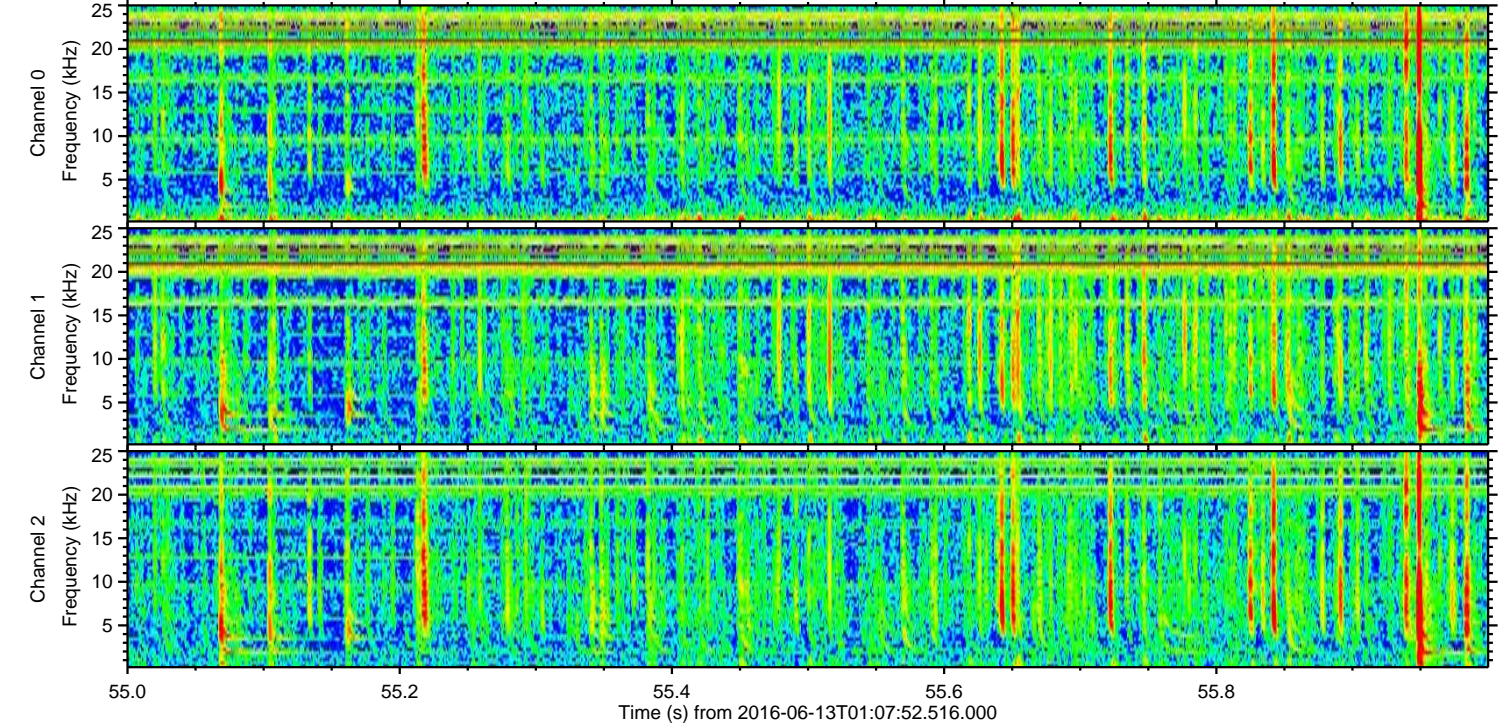
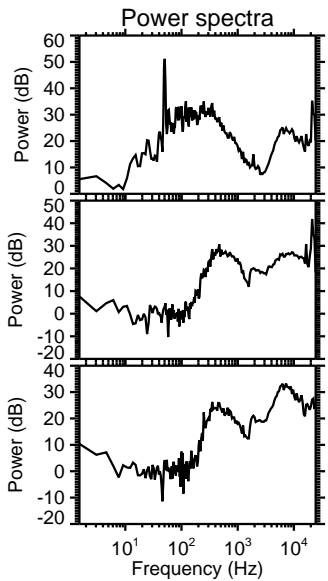
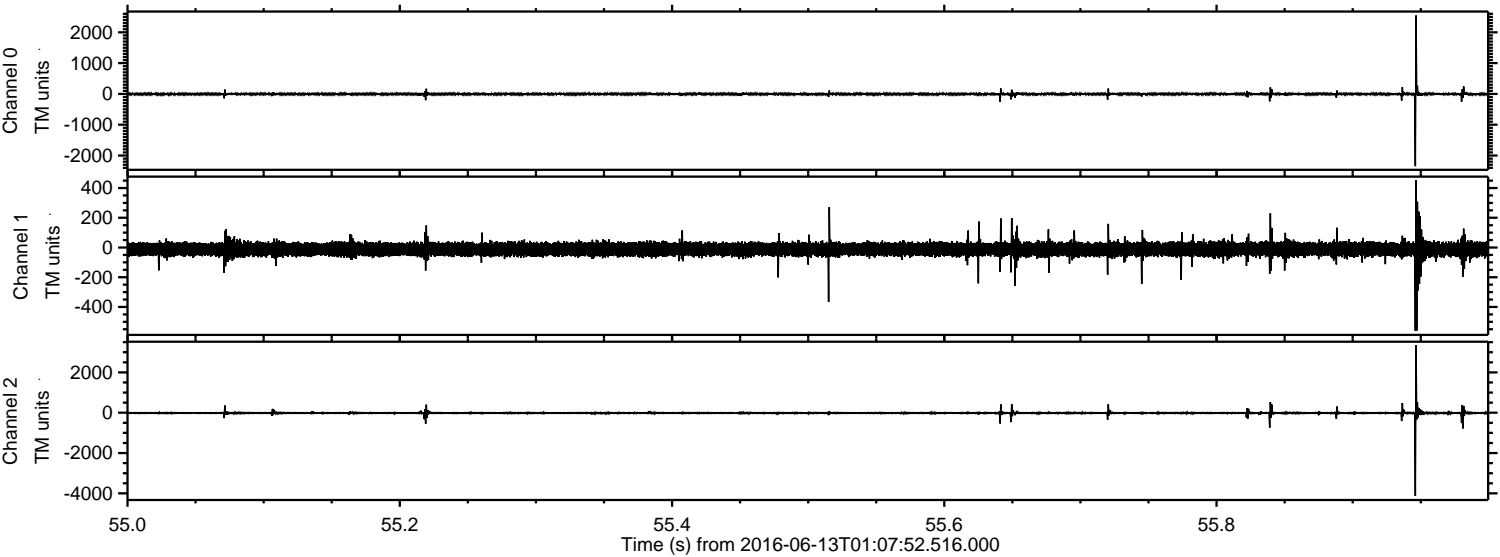

Processed Mon Jun 13 03:16:33 2016 by ELM ver.2012-10-06 from 001__elm20160613_010751__dat00.bin

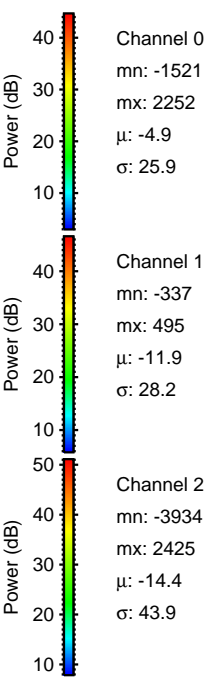
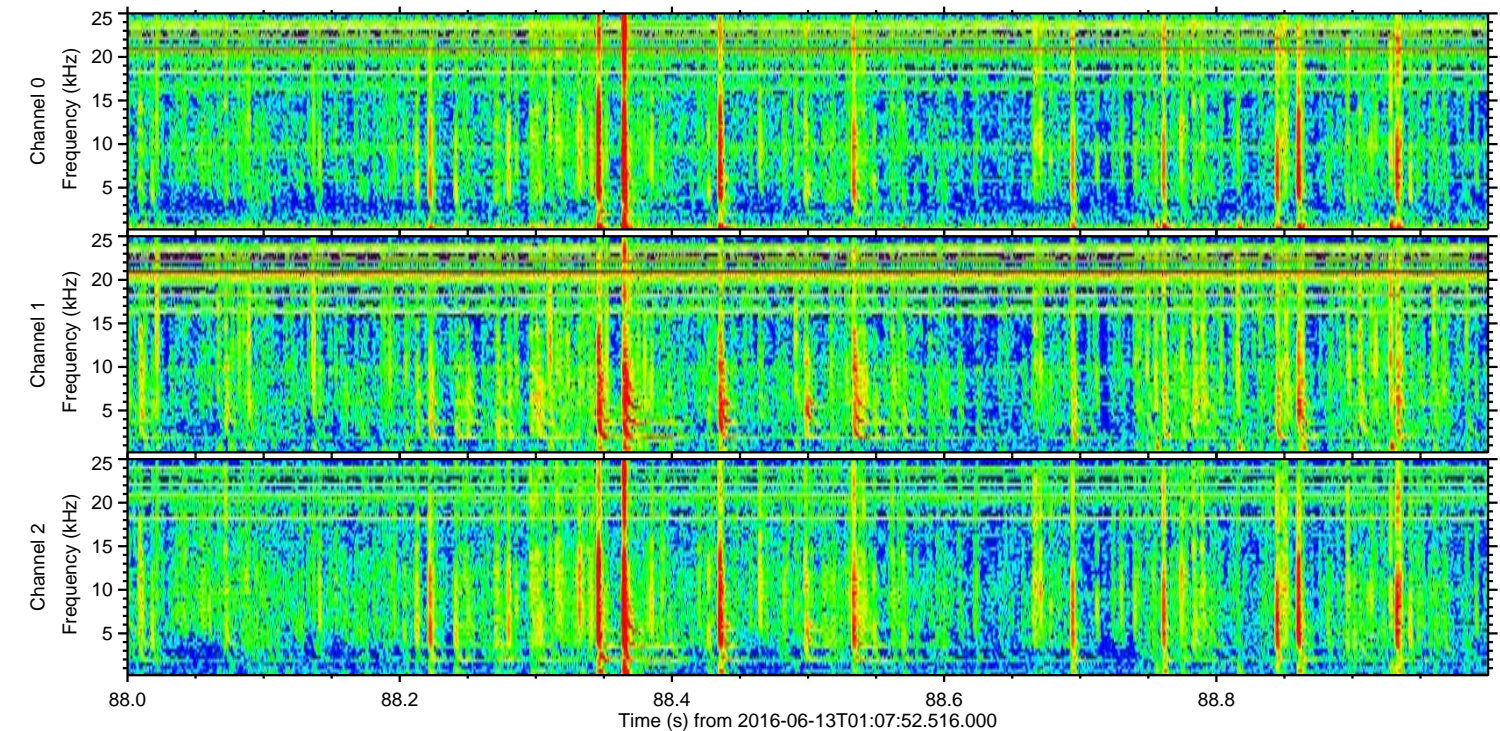
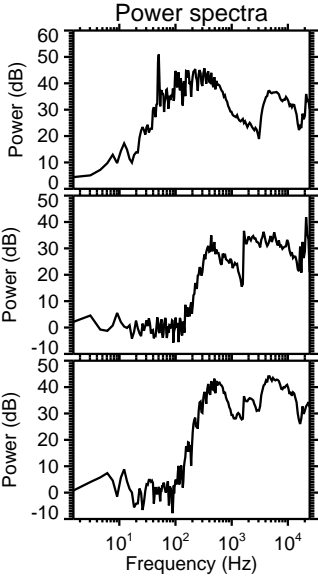
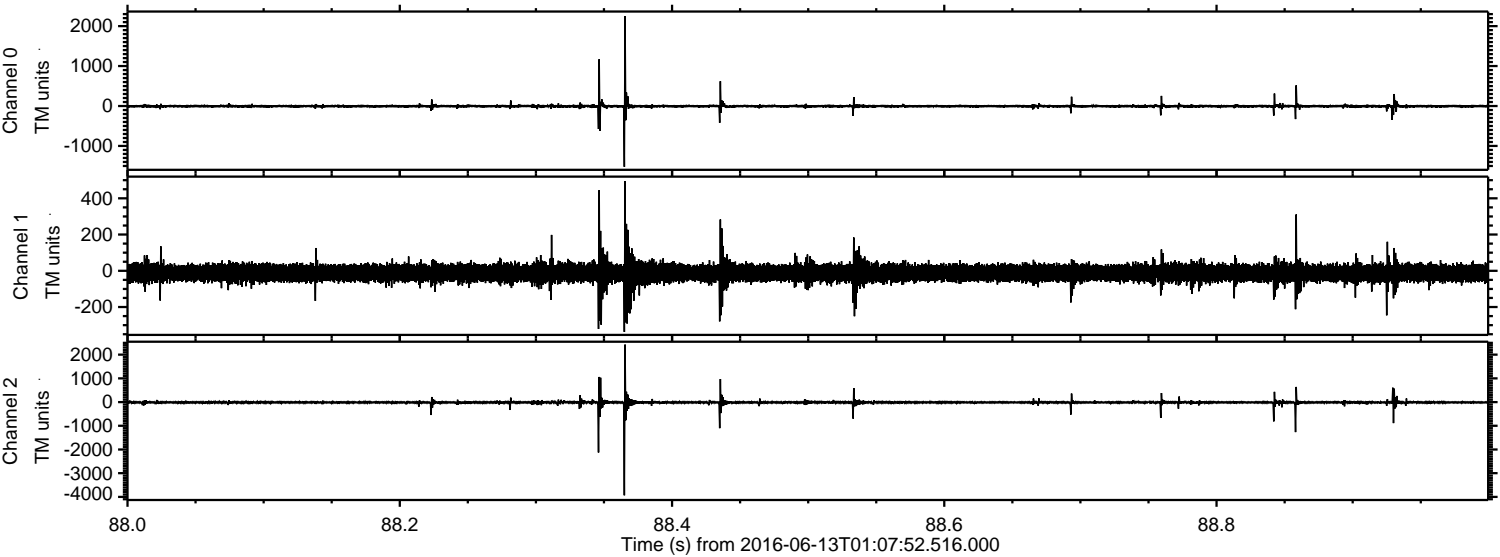

Channel 0
mn: -1521
mx: 2252
 μ : -4.9
 σ : 25.9

Channel 1
mn: -337
mx: 495
 μ : -11.9
 σ : 28.2

Channel 2
mn: -3934
mx: 2425
 μ : -14.4
 σ : 43.9

