

# ELMAVAN 3D WAVEFORMS (Measured data sampled at 50 kHz) 51000 packets of 144 samples from 2016-06-13T00:57:52.124.000.

Processed Mon Jun 13 03:06:02 2016 by ELM ver.2012-10-06 from 001\_\_elm20160613\_005751\_\_dat00.bin

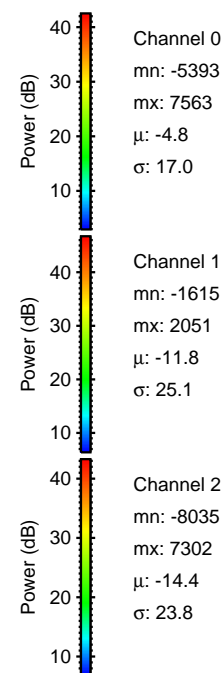

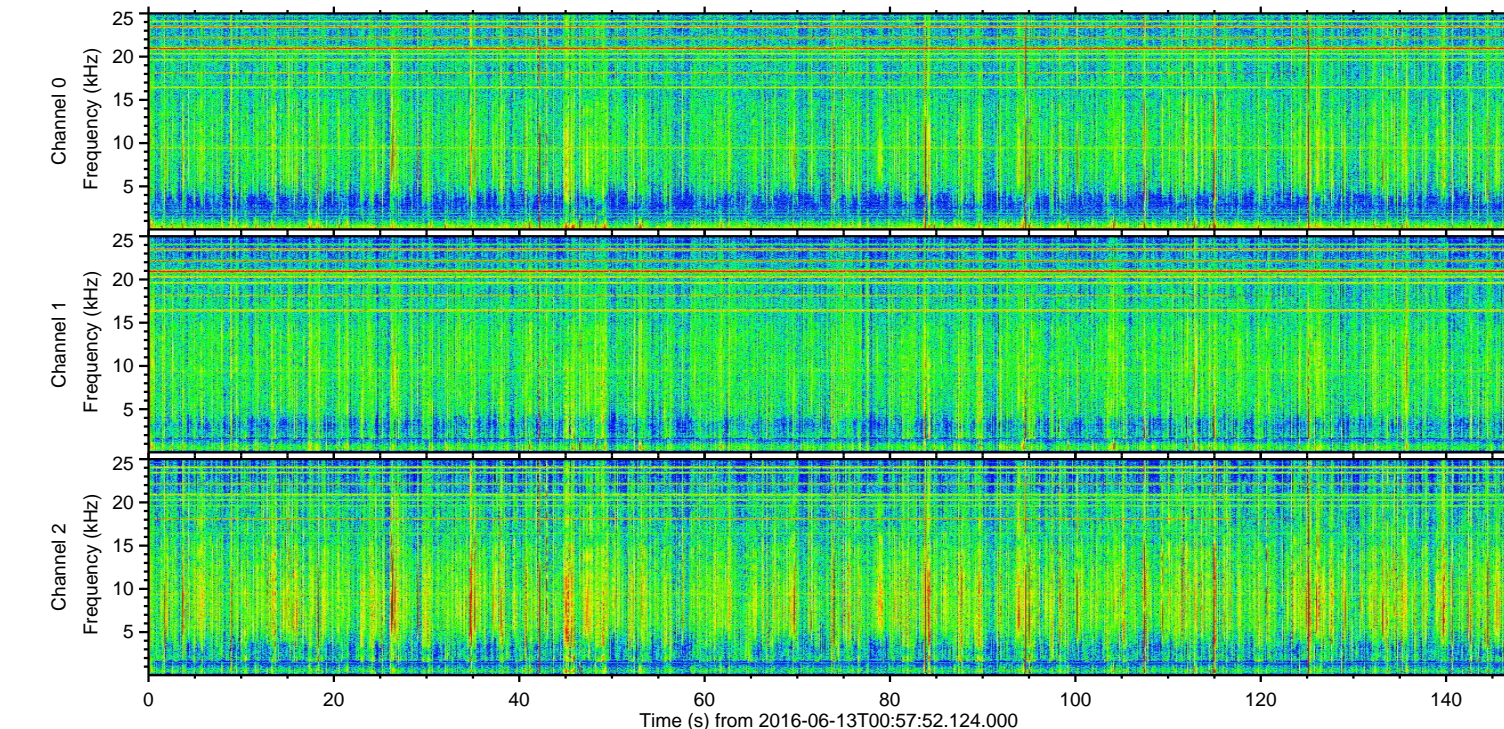
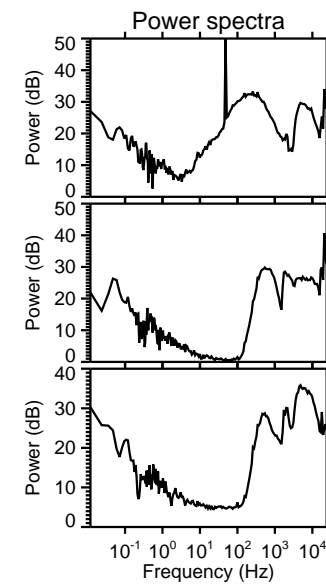
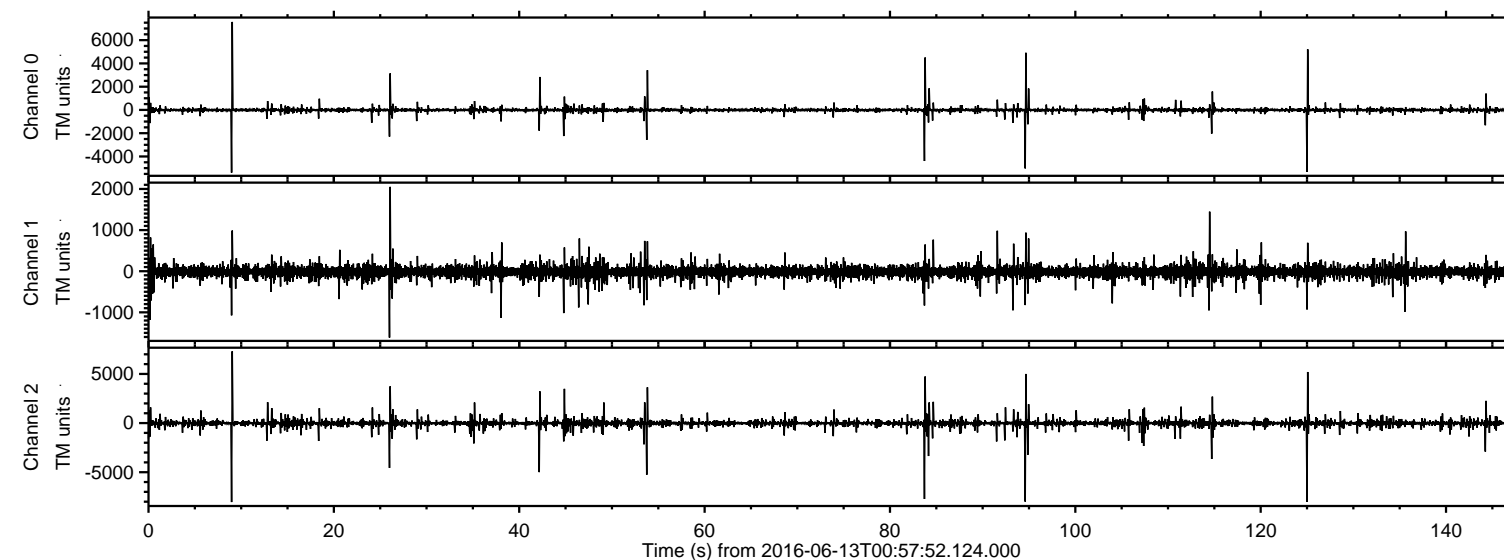

Processed Mon Jun 13 03:06:14 2016 by ELM ver.2012-10-06 from 001\_\_elm20160613\_005751\_\_dat00.bin

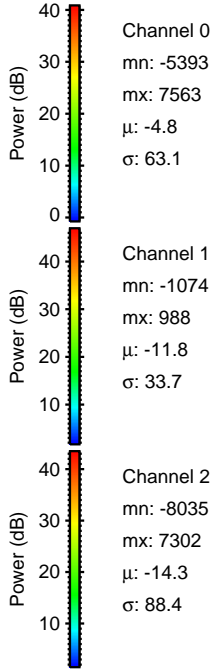
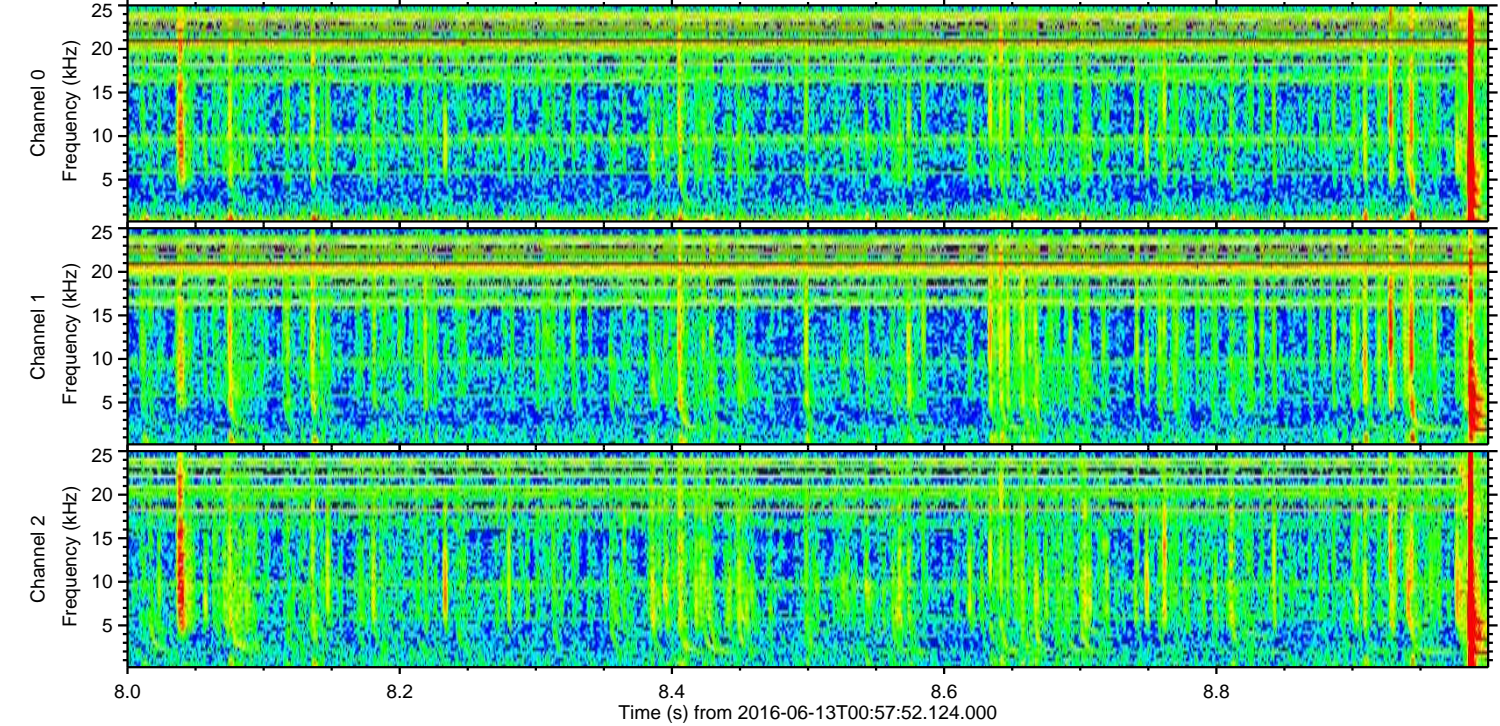
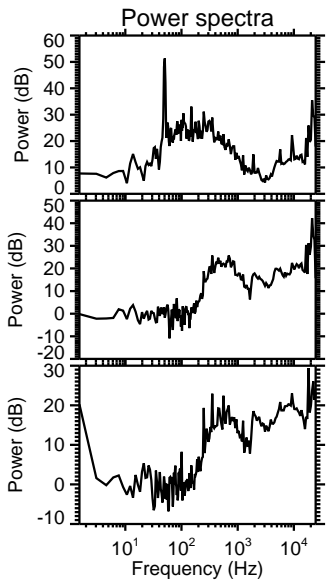
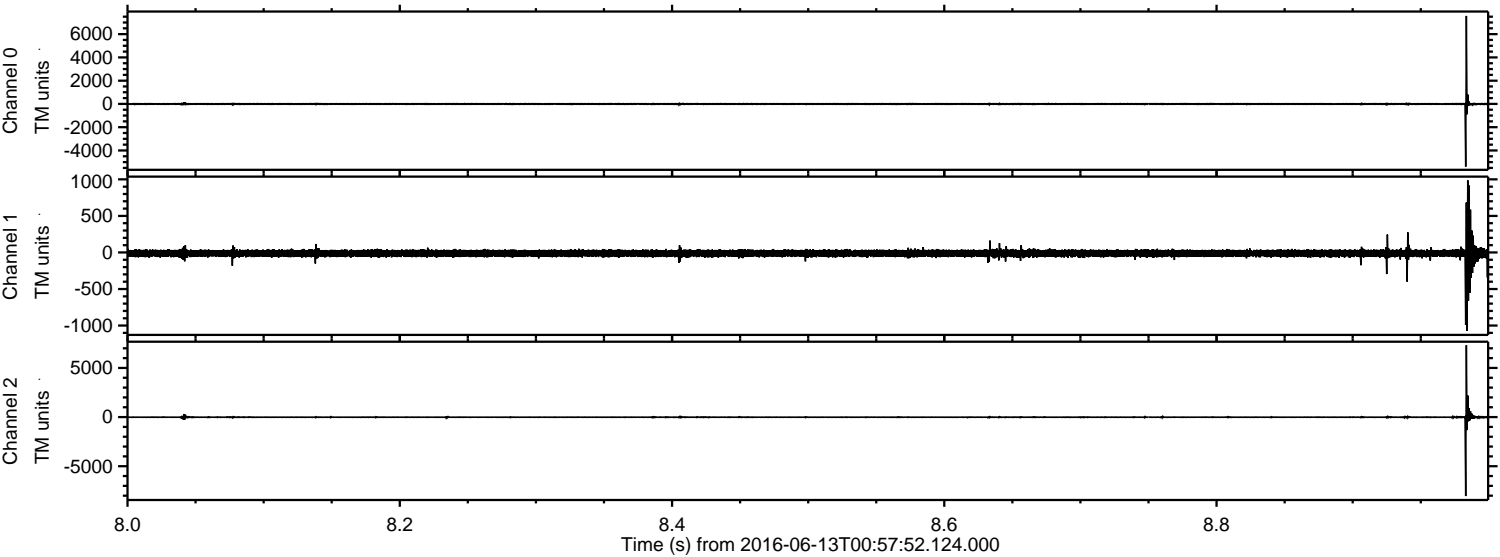



ELMAVAN 3D WAVEFORMS (Measured data sampled at 50 kHz) 51000 packets of 144 samples from 2016-06-13T00:57:52.124.000. Part 126/147

Processed Mon Jun 13 03:06:15 2016 by ELM ver.2012-10-06 from 001\_\_elm20160613\_005751\_\_dat00.bin

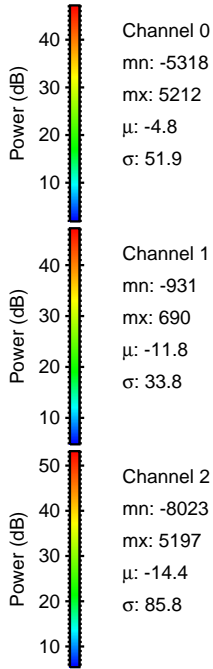
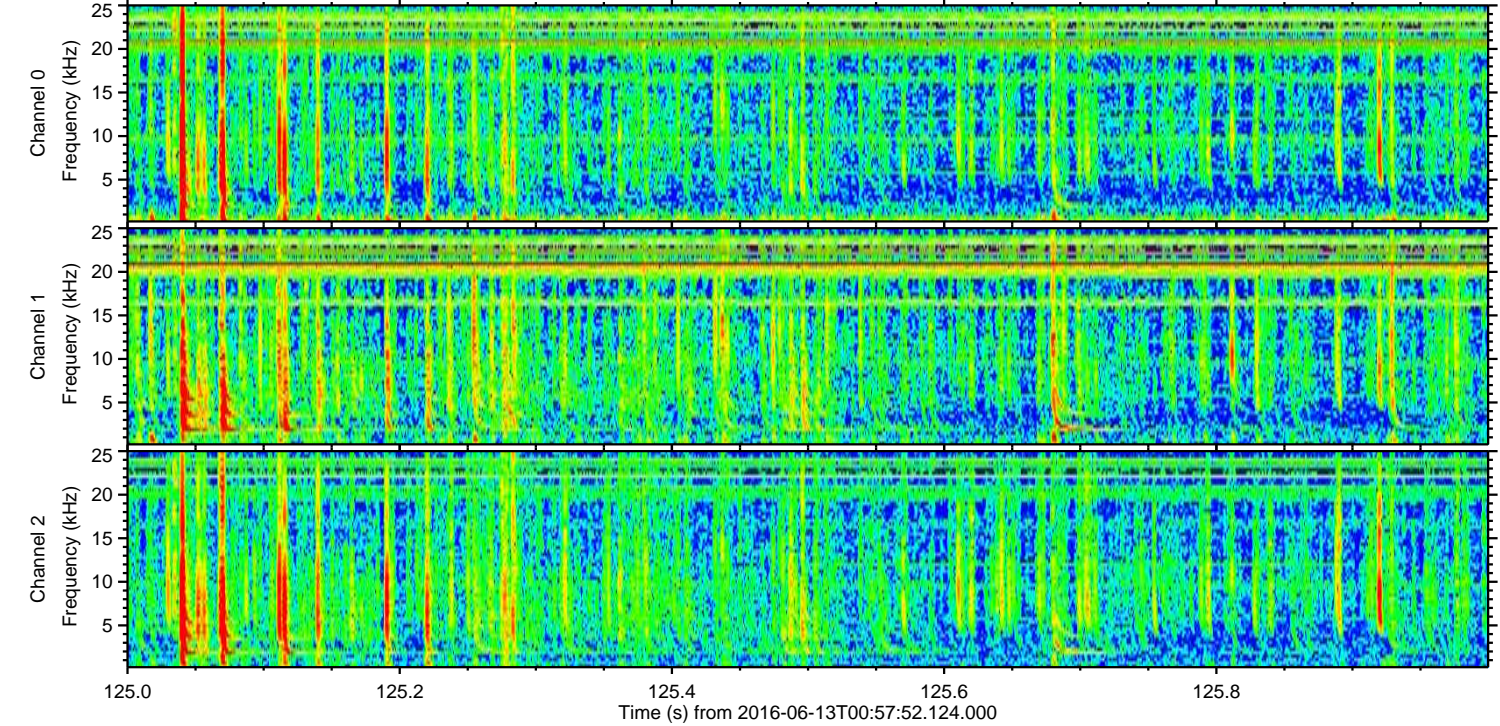
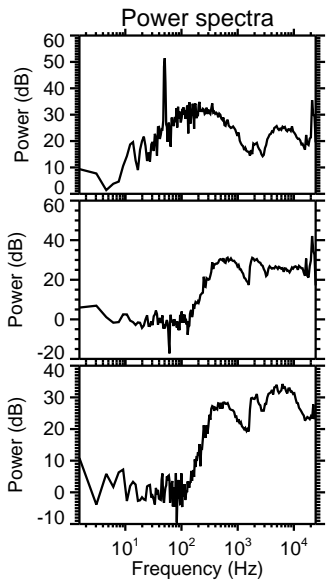
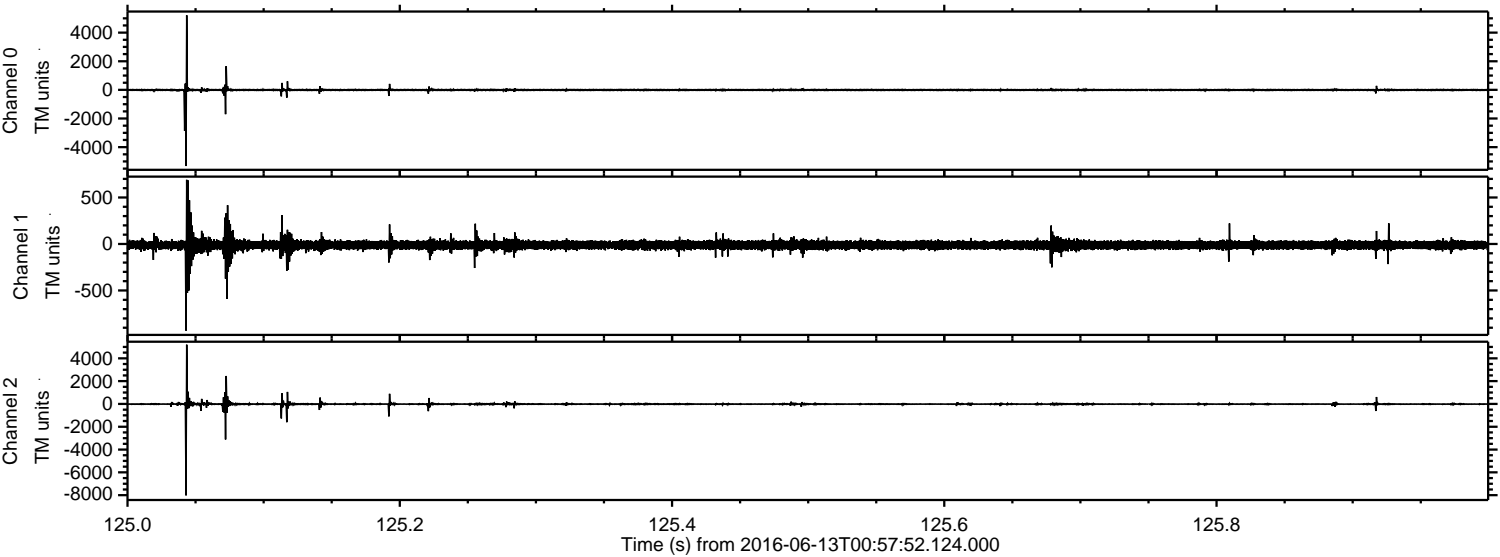

Channel 0  
mn: -5318  
mx: 5212  
 $\mu$ : -4.8  
 $\sigma$ : 51.9

Channel 1  
mn: -931  
mx: 690  
 $\mu$ : -11.8  
 $\sigma$ : 33.8

Channel 2  
mn: -8023  
mx: 5197  
 $\mu$ : -14.4  
 $\sigma$ : 85.8



Processed Mon Jun 13 03:06:16 2016 by ELM ver.2012-10-06 from 001\_\_elm20160613\_005751\_\_dat00.bin

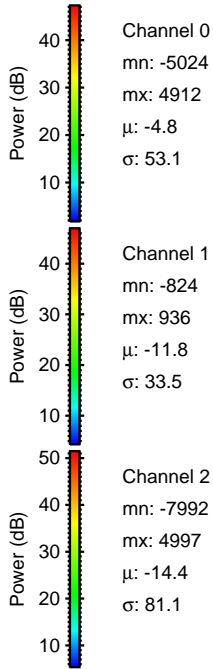
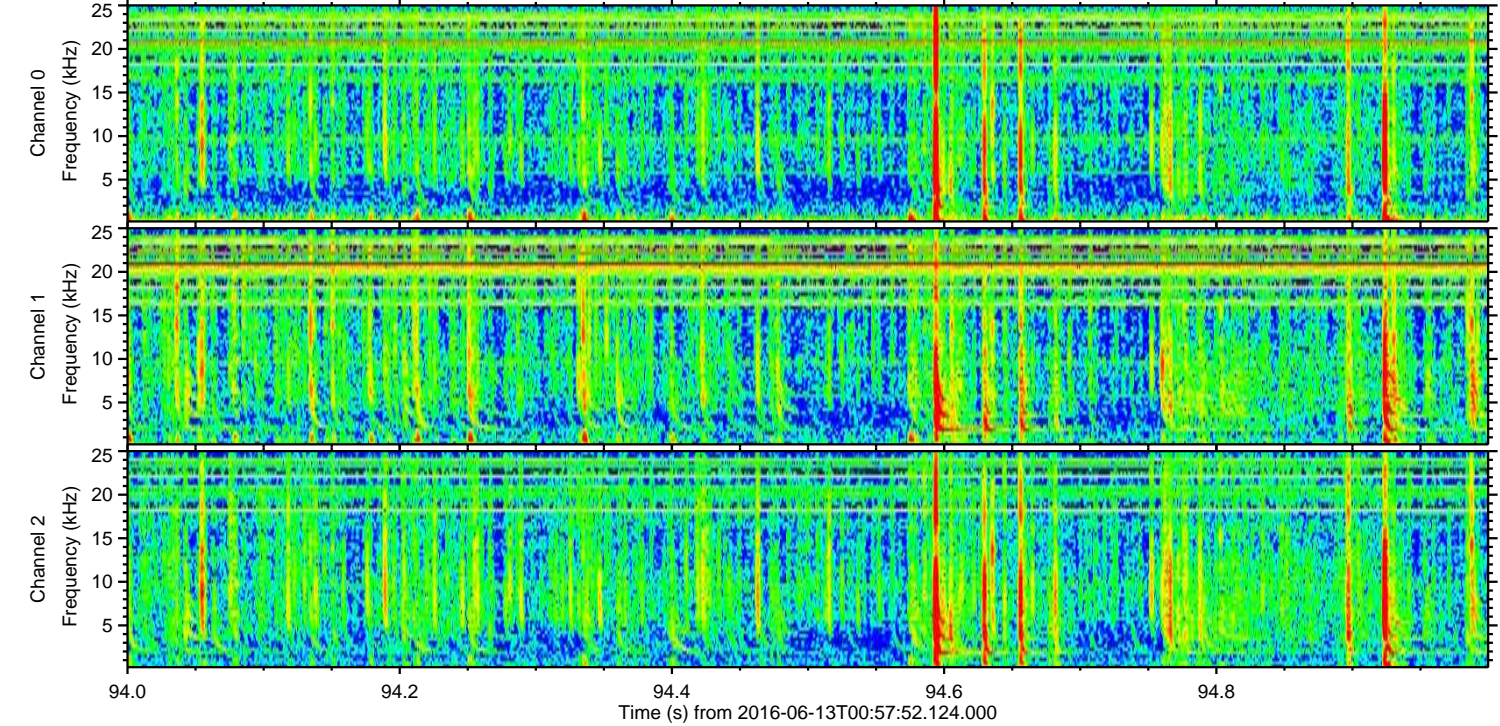
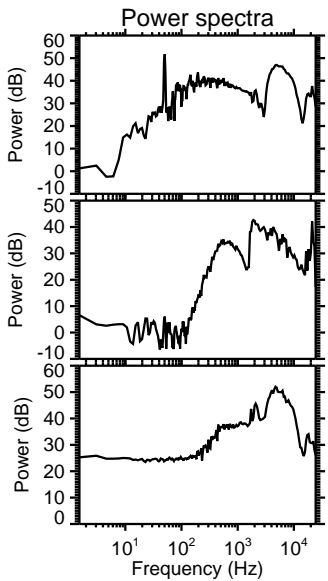
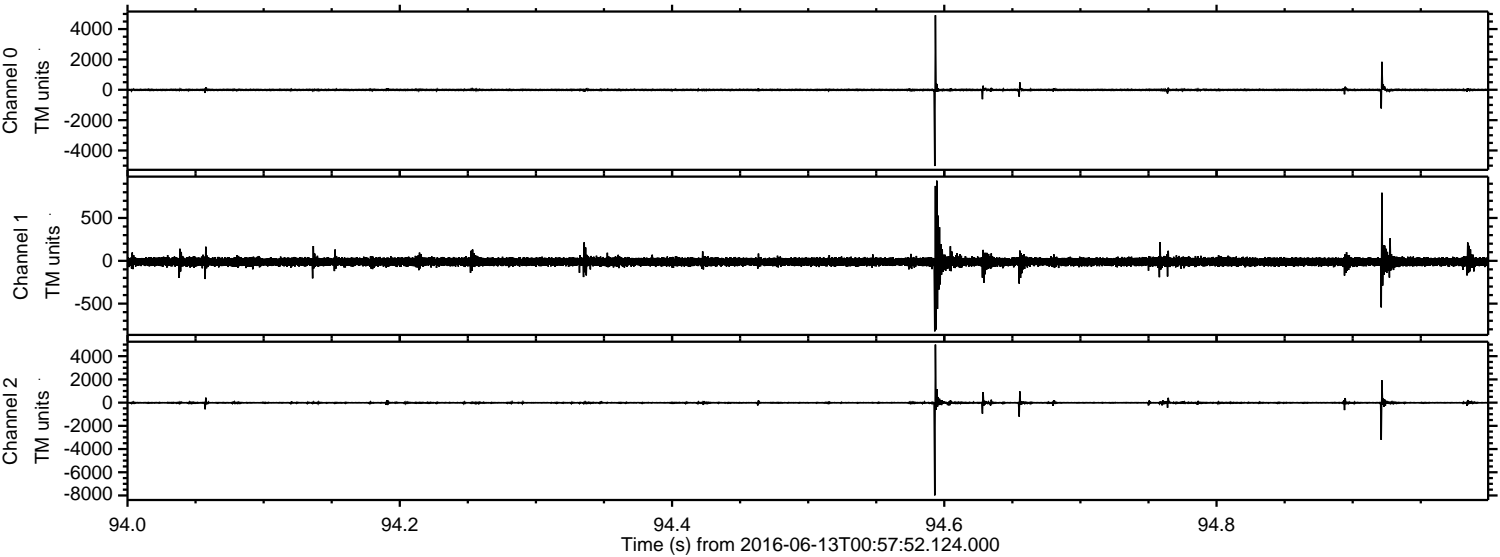

Channel 0  
mn: -5024  
mx: 4912  
 $\mu$ : -4.8  
 $\sigma$ : 53.1

Channel 1  
mn: -824  
mx: 936  
 $\mu$ : -11.8  
 $\sigma$ : 33.5

Channel 2  
mn: -7992  
mx: 4997  
 $\mu$ : -14.4  
 $\sigma$ : 81.1



ELMAVAN 3D WAVEFORMS (Measured data sampled at 50 kHz) 51000 packets of 144 samples from 2016-06-13T00:57:52.124.000. Part 84/147

Processed Mon Jun 13 03:06:17 2016 by ELM ver.2012-10-06 from 001\_\_elm20160613\_005751\_\_dat00.bin

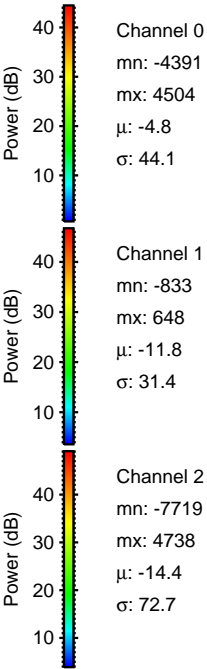
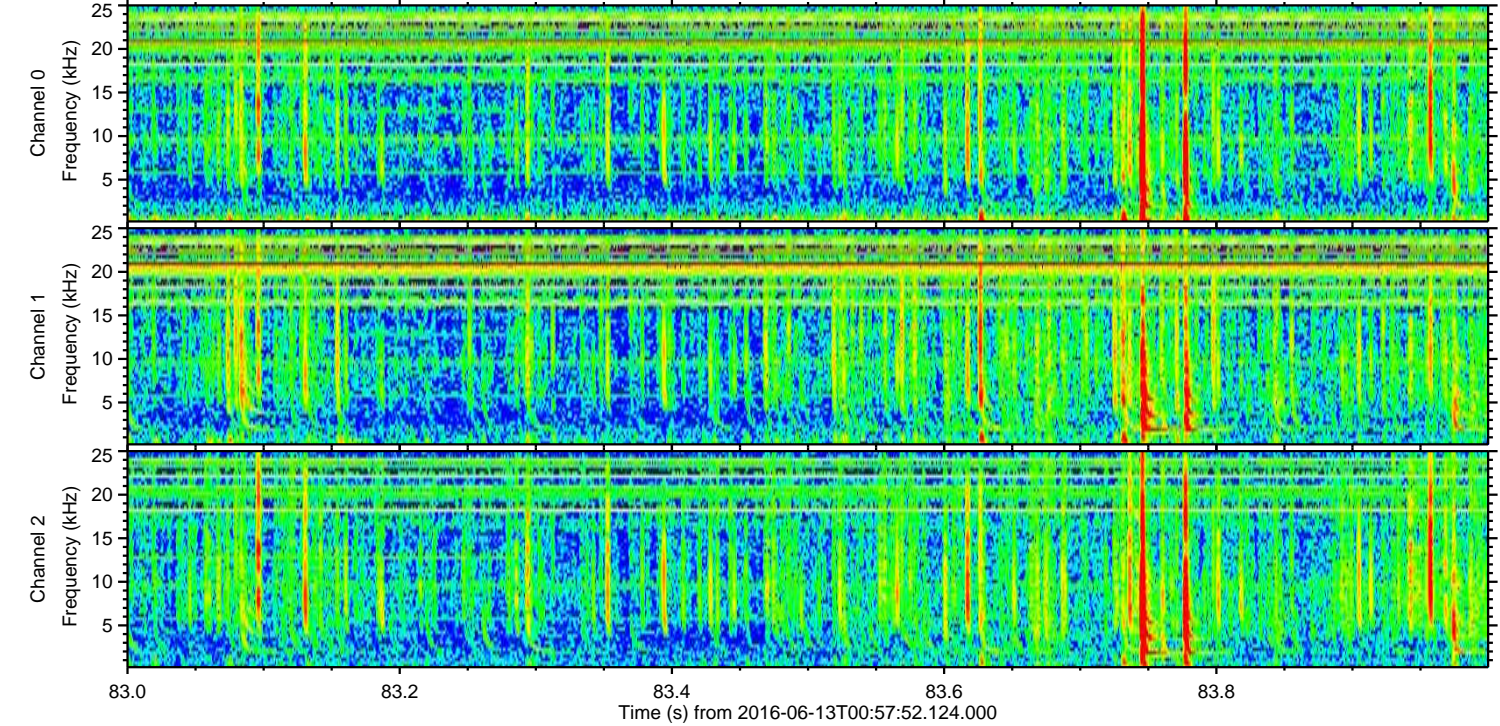
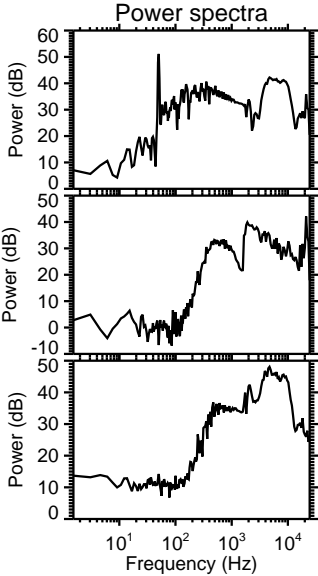
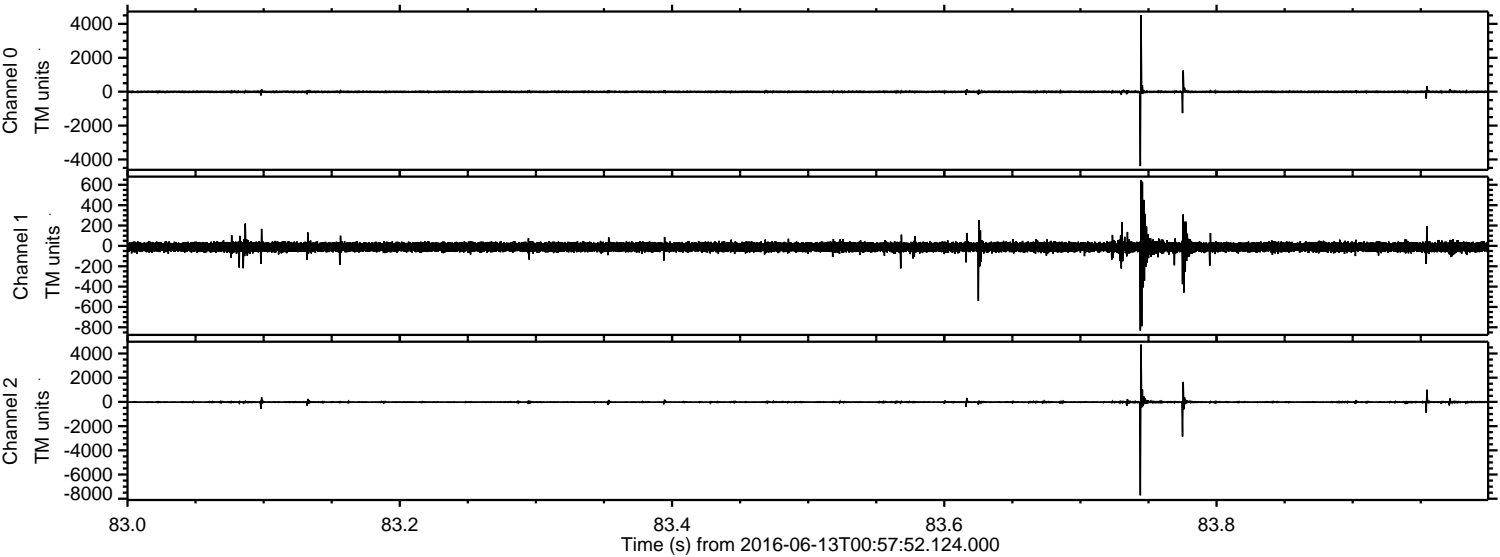



ELMAVAN 3D WAVEFORMS (Measured data sampled at 50 kHz) 51000 packets of 144 samples from 2016-06-13T00:57:52.124.000. Part 54/147

Processed Mon Jun 13 03:06:18 2016 by ELM ver.2012-10-06 from 001\_elm20160613\_005751\_\_dat00.bin

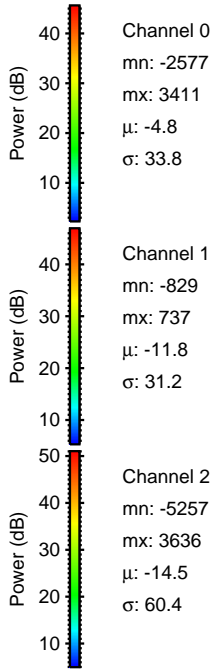
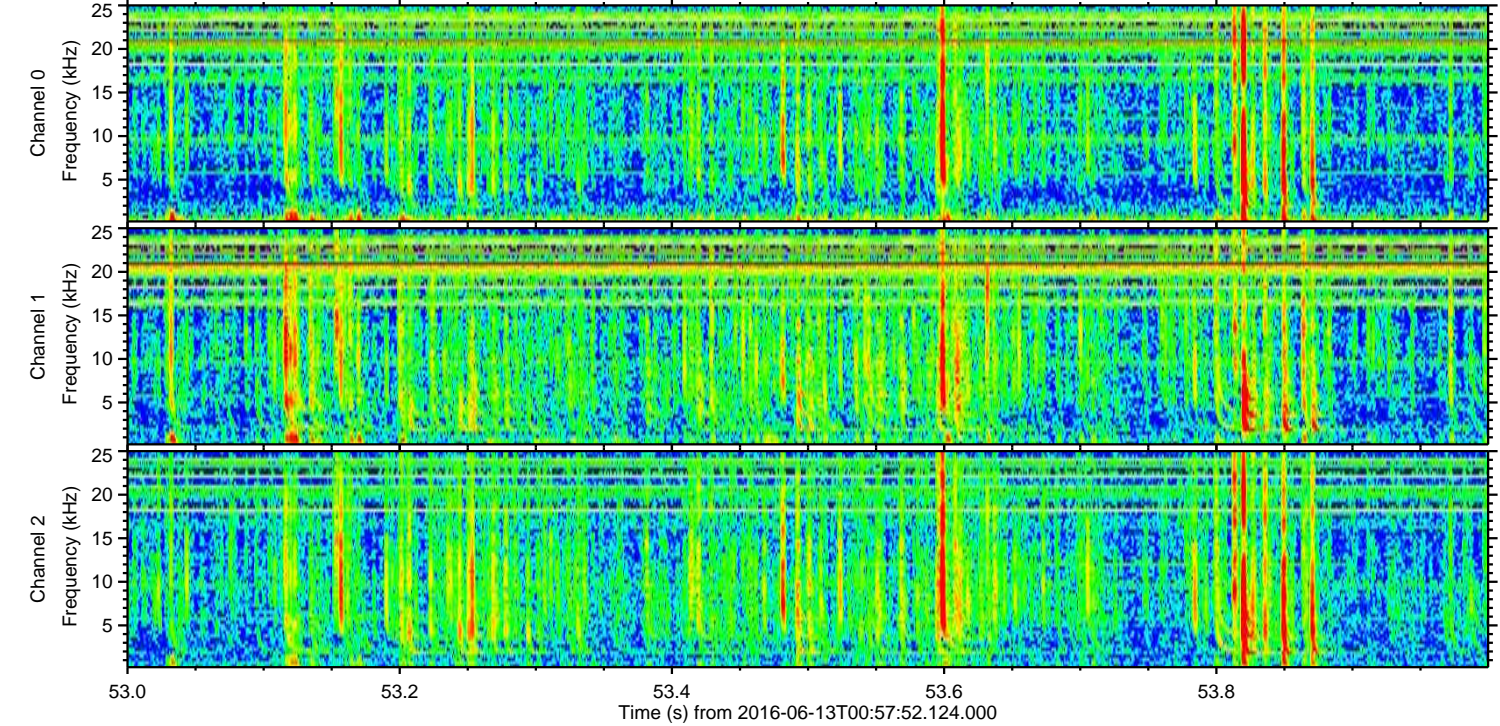
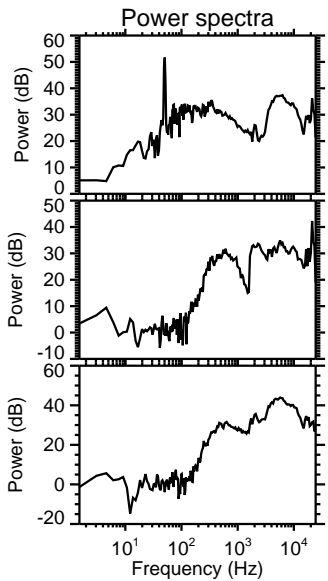
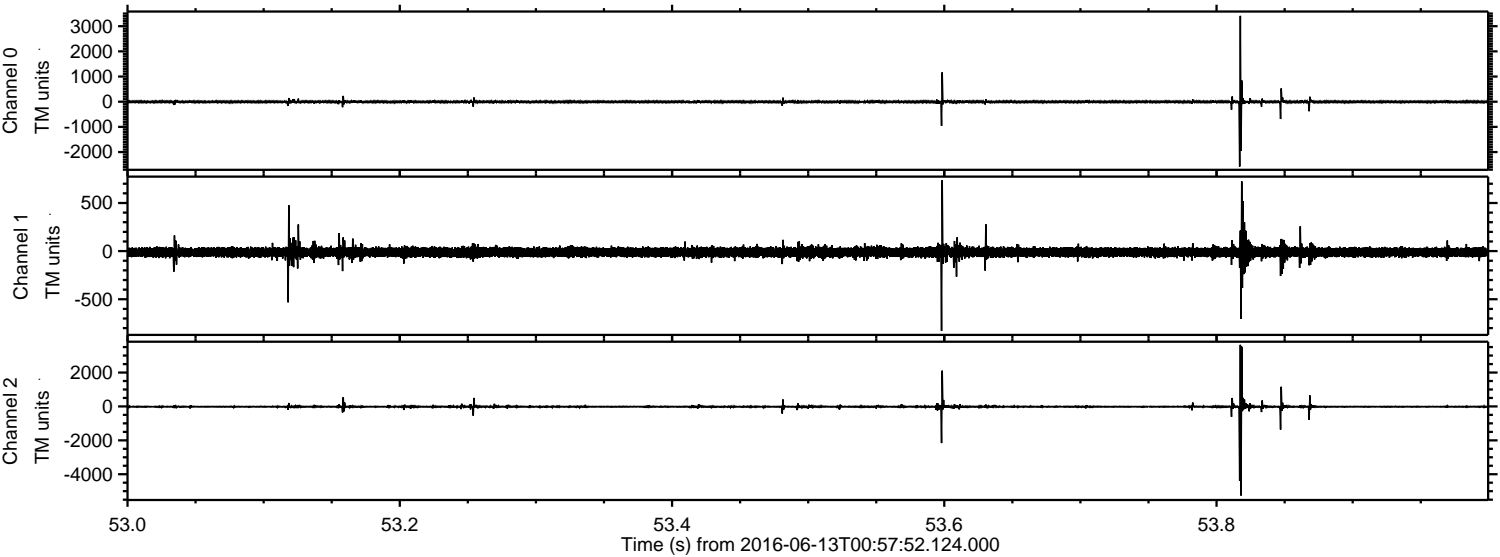



Processed Mon Jun 13 03:06:18 2016 by ELM ver.2012-10-06 from 001\_\_elm20160613\_005751\_\_dat00.bin

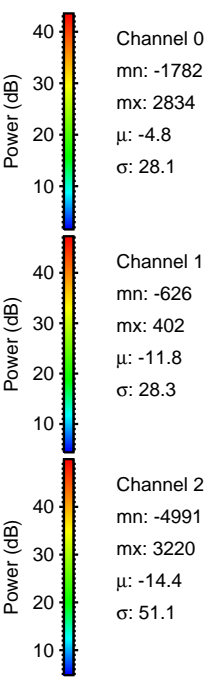
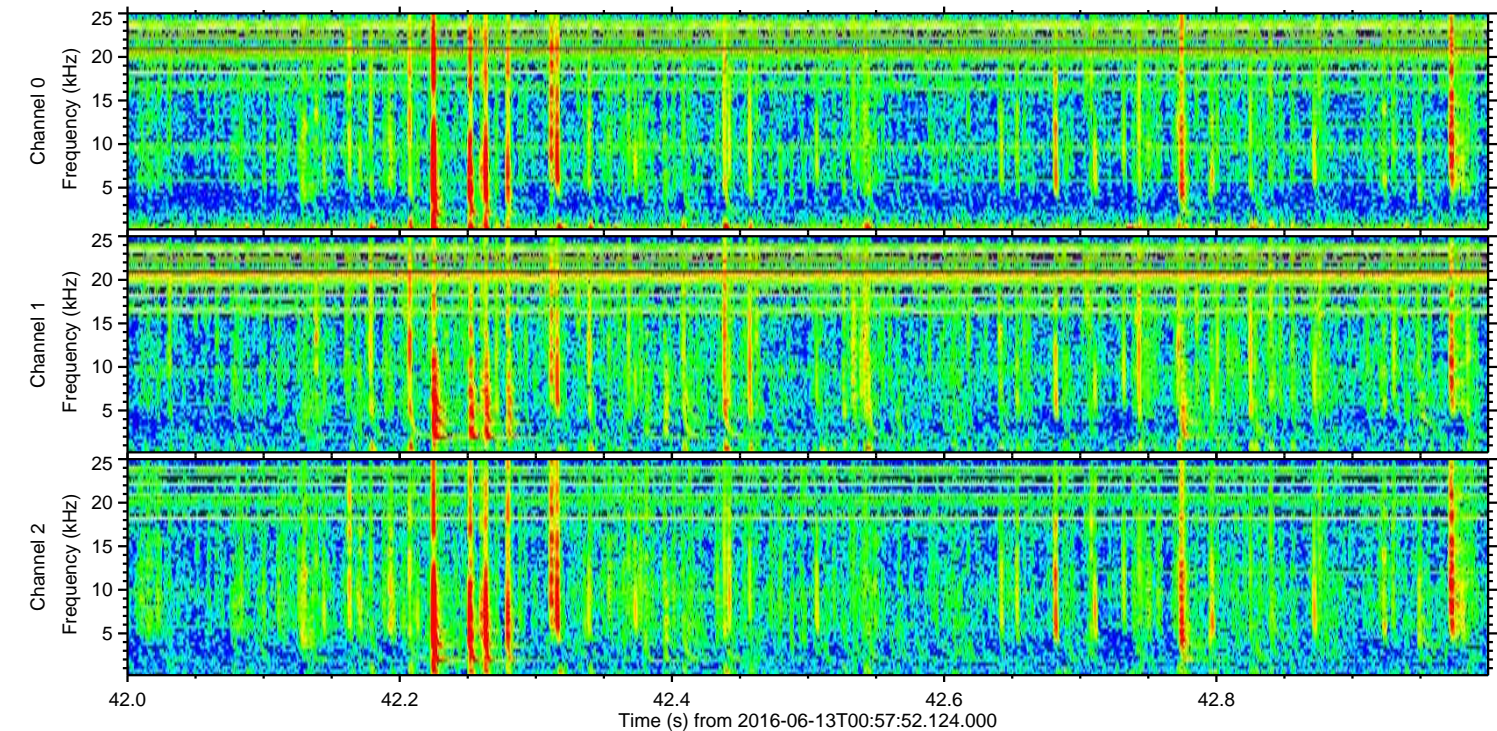
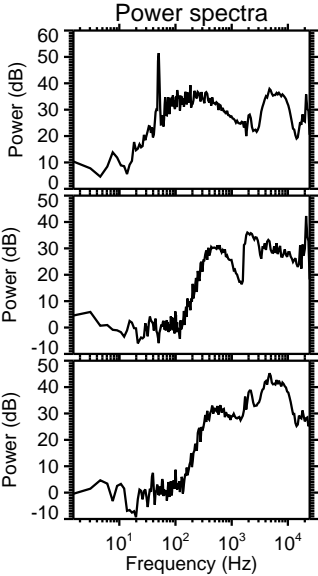
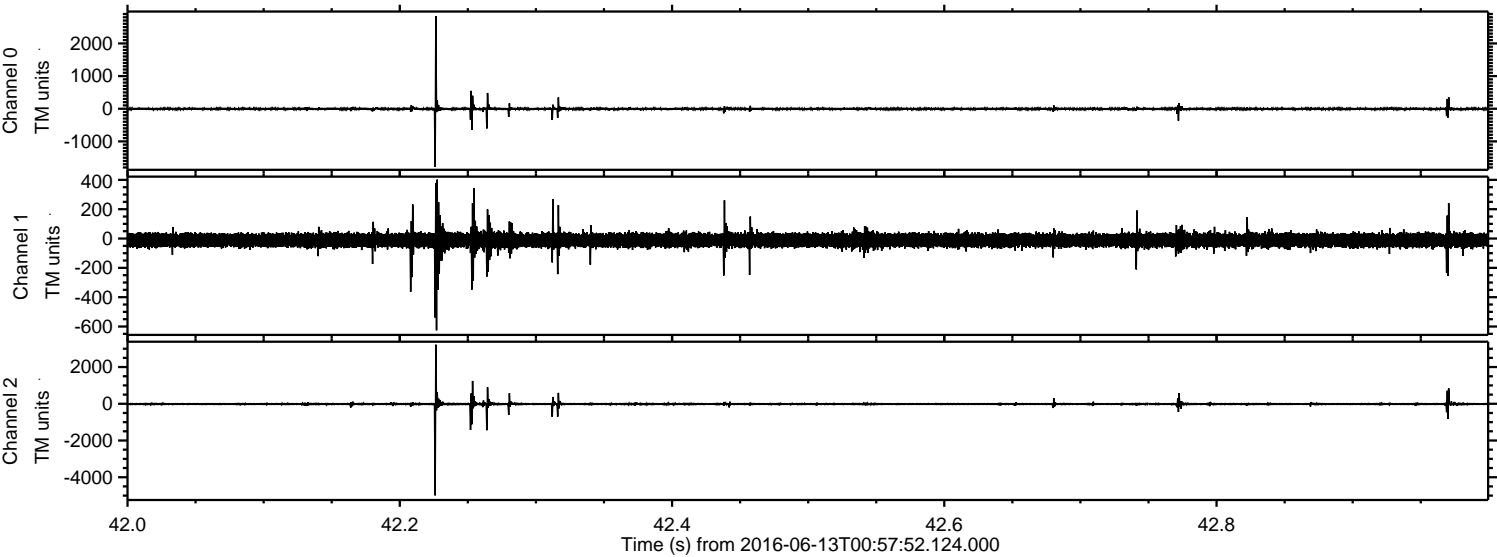



ELMAVAN 3D WAVEFORMS (Measured data sampled at 50 kHz) 51000 packets of 144 samples from 2016-06-13T00:57:52.124.000. Part 27/147

Processed Mon Jun 13 03:06:19 2016 by ELM ver.2012-10-06 from 001\_\_elm20160613\_005751\_\_dat00.bin

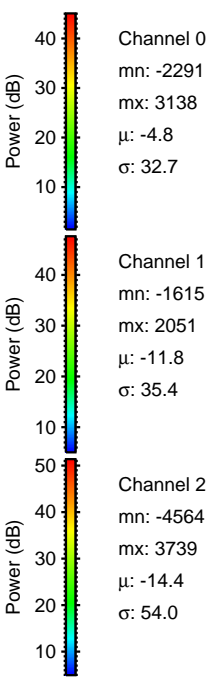
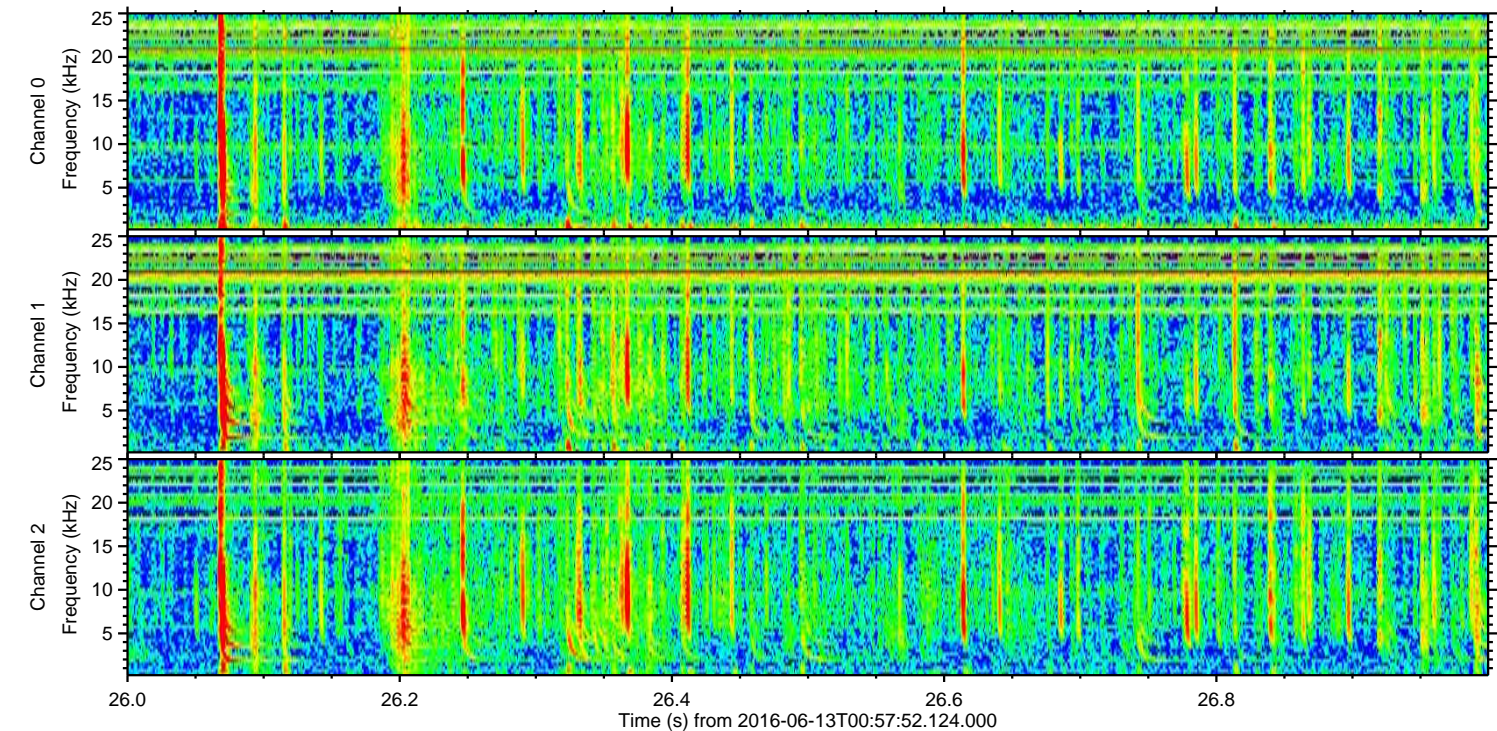
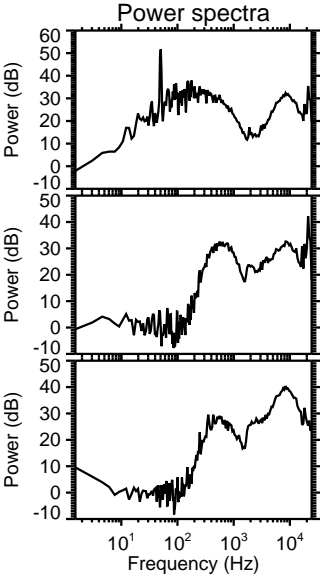
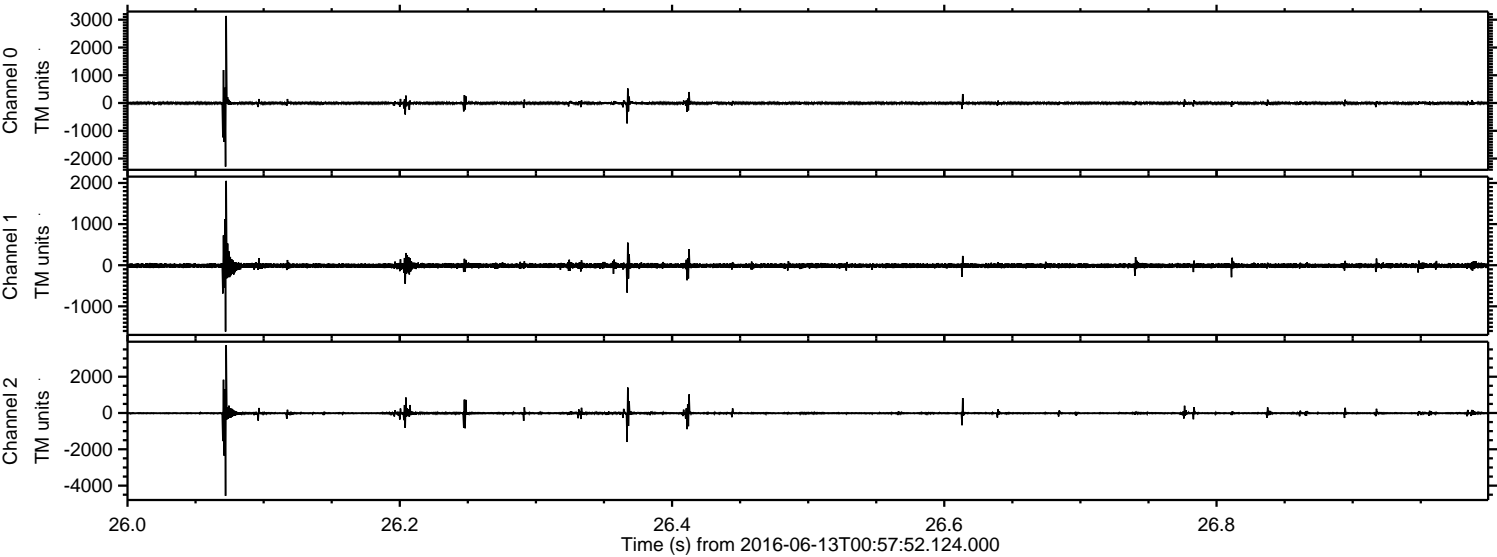



ELMAVAN 3D WAVEFORMS (Measured data sampled at 50 kHz) 51000 packets of 144 samples from 2016-06-13T00:57:52.124.000. Part 115/147

Processed Mon Jun 13 03:06:20 2016 by ELM ver.2012-10-06 from 001\_\_elm20160613\_005751\_\_dat00.bin

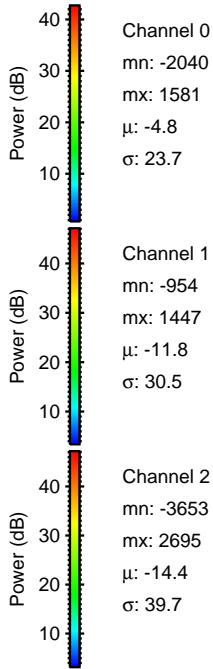
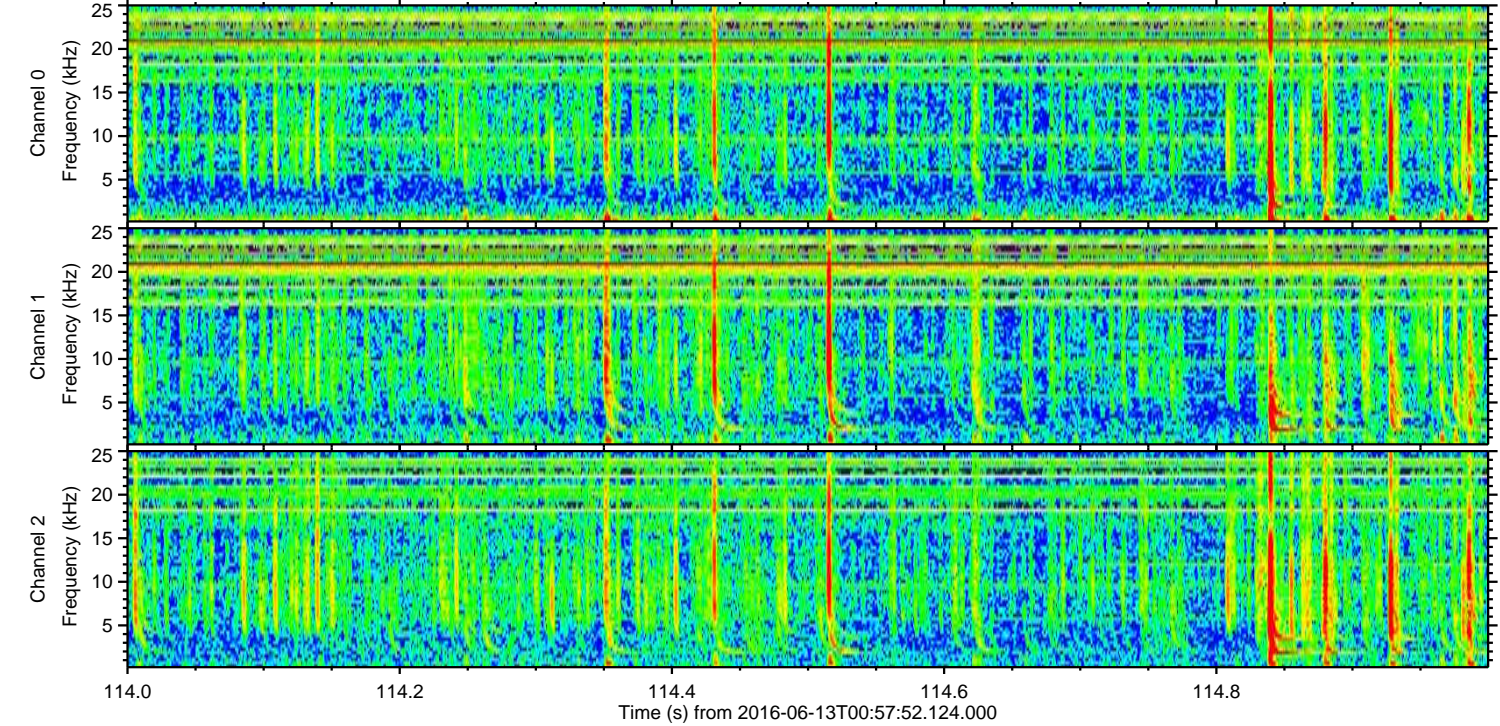
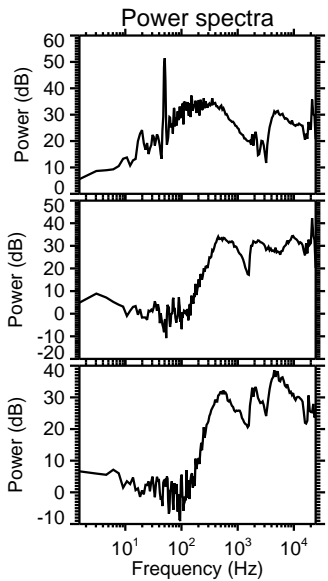
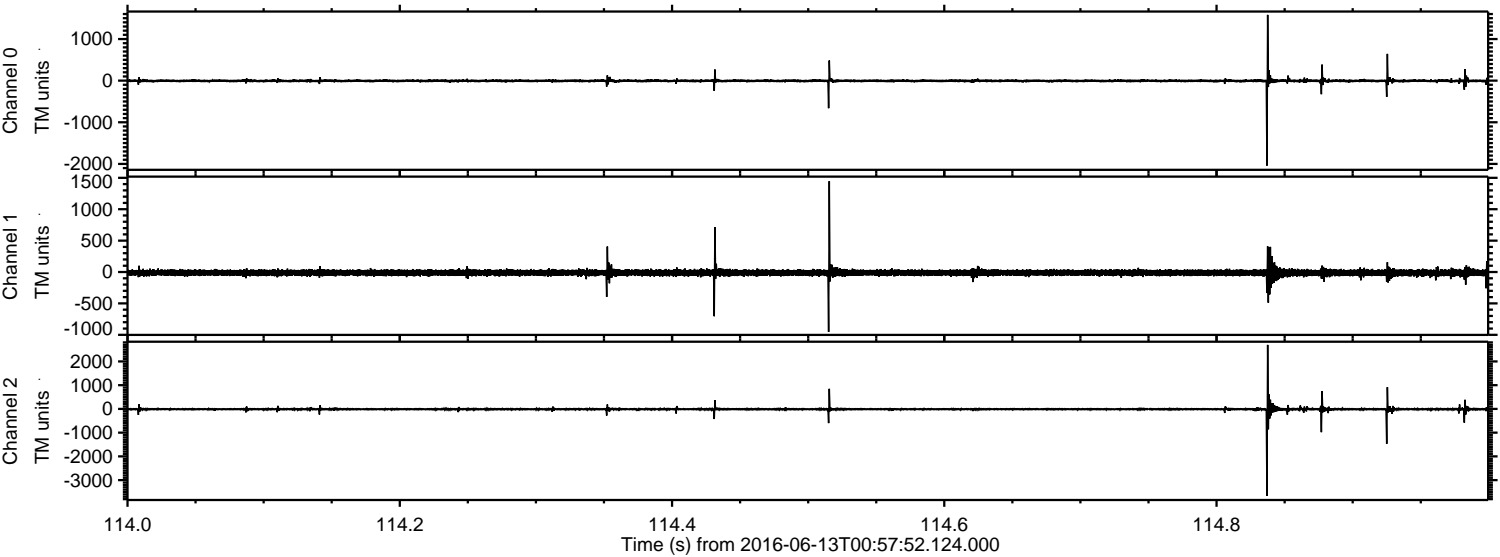



Processed Mon Jun 13 03:06:21 2016 by ELM ver.2012-10-06 from 001\_\_elm20160613\_005751\_\_dat00.bin

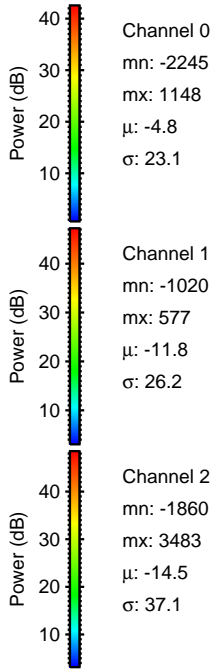
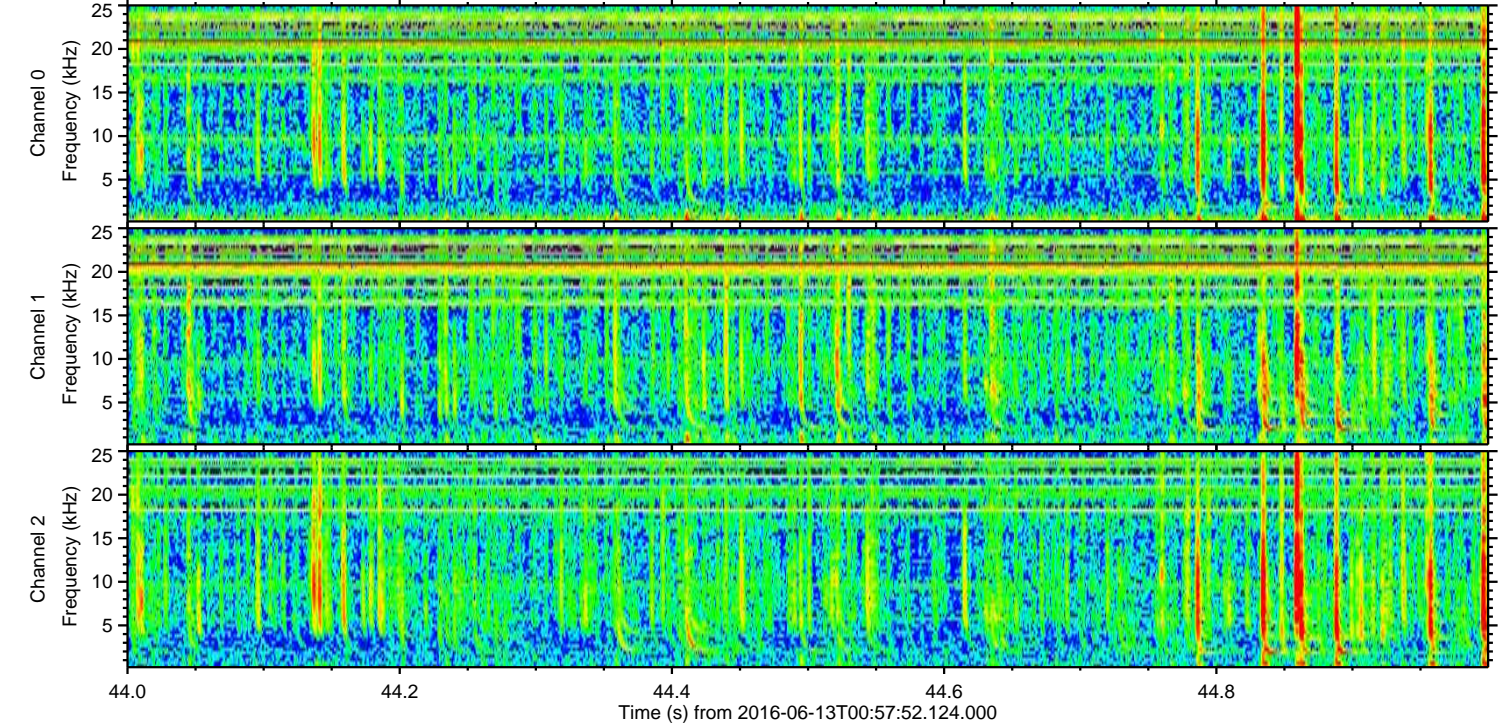
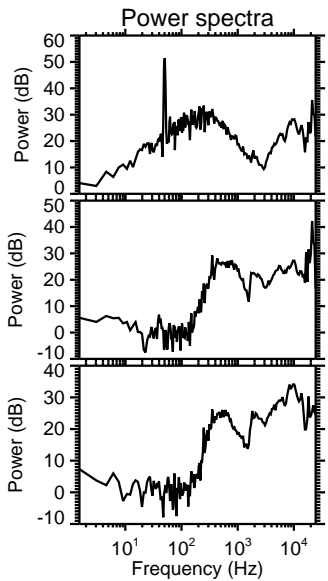
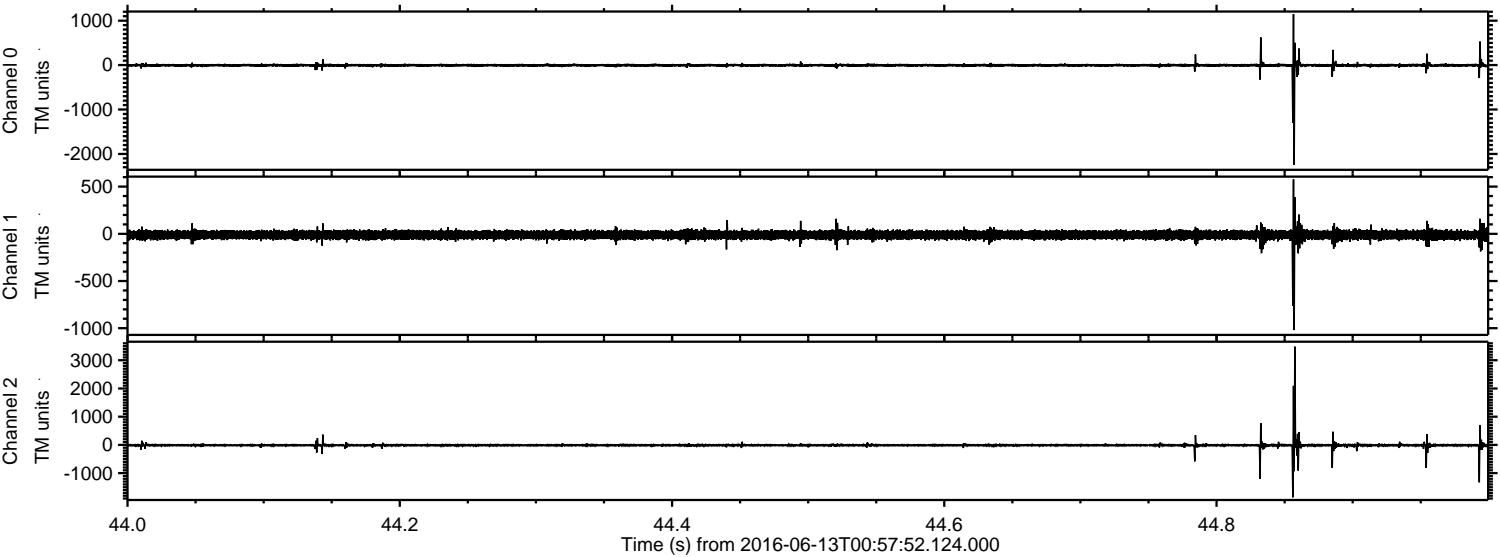



Processed Mon Jun 13 03:06:22 2016 by ELM ver.2012-10-06 from 001\_\_elm20160613\_005751\_\_dat00.bin

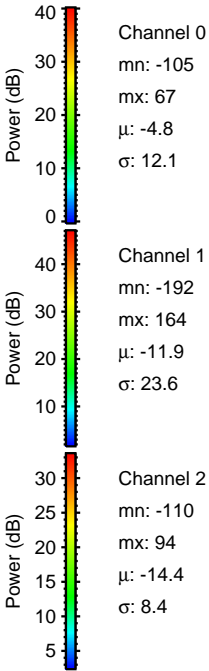
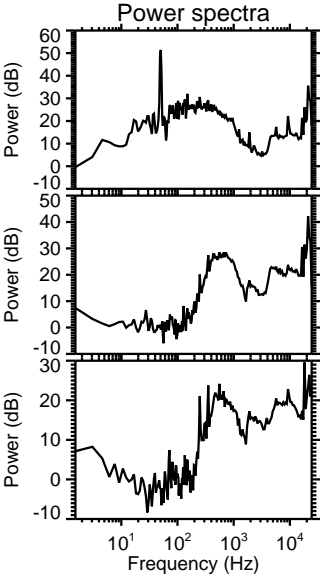
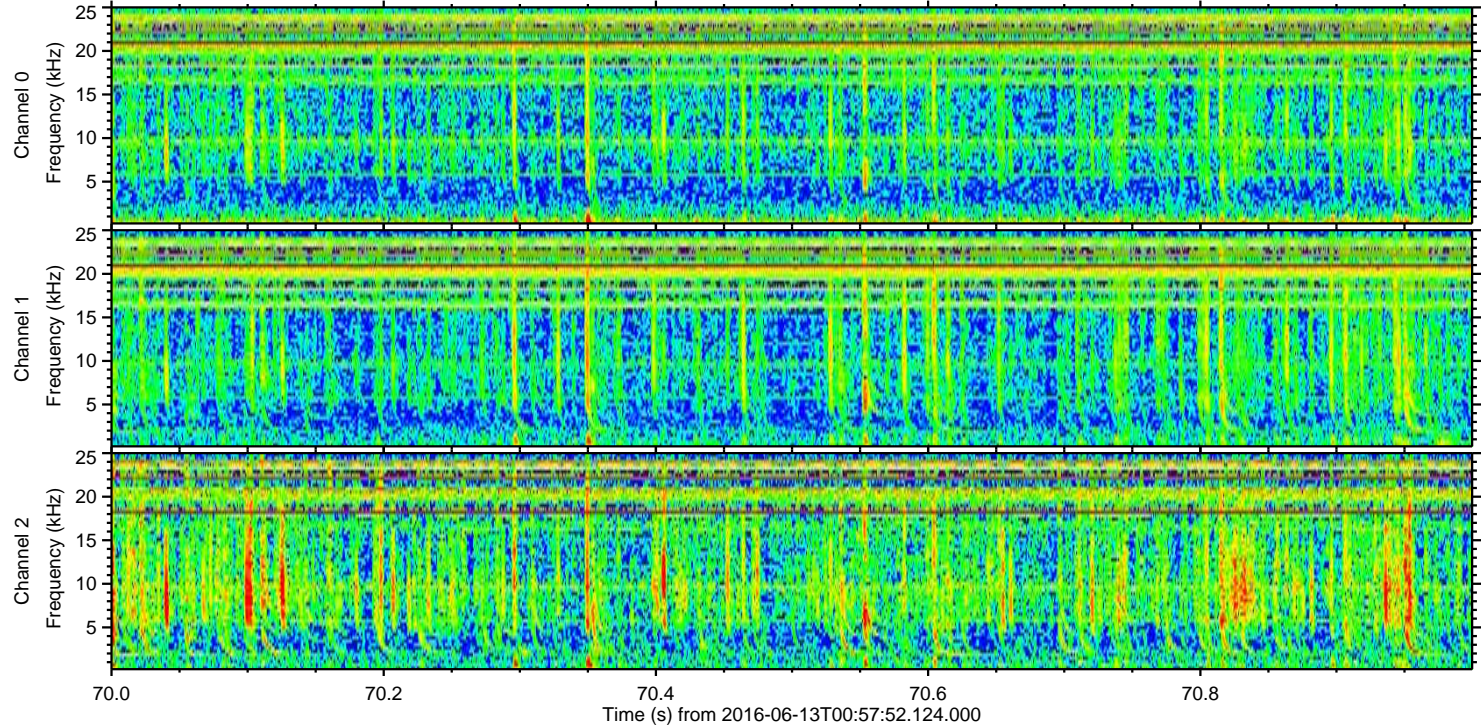
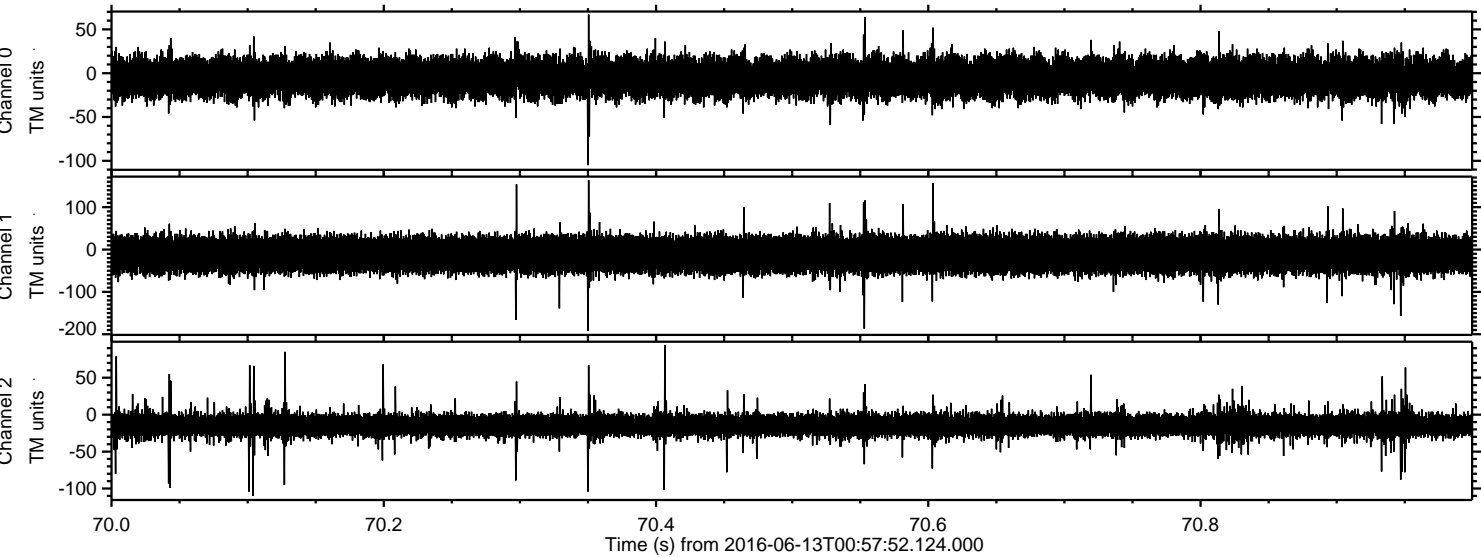

Power spectra

Channel 0  
mn: -105  
mx: 67  
 $\mu$ : -4.8  
 $\sigma$ : 12.1

Channel 1  
mn: -192  
mx: 164  
 $\mu$ : -11.9  
 $\sigma$ : 23.6

Channel 2  
mn: -110  
mx: 94  
 $\mu$ : -14.4  
 $\sigma$ : 8.4