

# ELMAVAN 3D WAVEFORMS (Measured data sampled at 50 kHz) 51000 packets of 144 samples from 2016-06-12T23:02:47.489.000.

Processed Mon Jun 13 01:10:55 2016 by ELM ver.2012-10-06 from 001\_\_elm20160612\_230246\_\_dat00.bin

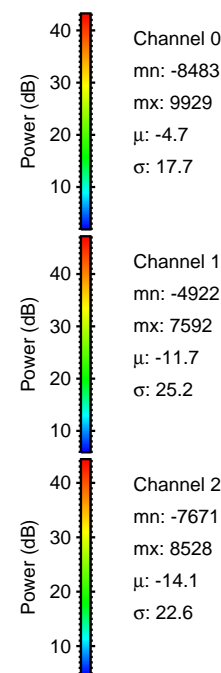

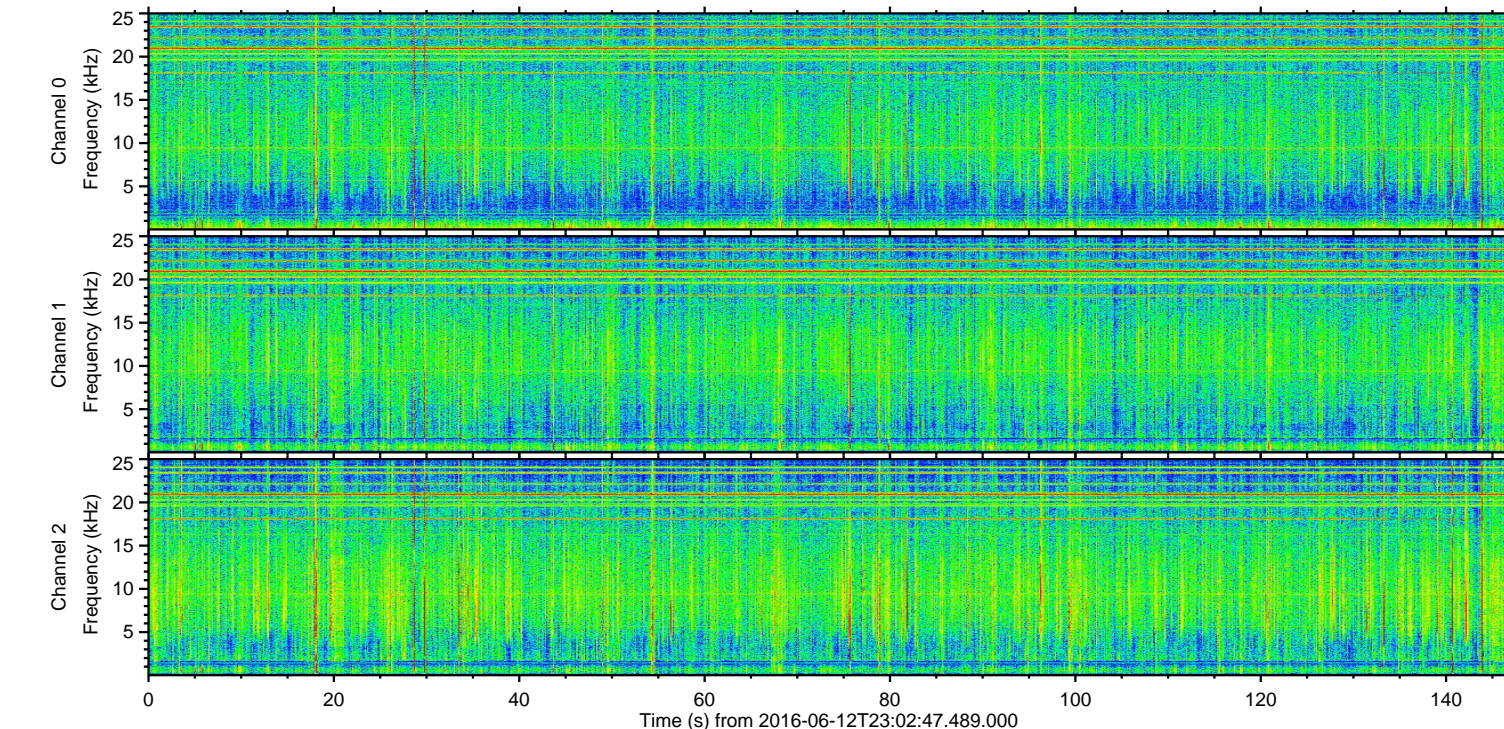
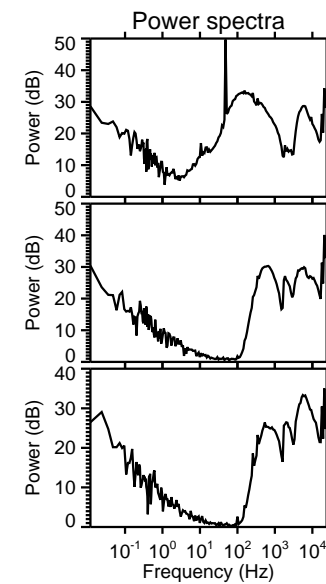
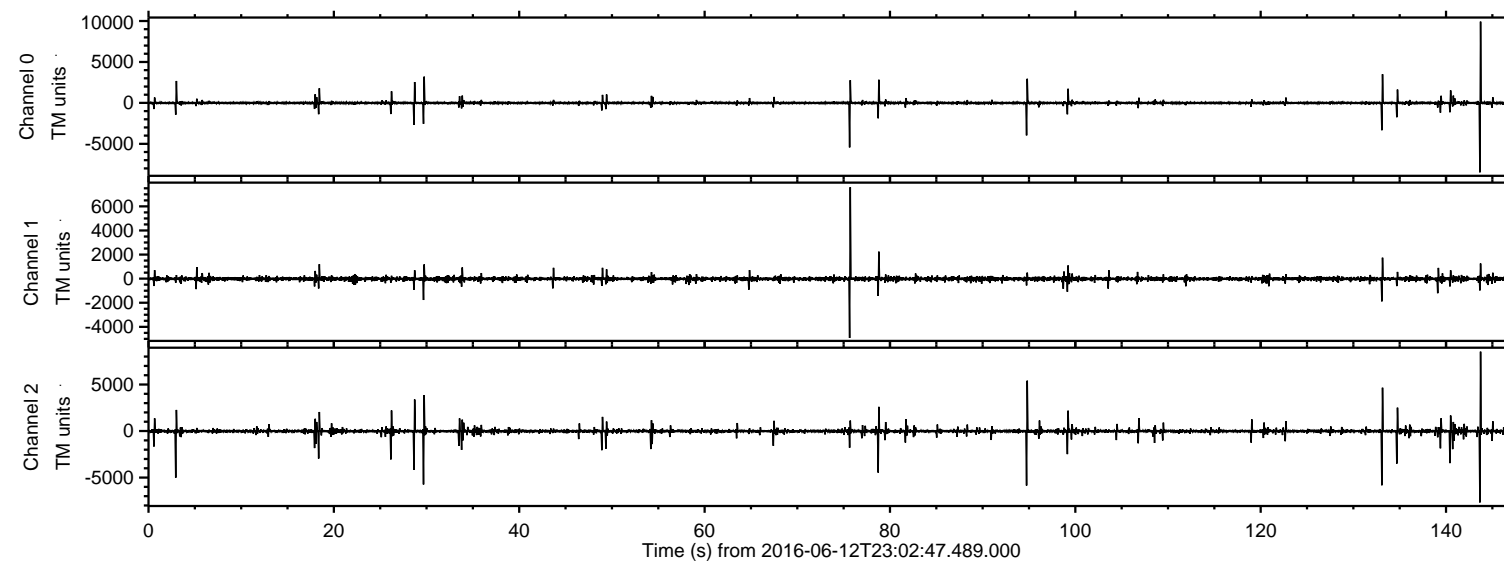

ELMAVAN 3D WAVEFORMS (Measured data sampled at 50 kHz) 51000 packets of 144 samples from 2016-06-12T23:02:47.489.000. Part 144/147

Processed Mon Jun 13 01:11:11 2016 by ELM ver.2012-10-06 from 001\_\_elm20160612\_230246\_\_dat00.bin

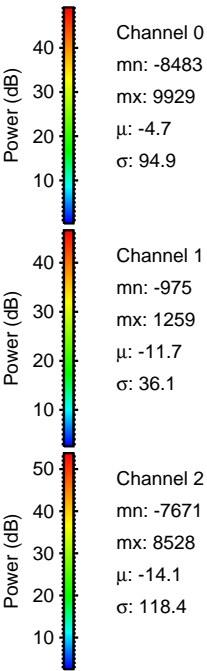
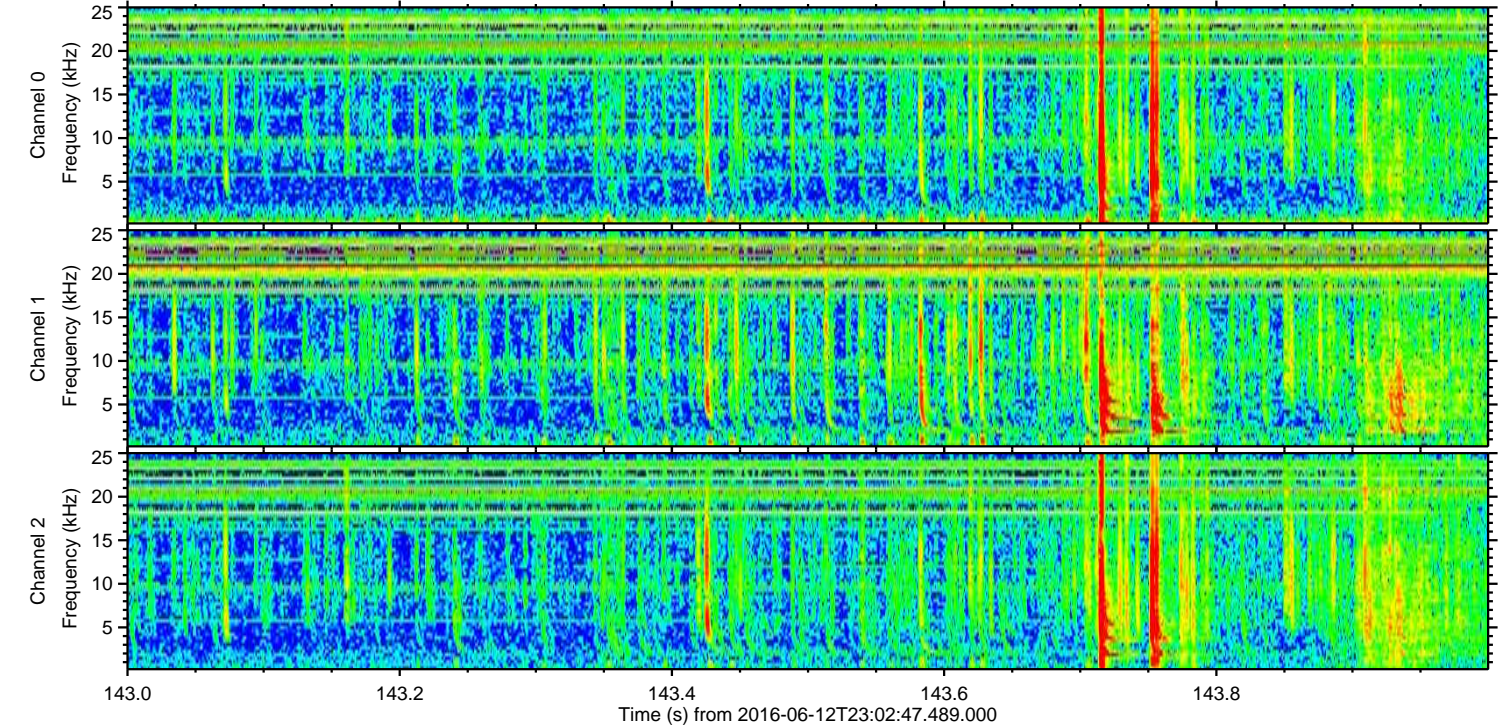
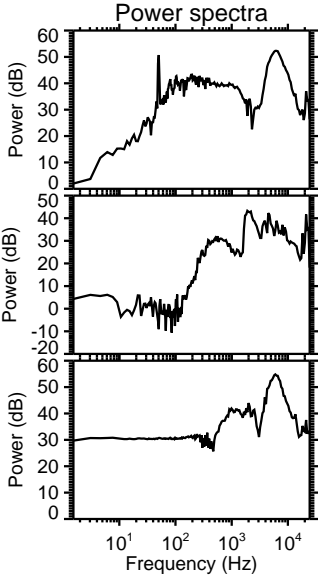
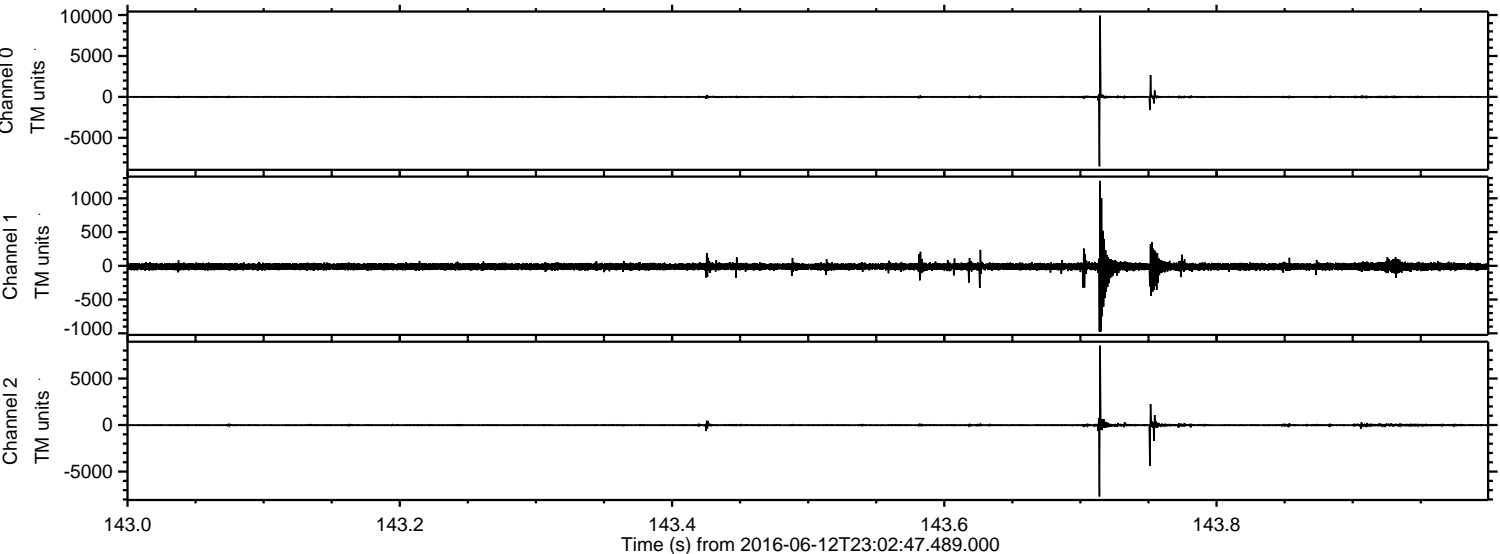

Channel 0  
mn: -8483  
mx: 9929  
 $\mu$ : -4.7  
 $\sigma$ : 94.9

Channel 1  
mn: -975  
mx: 1259  
 $\mu$ : -11.7  
 $\sigma$ : 36.1

Channel 2  
mn: -7671  
mx: 8528  
 $\mu$ : -14.1  
 $\sigma$ : 118.4



ELMAVAN 3D WAVEFORMS (Measured data sampled at 50 kHz) 51000 packets of 144 samples from 2016-06-12T23:02:47.489.000. Part 76/147

Processed Mon Jun 13 01:11:12 2016 by ELM ver.2012-10-06 from 001\_\_elm20160612\_230246\_\_dat00.bin

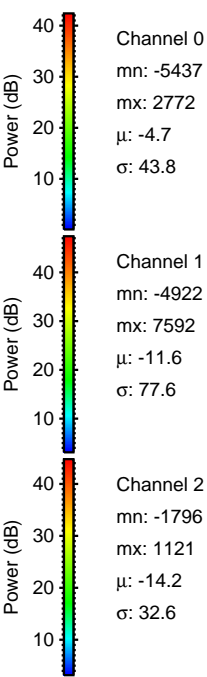
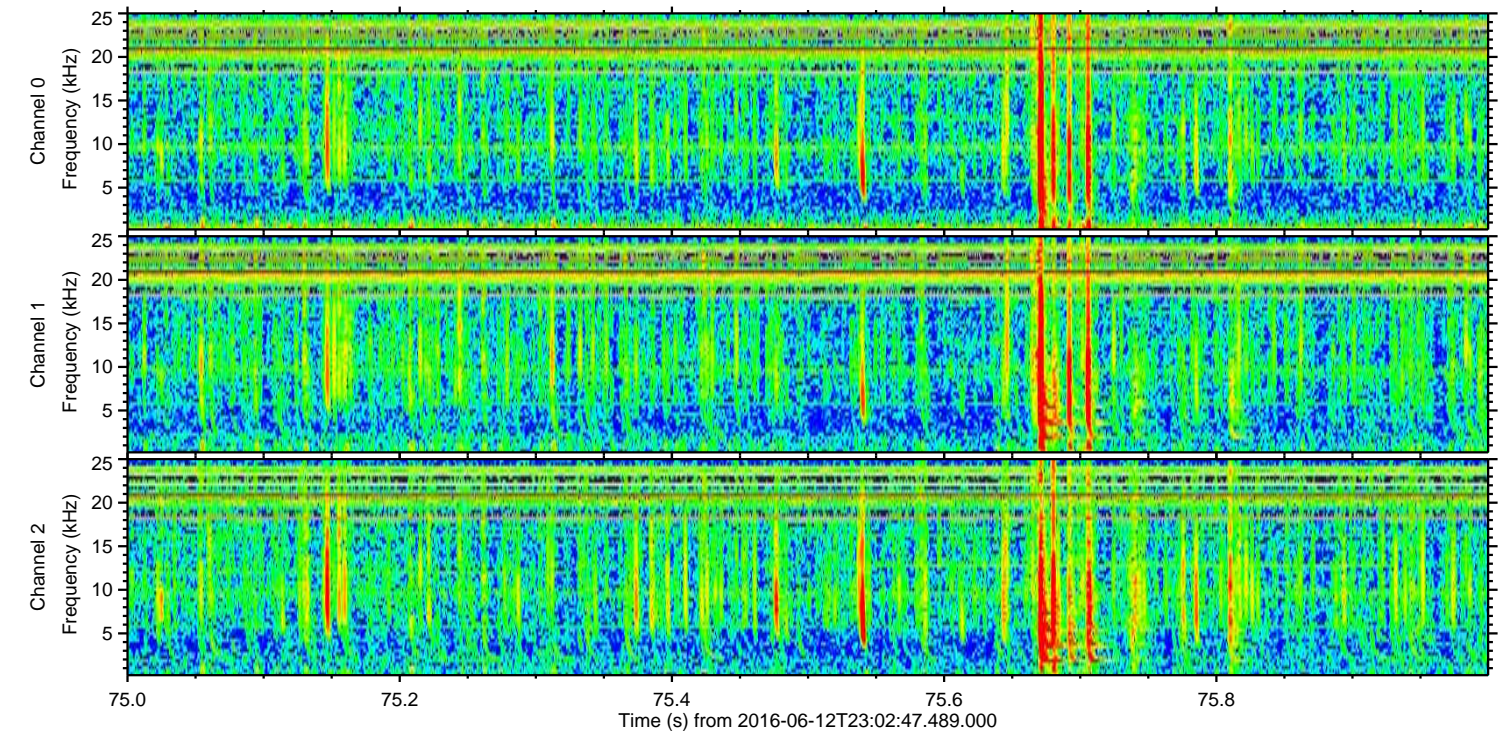
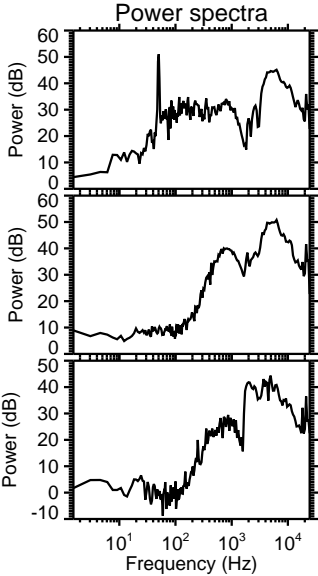
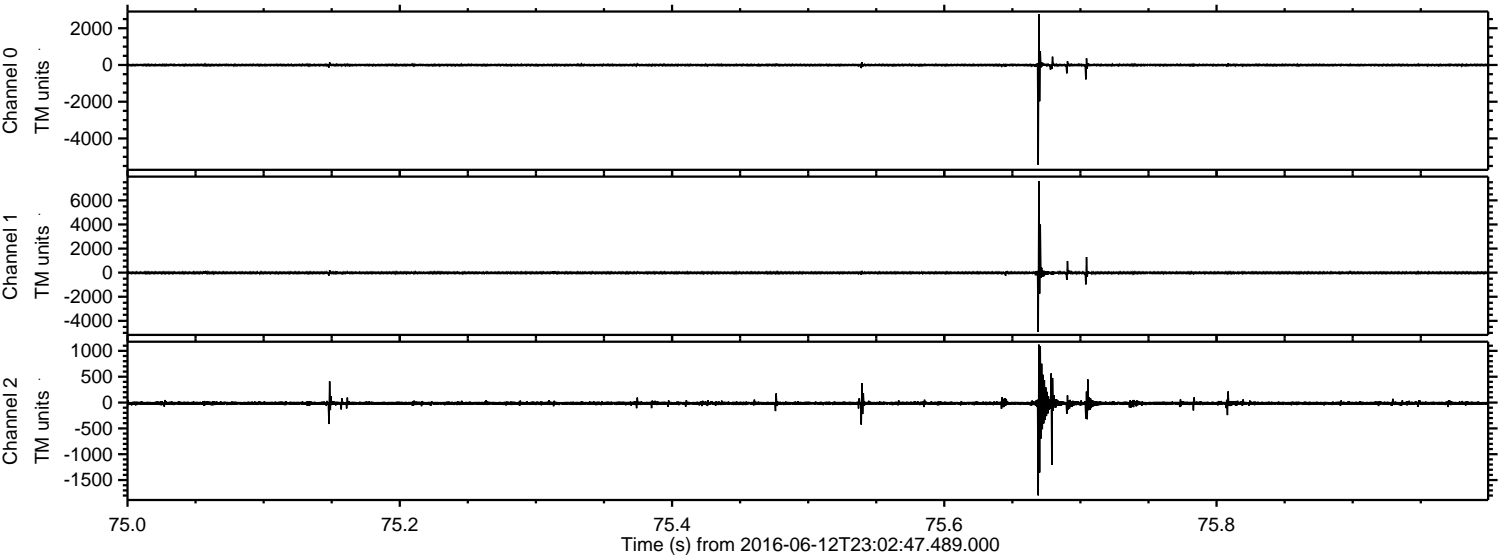

Channel 0  
mn: -5437  
mx: 2772  
 $\mu$ : -4.7  
 $\sigma$ : 43.8

Channel 1  
mn: -4922  
mx: 7592  
 $\mu$ : -11.6  
 $\sigma$ : 77.6

Channel 2  
mn: -1796  
mx: 1121  
 $\mu$ : -14.2  
 $\sigma$ : 32.6



Processed Mon Jun 13 01:11:13 2016 by ELM ver.2012-10-06 from 001\_\_elm20160612\_230246\_\_dat00.bin

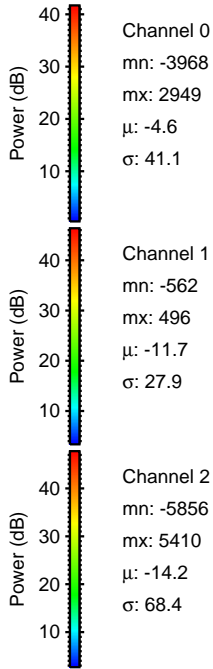
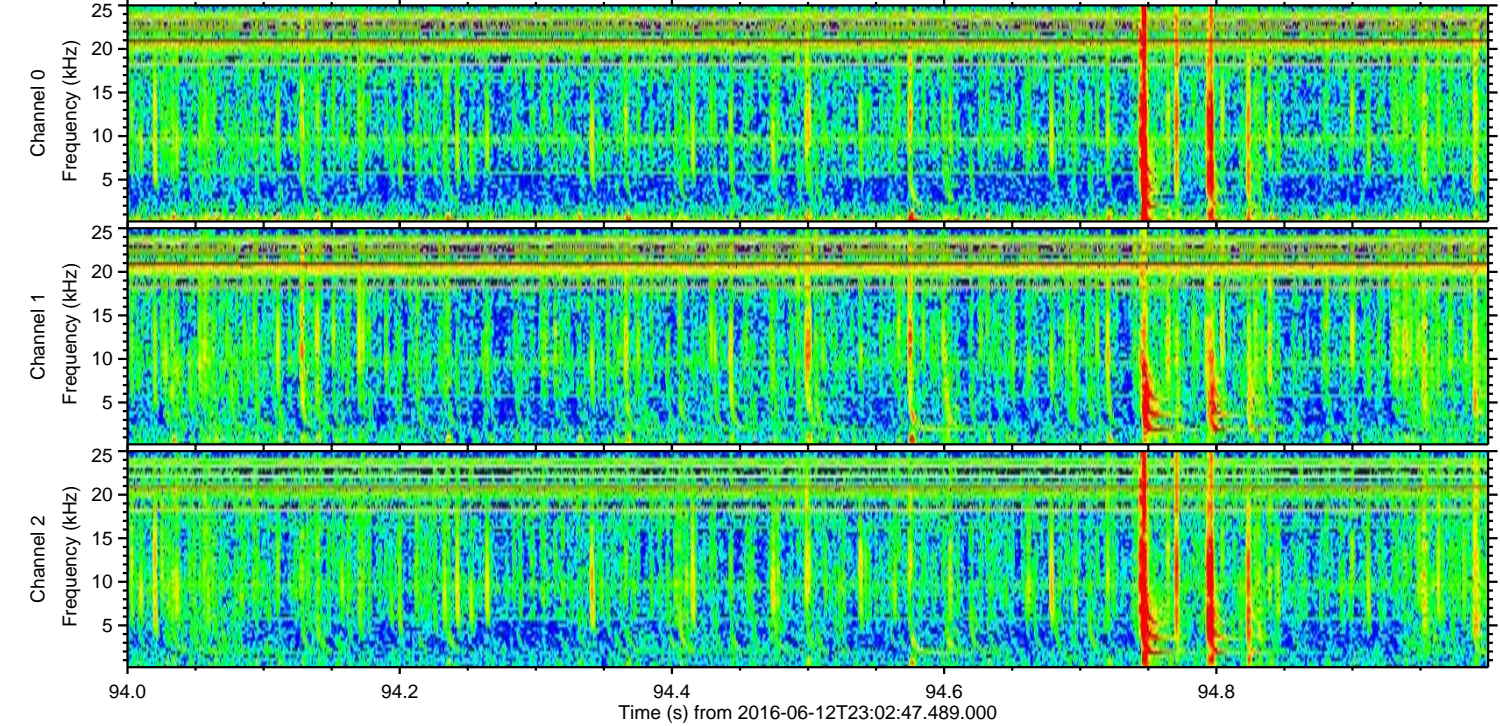
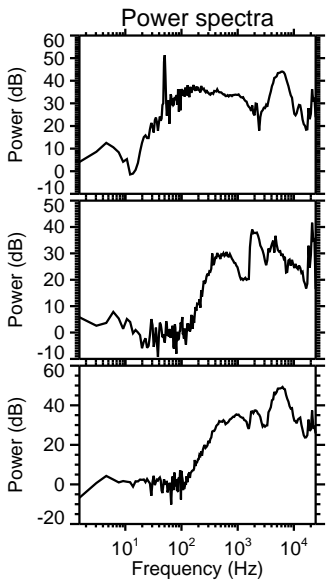
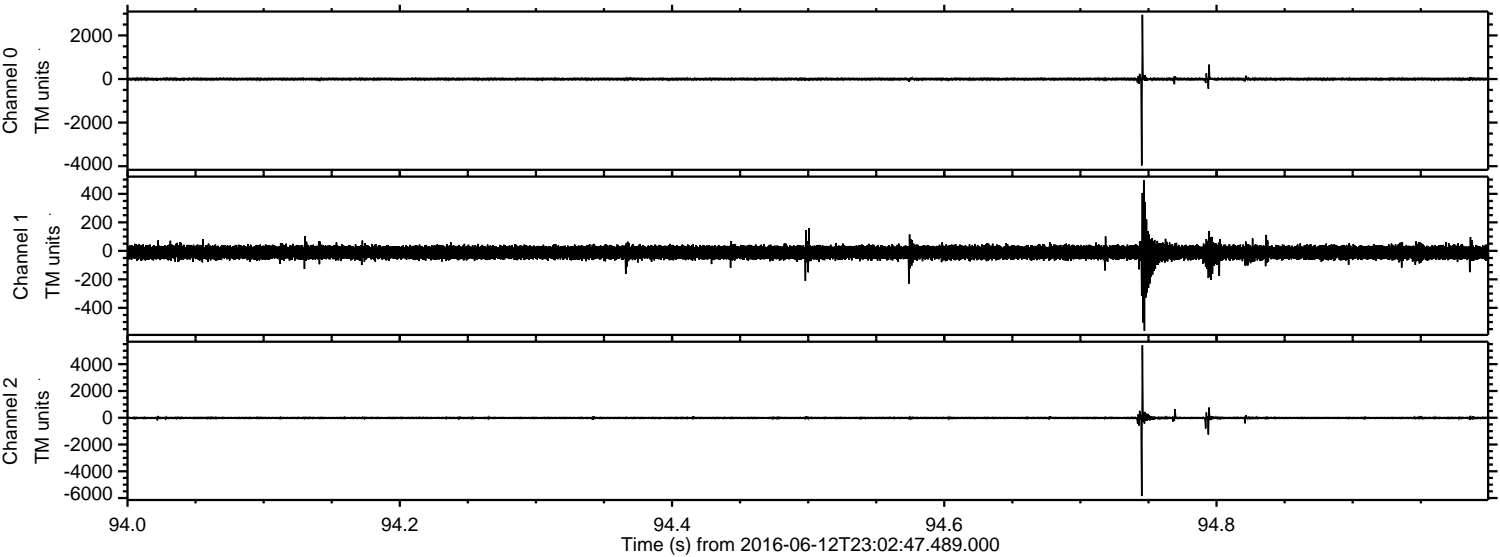



ELMAVAN 3D WAVEFORMS (Measured data sampled at 50 kHz) 51000 packets of 144 samples from 2016-06-12T23:02:47.489.000. Part 134/147

Processed Mon Jun 13 01:11:14 2016 by ELM ver.2012-10-06 from 001\_\_elm20160612\_230246\_\_dat00.bin

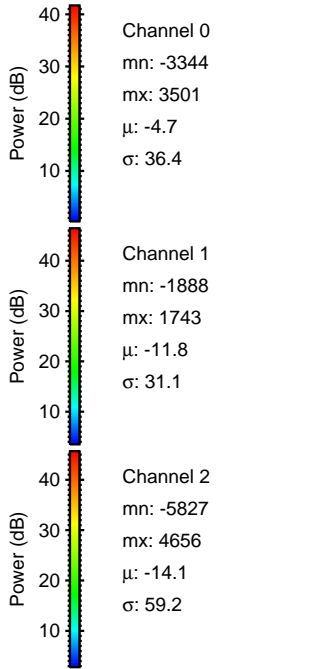
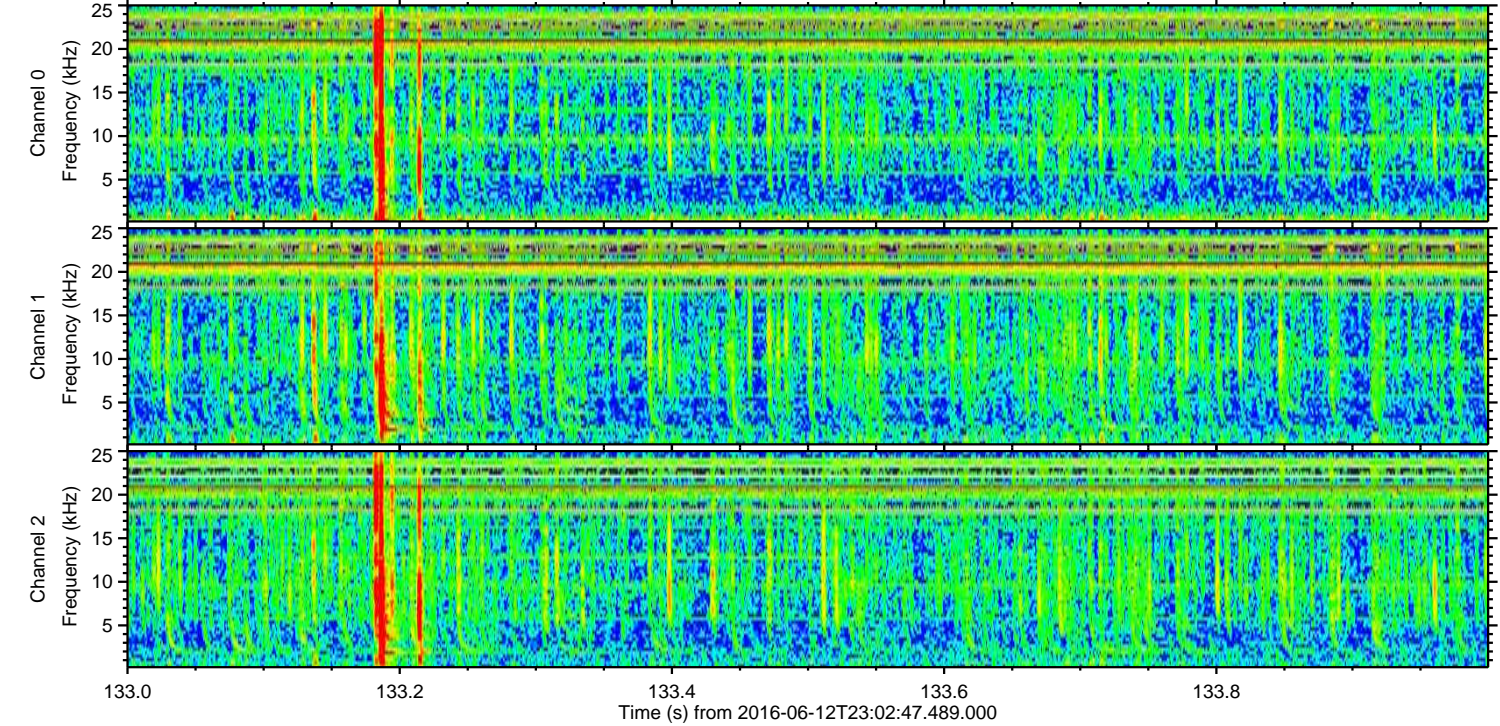
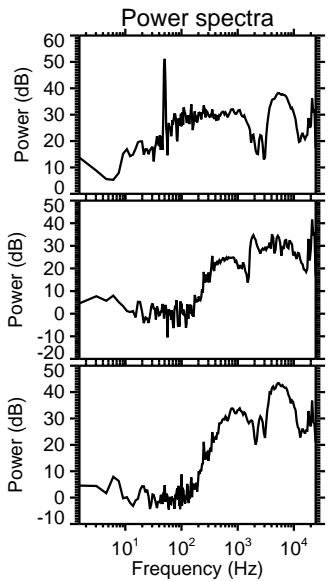
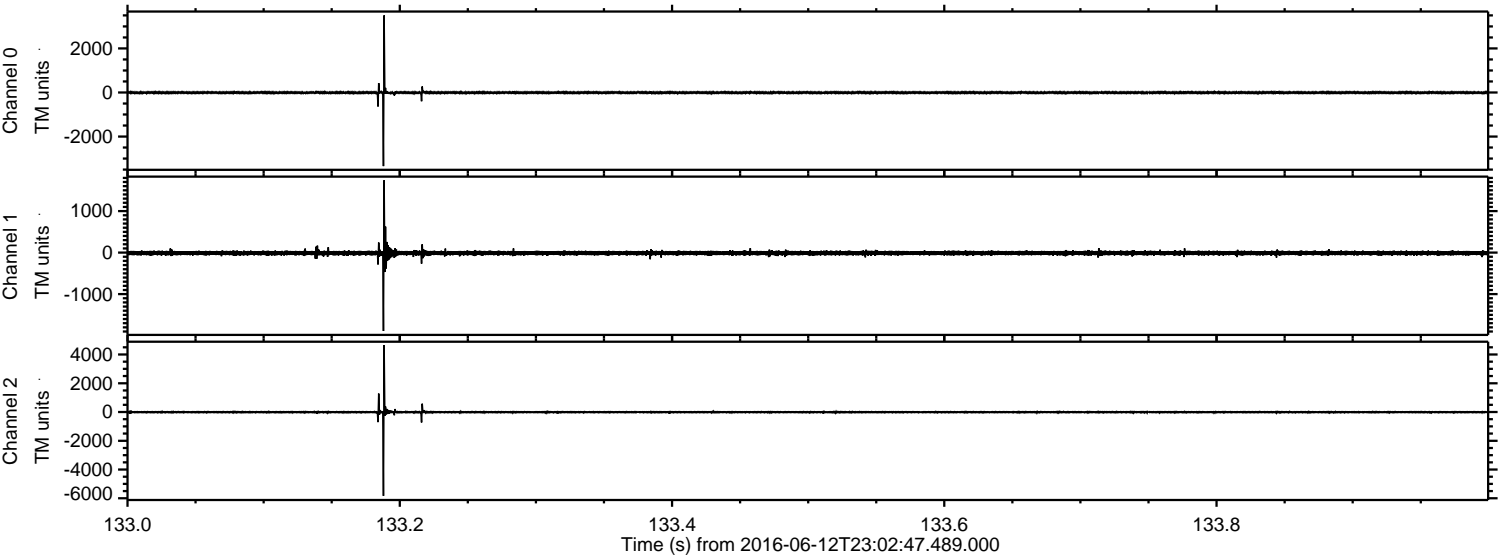



ELMAVAN 3D WAVEFORMS (Measured data sampled at 50 kHz) 51000 packets of 144 samples from 2016-06-12T23:02:47.489.000. Part 30/147

Processed Mon Jun 13 01:11:15 2016 by ELM ver.2012-10-06 from 001\_\_elm20160612\_230246\_\_dat00.bin

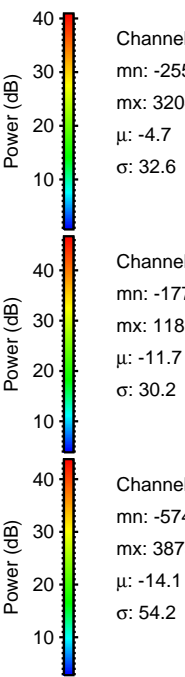
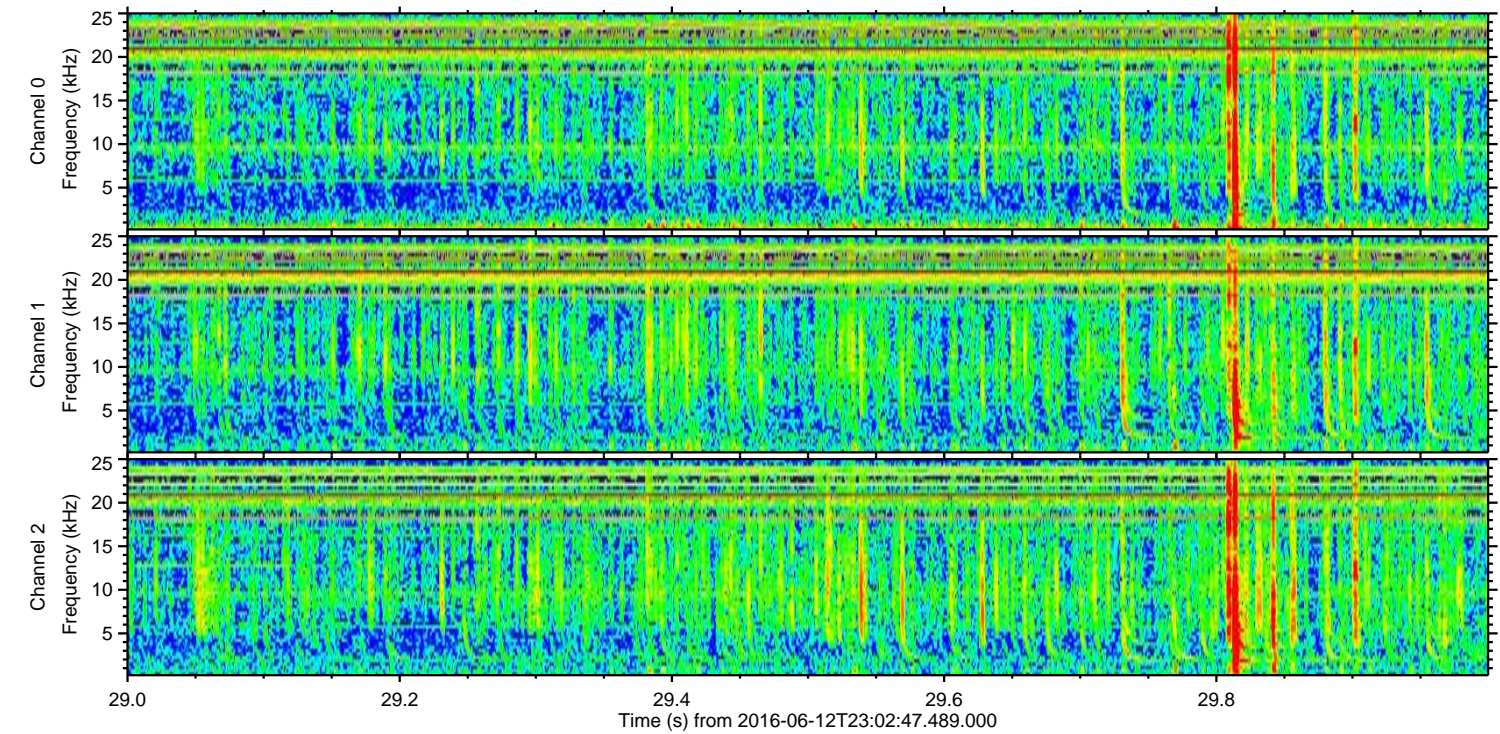
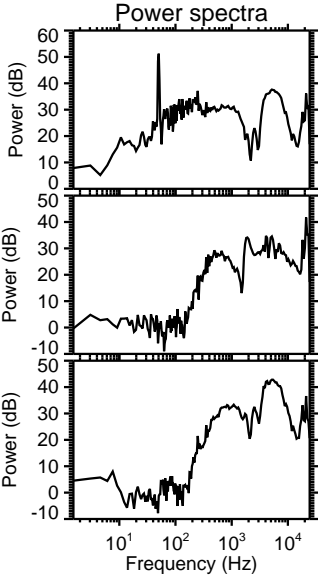
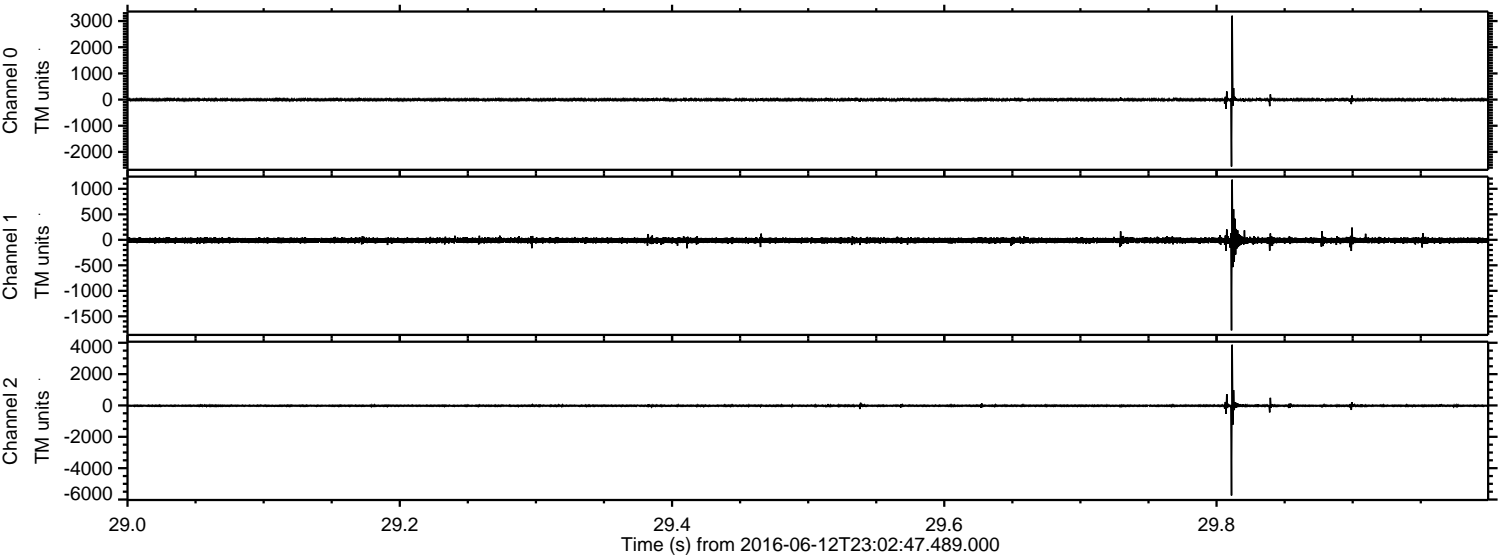



Processed Mon Jun 13 01:11:16 2016 by ELM ver.2012-10-06 from 001\_\_elm20160612\_230246\_\_dat00.bin

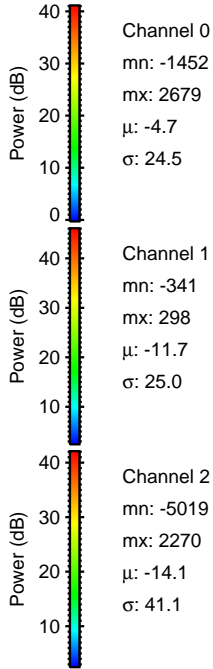
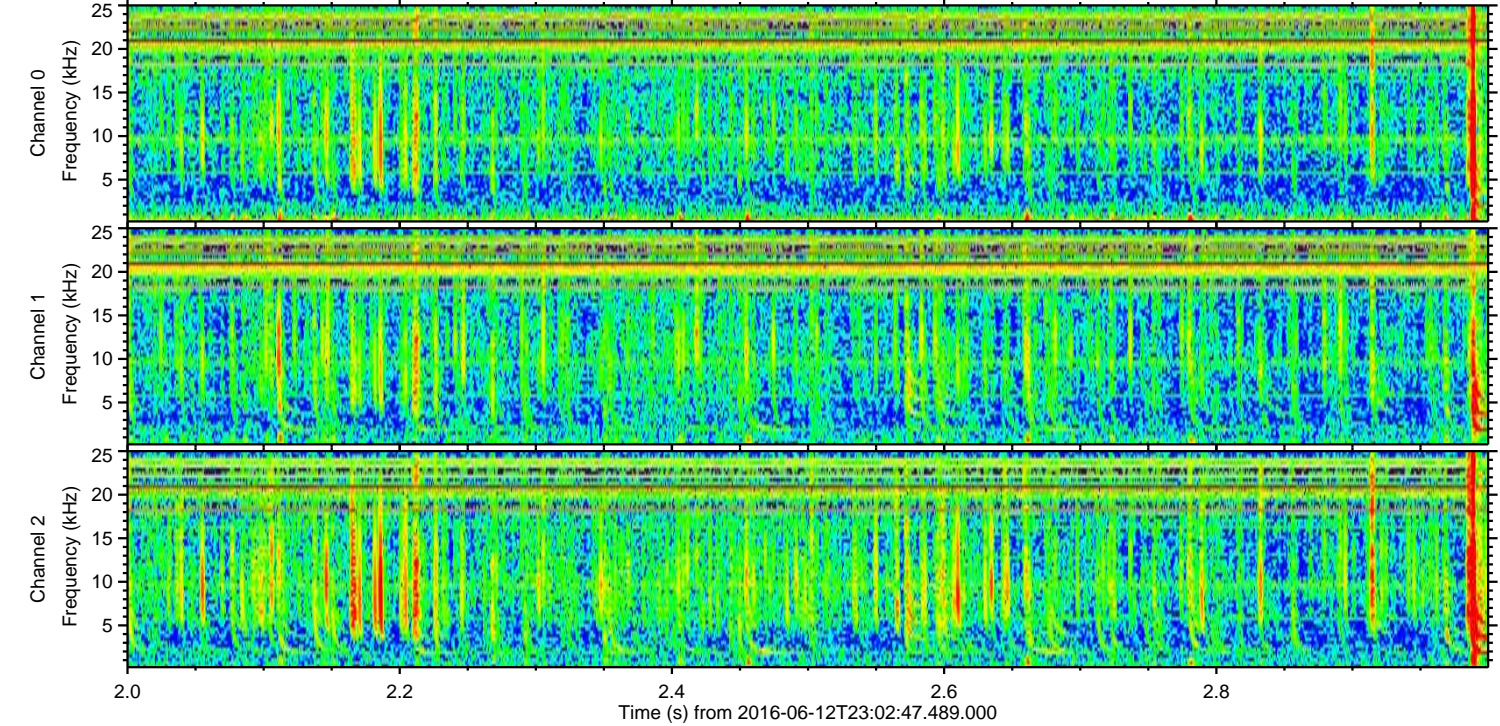
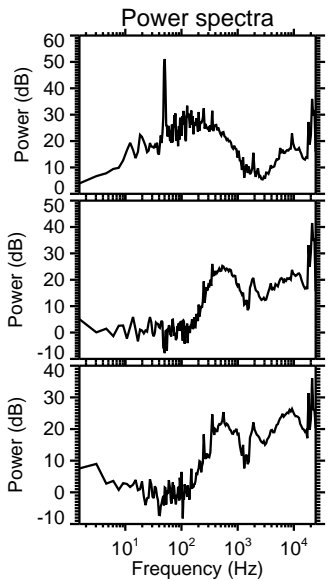
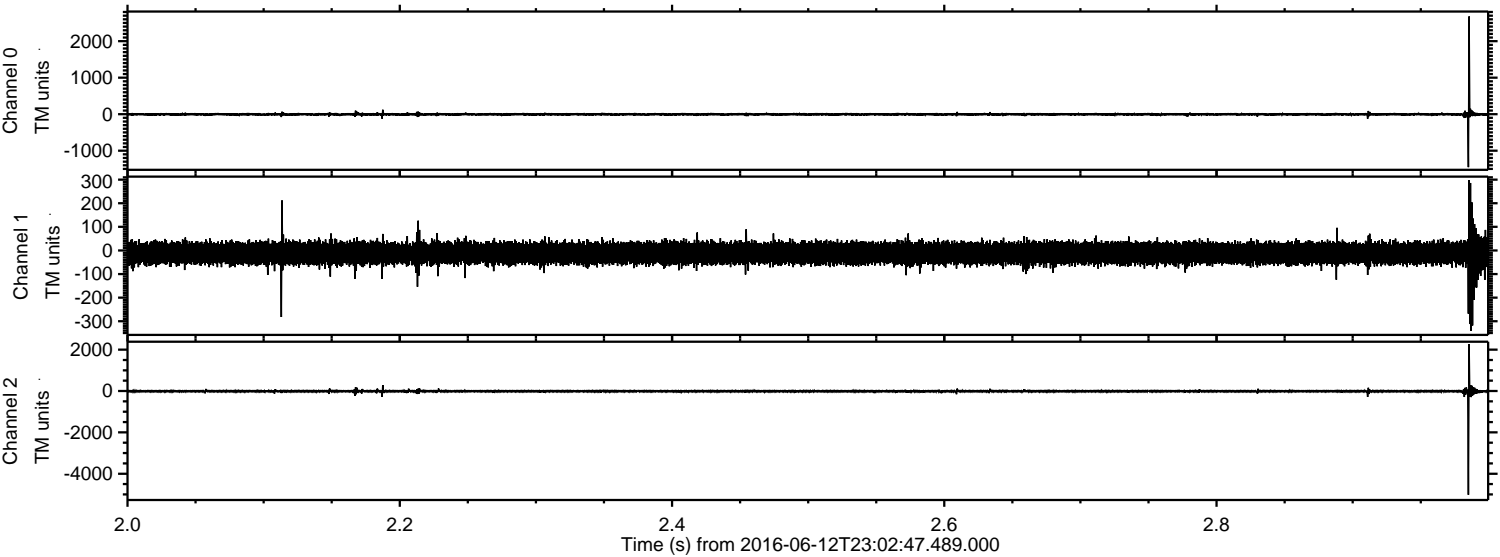



Processed Mon Jun 13 01:11:17 2016 by ELM ver.2012-10-06 from 001\_\_elm20160612\_230246\_\_dat00.bin

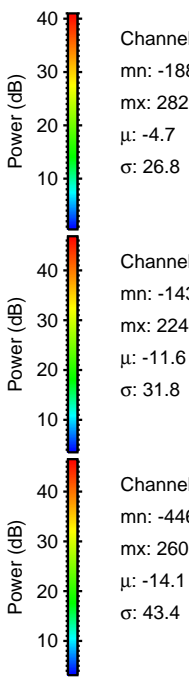
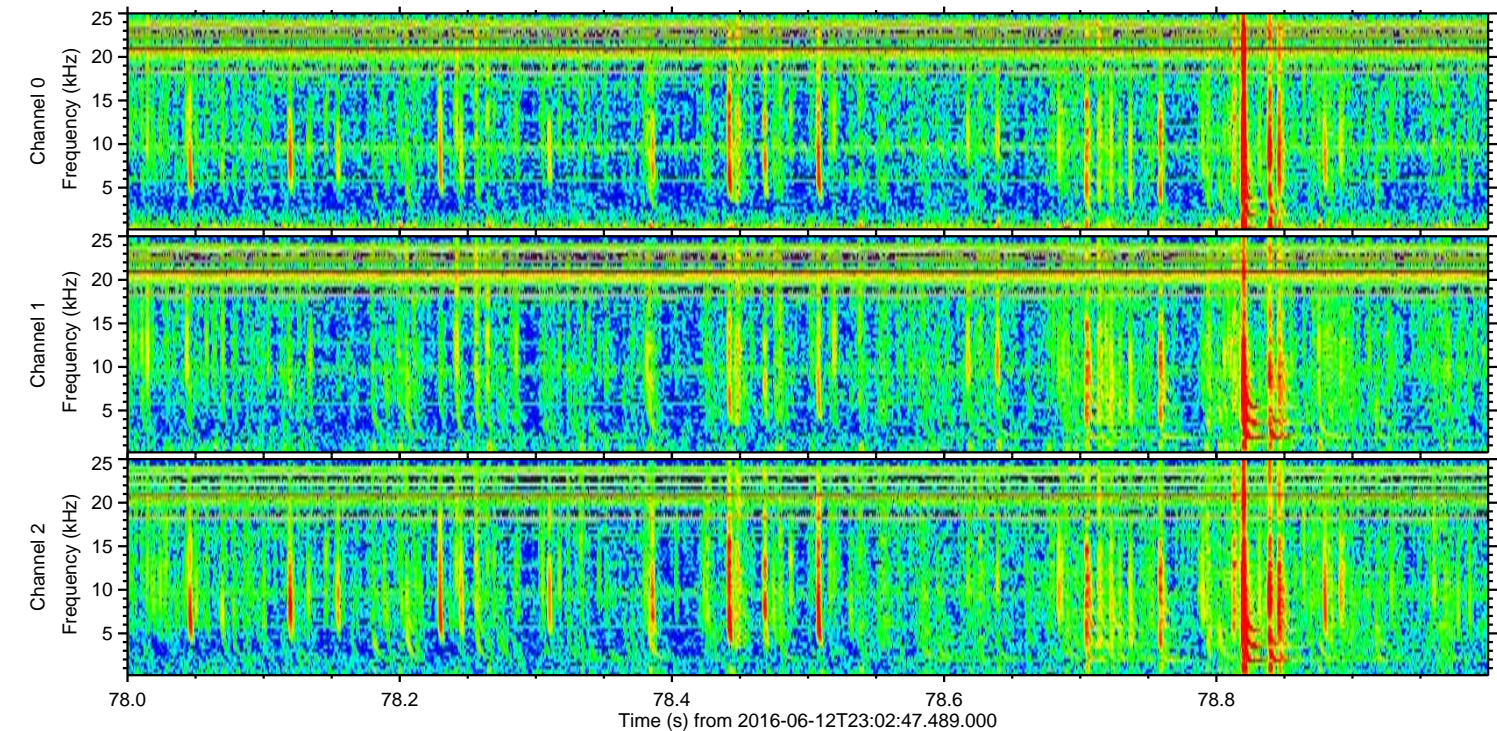
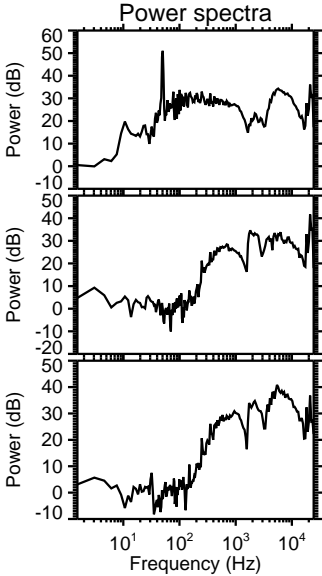
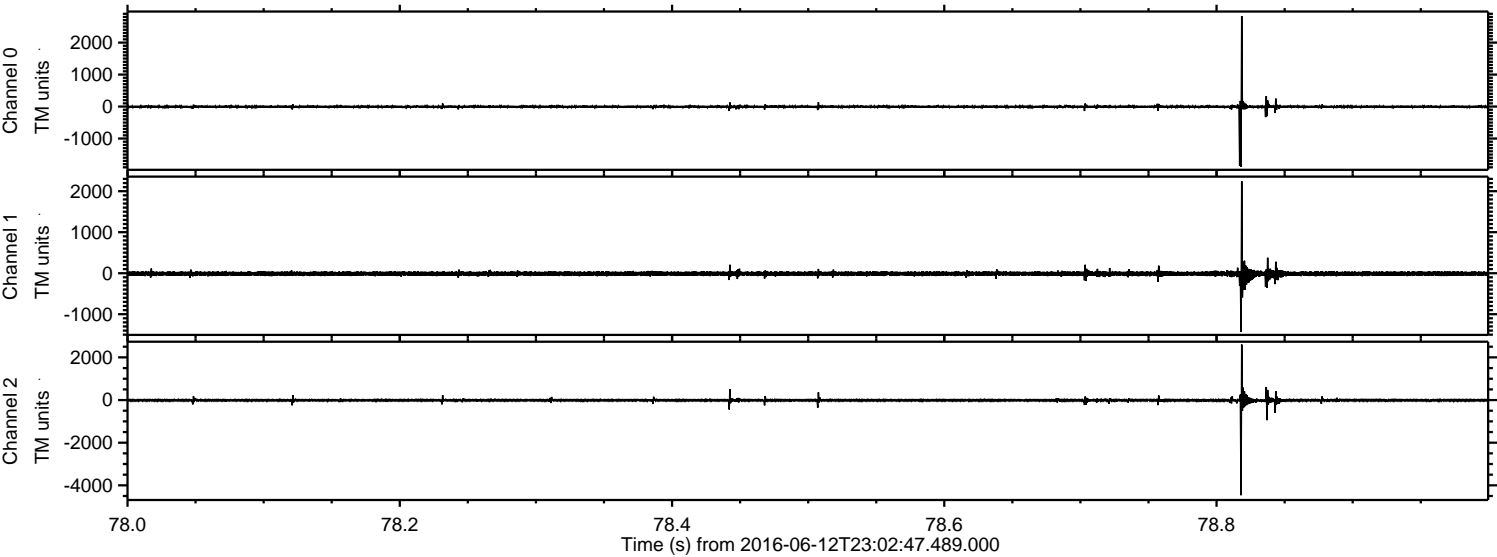



Processed Mon Jun 13 01:11:18 2016 by ELM ver.2012-10-06 from 001\_\_elm20160612\_230246\_\_dat00.bin

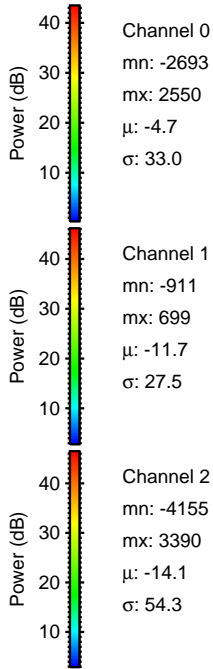
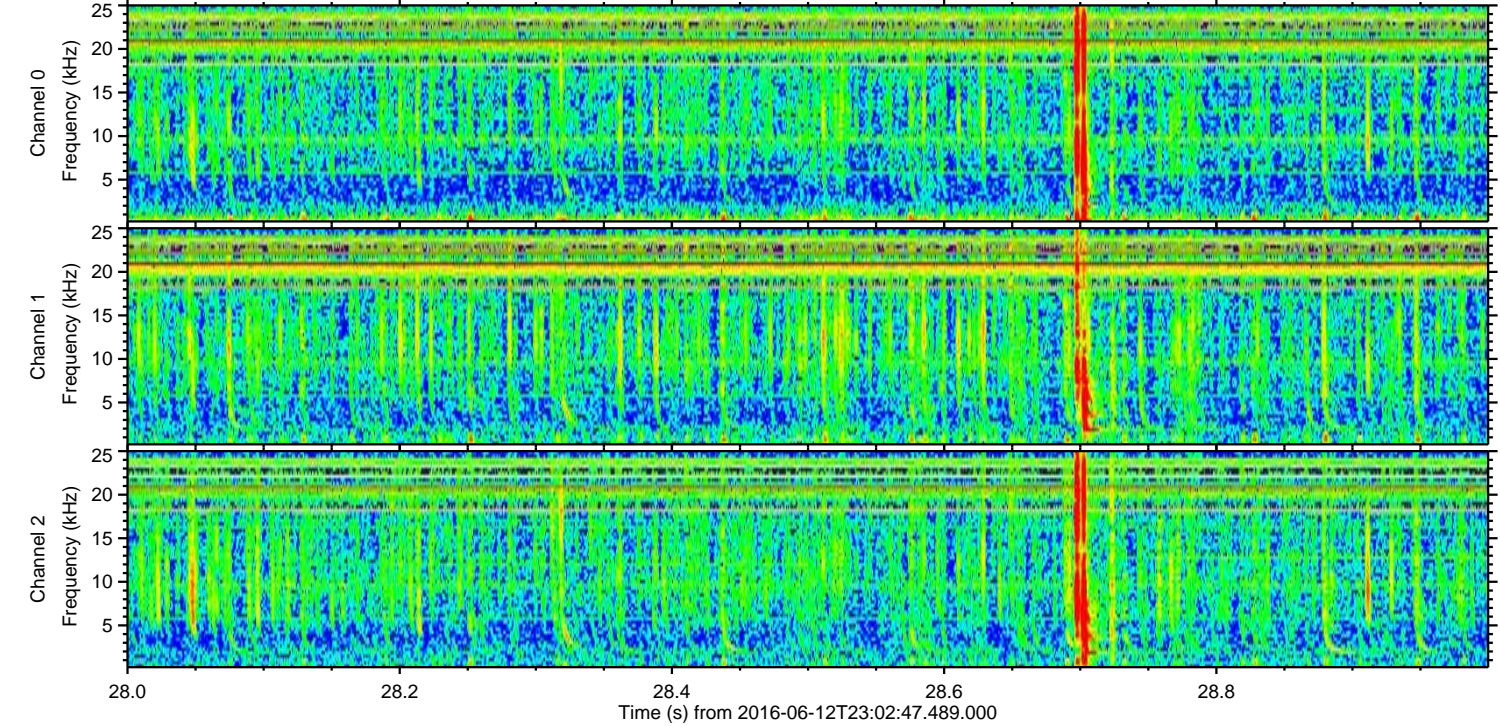
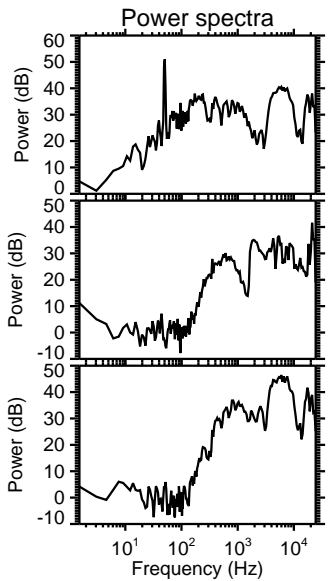
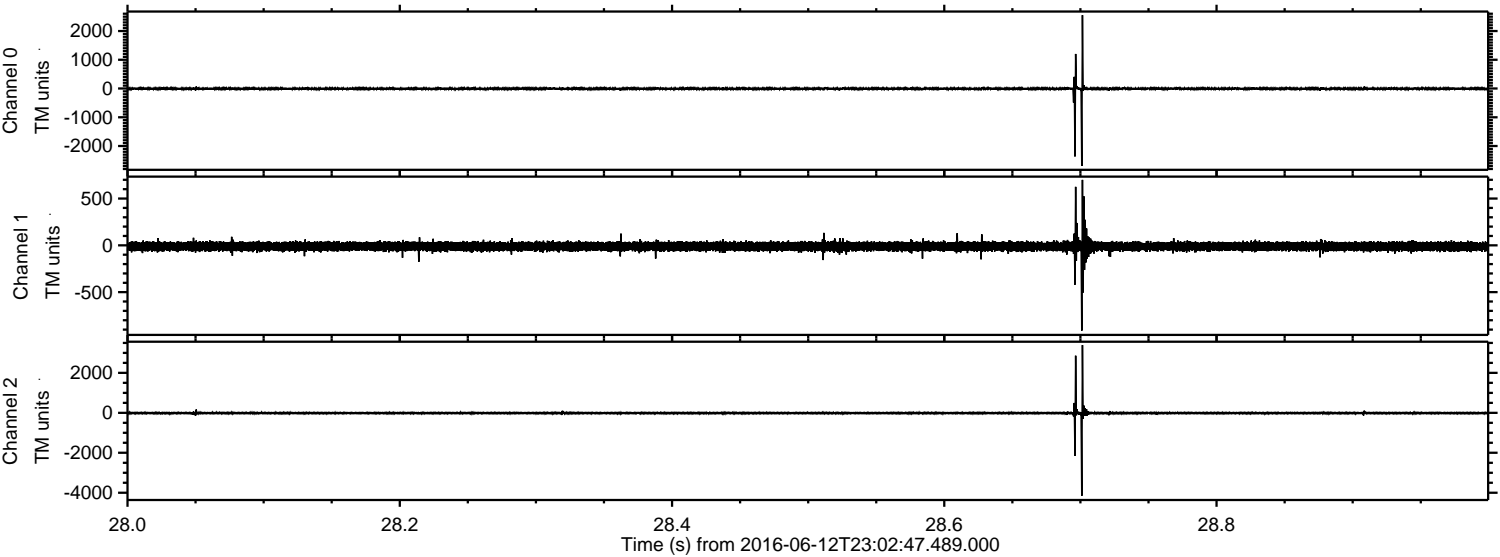



ELMAVAN 3D WAVEFORMS (Measured data sampled at 50 kHz) 51000 packets of 144 samples from 2016-06-12T23:02:47.489.000. Part 135/147

Processed Mon Jun 13 01:11:19 2016 by ELM ver.2012-10-06 from 001\_\_elm20160612\_230246\_\_dat00.bin

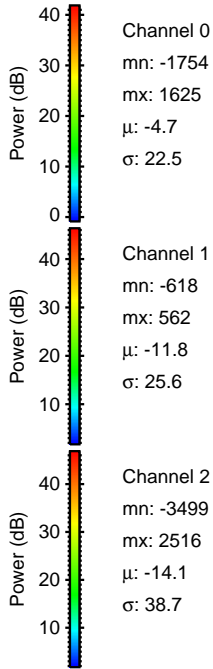
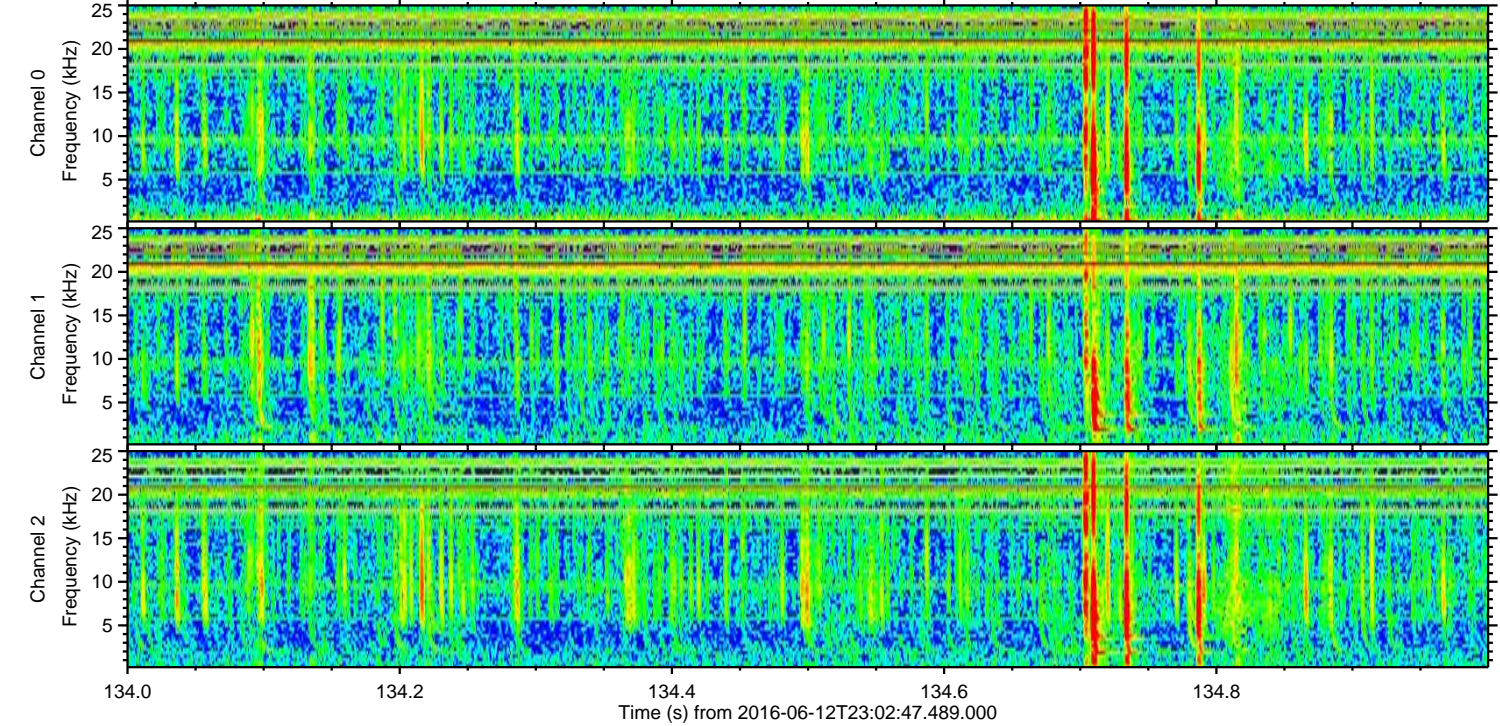
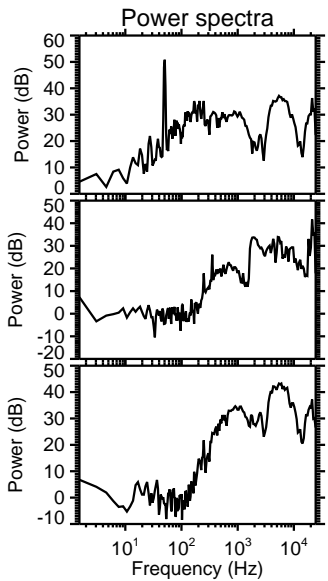
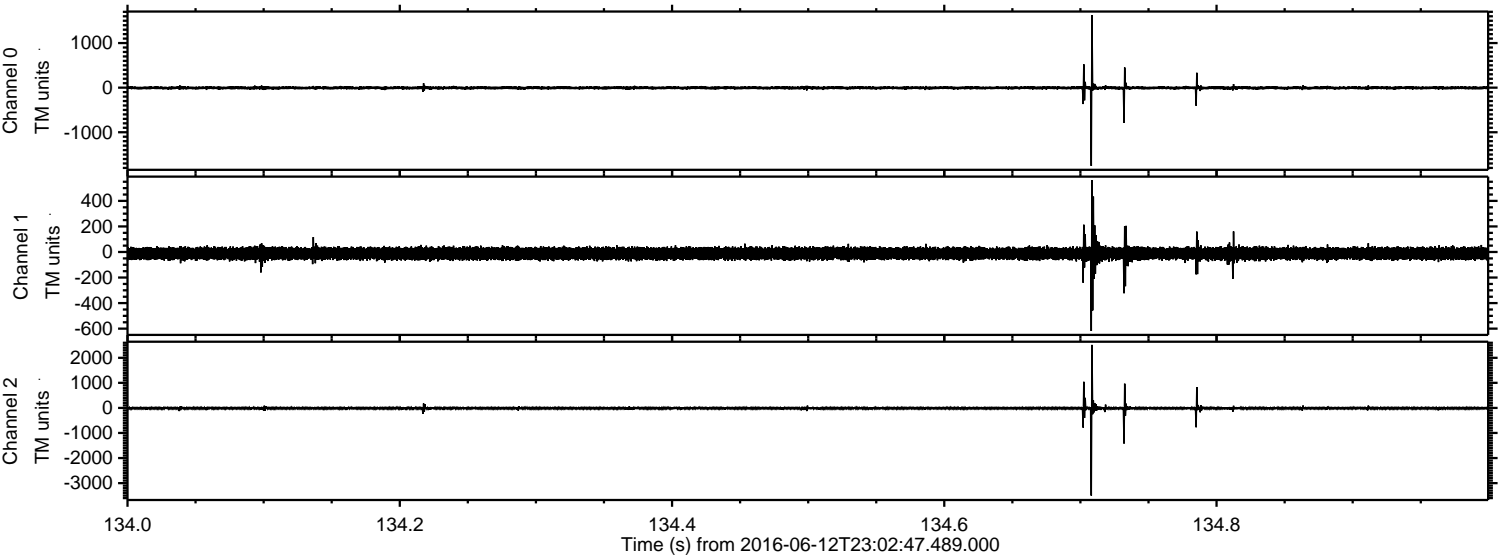

Channel 0  
mn: -1754  
mx: 1625  
 $\mu$ : -4.7  
 $\sigma$ : 22.5

Channel 1  
mn: -618  
mx: 562  
 $\mu$ : -11.8  
 $\sigma$ : 25.6

Channel 2  
mn: -3499  
mx: 2516  
 $\mu$ : -14.1  
 $\sigma$ : 38.7



ELMAVAN 3D WAVEFORMS (Measured data sampled at 50 kHz) 51000 packets of 144 samples from 2016-06-12T23:02:47.489.000. Part 124/147

