

ELMAVAN 3D WAVEFORMS (Measured data sampled at 50 kHz) 51000 packets of 144 samples from 2016-06-12T21:07:42.870.999.

Processed Sun Jun 12 23:16:13 2016 by ELM ver.2012-10-06 from 001__elm20160612_210741__dat00.bin

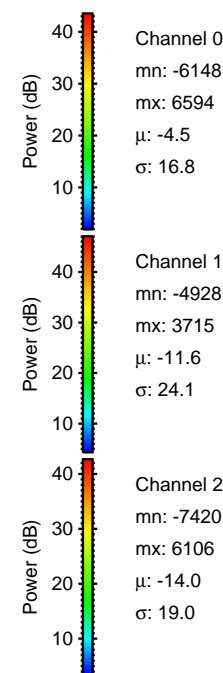

Processed Sun Jun 12 23:16:25 2016 by ELM ver.2012-10-06 from 001__elm20160612_210741__dat00.bin

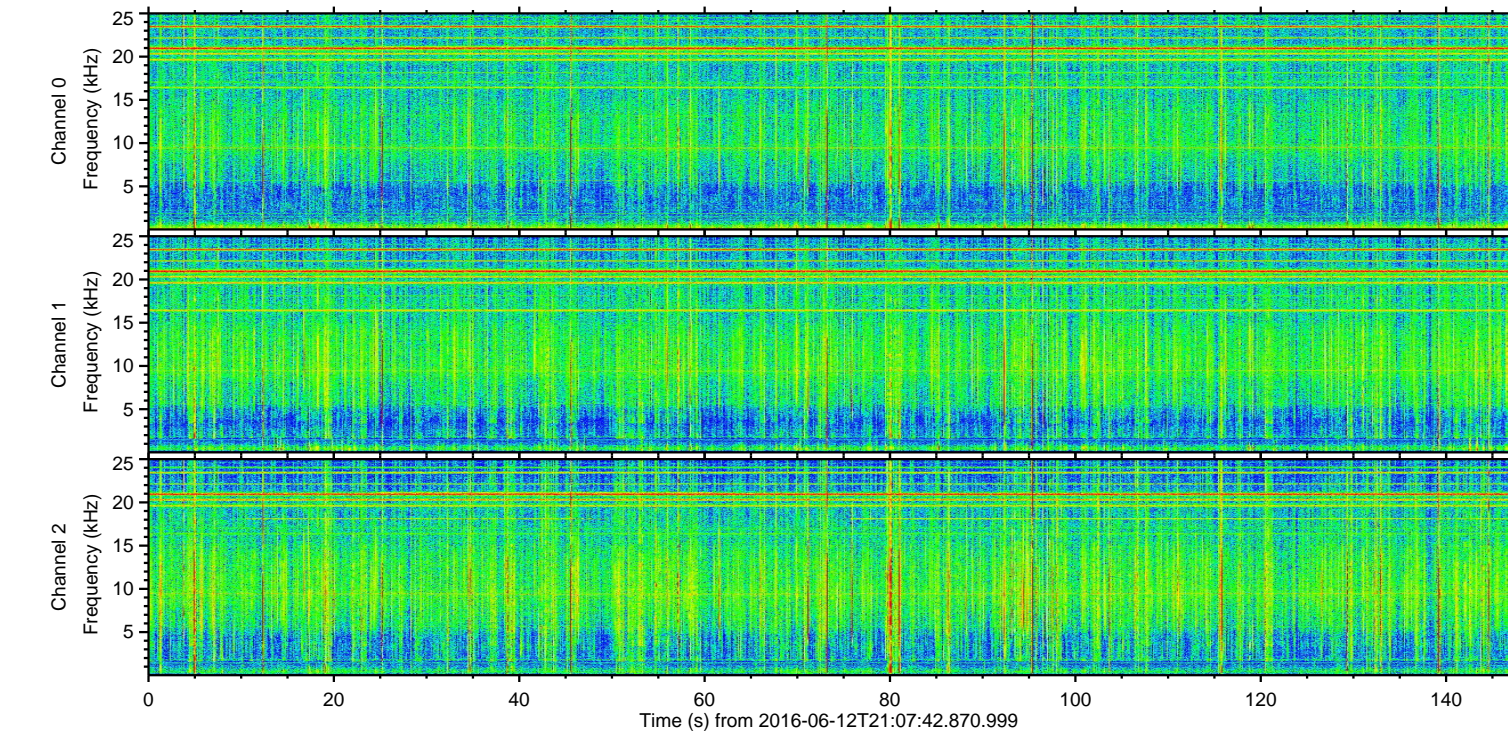
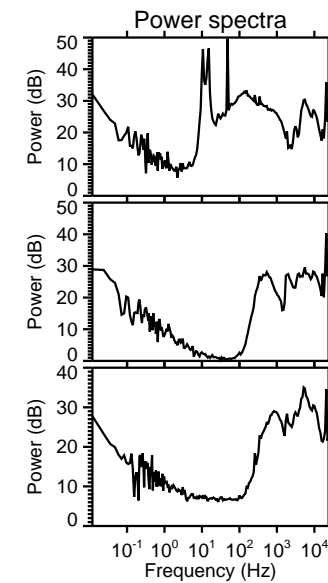
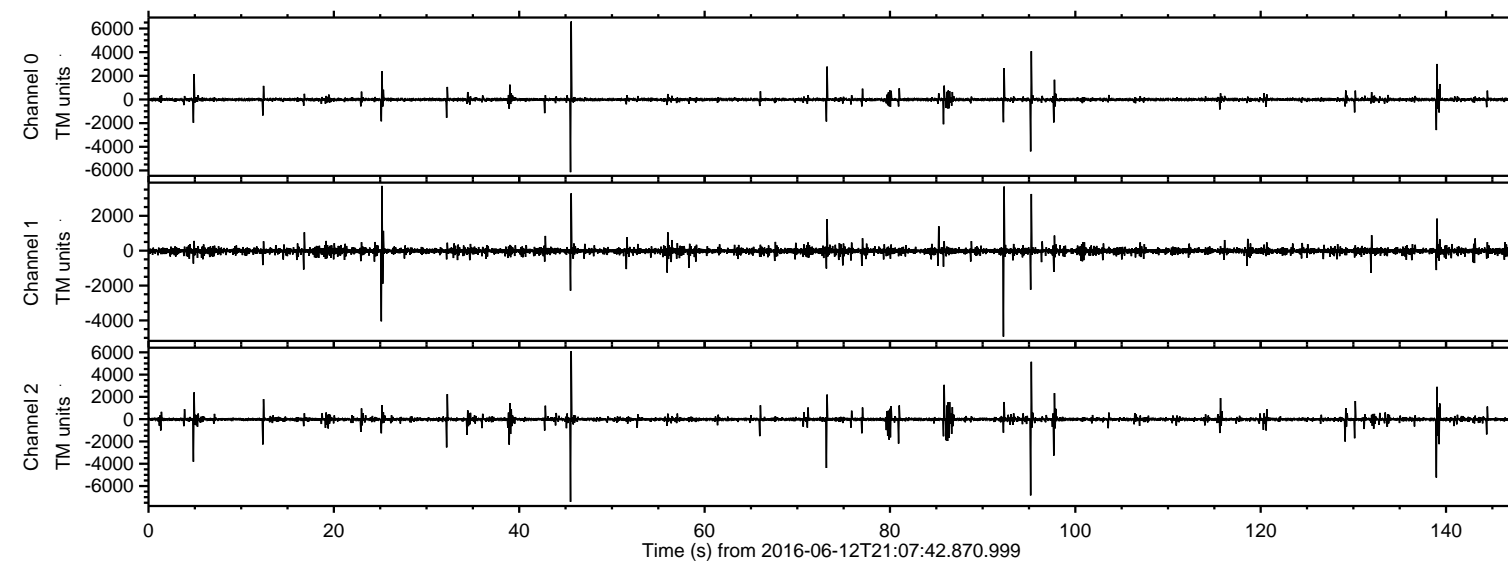
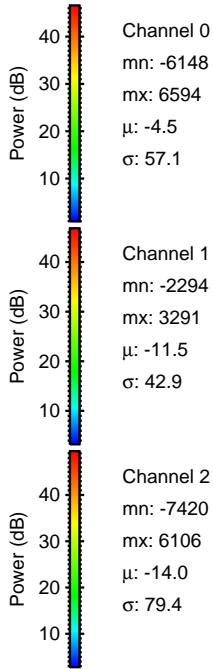
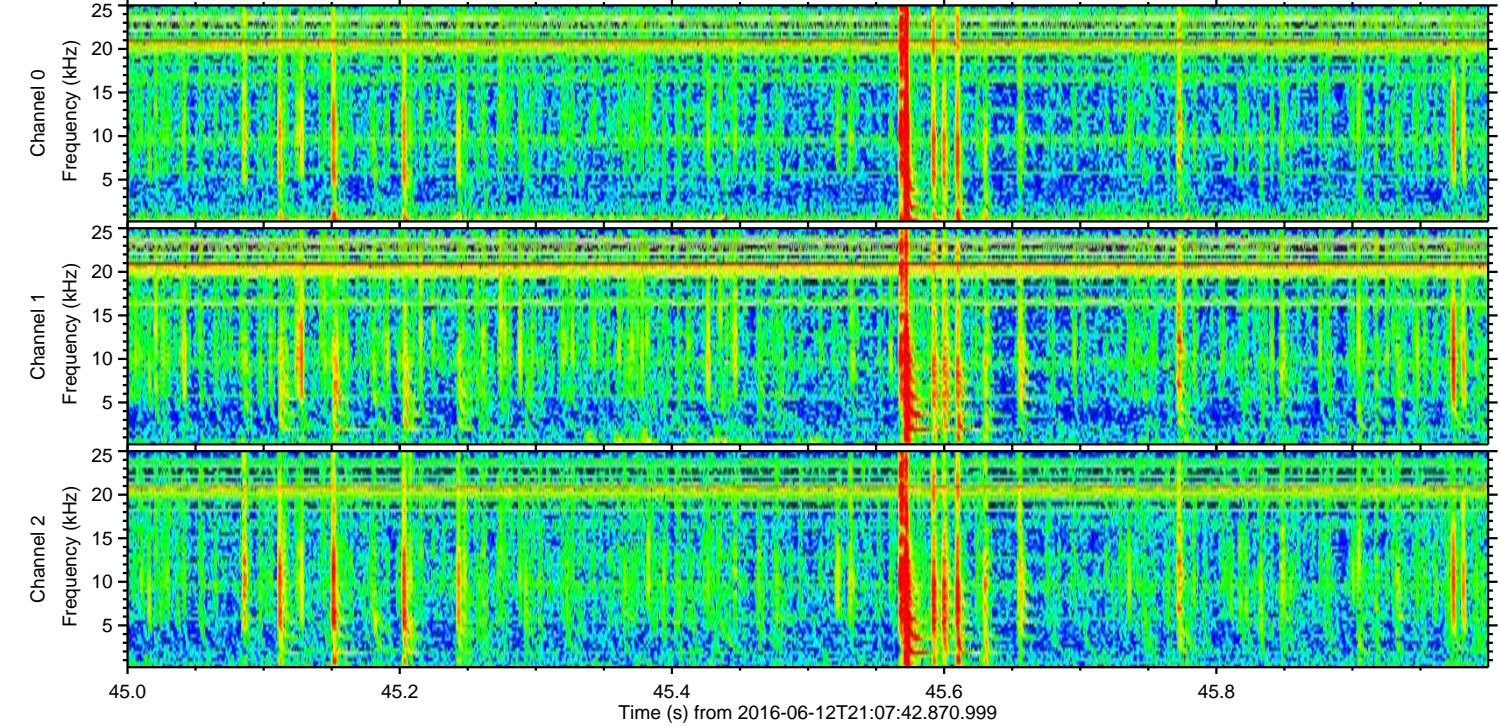
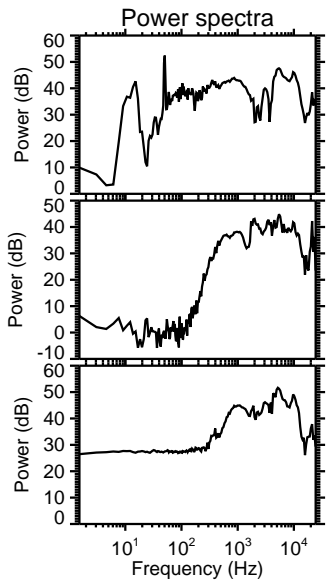
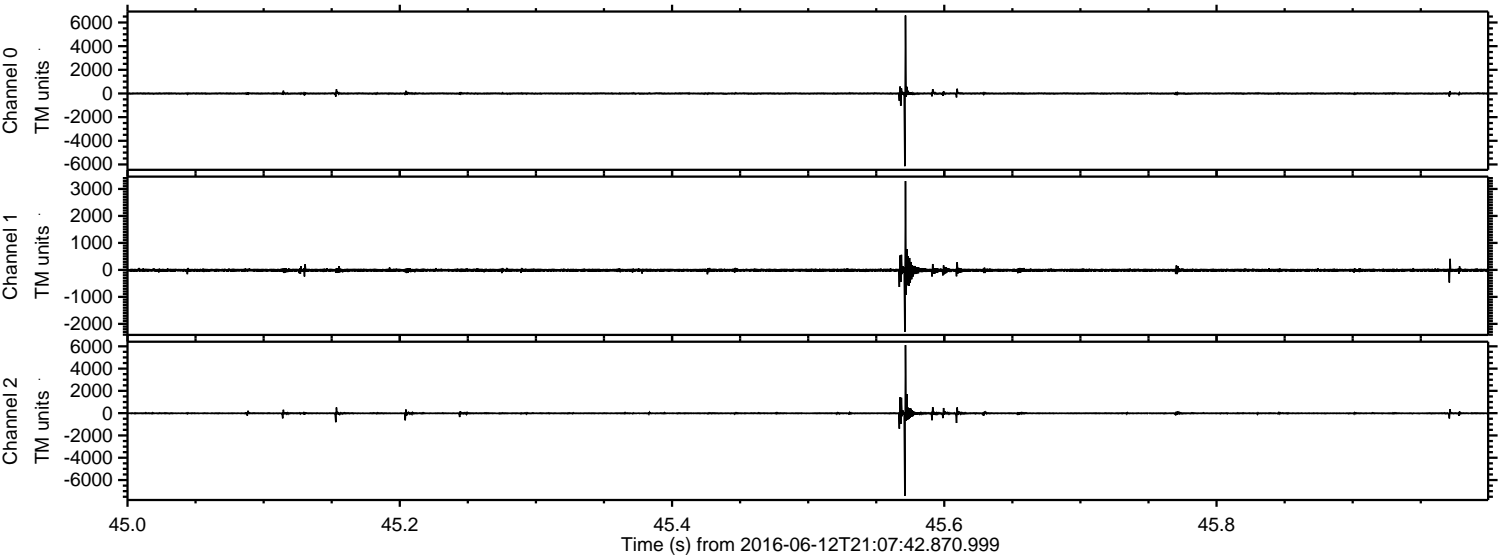

Processed Sun Jun 12 23:16:26 2016 by ELM ver.2012-10-06 from 001__elm20160612_210741__dat00.bin

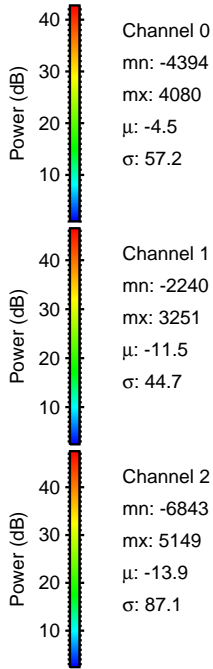
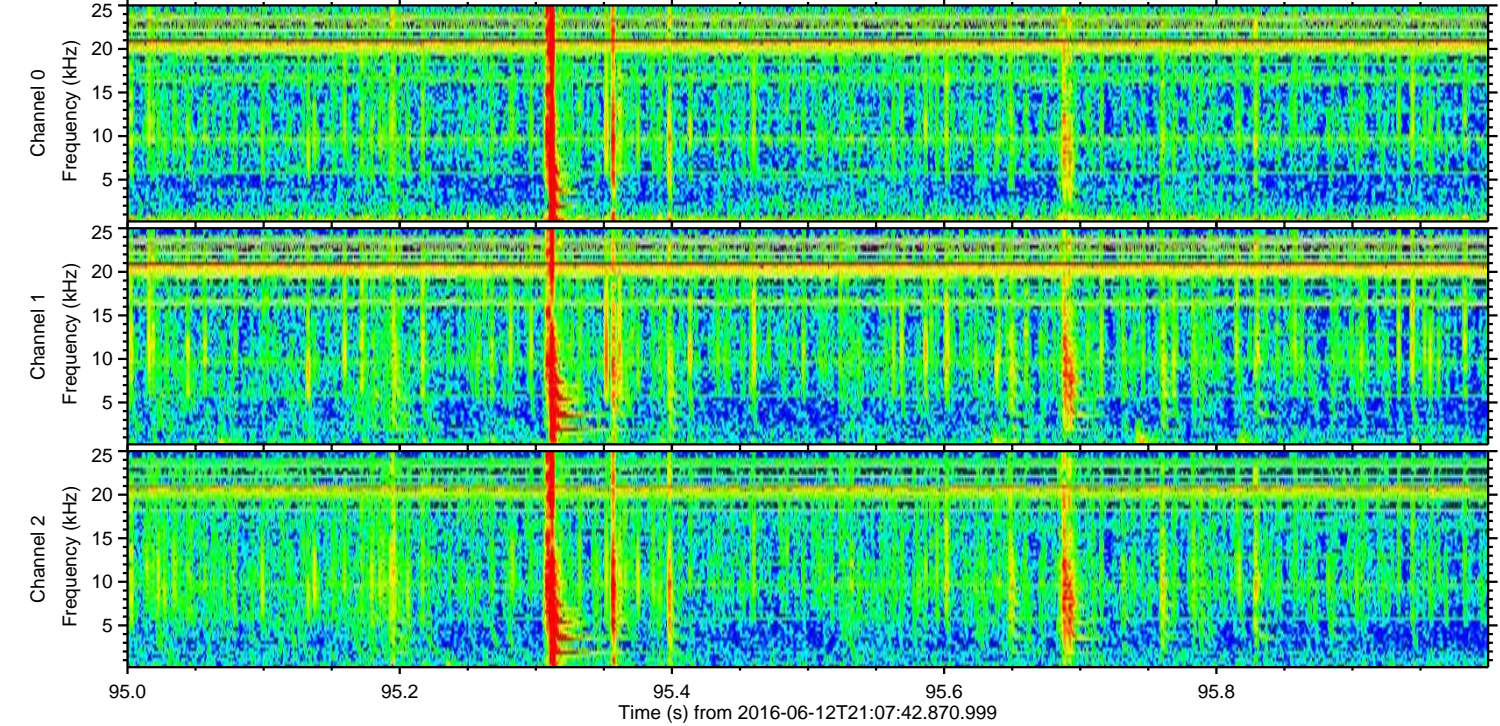
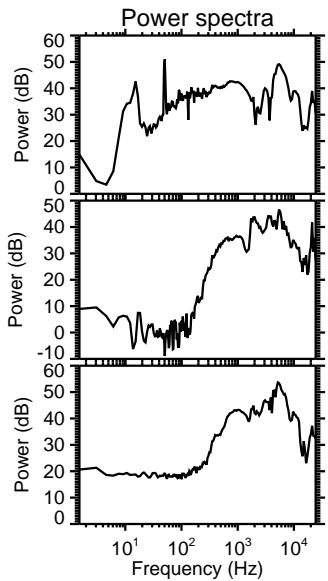
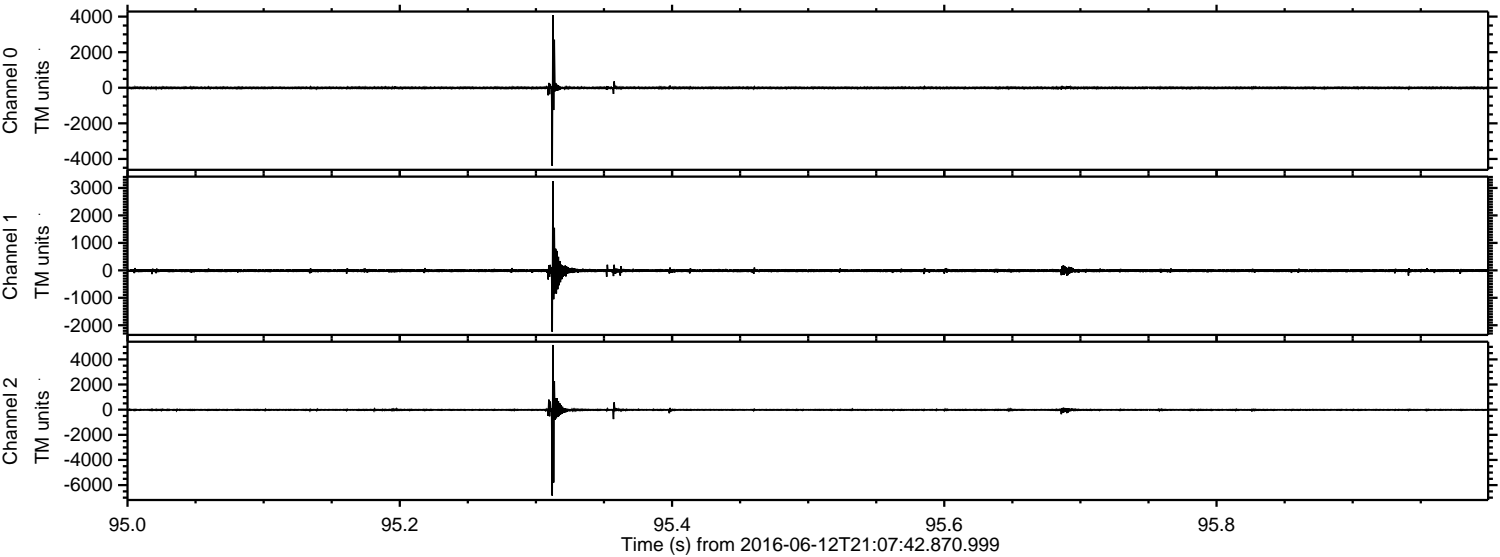

ELMAVAN 3D WAVEFORMS (Measured data sampled at 50 kHz) 51000 packets of 144 samples from 2016-06-12T21:07:42.870.999. Part 140/147

Processed Sun Jun 12 23:16:26 2016 by ELM ver.2012-10-06 from 001__elm20160612_210741__dat00.bin

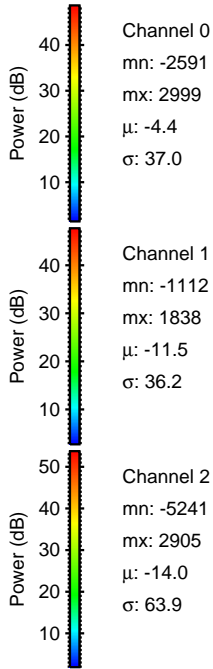
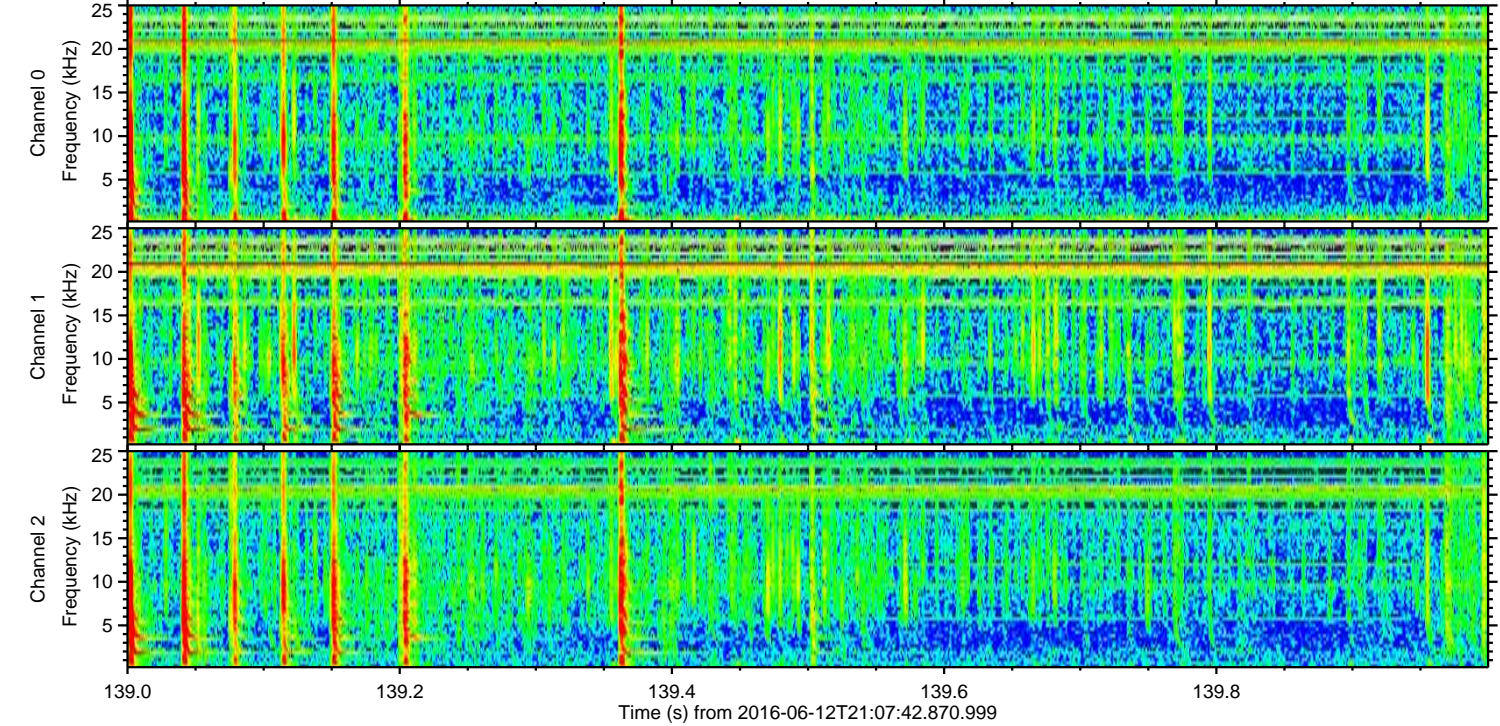
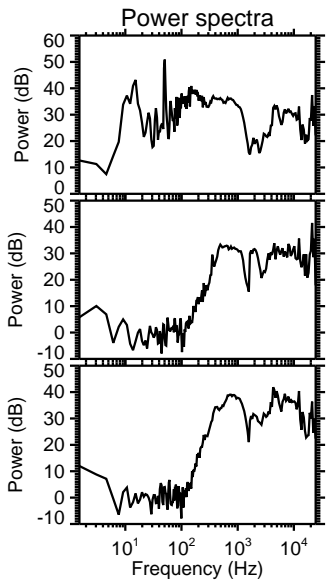
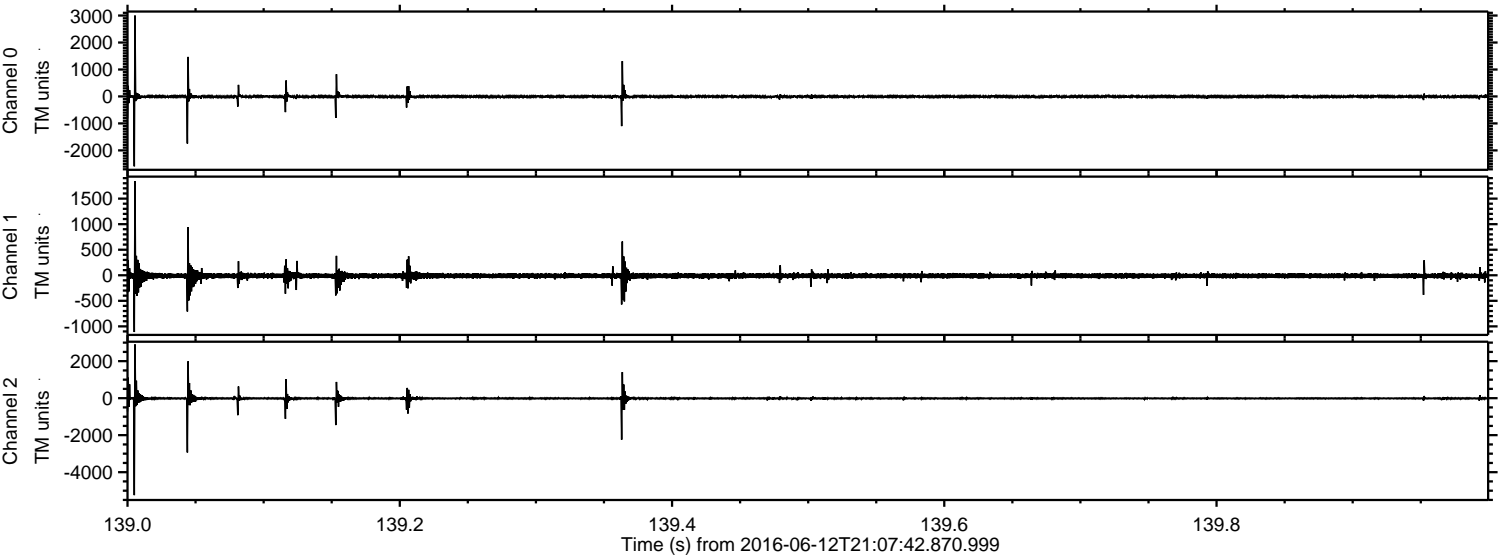

Processed Sun Jun 12 23:16:27 2016 by ELM ver.2012-10-06 from 001__elm20160612_210741__dat00.bin

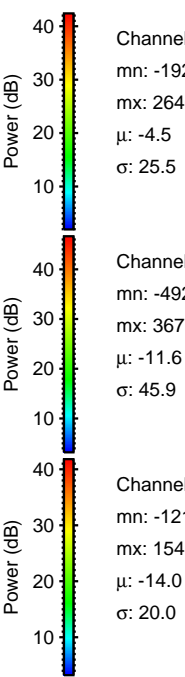
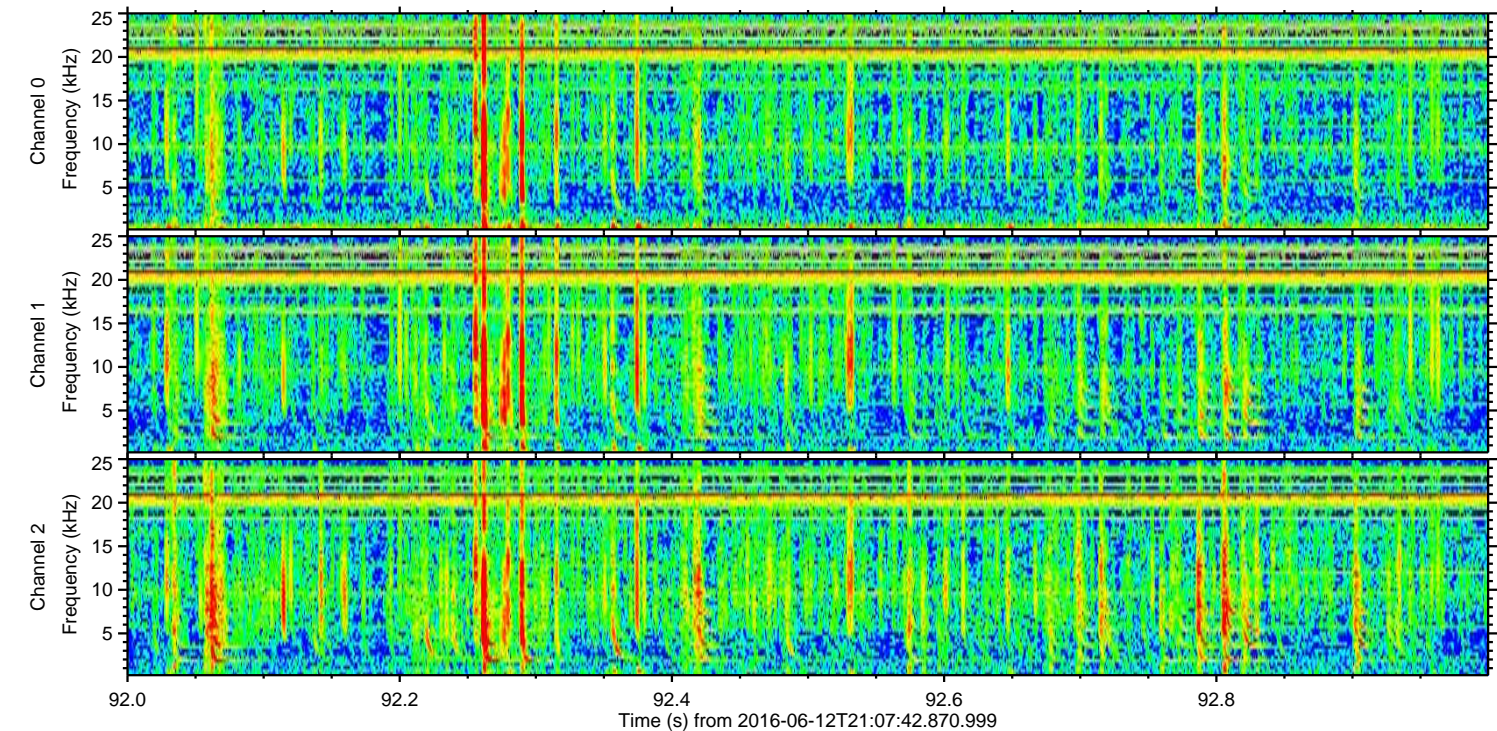
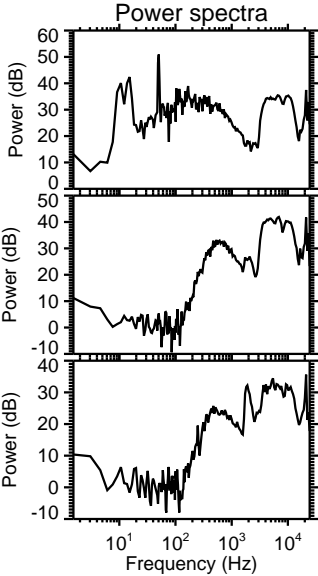
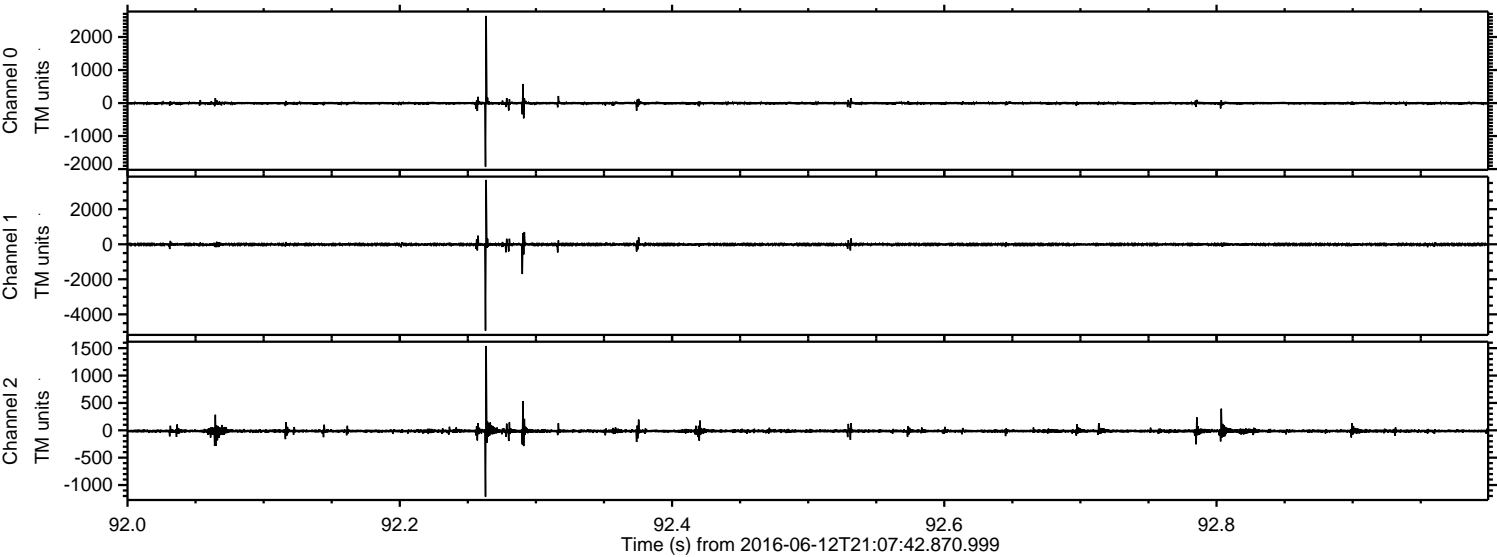

Processed Sun Jun 12 23:16:28 2016 by ELM ver.2012-10-06 from 001__elm20160612_210741__dat00.bin

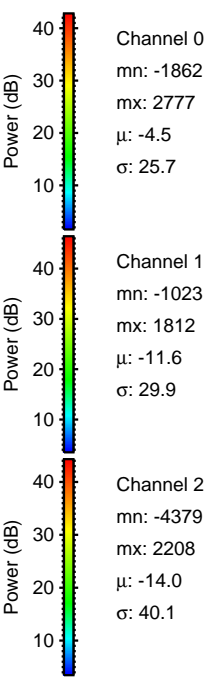
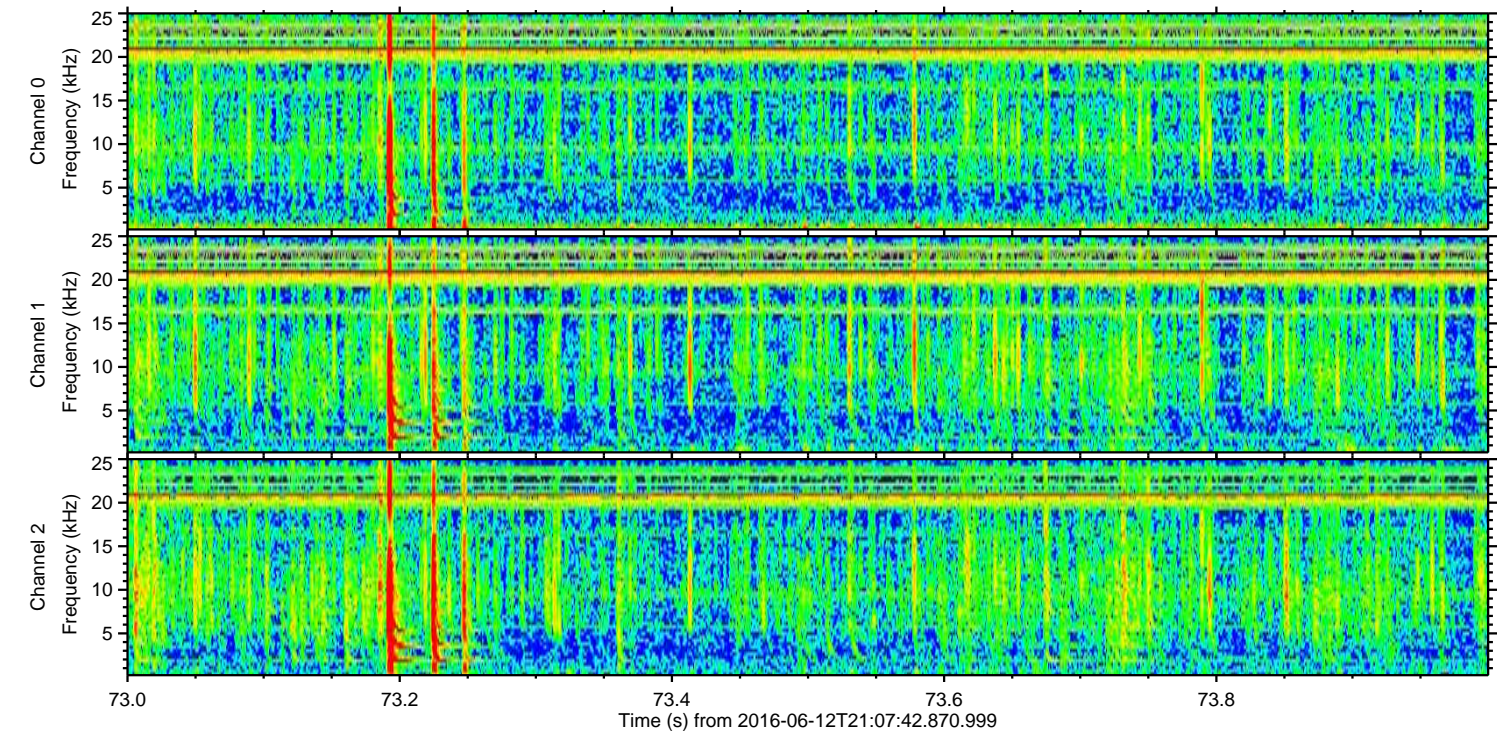
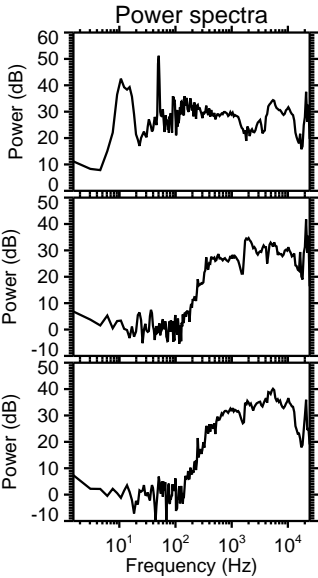
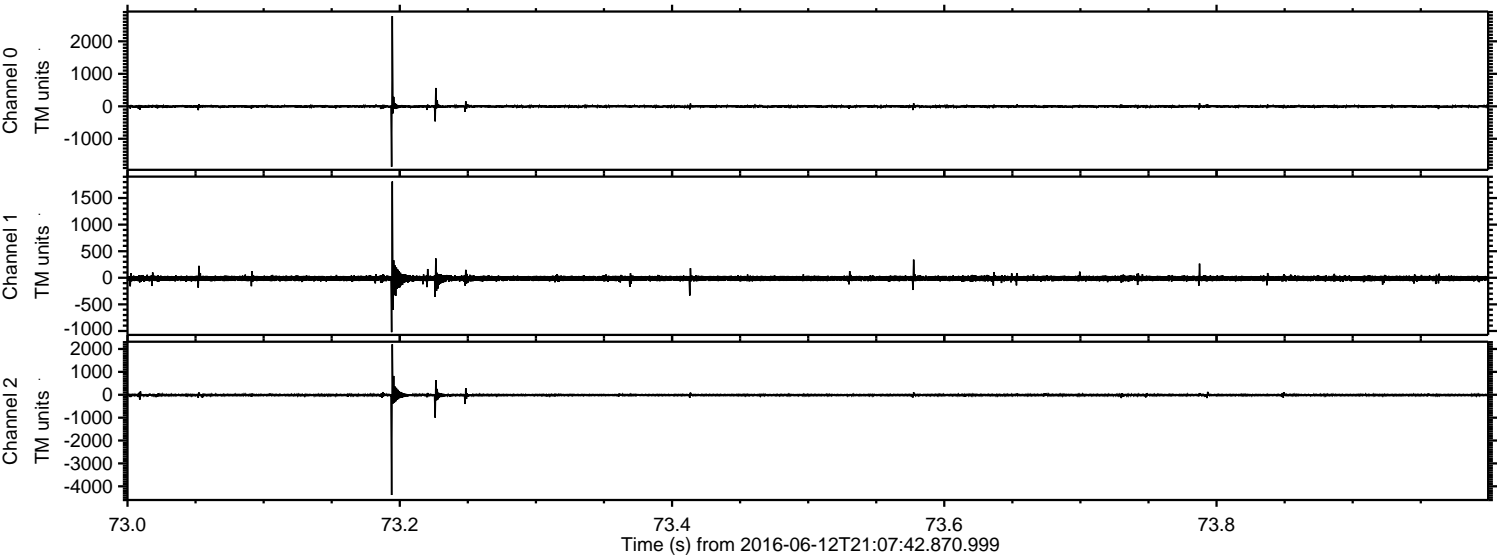

Processed Sun Jun 12 23:16:29 2016 by ELM ver.2012-10-06 from 001__elm20160612_210741__dat00.bin

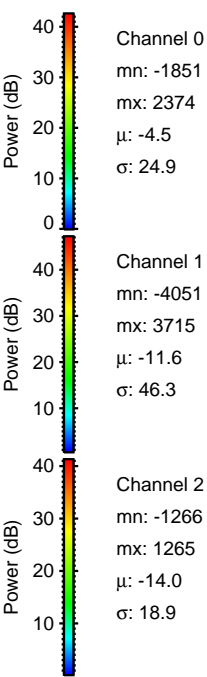
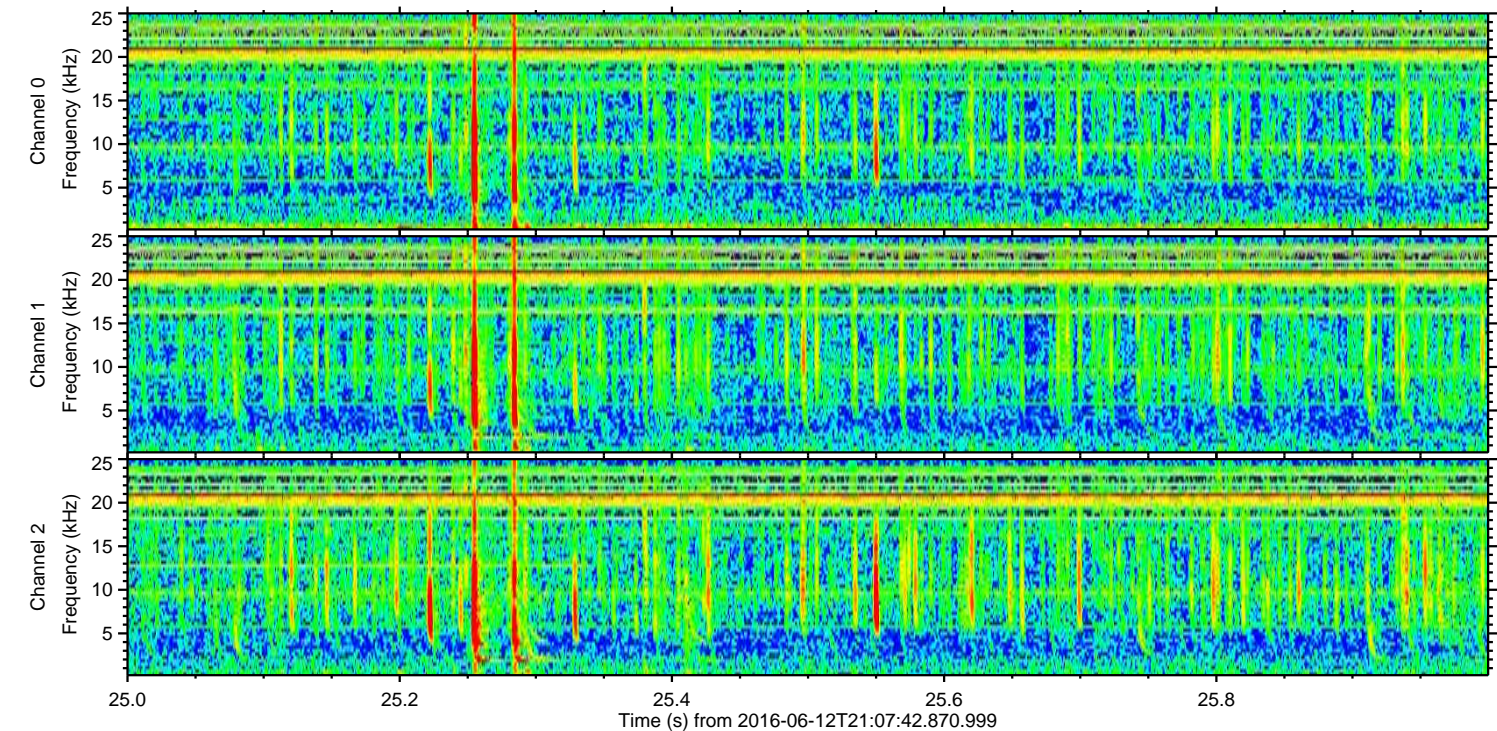
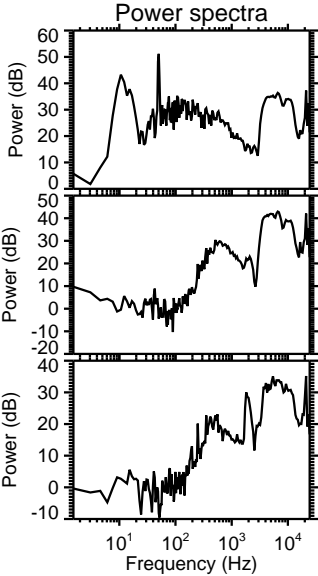
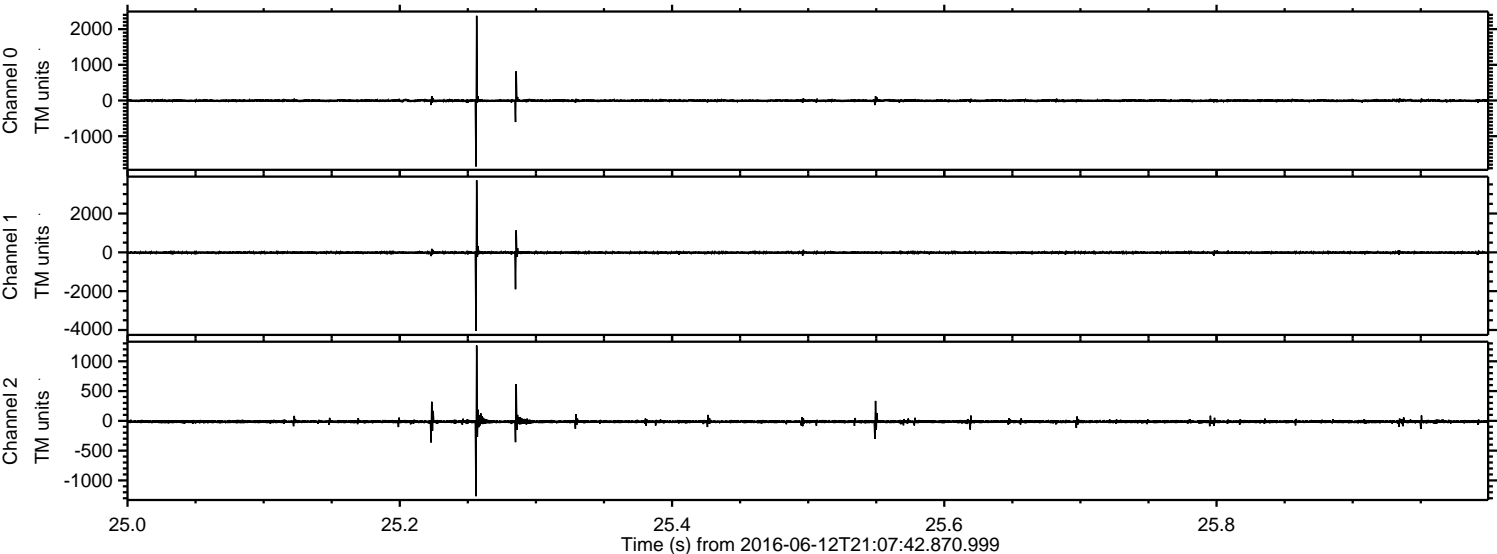

ELMAVAN 3D WAVEFORMS (Measured data sampled at 50 kHz) 51000 packets of 144 samples from 2016-06-12T21:07:42.870.999. Part 5/147

Processed Sun Jun 12 23:16:30 2016 by ELM ver.2012-10-06 from 001__elm20160612_210741__dat00.bin

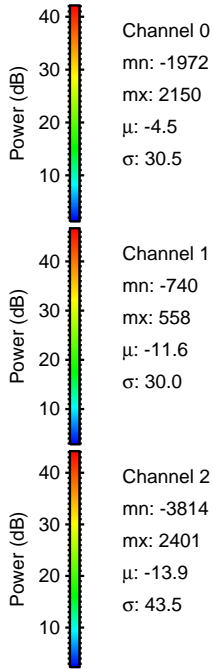
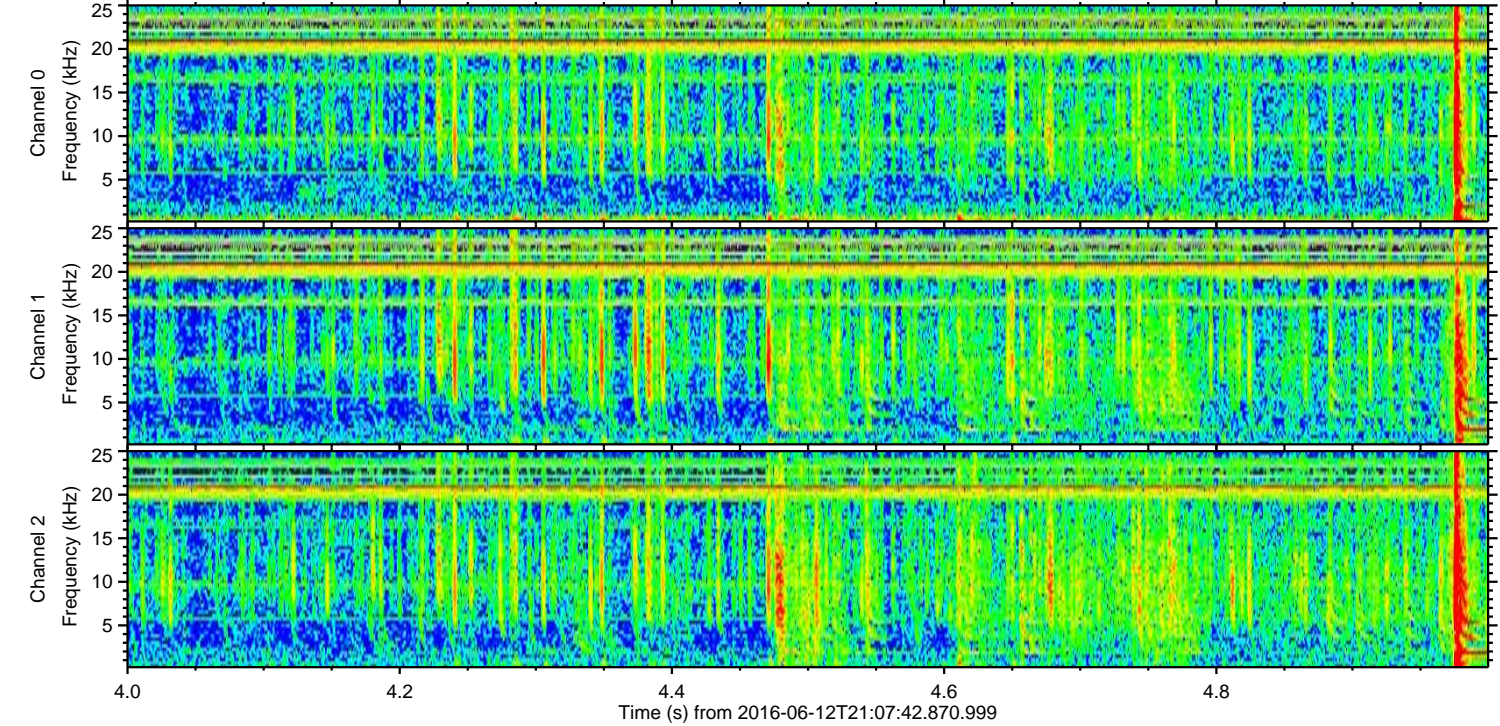
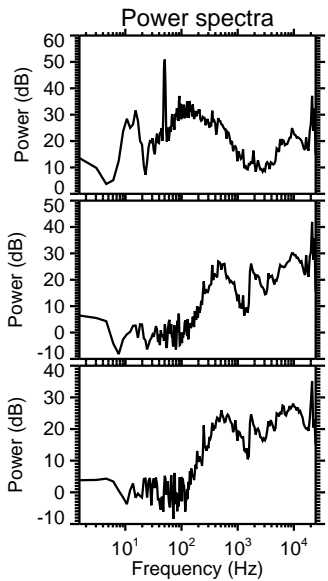
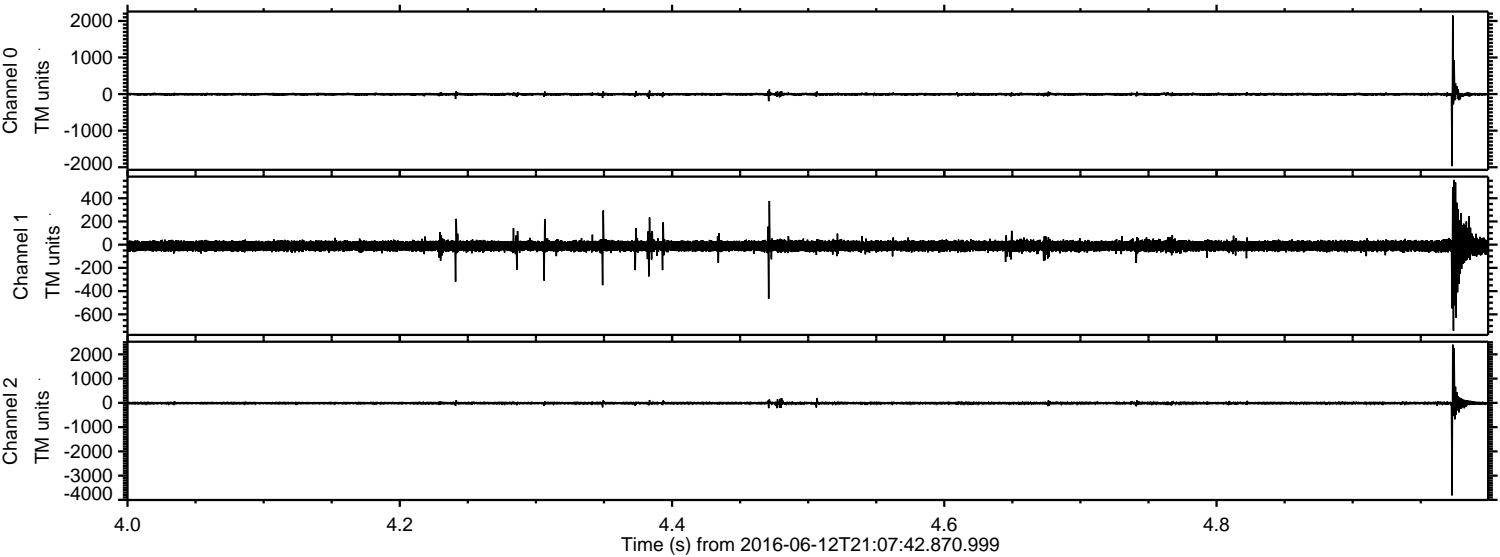

Channel 0
mn: -1972
mx: 2150
 μ : -4.5
 σ : 30.5

Channel 1
mn: -740
mx: 558
 μ : -11.6
 σ : 30.0

Channel 2
mn: -3814
mx: 2401
 μ : -13.9
 σ : 43.5

Processed Sun Jun 12 23:16:31 2016 by ELM ver.2012-10-06 from 001__elm20160612_210741__dat00.bin

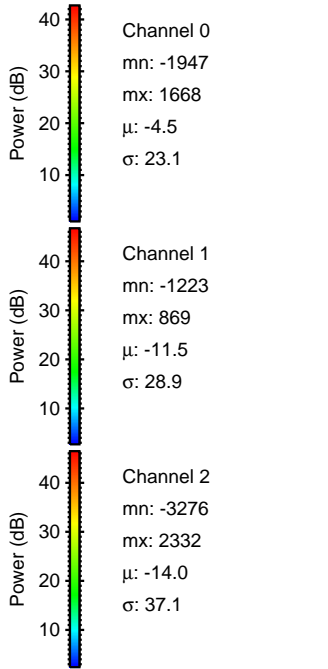
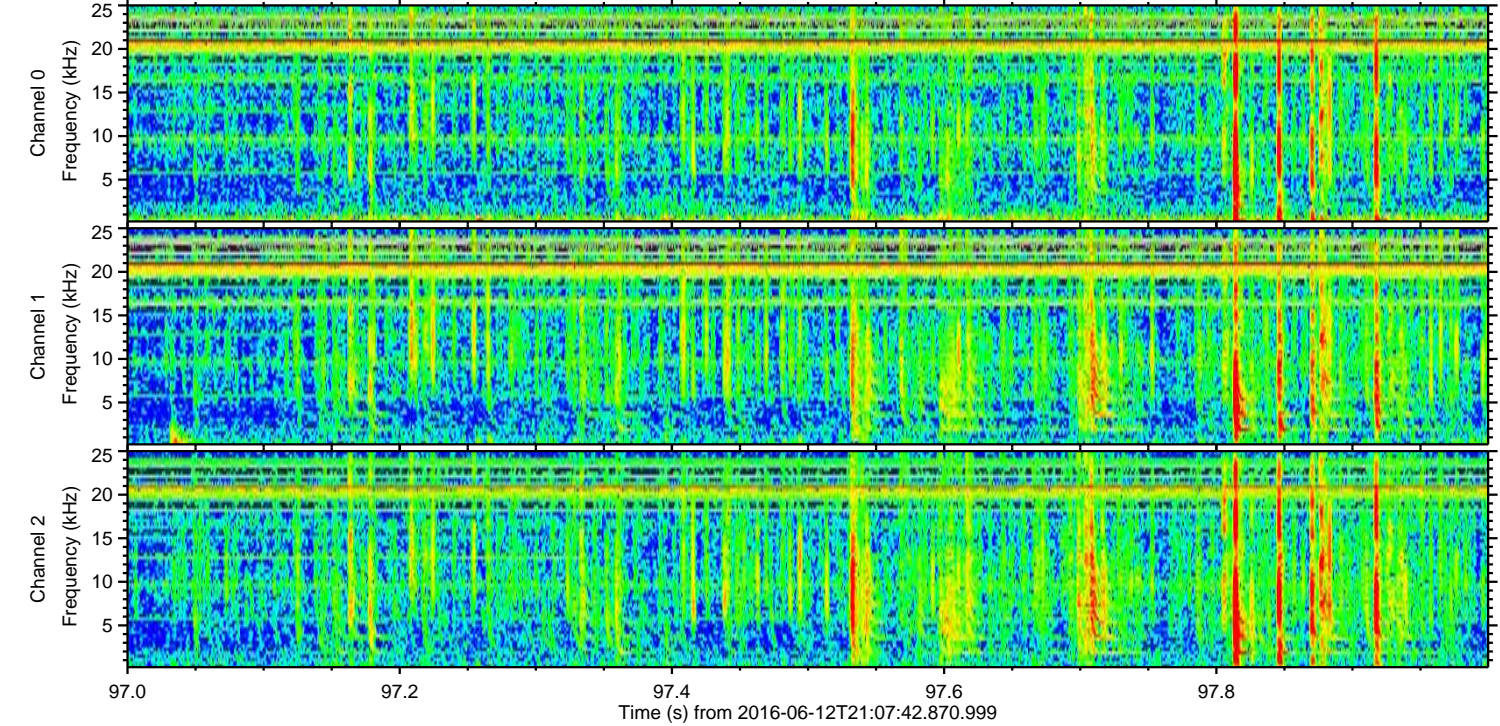
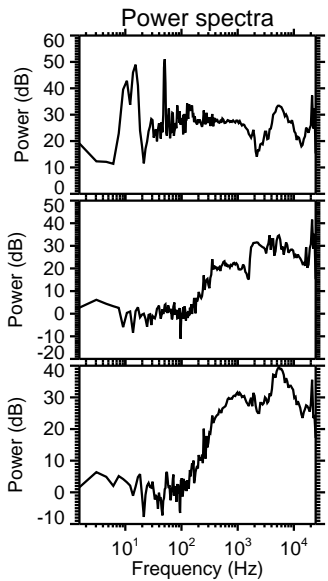
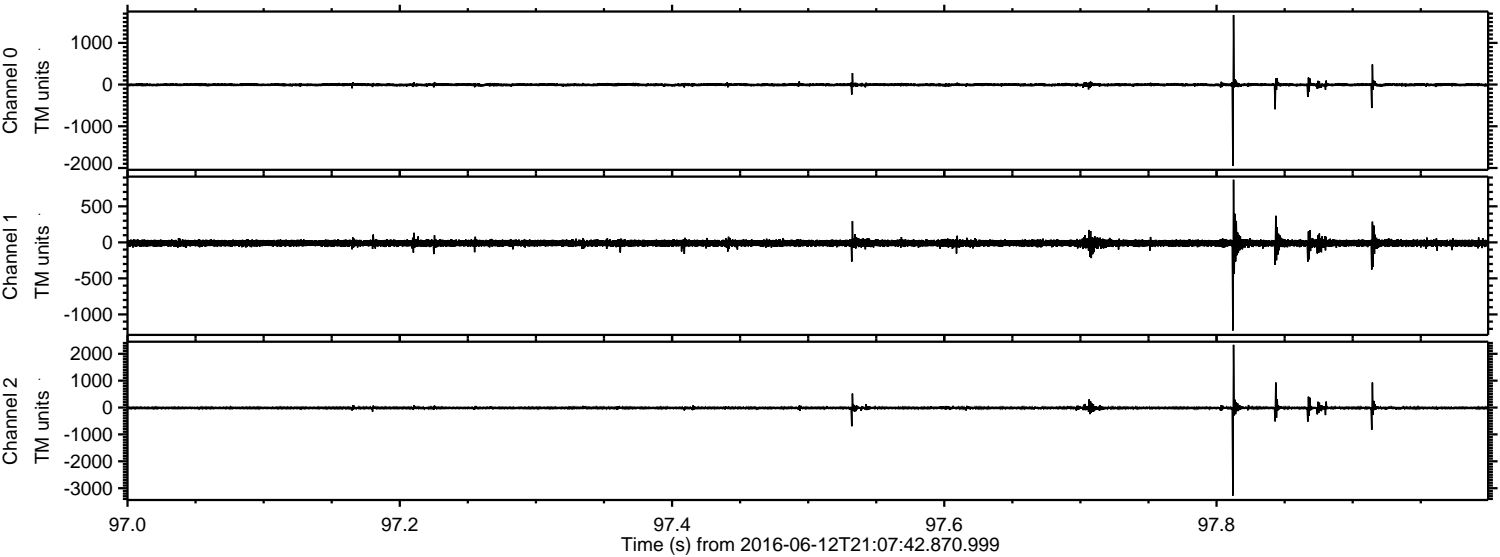

Processed Sun Jun 12 23:16:32 2016 by ELM ver.2012-10-06 from 001__elm20160612_210741__dat00.bin

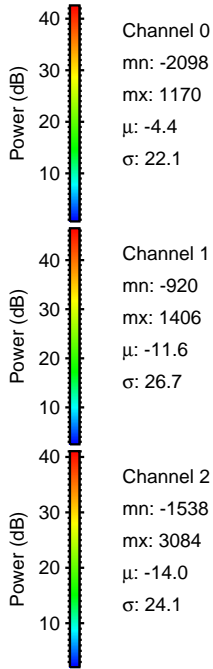
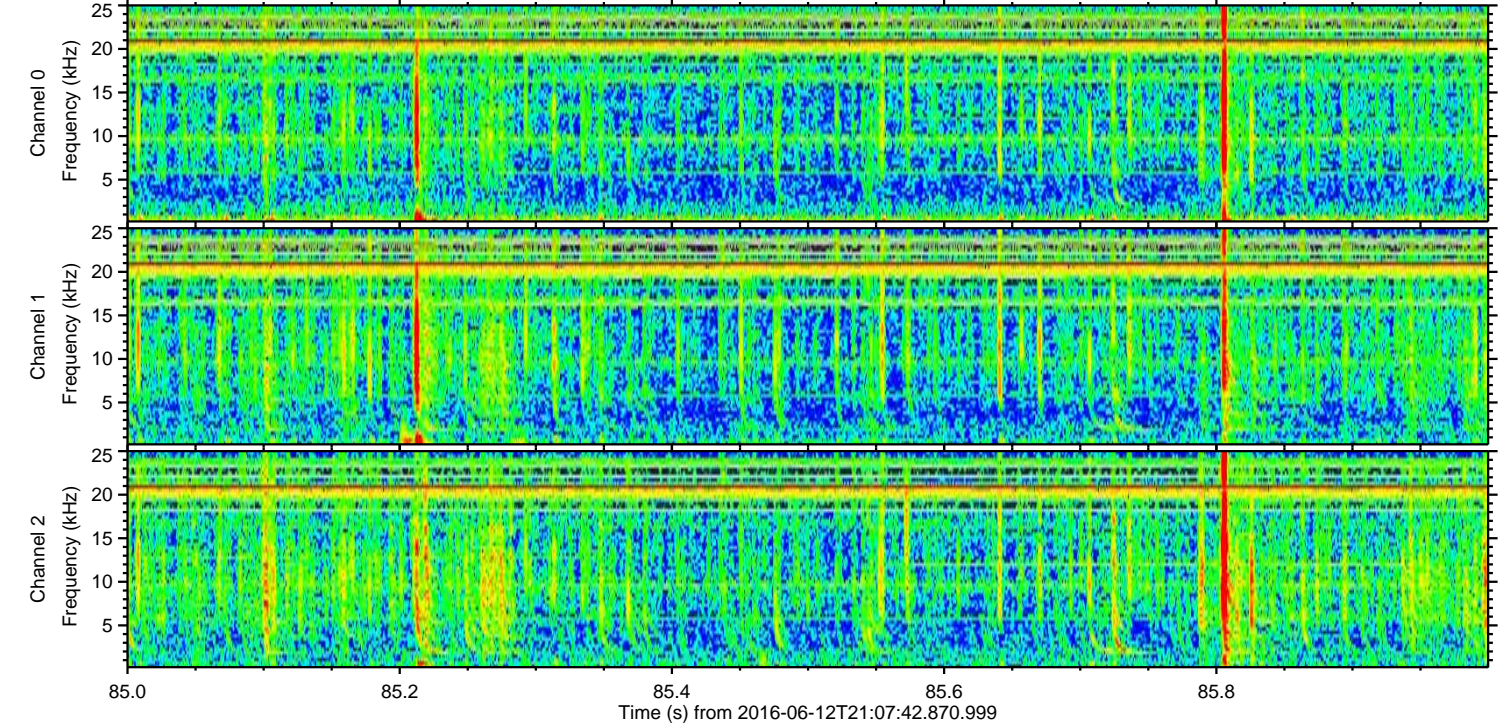
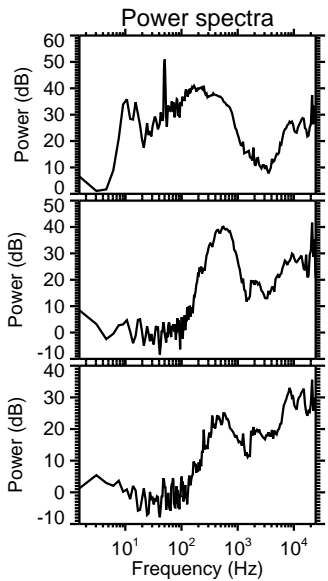
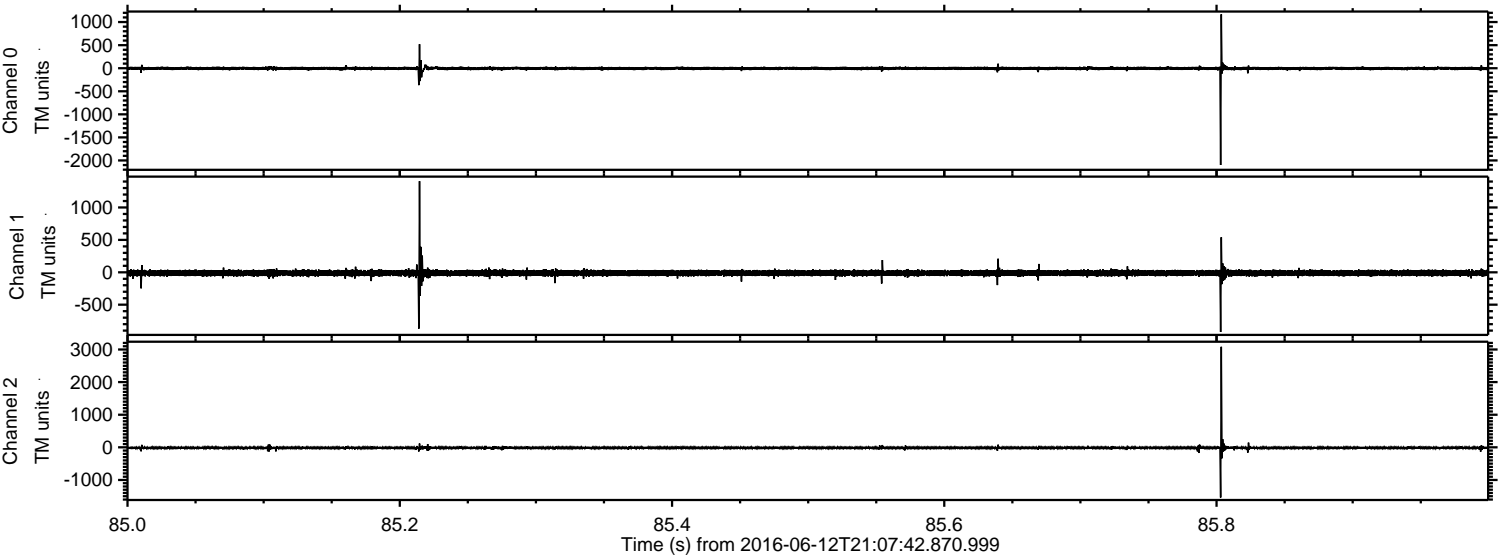

Channel 0
mn: -2098
mx: 1170
 μ : -4.4
 σ : 22.1

Channel 1
mn: -920
mx: 1406
 μ : -11.6
 σ : 26.7

Channel 2
mn: -1538
mx: 3084
 μ : -14.0
 σ : 24.1

Processed Sun Jun 12 23:16:33 2016 by ELM ver.2012-10-06 from 001__elm20160612_210741__dat00.bin

