

ELMAVAN 3D WAVEFORMS (Measured data sampled at 50 kHz) 51000 packets of 144 samples from 2016-06-12T14:07:26.065.000.

Processed Sun Jun 12 16:15:47 2016 by ELM ver.2012-10-06 from 001__elm20160612_140725__dat00.bin

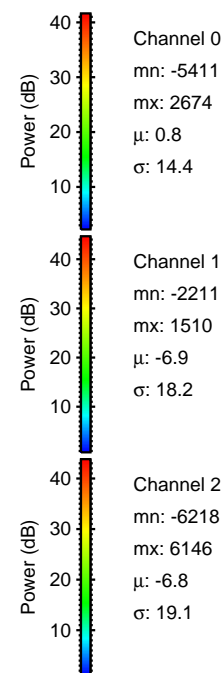
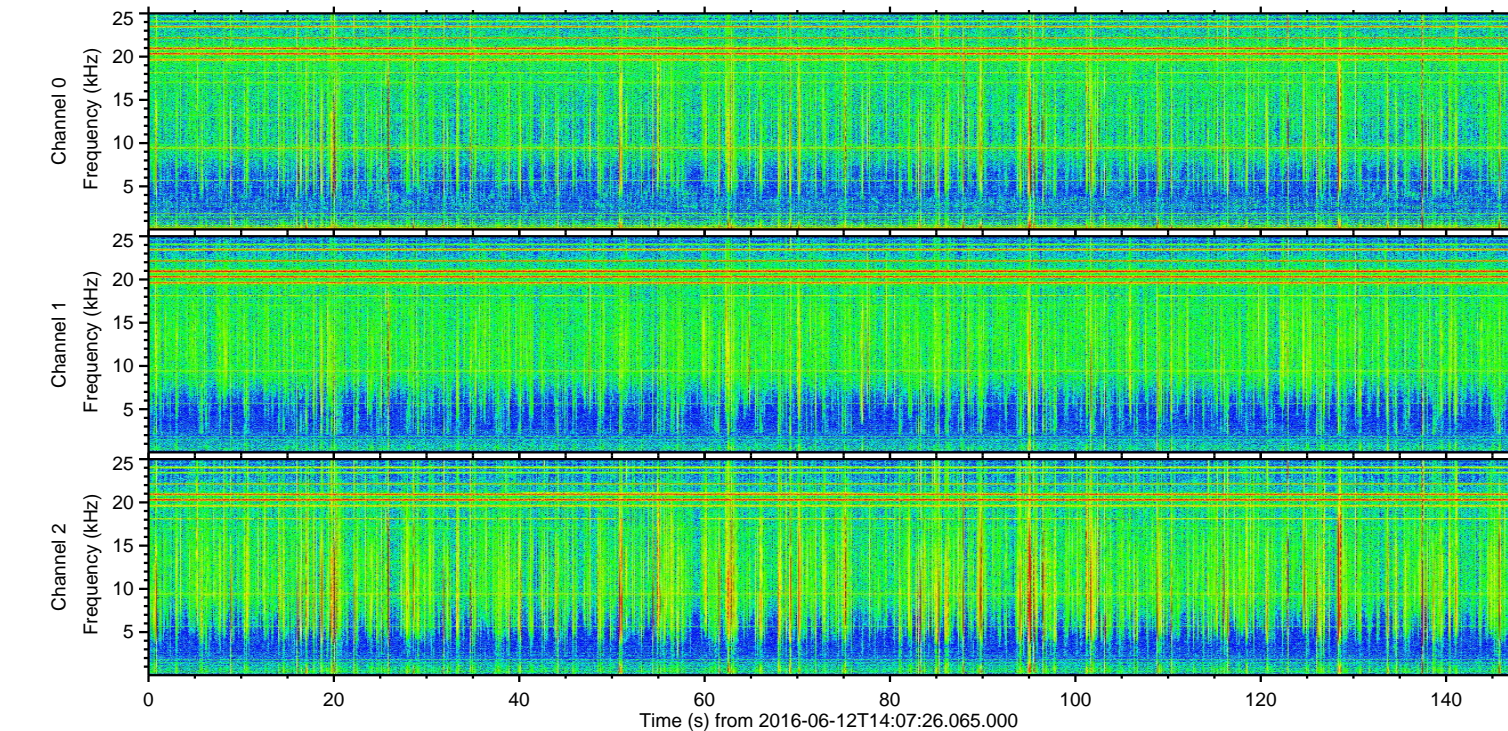
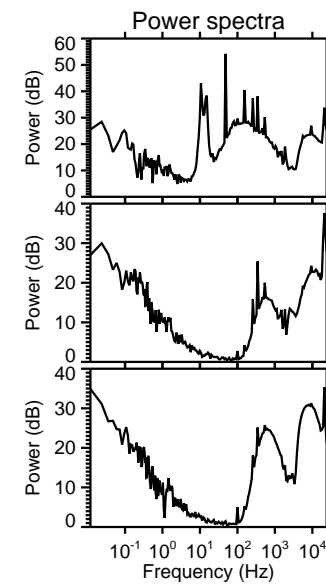
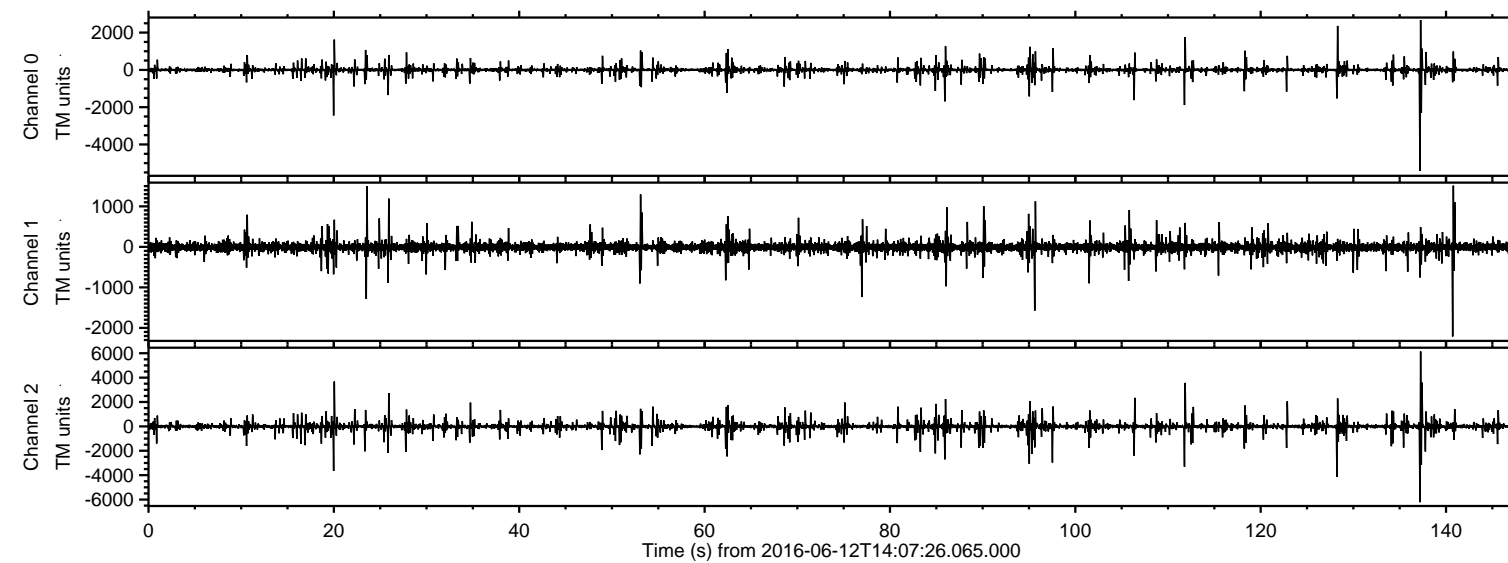

ELMAVAN 3D WAVEFORMS (Measured data sampled at 50 kHz) 51000 packets of 144 samples from 2016-06-12T14:07:26.065.000. Part 138/147

Processed Sun Jun 12 16:16:06 2016 by ELM ver.2012-10-06 from 001__elm20160612_140725__dat00.bin

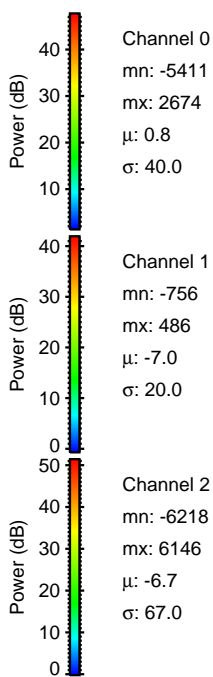
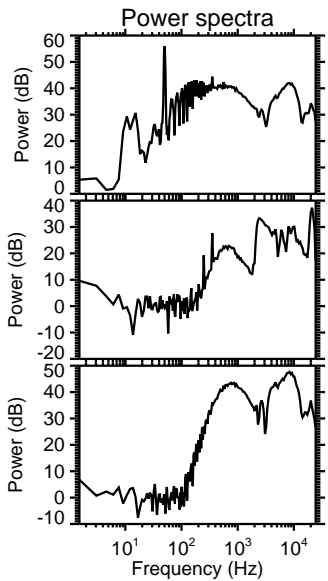
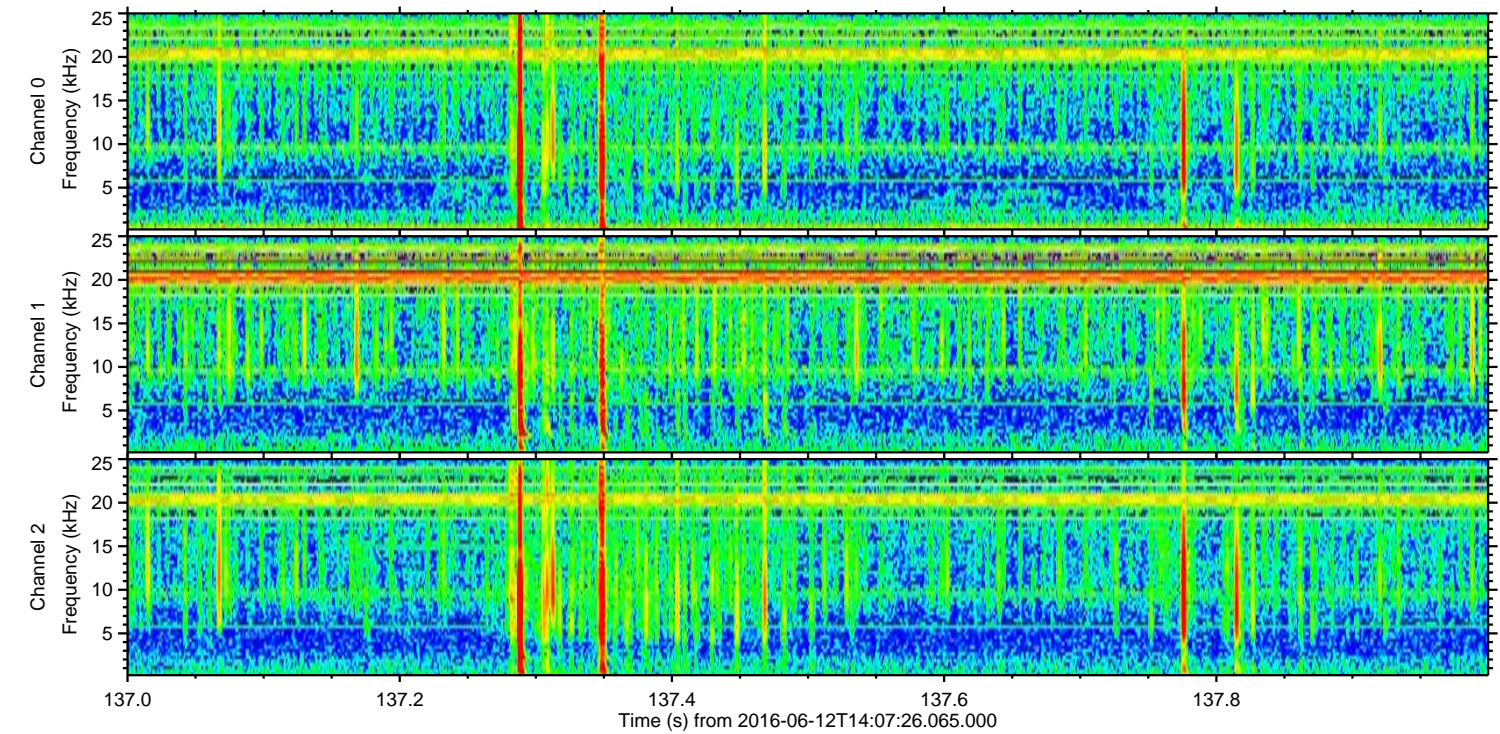
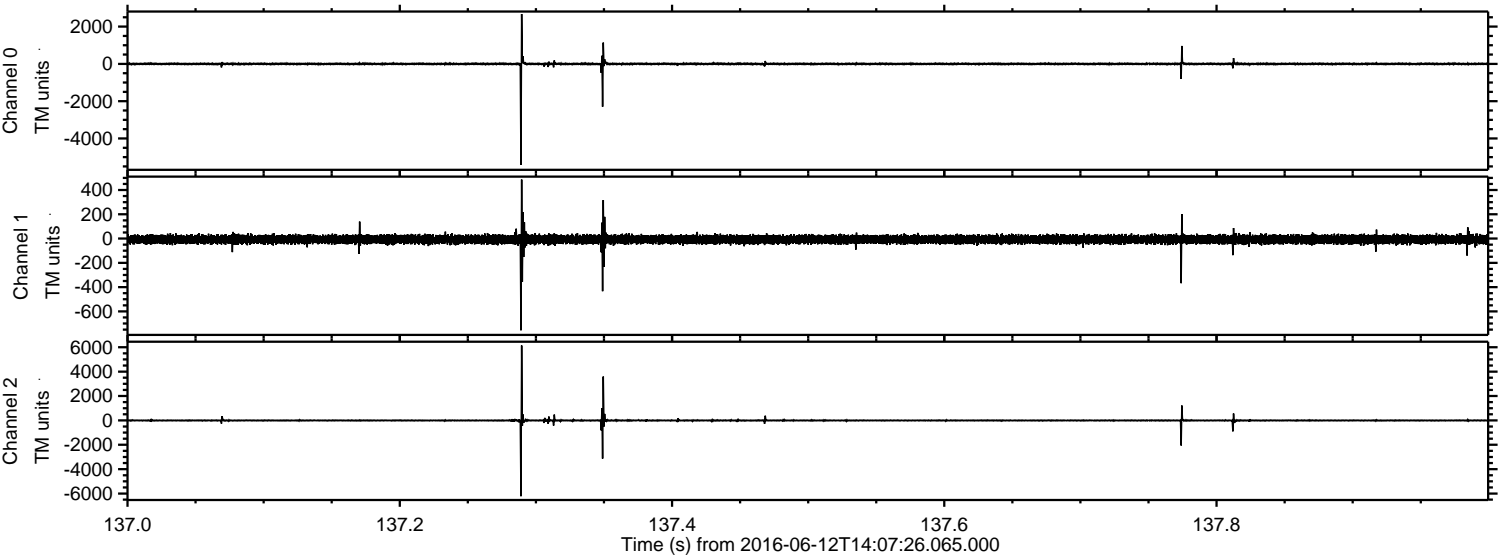

ELMAVAN 3D WAVEFORMS (Measured data sampled at 50 kHz) 51000 packets of 144 samples from 2016-06-12T14:07:26.065.000. Part 129/147

Processed Sun Jun 12 16:16:07 2016 by ELM ver.2012-10-06 from 001__elm20160612_140725__dat00.bin

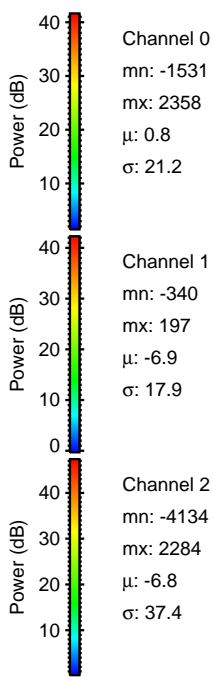
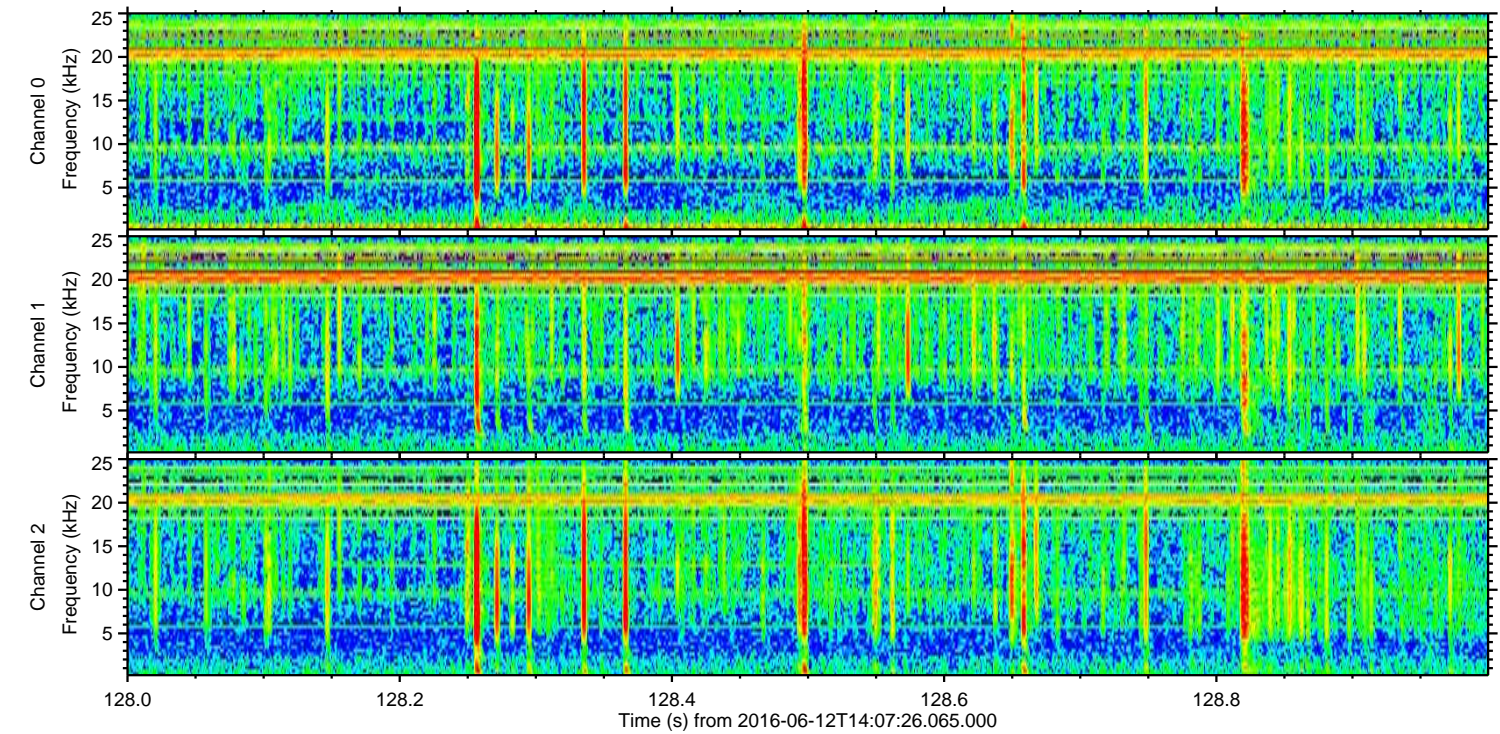
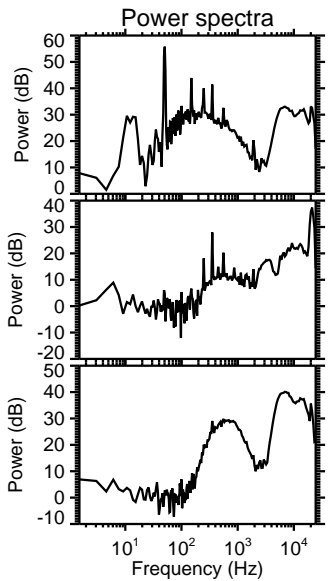
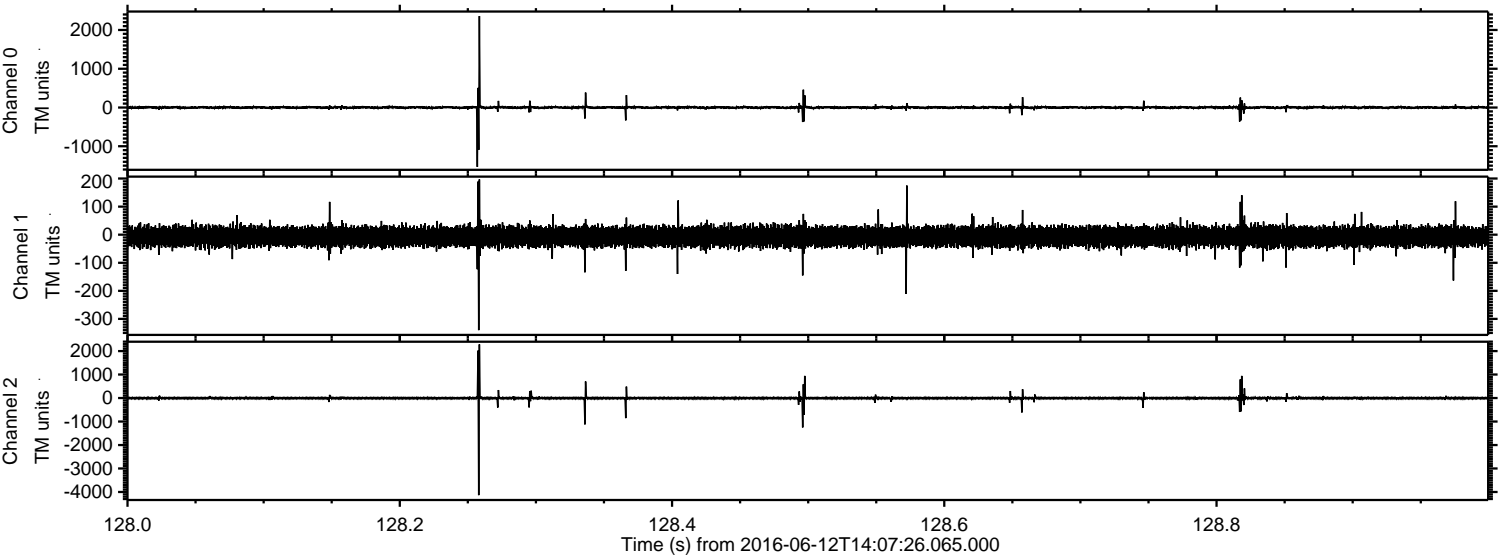

Processed Sun Jun 12 16:16:08 2016 by ELM ver.2012-10-06 from 001__elm20160612_140725__dat00.bin

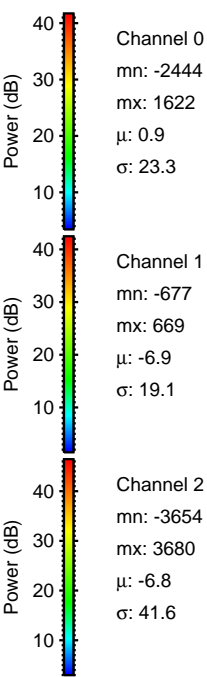
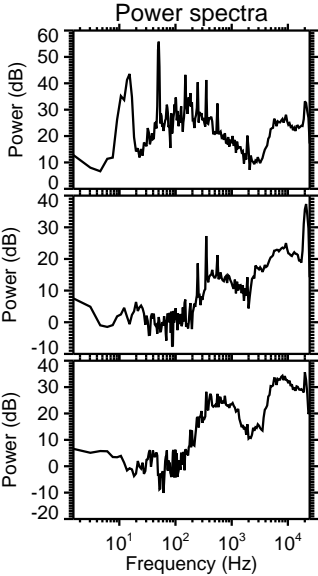
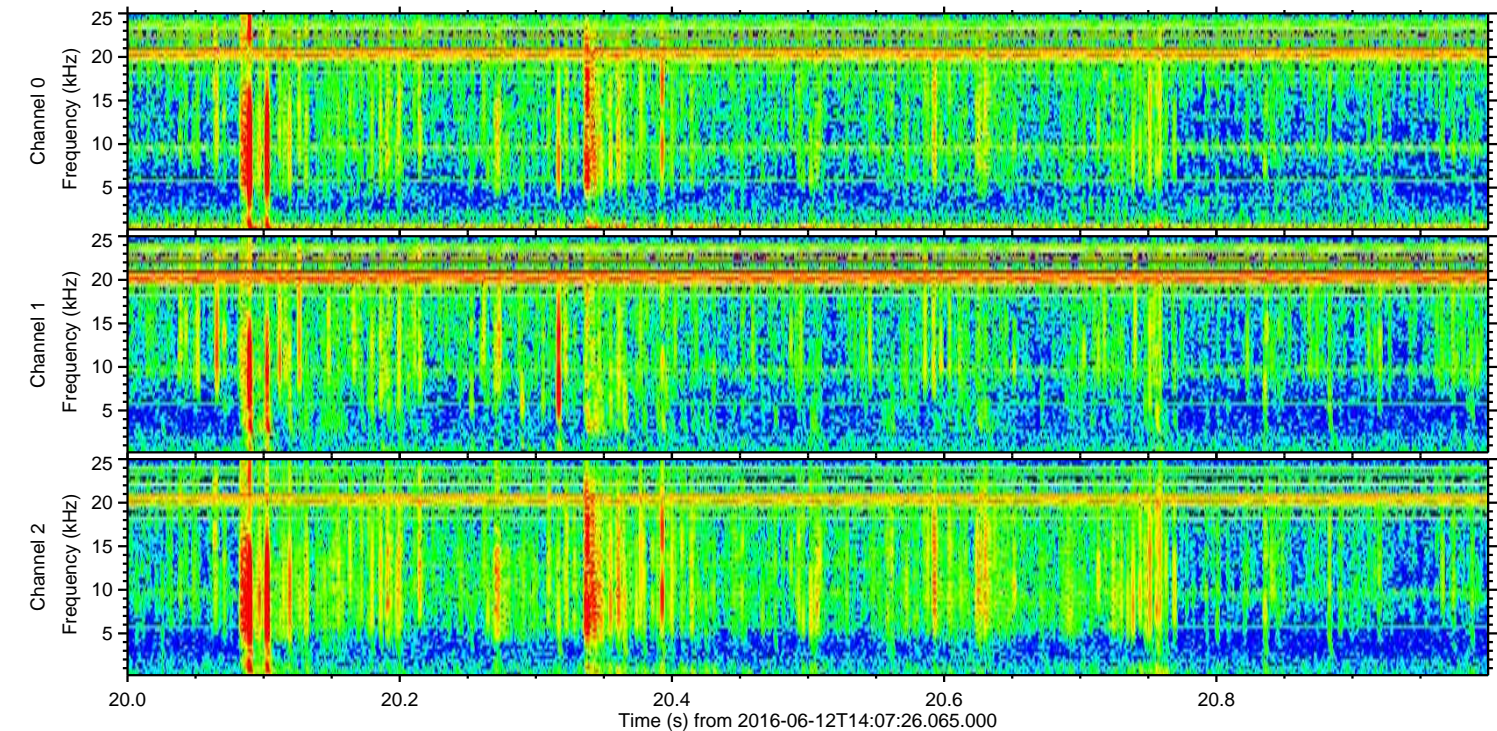
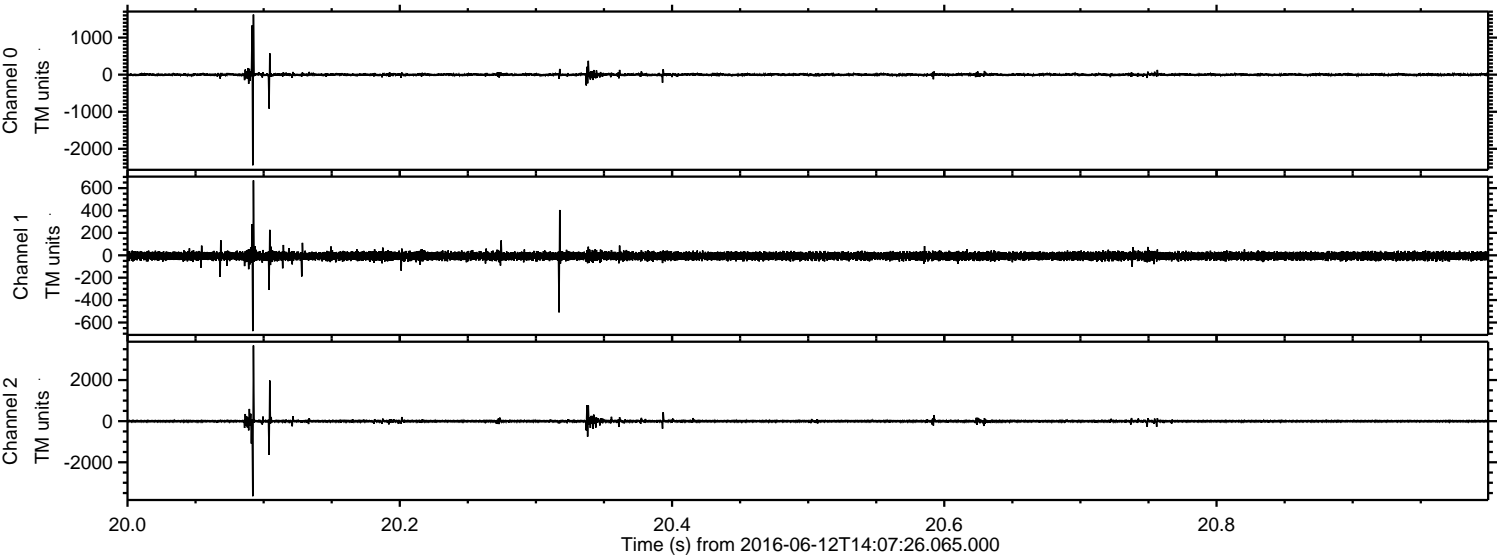

ELMAVAN 3D WAVEFORMS (Measured data sampled at 50 kHz) 51000 packets of 144 samples from 2016-06-12T14:07:26.065.000. Part 112/147

Processed Sun Jun 12 16:16:09 2016 by ELM ver.2012-10-06 from 001__elm20160612_140725__dat00.bin

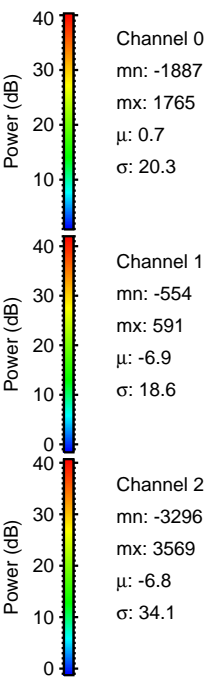
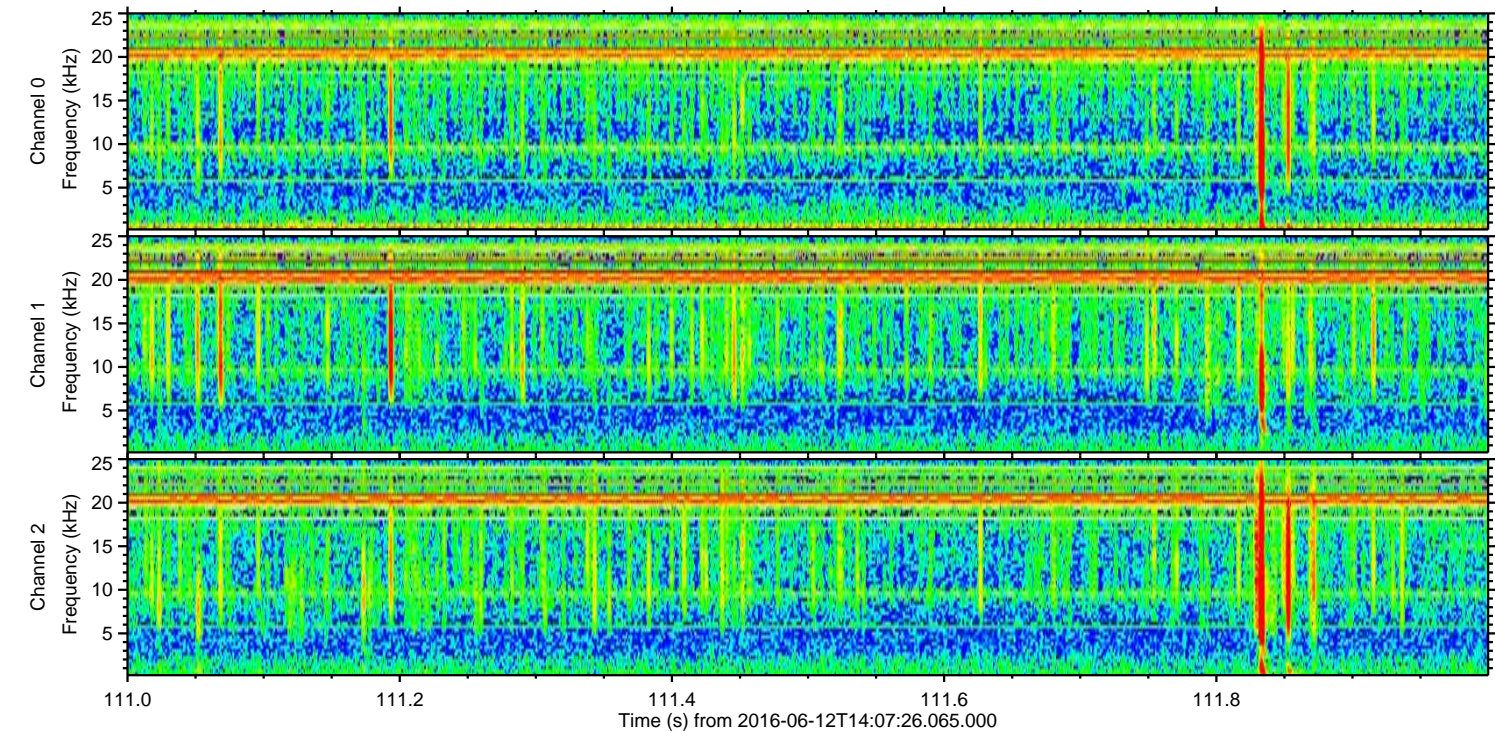
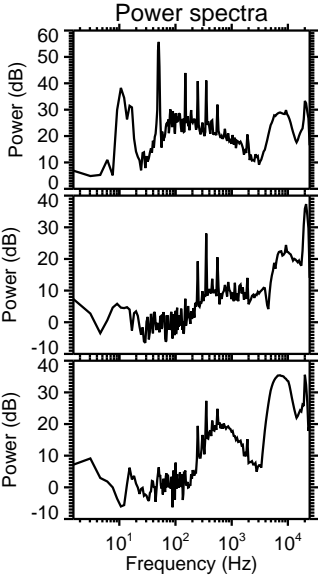
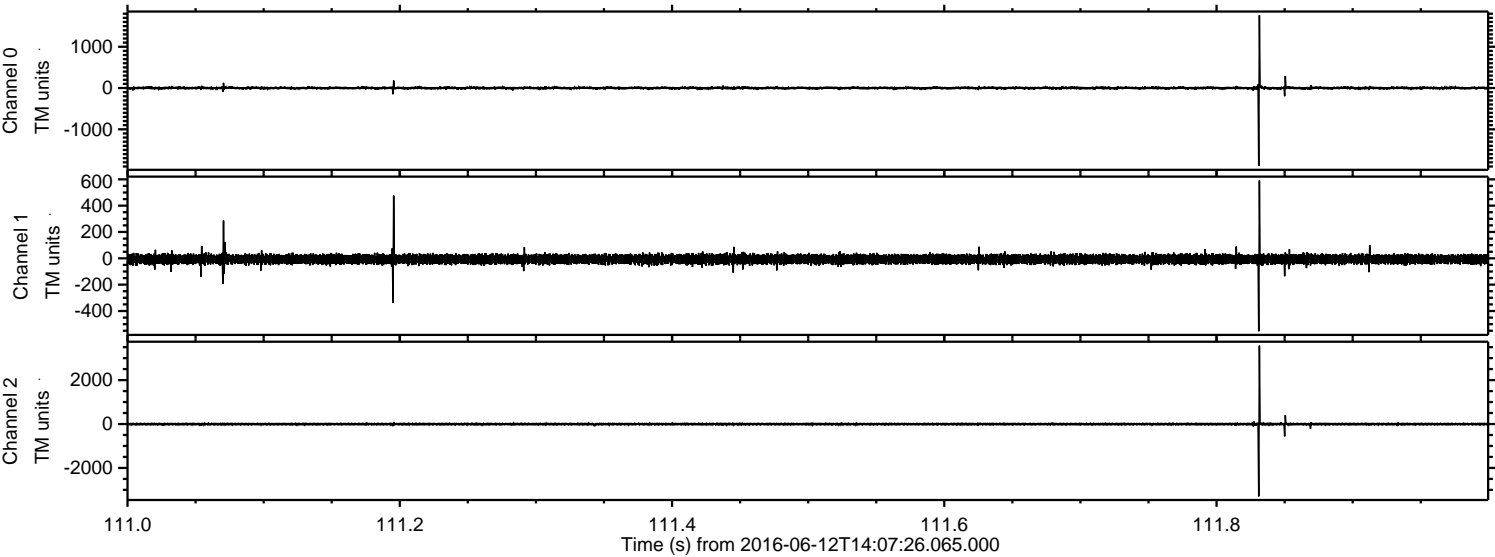

Processed Sun Jun 12 16:16:10 2016 by ELM ver.2012-10-06 from 001__elm20160612_140725__dat00.bin

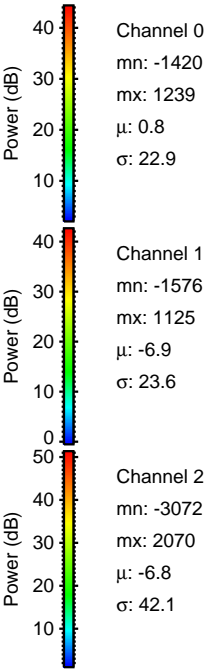
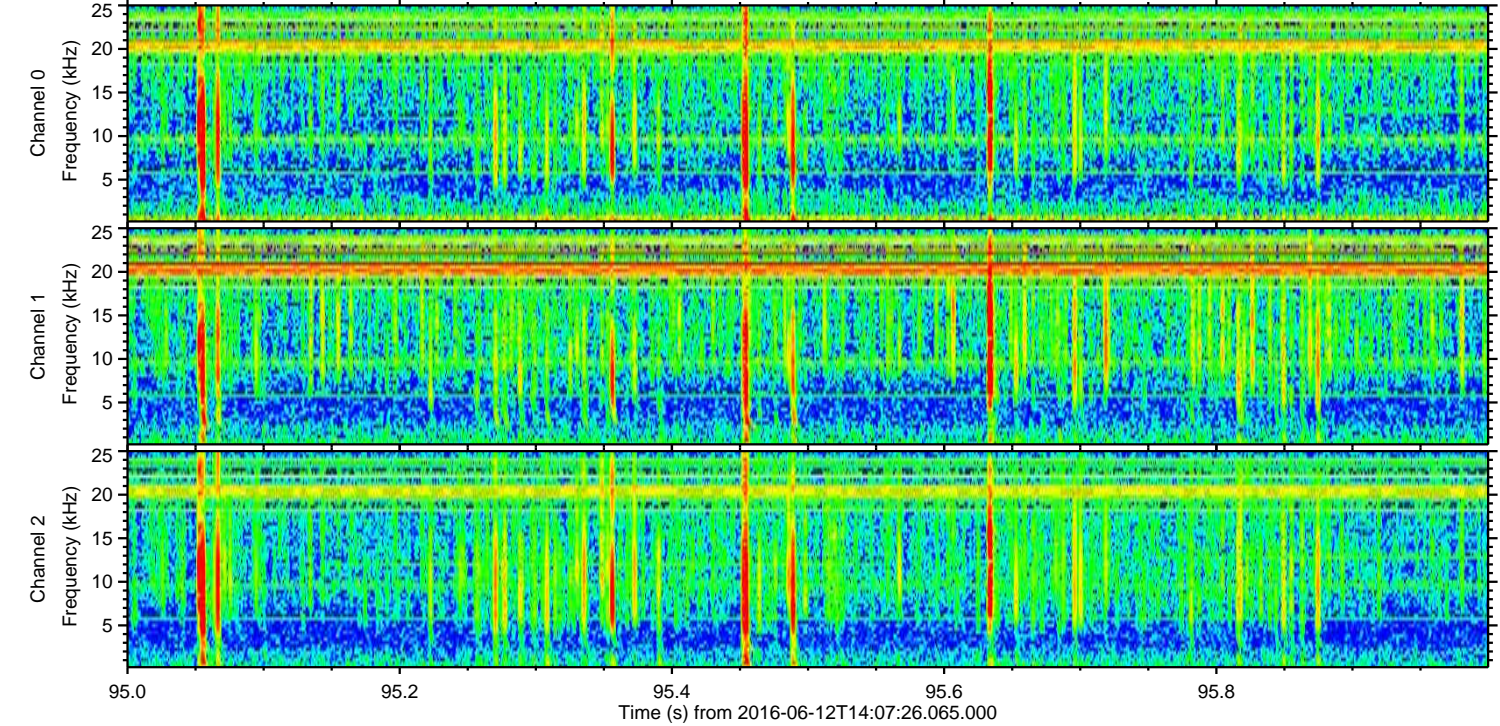
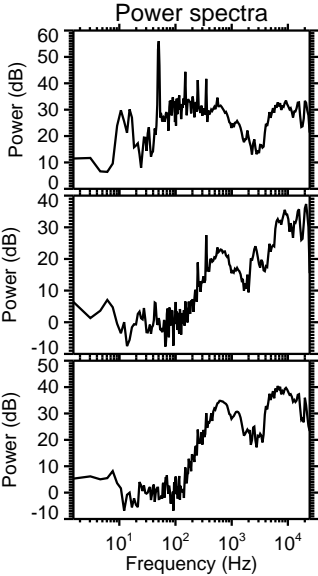
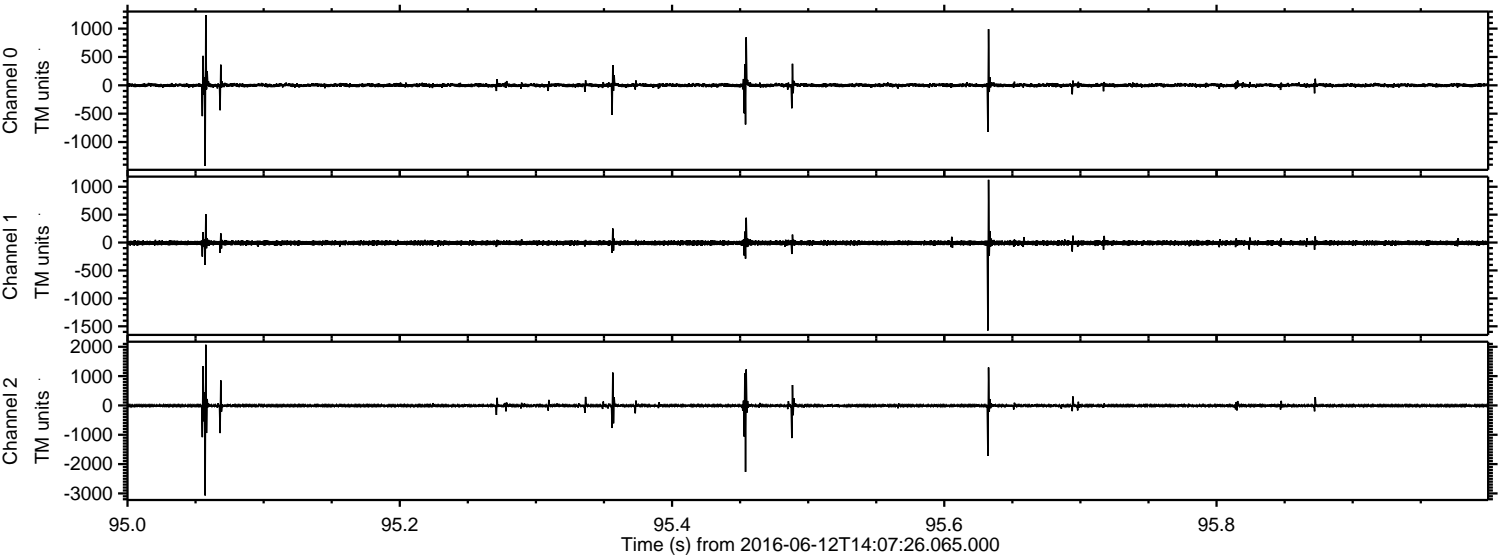

Processed Sun Jun 12 16:16:11 2016 by ELM ver.2012-10-06 from 001__elm20160612_140725__dat00.bin

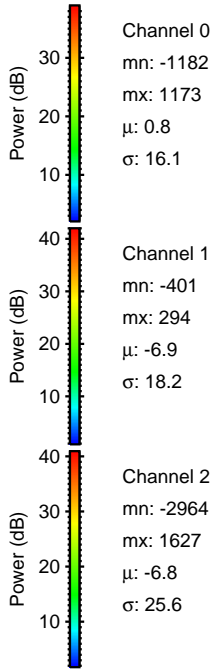
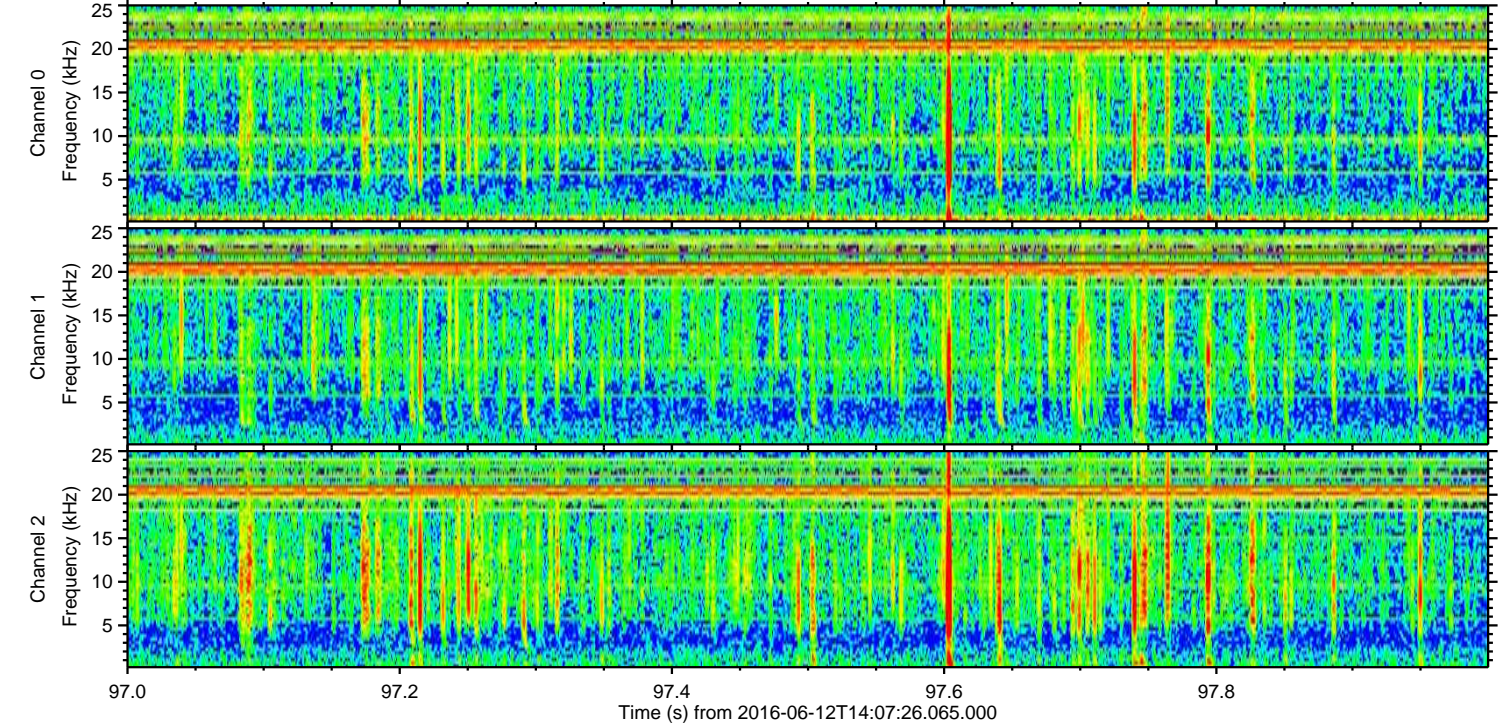
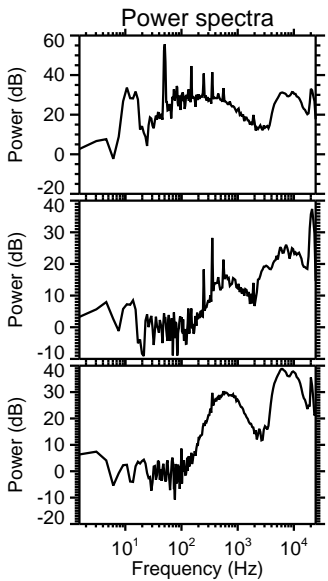
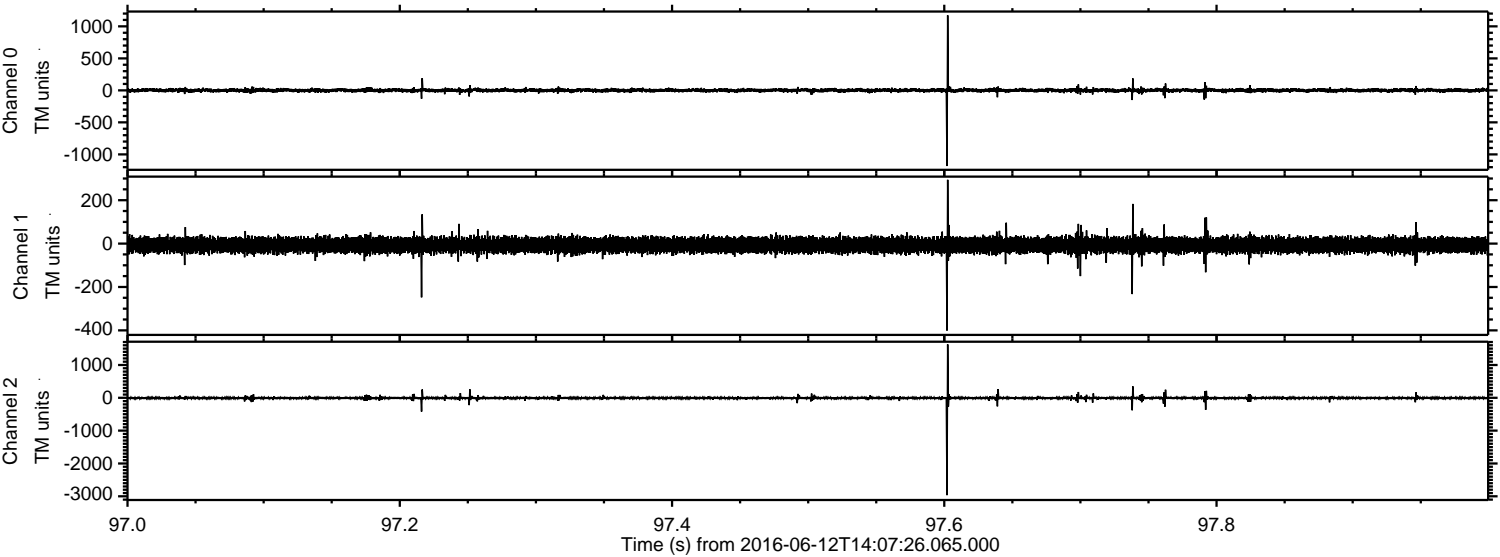

ELMAVAN 3D WAVEFORMS (Measured data sampled at 50 kHz) 51000 packets of 144 samples from 2016-06-12T14:07:26.065.000. Part 26/147

Processed Sun Jun 12 16:16:12 2016 by ELM ver.2012-10-06 from 001__elm20160612_140725__dat00.bin

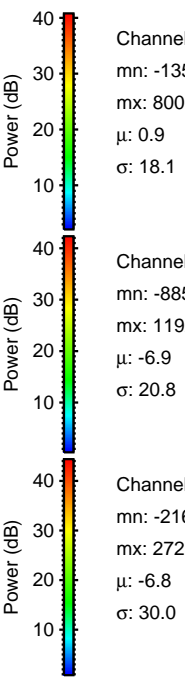
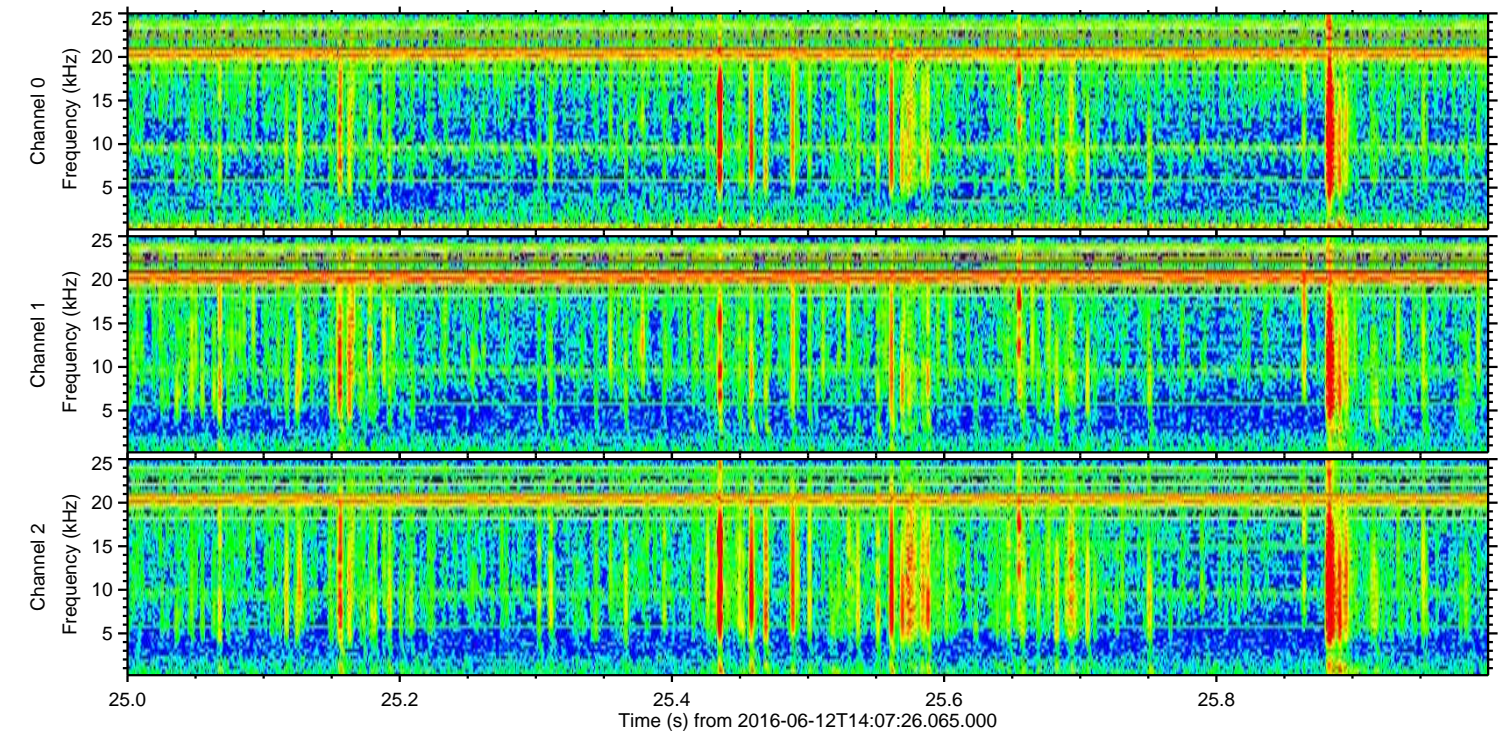
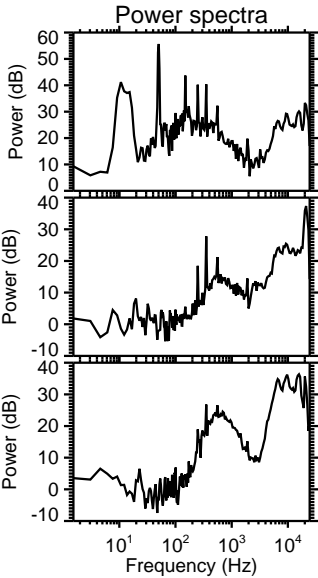
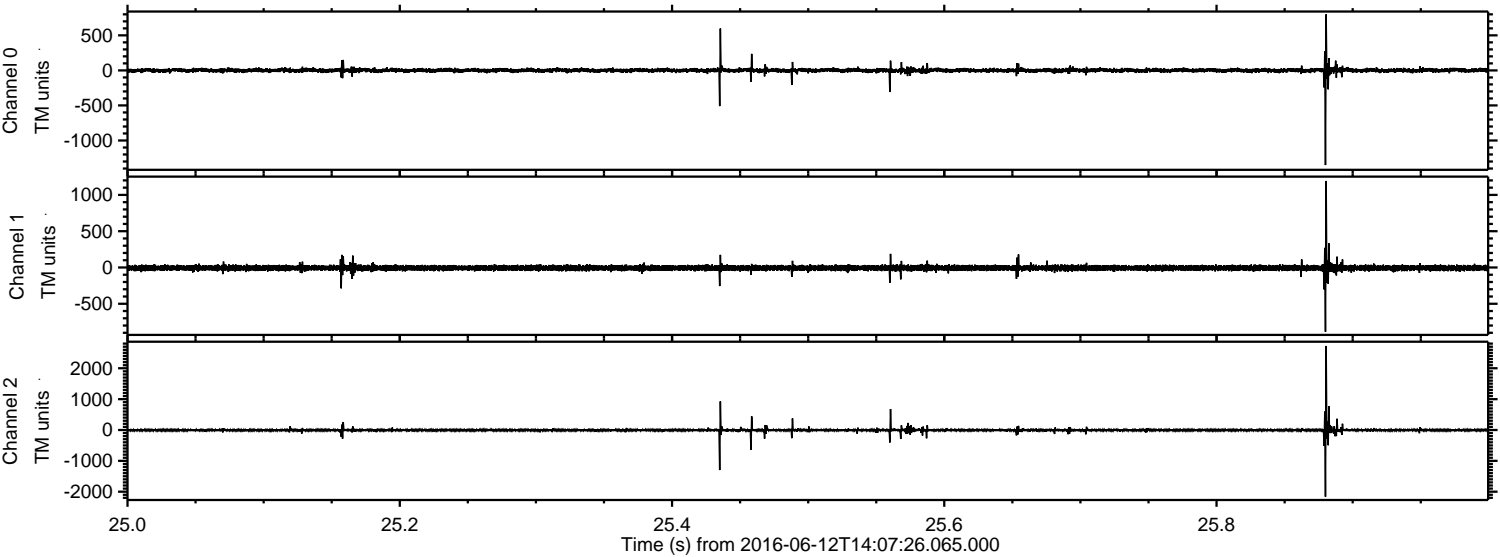

Channel 0
mn: -1351
mx: 800
 μ : 0.9
 σ : 18.1

Channel 1
mn: -885
mx: 1192
 μ : -6.9
 σ : 20.8

Channel 2
mn: -2162
mx: 2725
 μ : -6.8
 σ : 30.0

Processed Sun Jun 12 16:16:13 2016 by ELM ver.2012-10-06 from 001__elm20160612_140725__dat00.bin

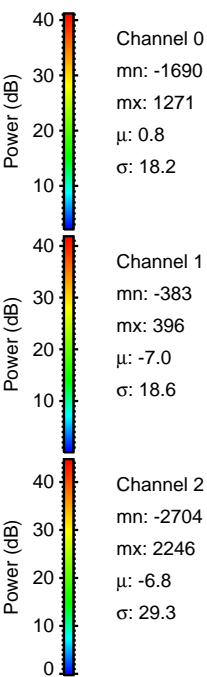
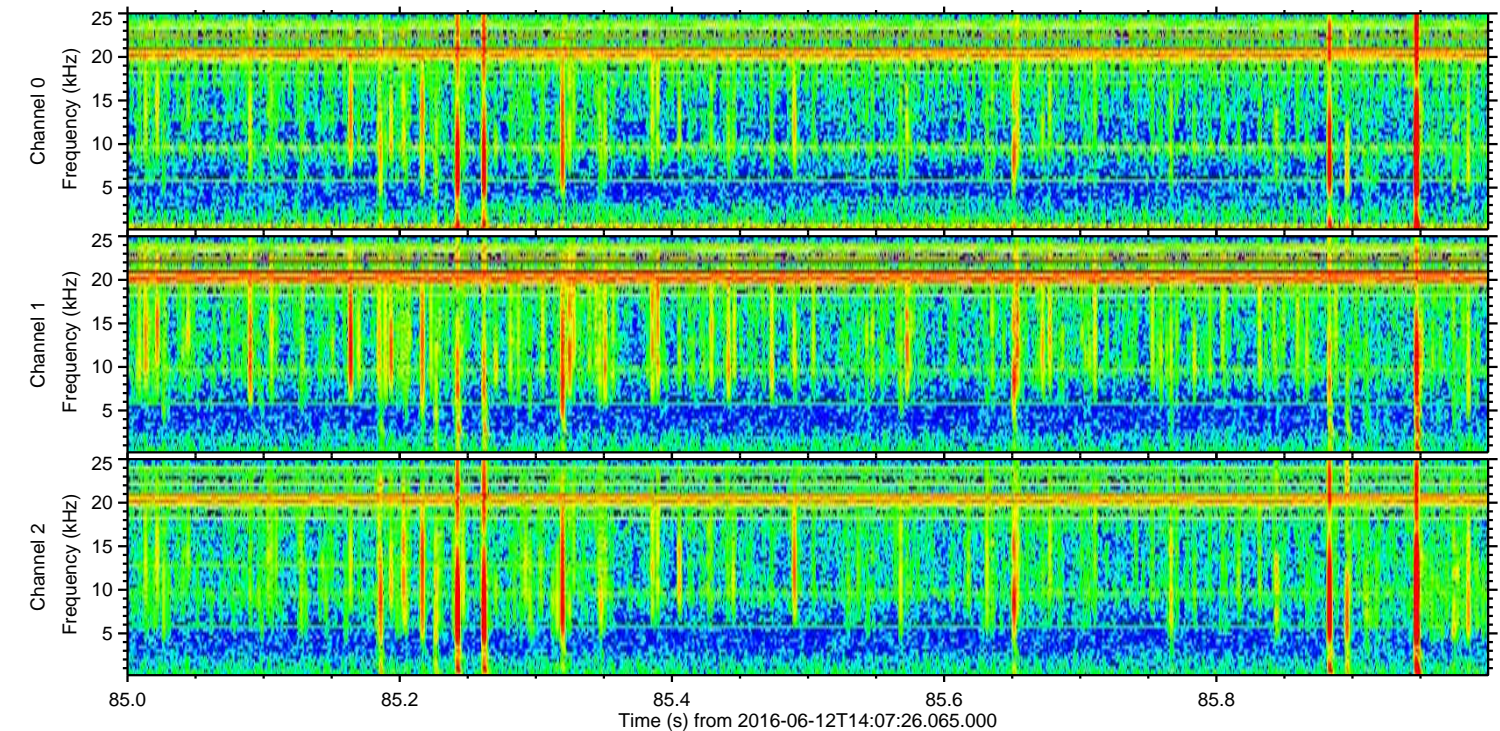
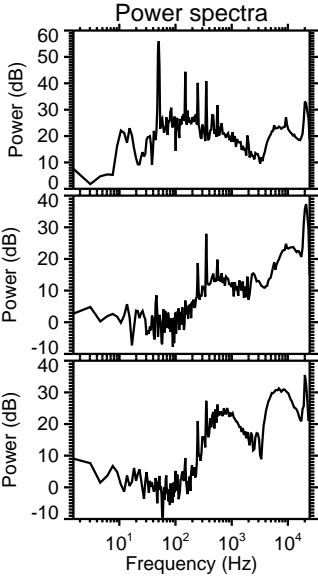
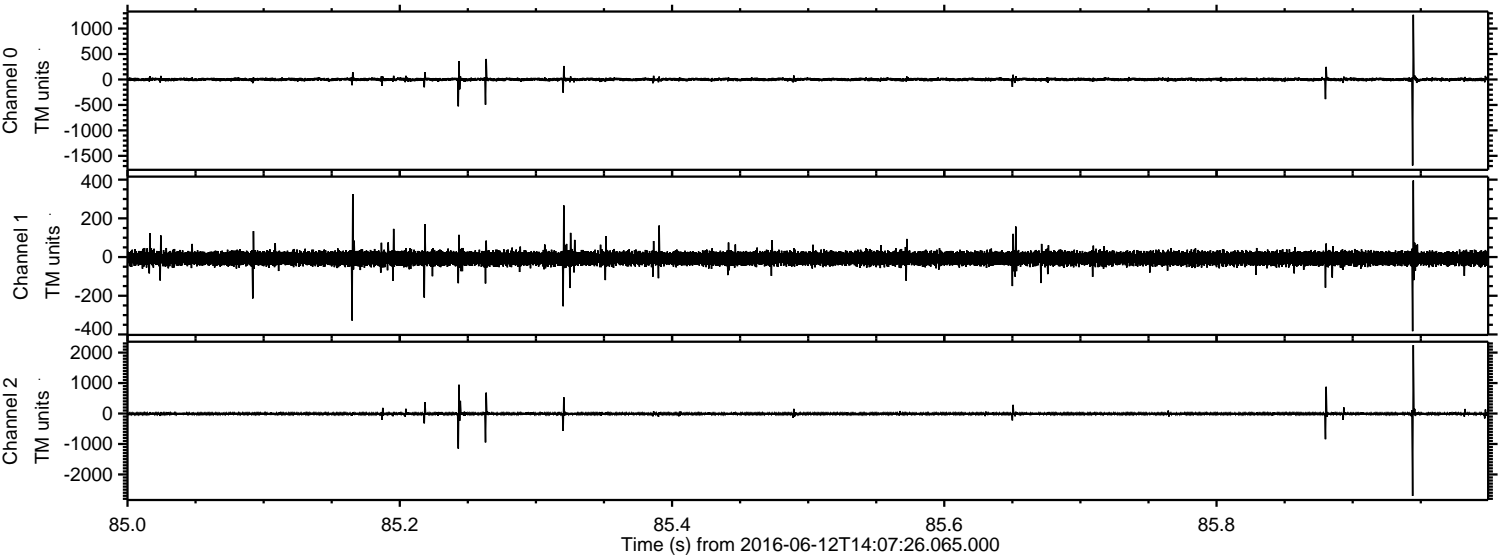

Processed Sun Jun 12 16:16:14 2016 by ELM ver.2012-10-06 from 001__elm20160612_140725__dat00.bin

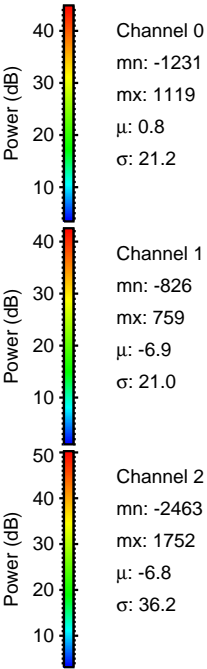
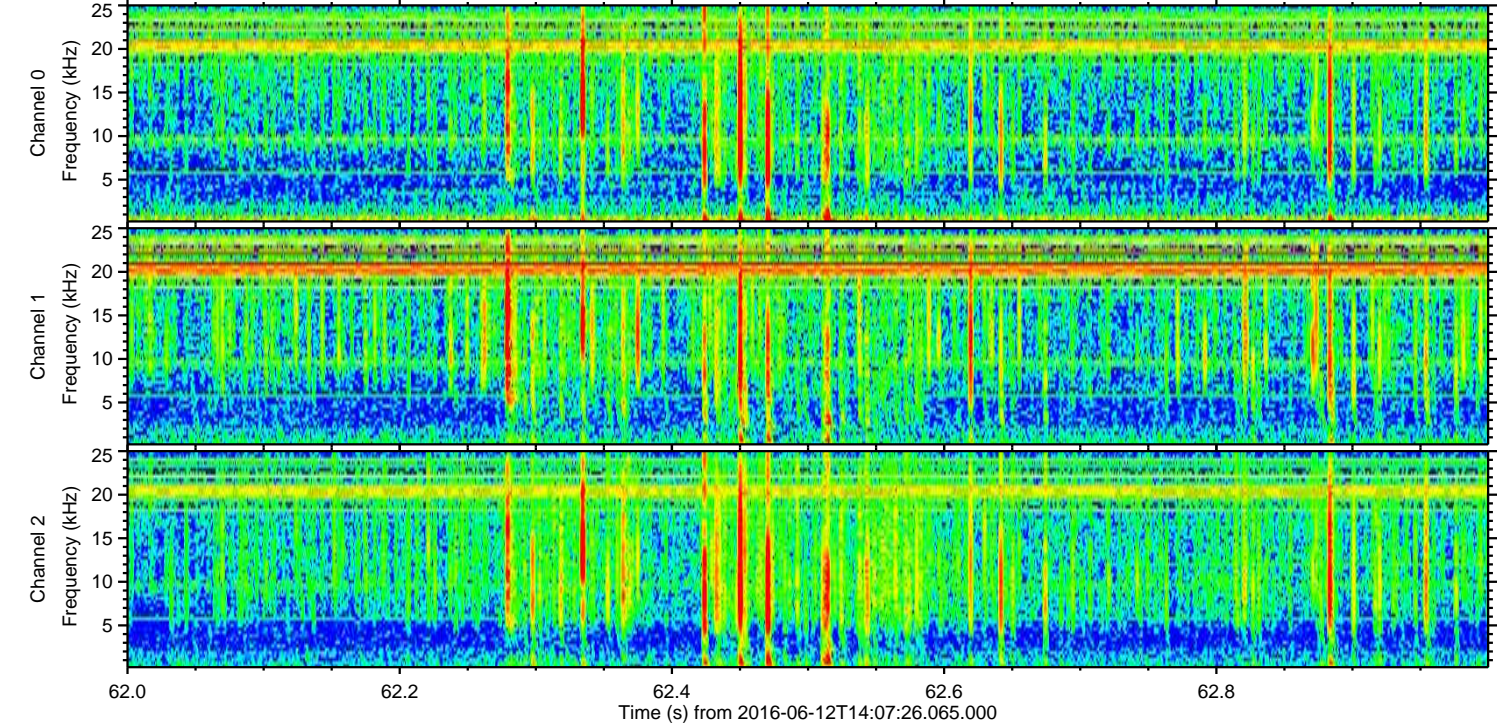
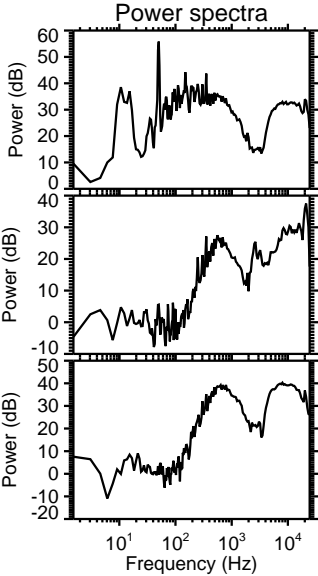
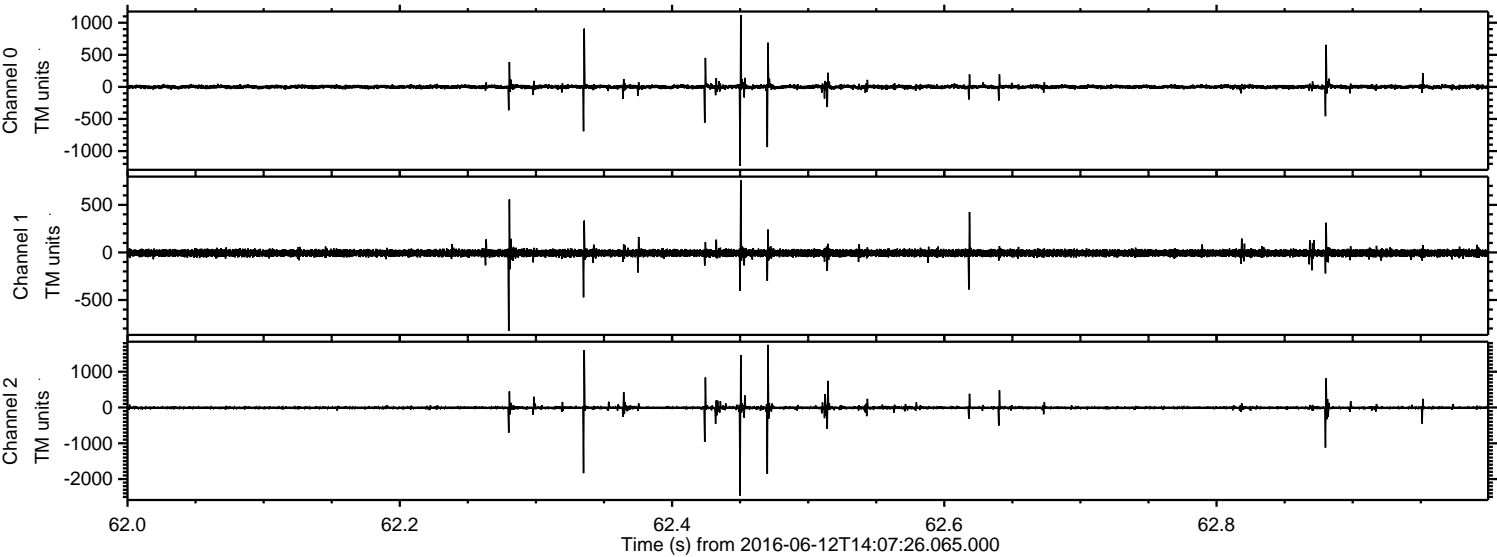

Processed Sun Jun 12 16:16:14 2016 by ELM ver.2012-10-06 from 001__elm20160612_140725__dat00.bin

