

# ELMAVAN 3D WAVEFORMS (Measured data sampled at 50 kHz) 51000 packets of 144 samples from 2016-06-12T13:32:24.666.000.

Processed Sun Jun 12 15:40:30 2016 by ELM ver.2012-10-06 from 001\_\_elm20160612\_133223\_\_dat00.bin

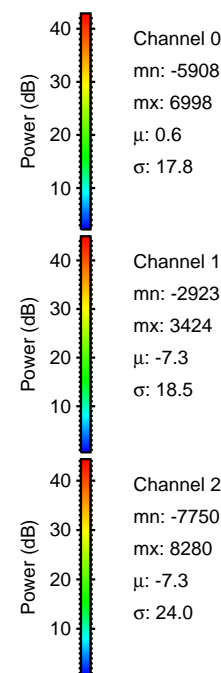

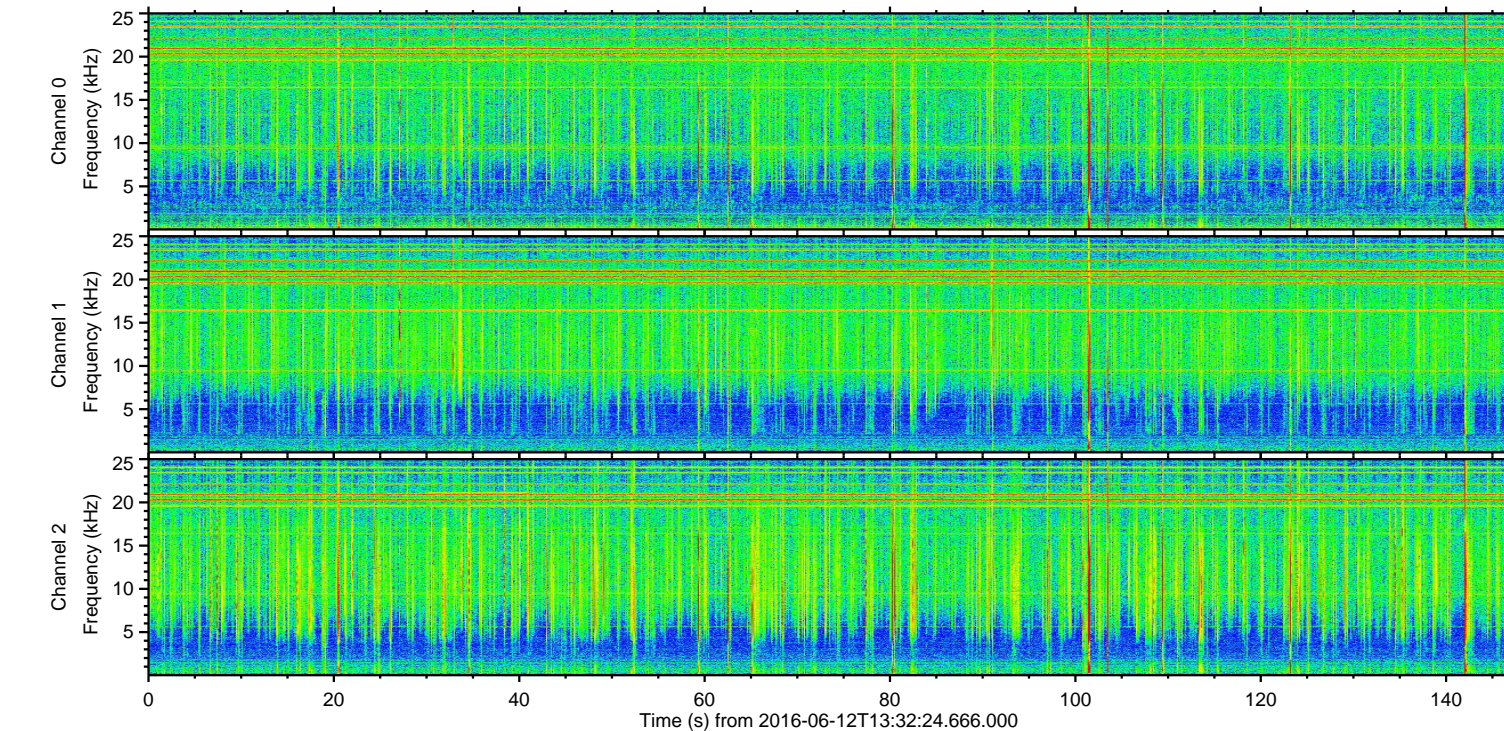
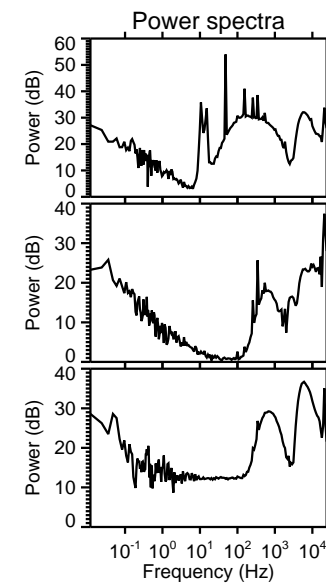
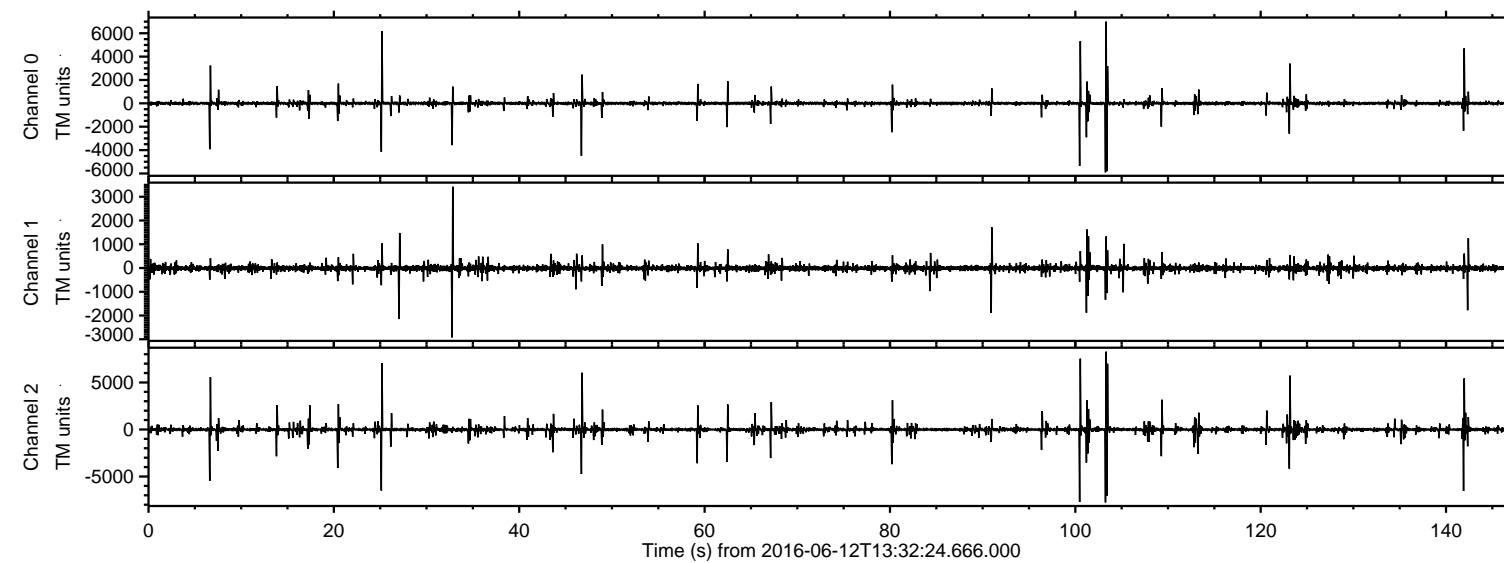

ELMAVAN 3D WAVEFORMS (Measured data sampled at 50 kHz) 51000 packets of 144 samples from 2016-06-12T13:32:24.666.000. Part 104/147

Processed Sun Jun 12 15:40:42 2016 by ELM ver.2012-10-06 from 001\_\_elm20160612\_133223\_\_dat00.bin

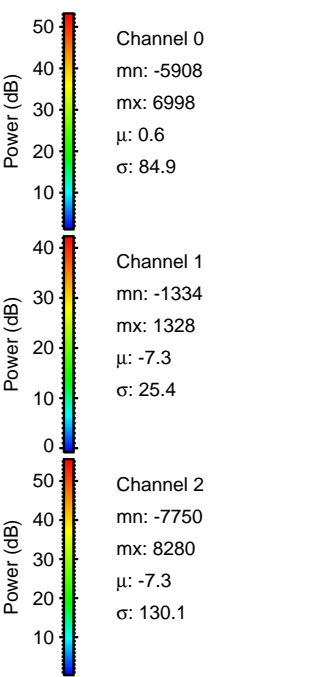
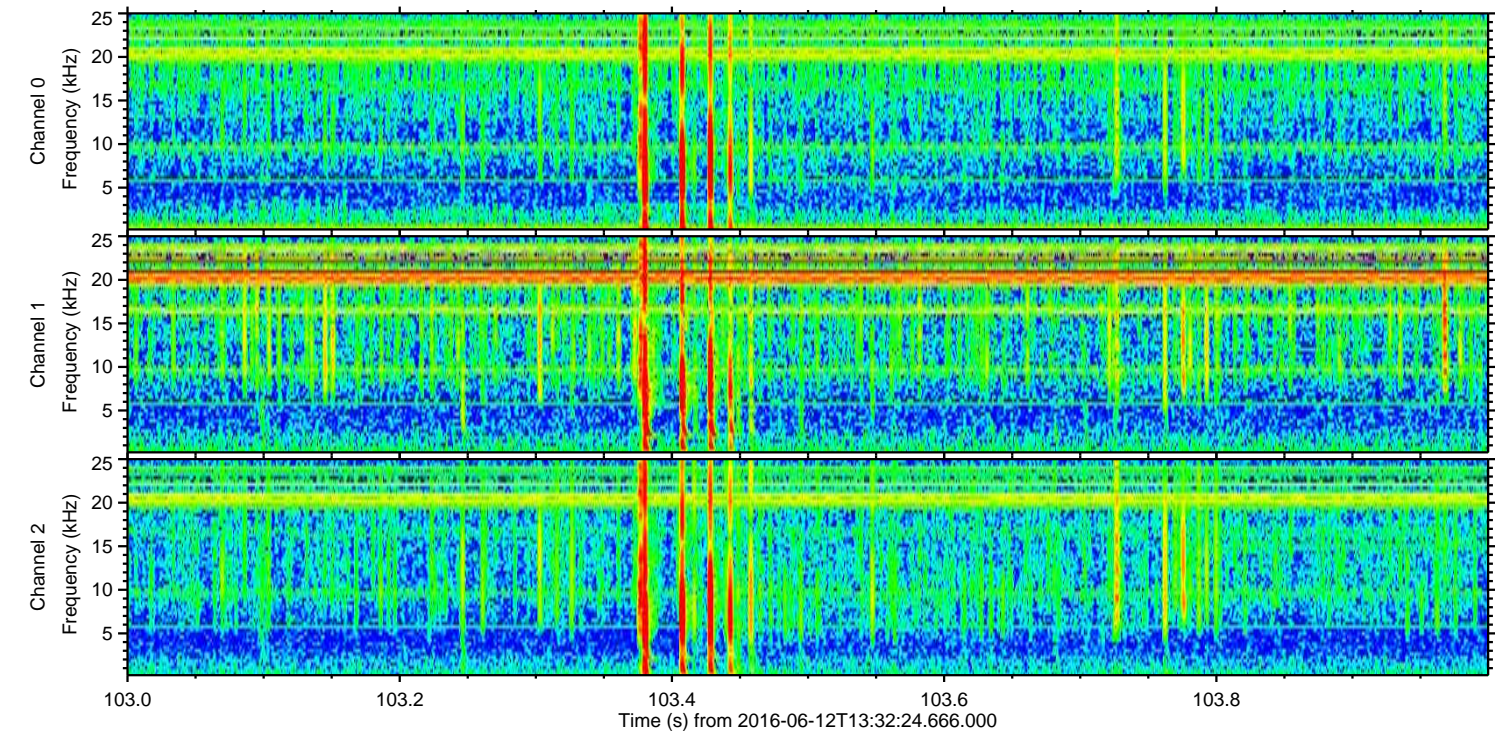
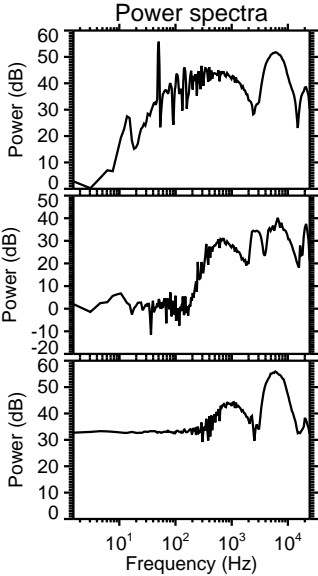
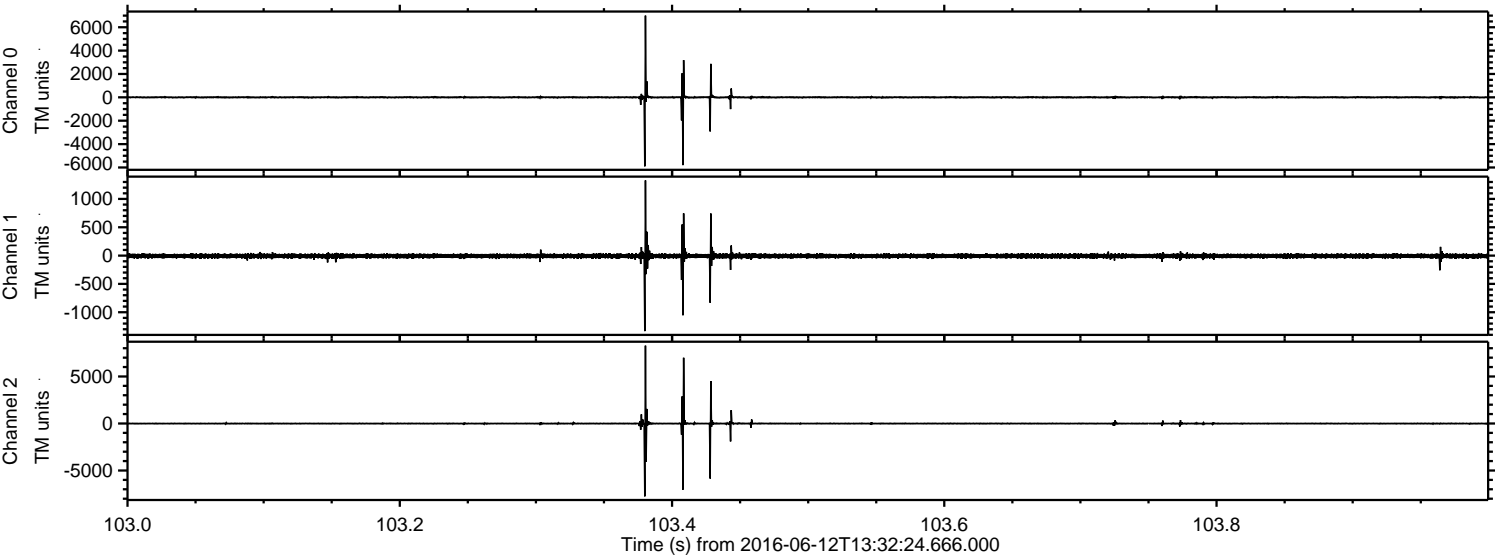



ELMAVAN 3D WAVEFORMS (Measured data sampled at 50 kHz) 51000 packets of 144 samples from 2016-06-12T13:32:24.666.000. Part 101/147

Processed Sun Jun 12 15:40:43 2016 by ELM ver.2012-10-06 from 001\_\_elm20160612\_133223\_\_dat00.bin

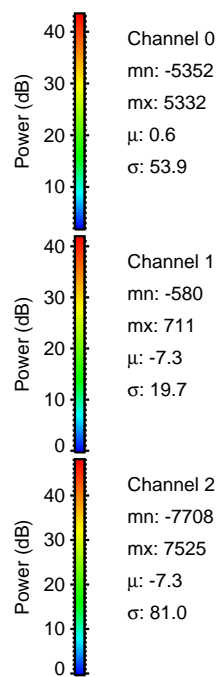
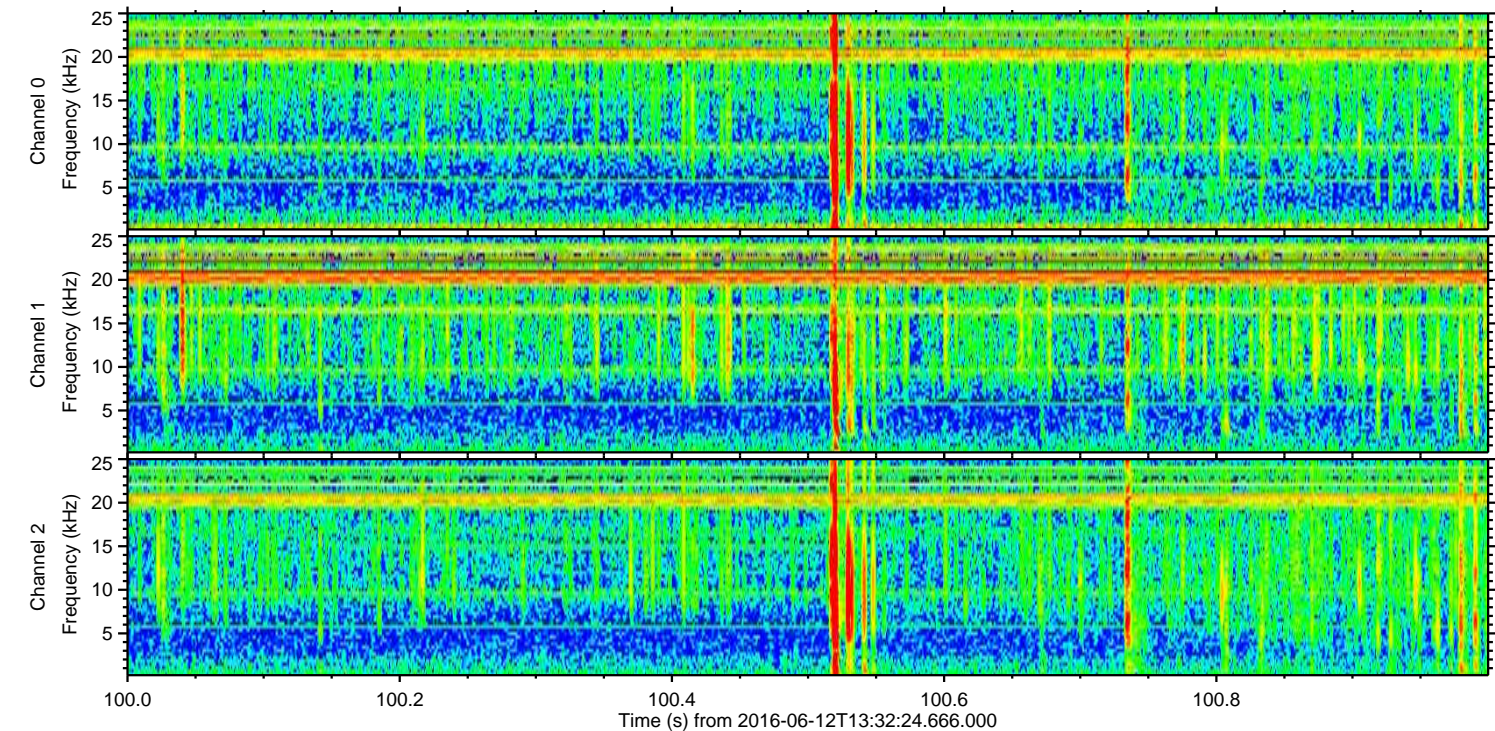
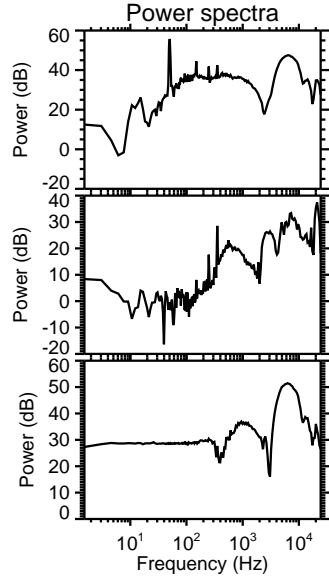
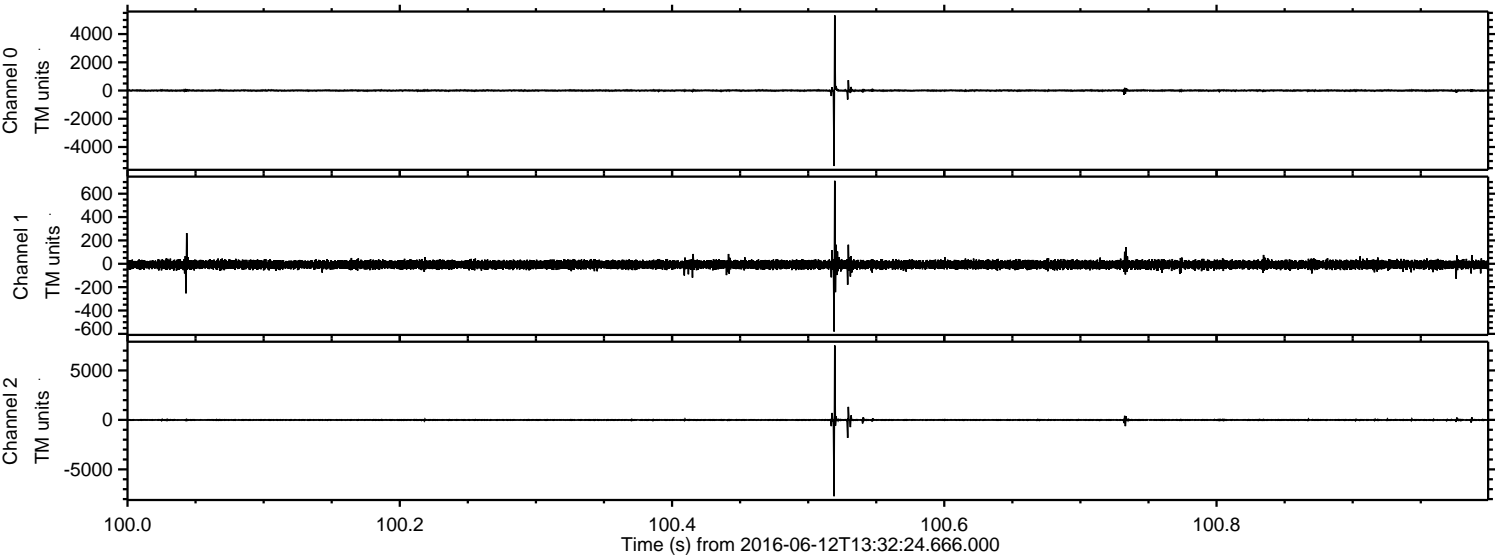



Processed Sun Jun 12 15:40:44 2016 by ELM ver.2012-10-06 from 001\_\_elm20160612\_133223\_\_dat00.bin

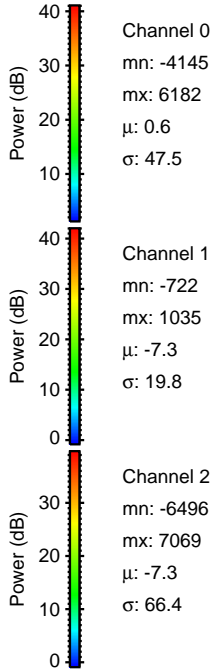
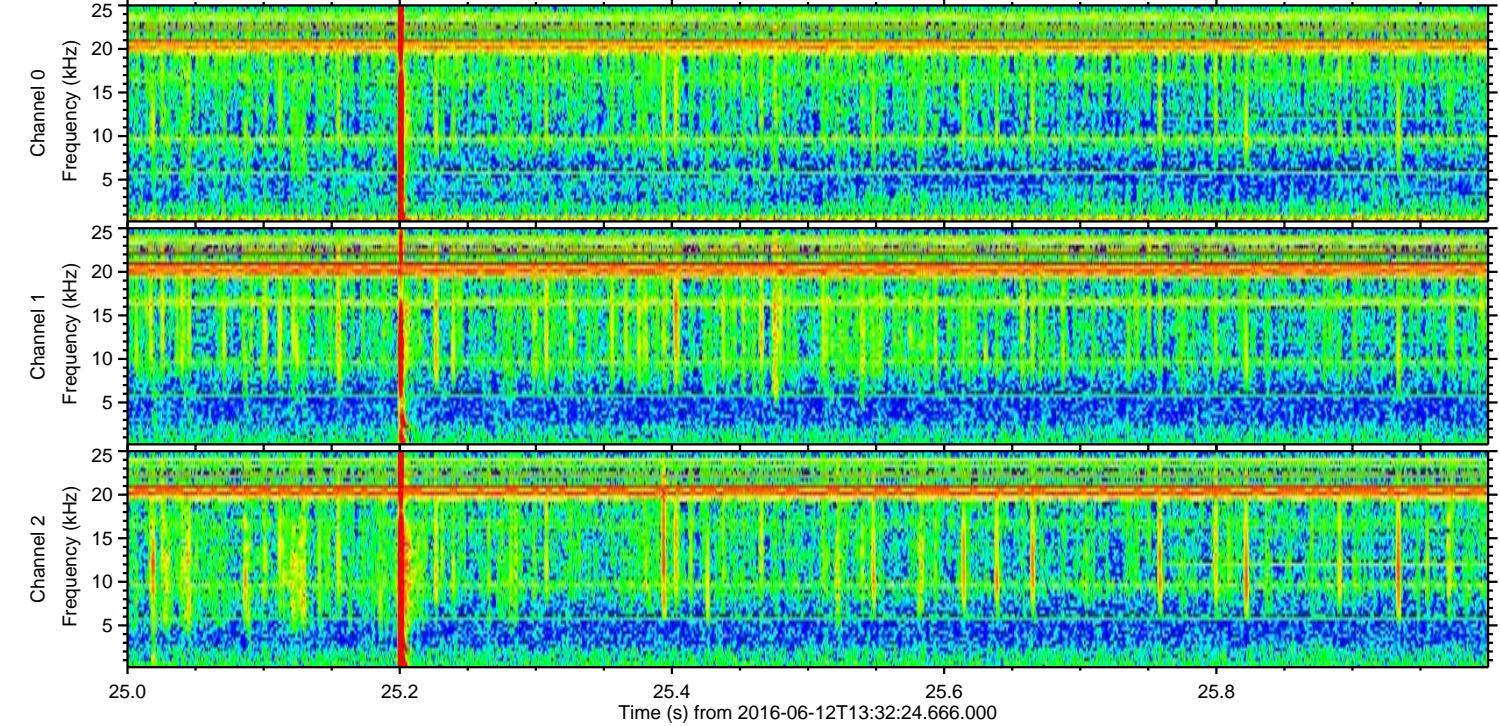
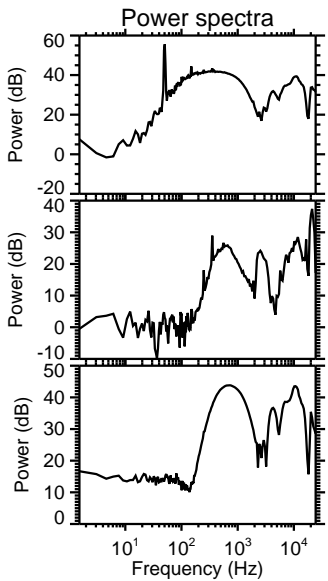
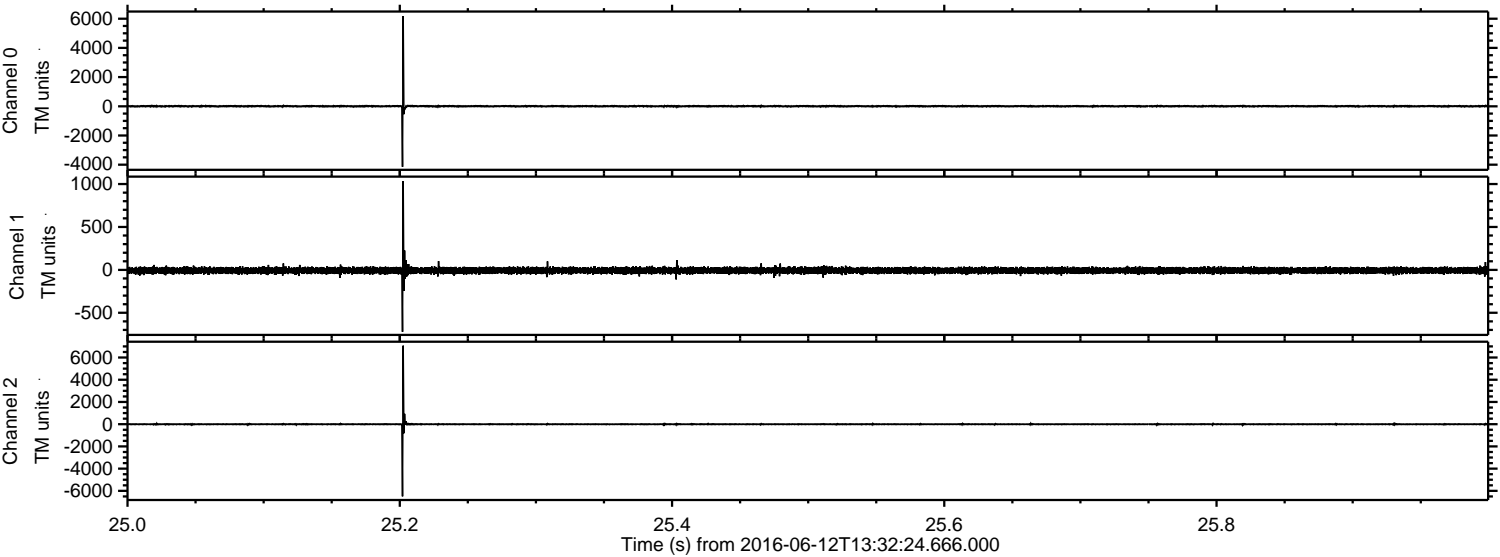



ELMAVAN 3D WAVEFORMS (Measured data sampled at 50 kHz) 51000 packets of 144 samples from 2016-06-12T13:32:24.666.000. Part 142/147

Processed Sun Jun 12 15:40:45 2016 by ELM ver.2012-10-06 from 001\_\_elm20160612\_133223\_\_dat00.bin

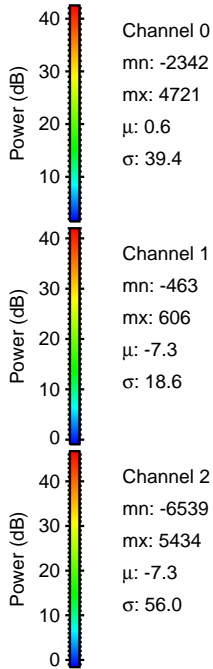
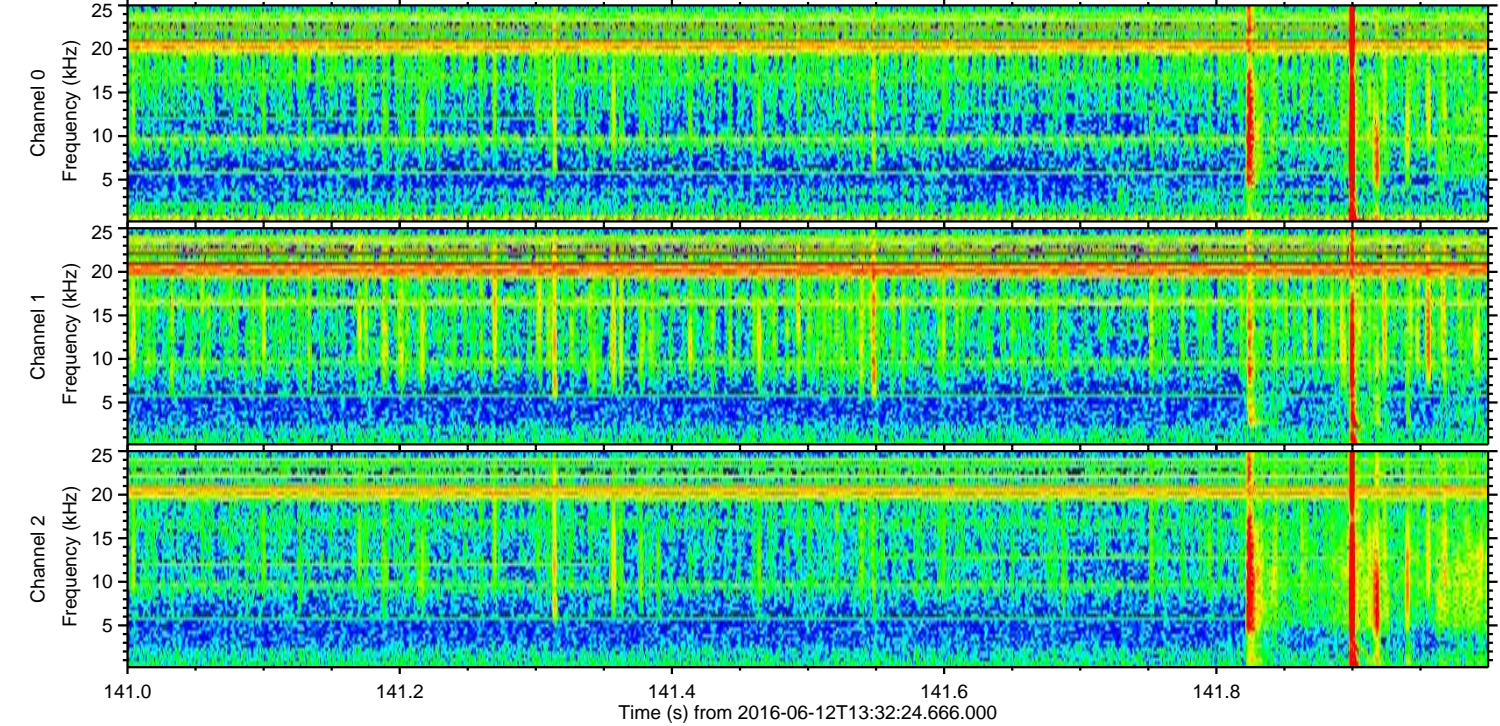
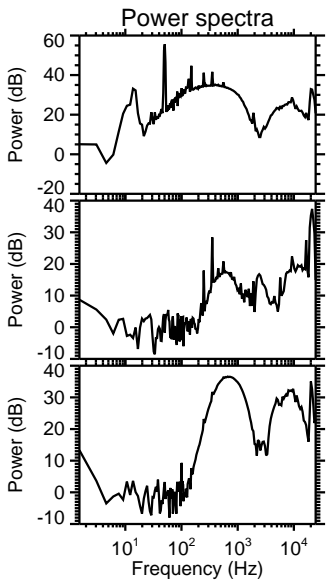
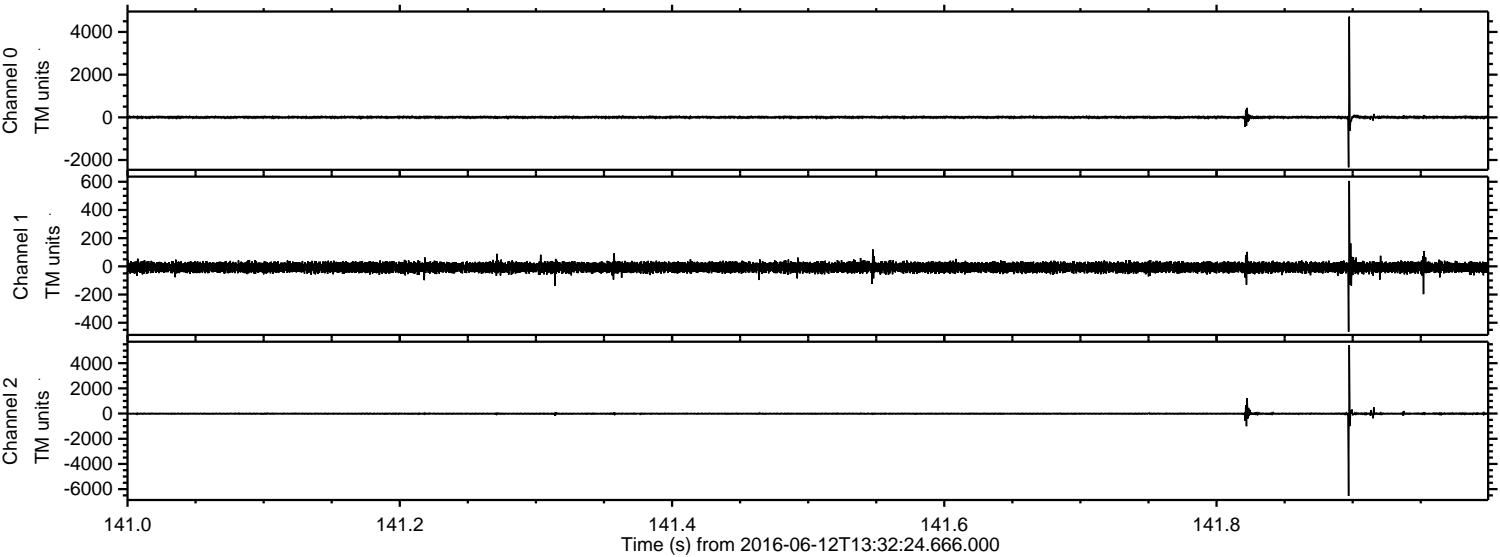



Processed Sun Jun 12 15:40:45 2016 by ELM ver.2012-10-06 from 001\_\_elm20160612\_133223\_\_dat00.bin

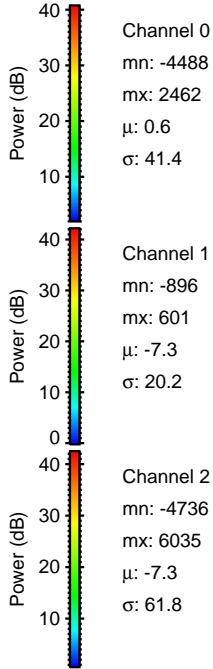
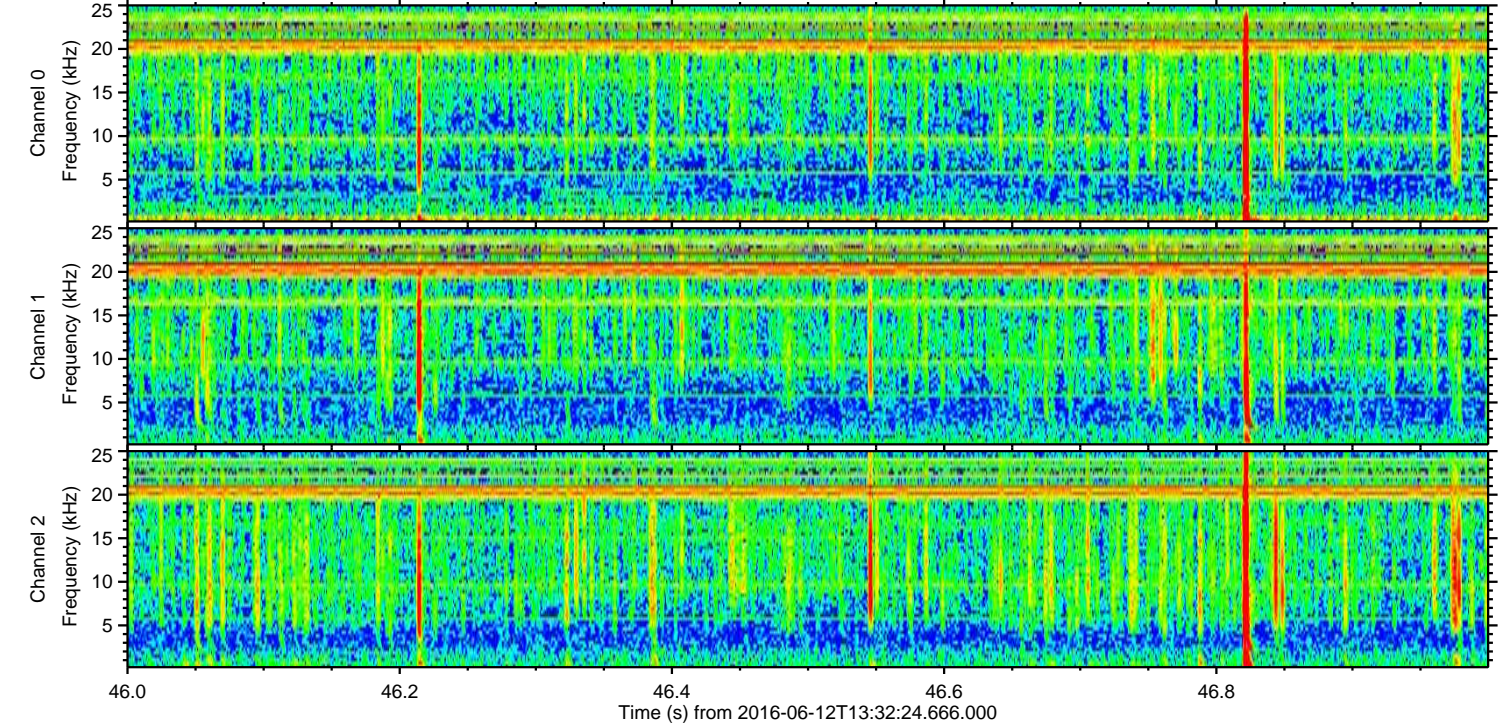
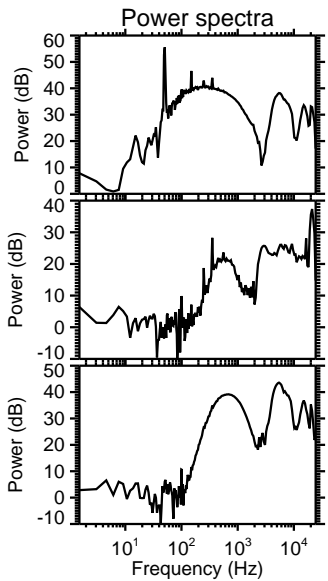
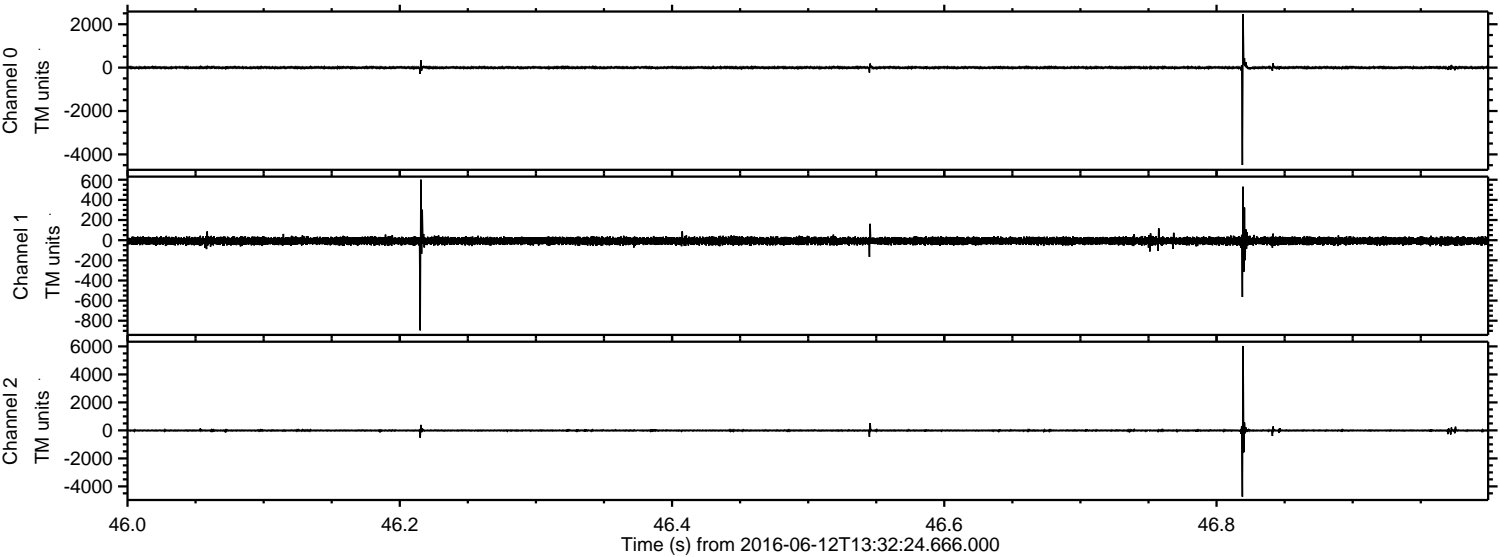



ELMAVAN 3D WAVEFORMS (Measured data sampled at 50 kHz) 51000 packets of 144 samples from 2016-06-12T13:32:24.666.000. Part 124/147

Processed Sun Jun 12 15:40:46 2016 by ELM ver.2012-10-06 from 001\_\_elm20160612\_133223\_\_dat00.bin

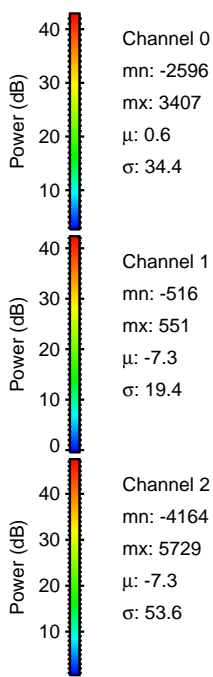
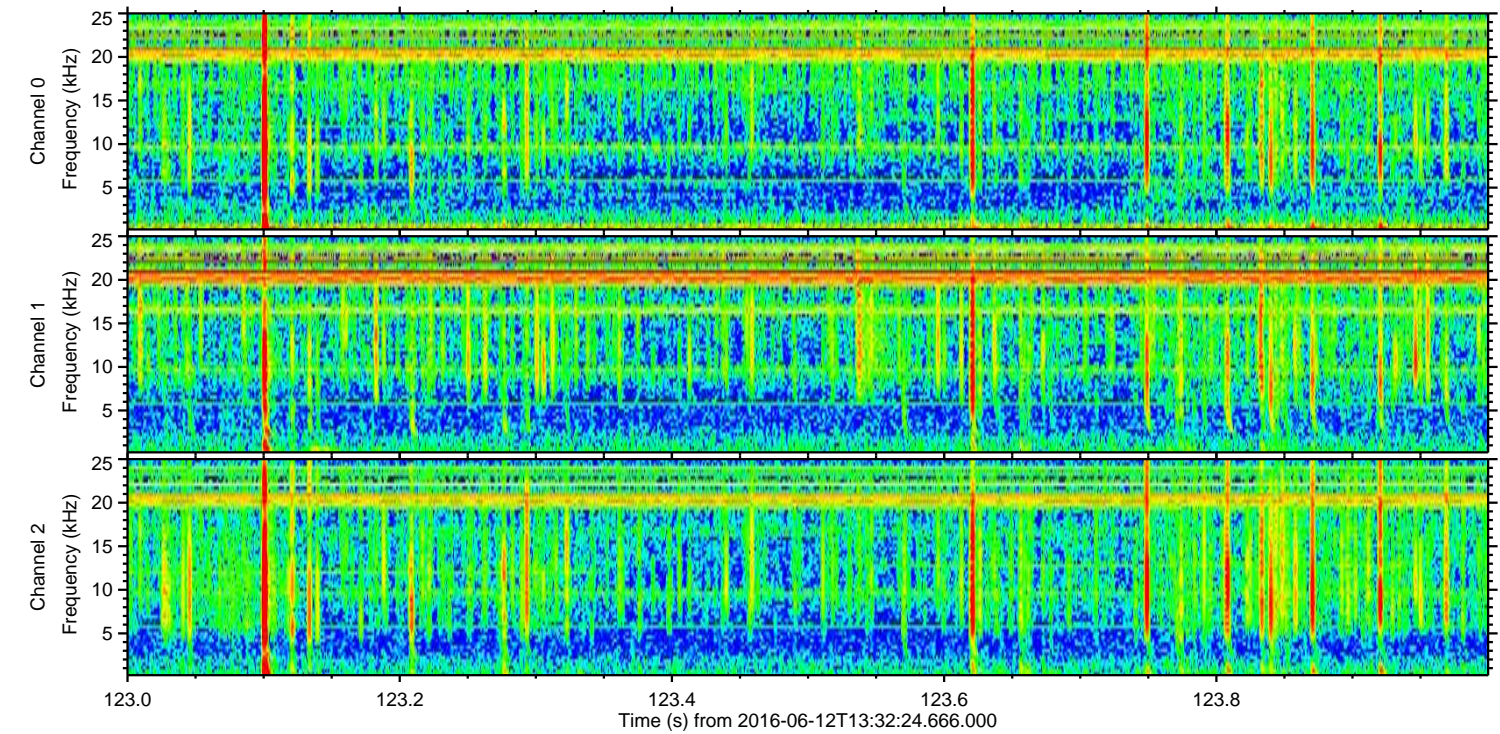
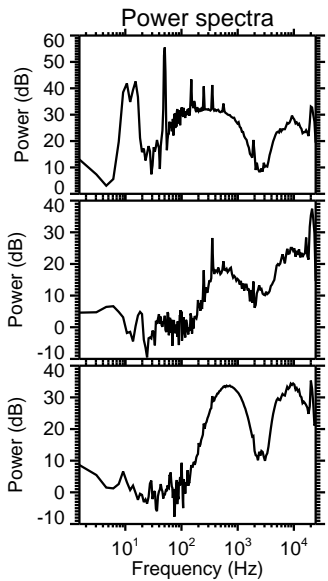
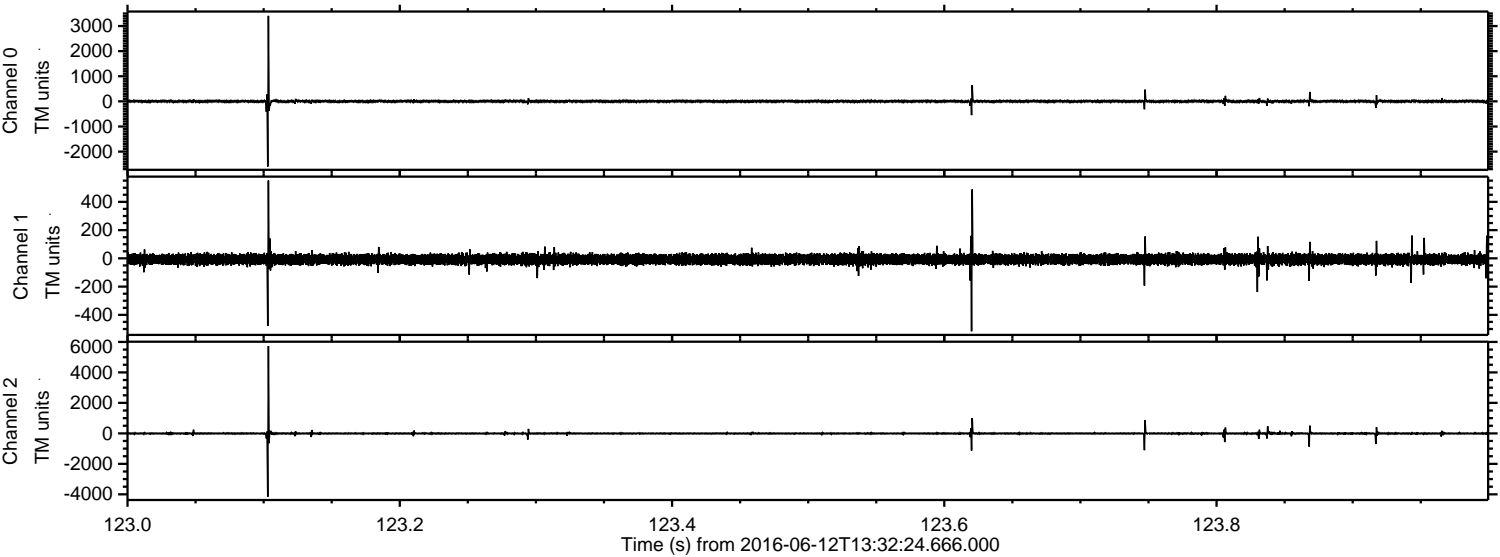



Processed Sun Jun 12 15:40:47 2016 by ELM ver.2012-10-06 from 001\_\_elm20160612\_133223\_\_dat00.bin

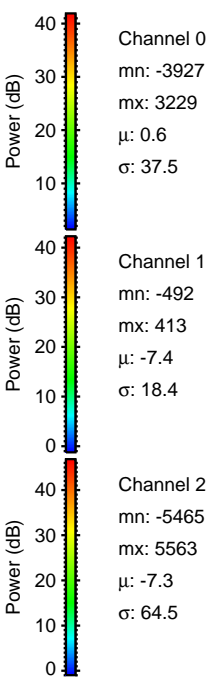
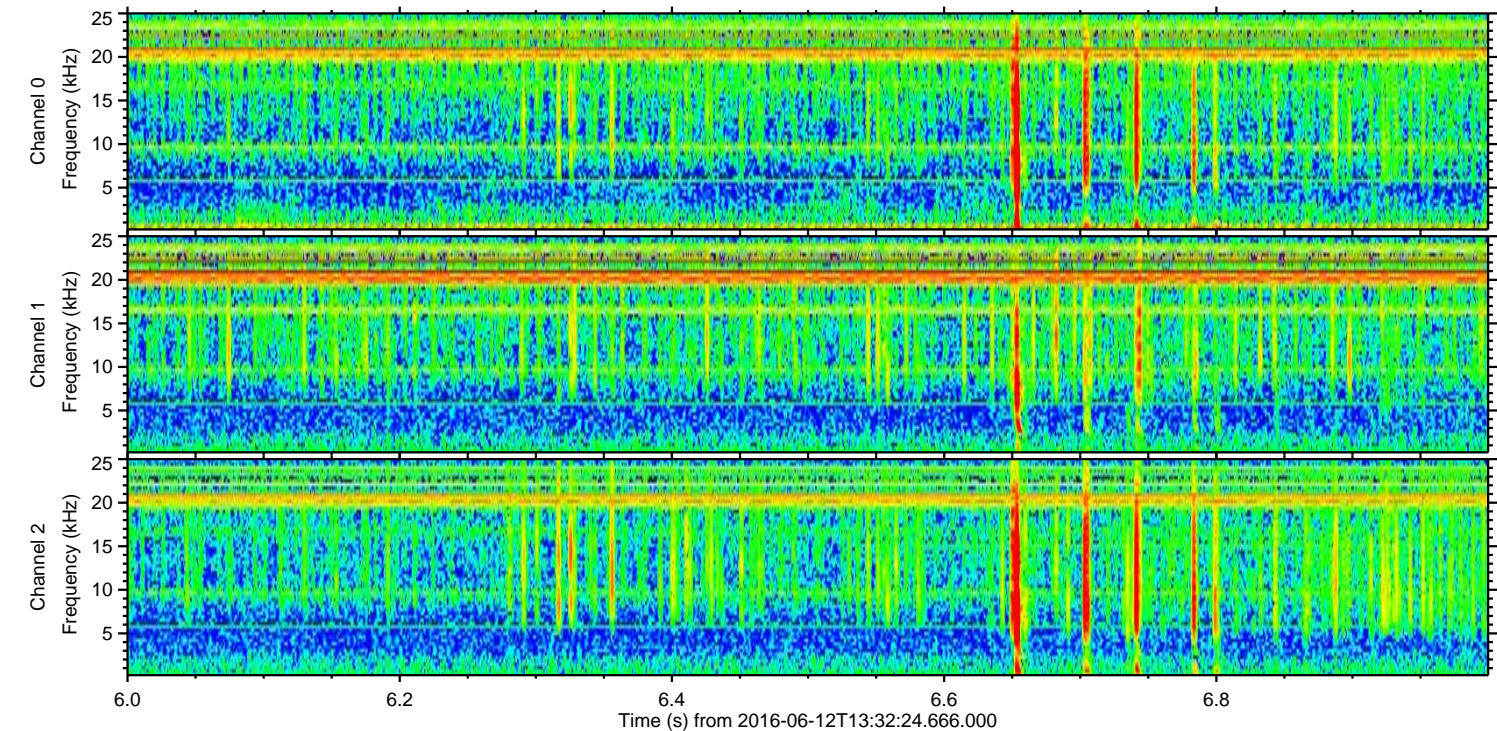
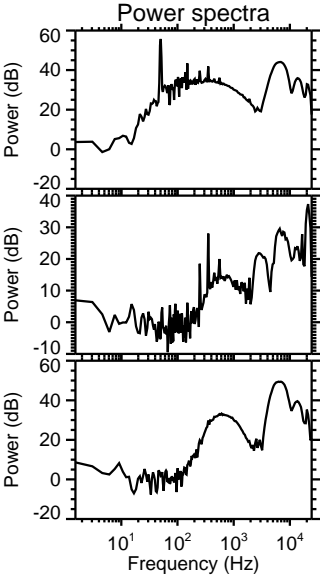
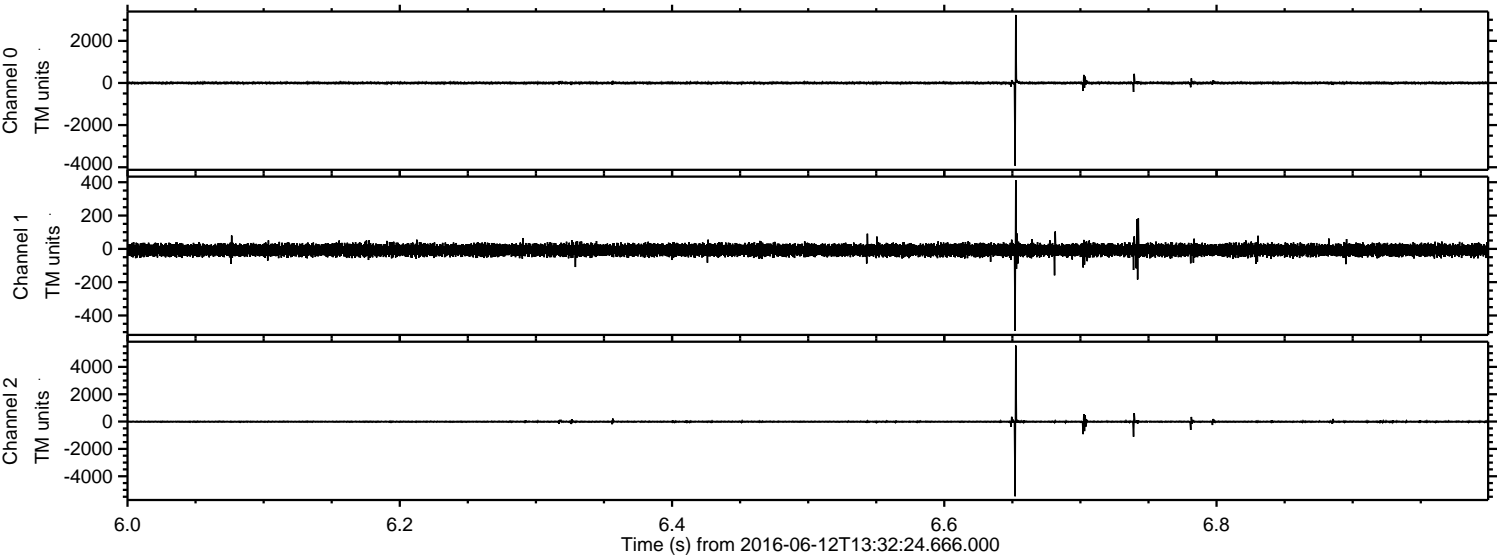



Processed Sun Jun 12 15:40:48 2016 by ELM ver.2012-10-06 from 001\_\_elm20160612\_133223\_\_dat00.bin

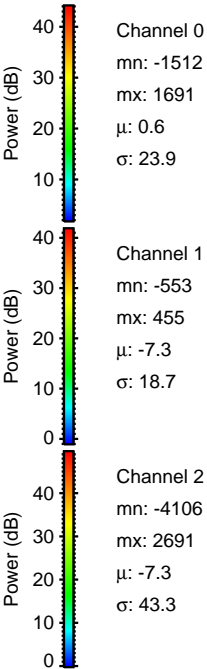
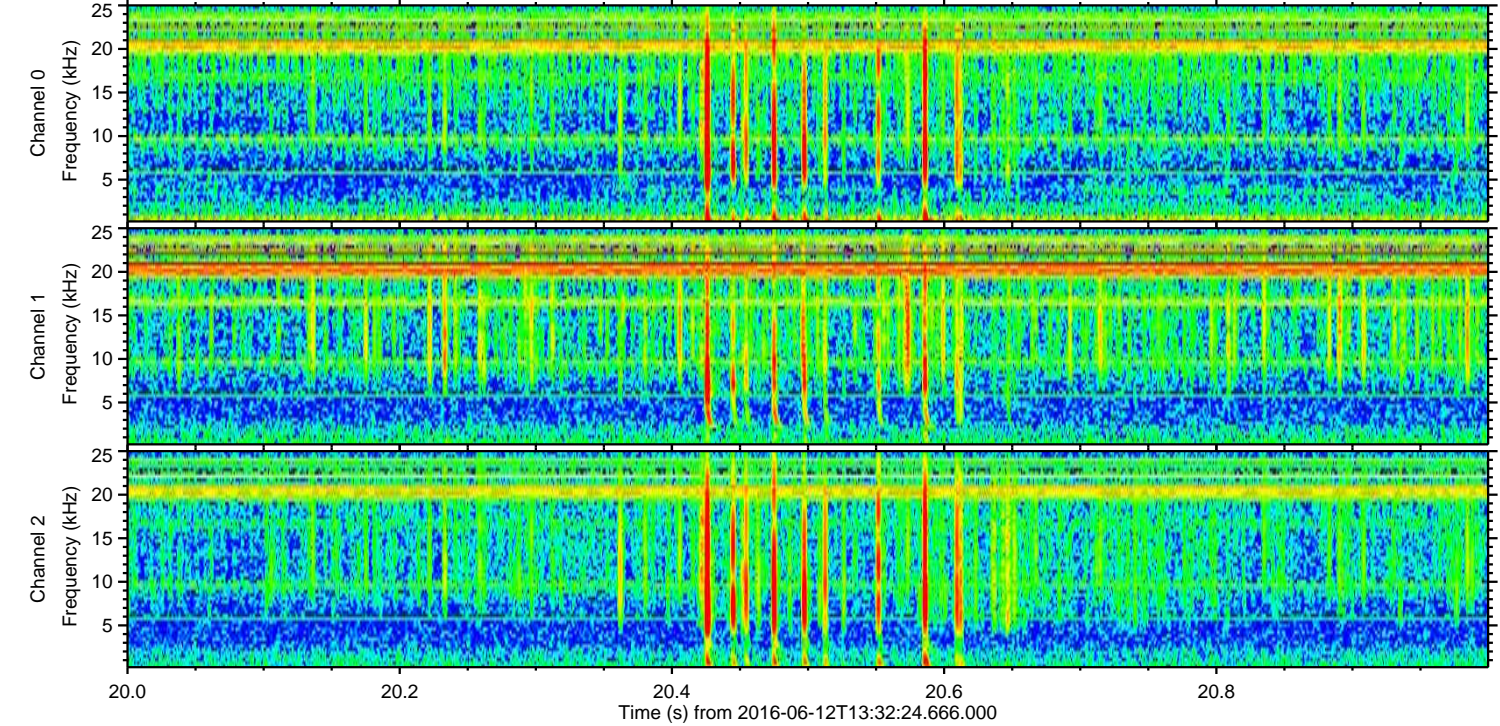
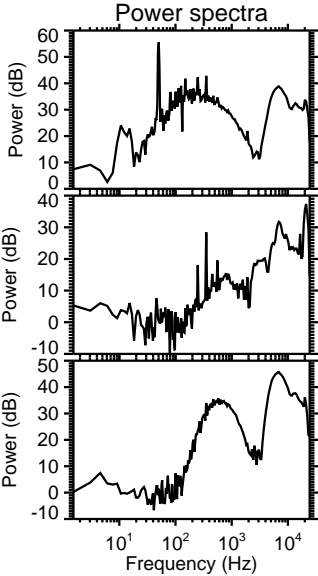
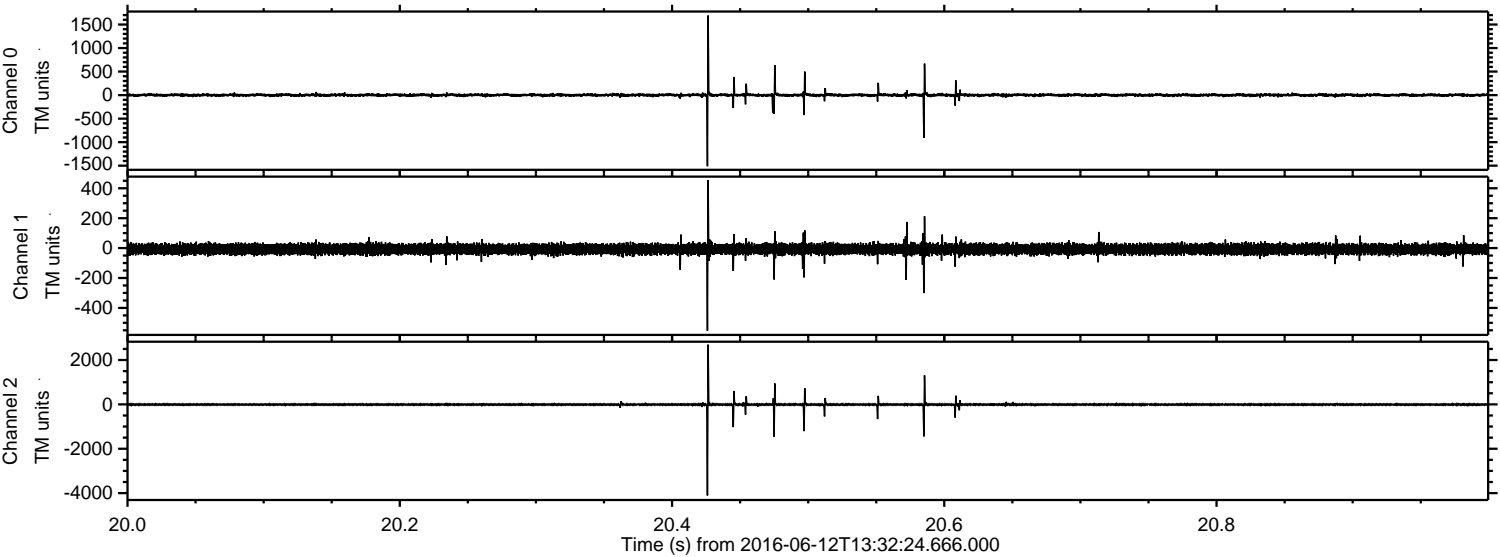

Channel 0  
mn: -1512  
mx: 1691  
 $\mu$ : 0.6  
 $\sigma$ : 23.9

Channel 1  
mn: -553  
mx: 455  
 $\mu$ : -7.3  
 $\sigma$ : 18.7

Channel 2  
mn: -4106  
mx: 2691  
 $\mu$ : -7.3  
 $\sigma$ : 43.3



Processed Sun Jun 12 15:40:49 2016 by ELM ver.2012-10-06 from 001\_\_elm20160612\_133223\_\_dat00.bin

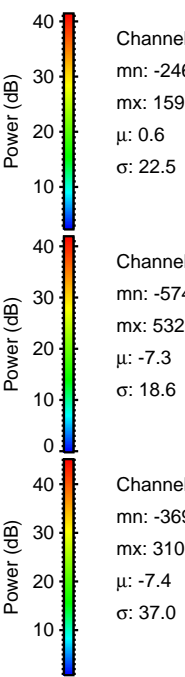
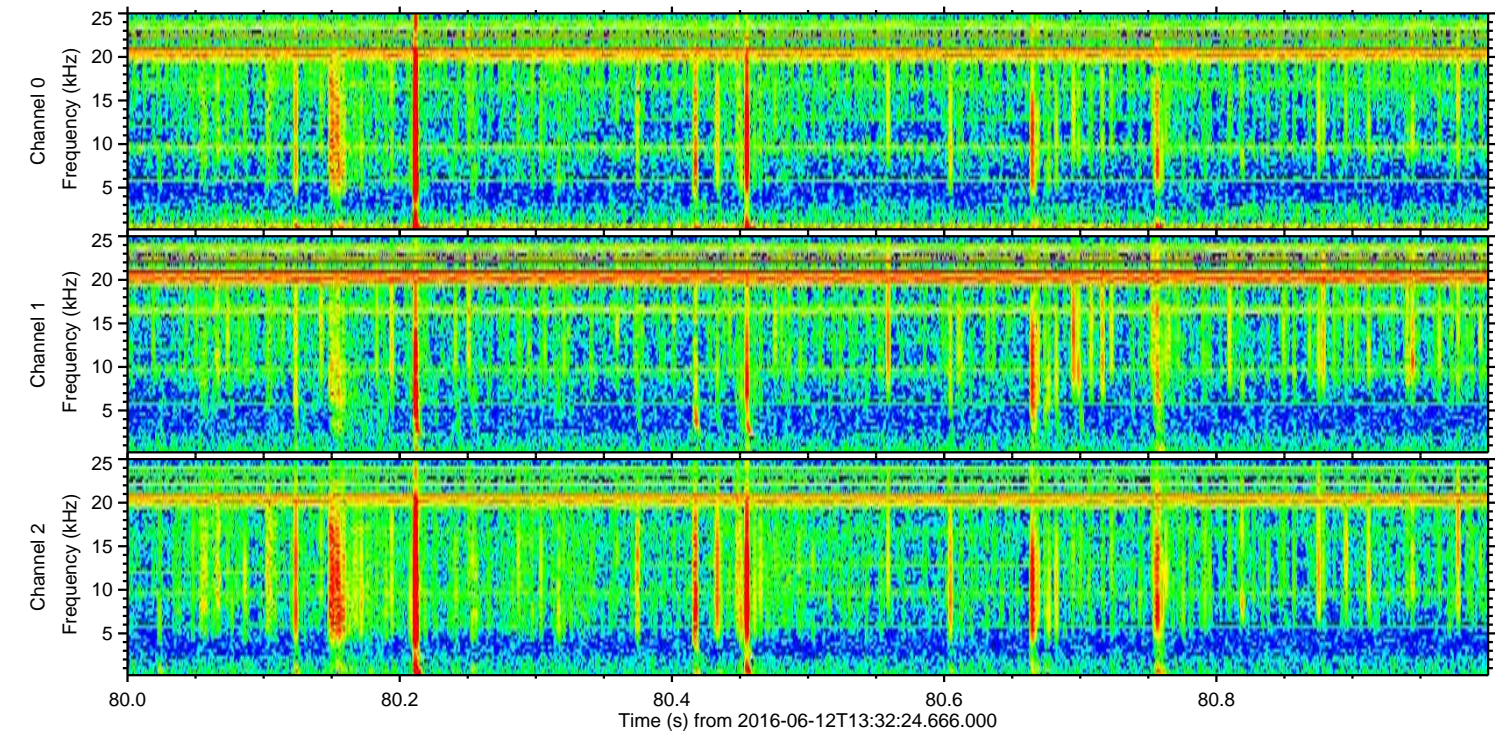
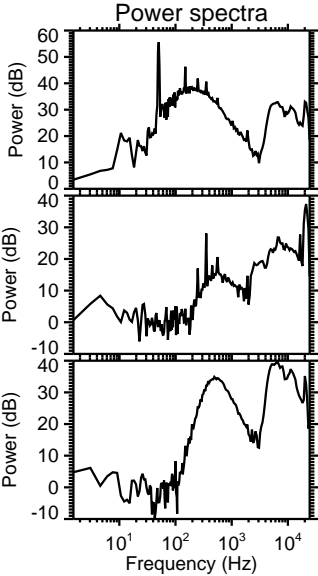
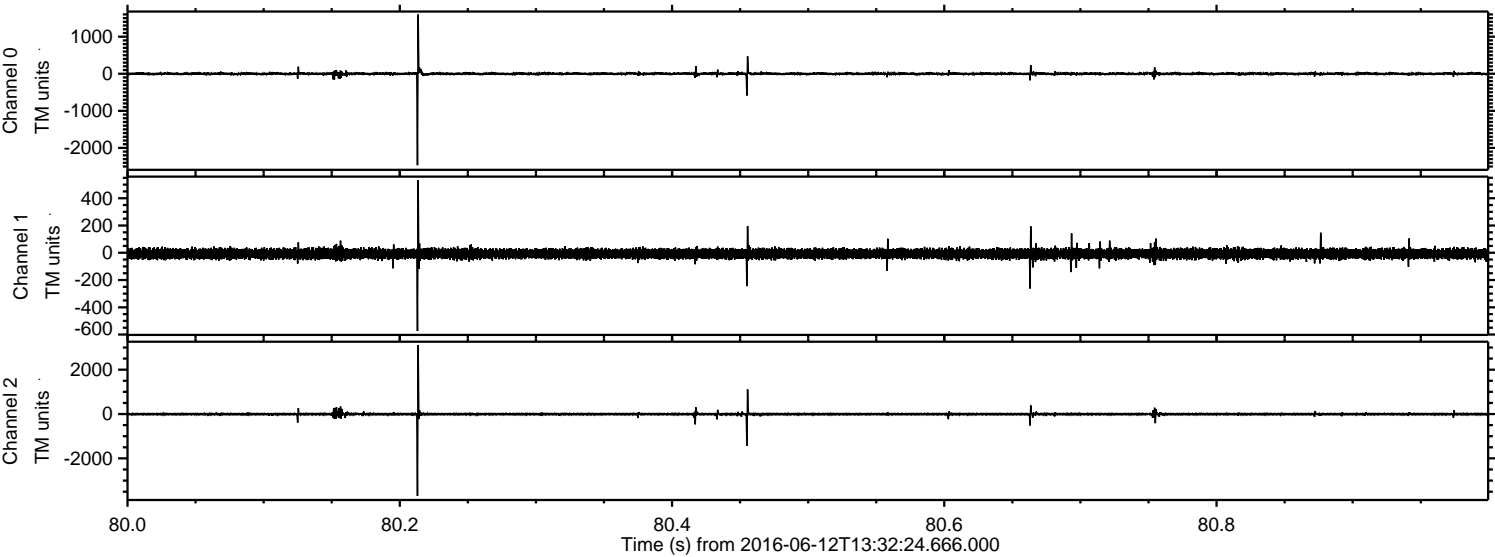

Channel 0  
mn: -2467  
mx: 1598  
 $\mu$ : 0.6  
 $\sigma$ : 22.5

Channel 1  
mn: -574  
mx: 532  
 $\mu$ : -7.3  
 $\sigma$ : 18.6

Channel 2  
mn: -3692  
mx: 3106  
 $\mu$ : -7.4  
 $\sigma$ : 37.0



Processed Sun Jun 12 15:40:50 2016 by ELM ver.2012-10-06 from 001\_\_elm20160612\_133223\_\_dat00.bin

