

ELMAVAN 3D WAVEFORMS (Measured data sampled at 50 kHz) 51000 packets of 144 samples from 2016-06-12T10:47:18.074.000.

Processed Sun Jun 12 12:55:00 2016 by ELM ver.2012-10-06 from 001__elm20160612_104717__dat00.bin

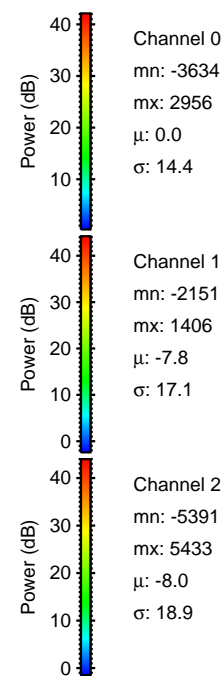
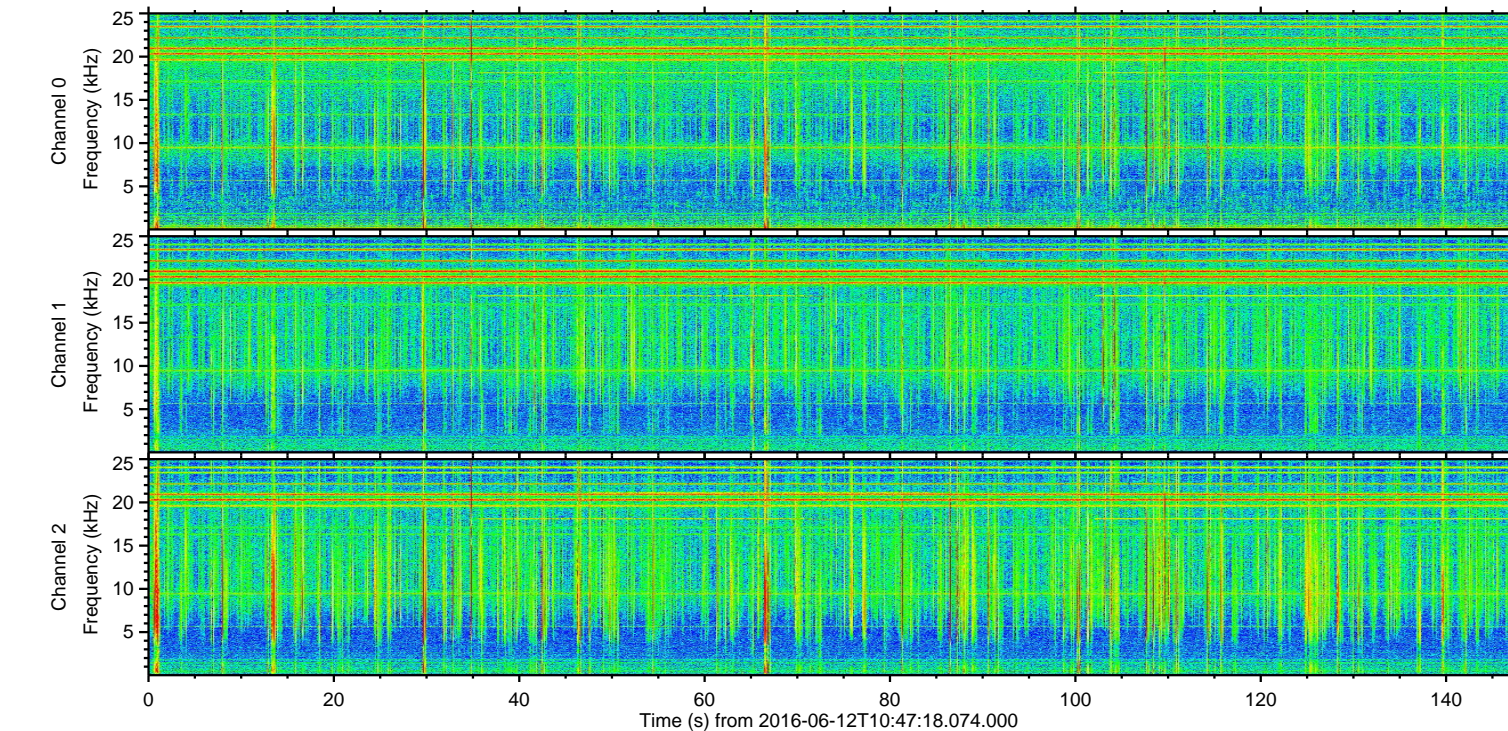
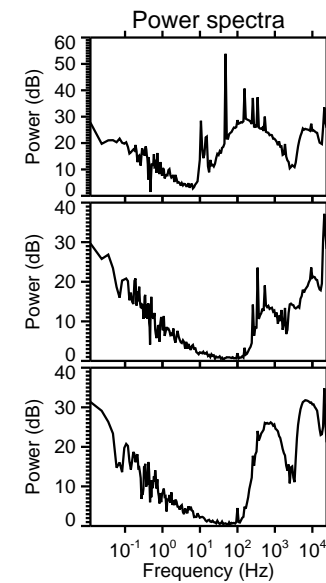
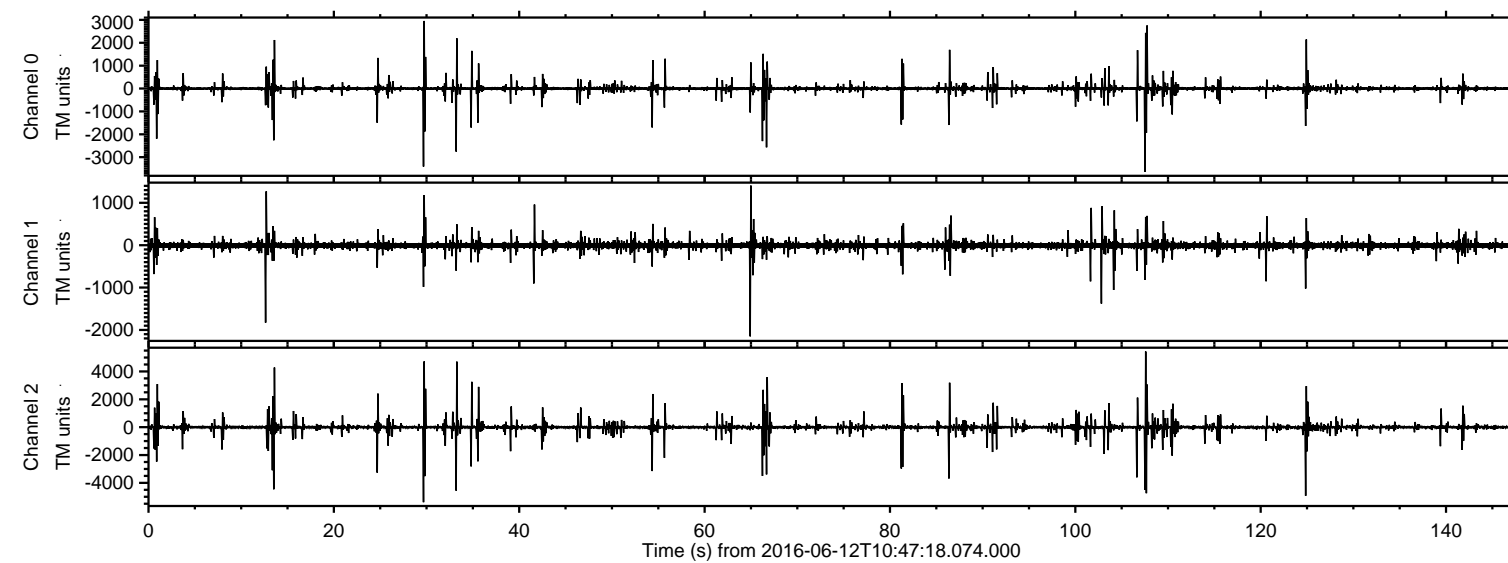

ELMAVAN 3D WAVEFORMS (Measured data sampled at 50 kHz) 51000 packets of 144 samples from 2016-06-12T10:47:18.074.000. Part 108/147

Processed Sun Jun 12 12:55:15 2016 by ELM ver.2012-10-06 from 001__elm20160612_104717__dat00.bin

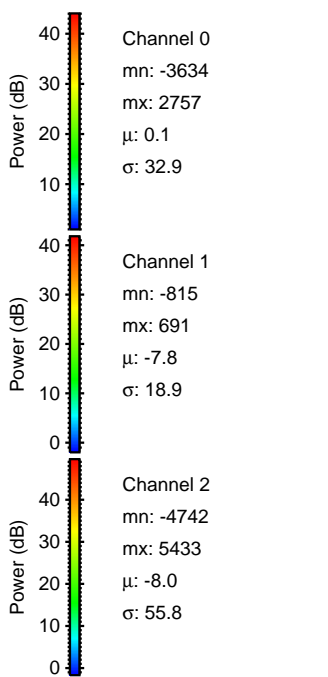
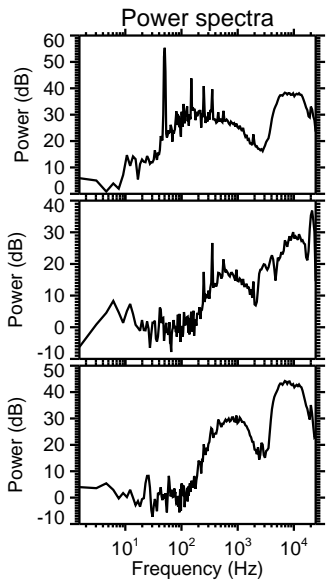
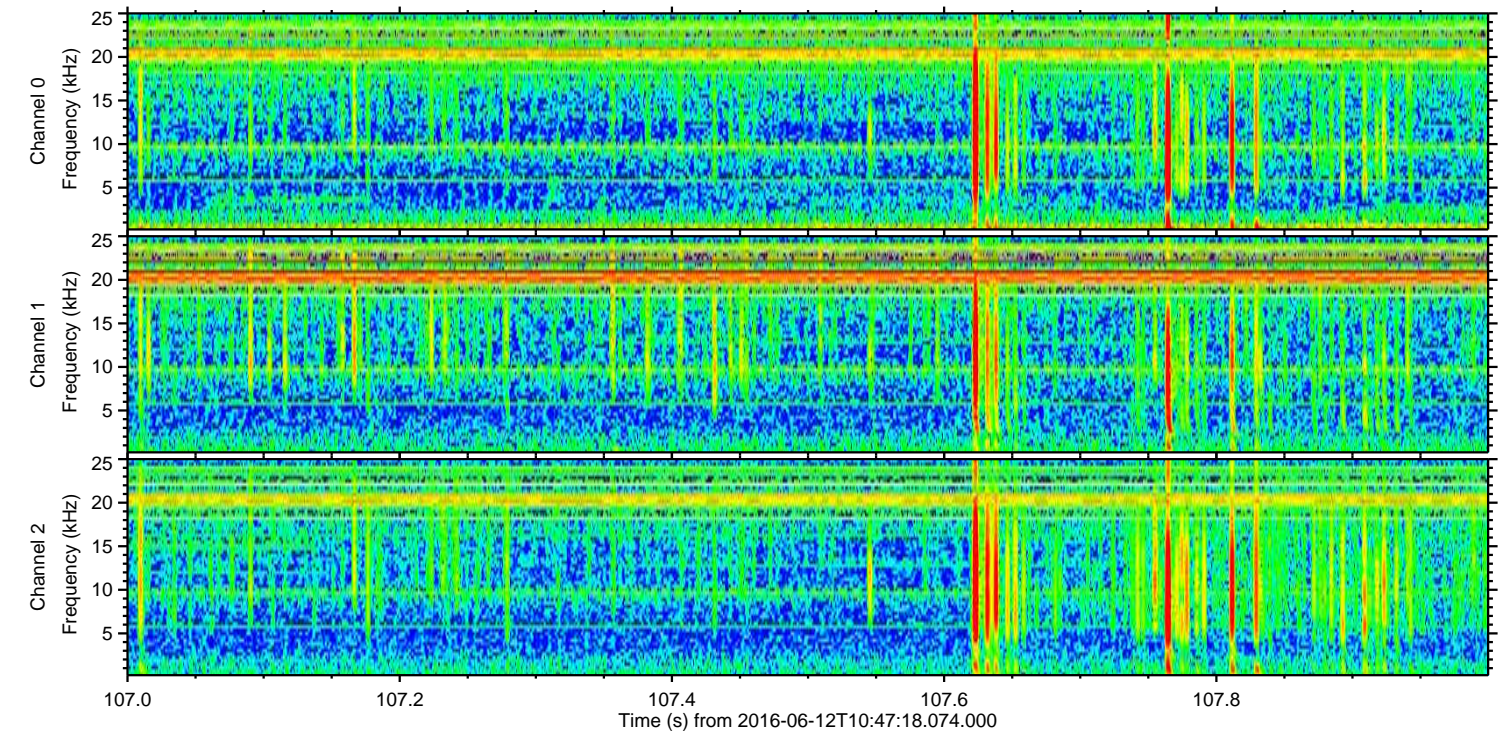
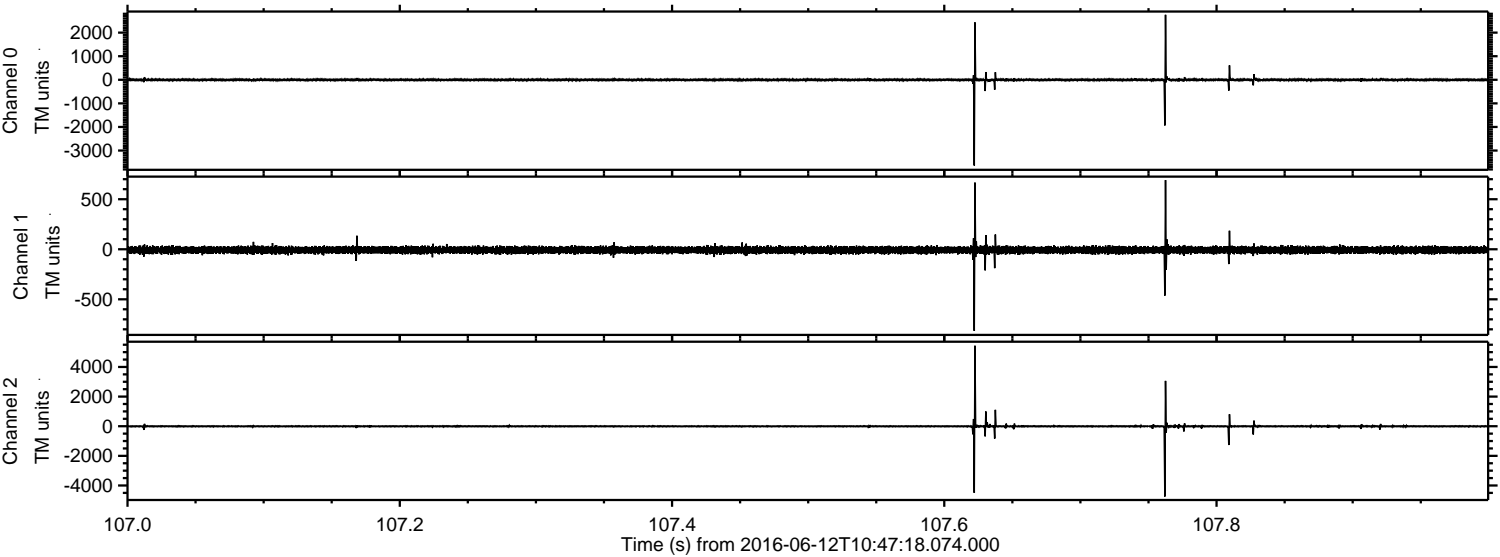

Processed Sun Jun 12 12:55:16 2016 by ELM ver.2012-10-06 from 001__elm20160612_104717__dat00.bin

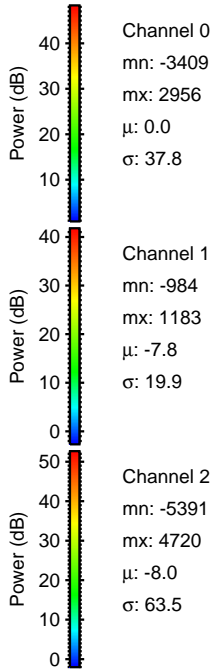
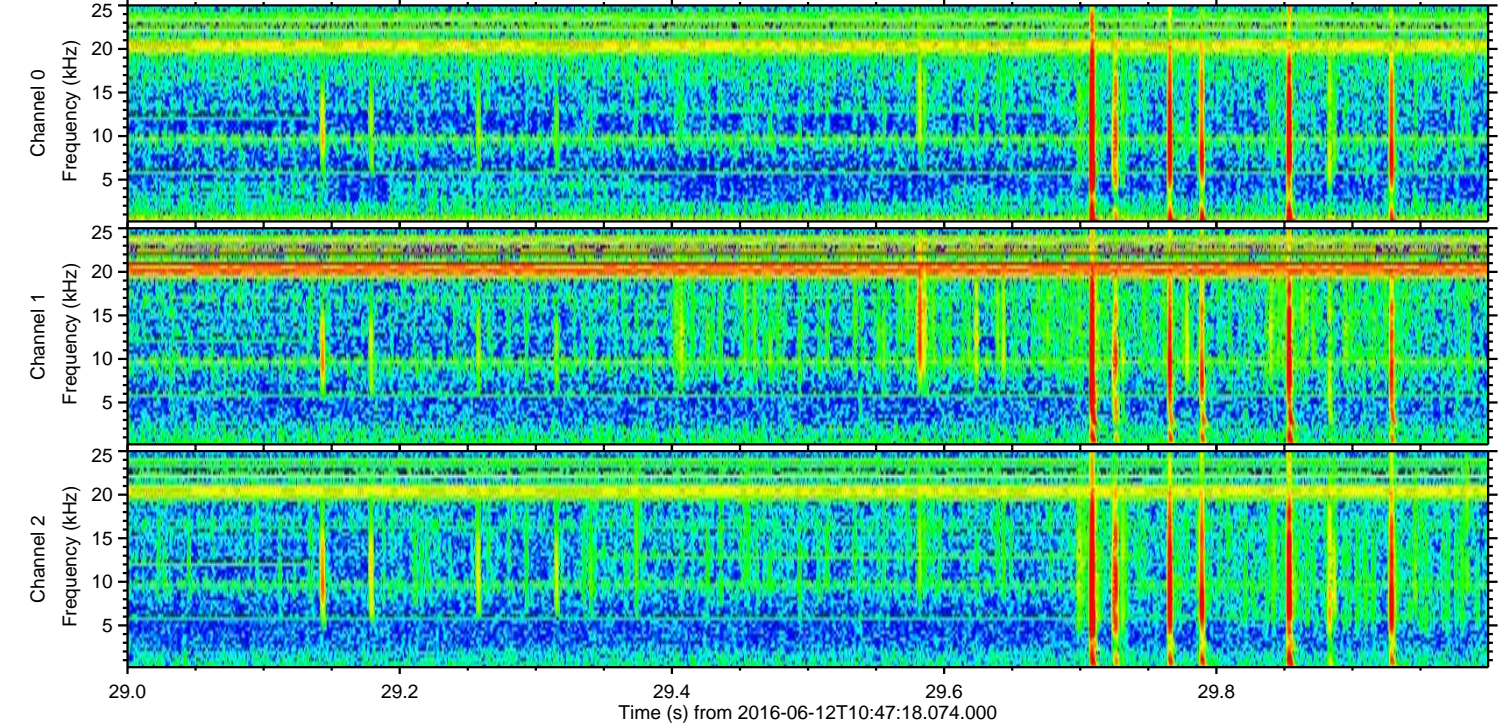
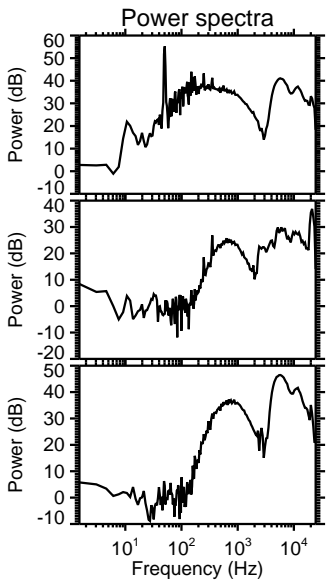
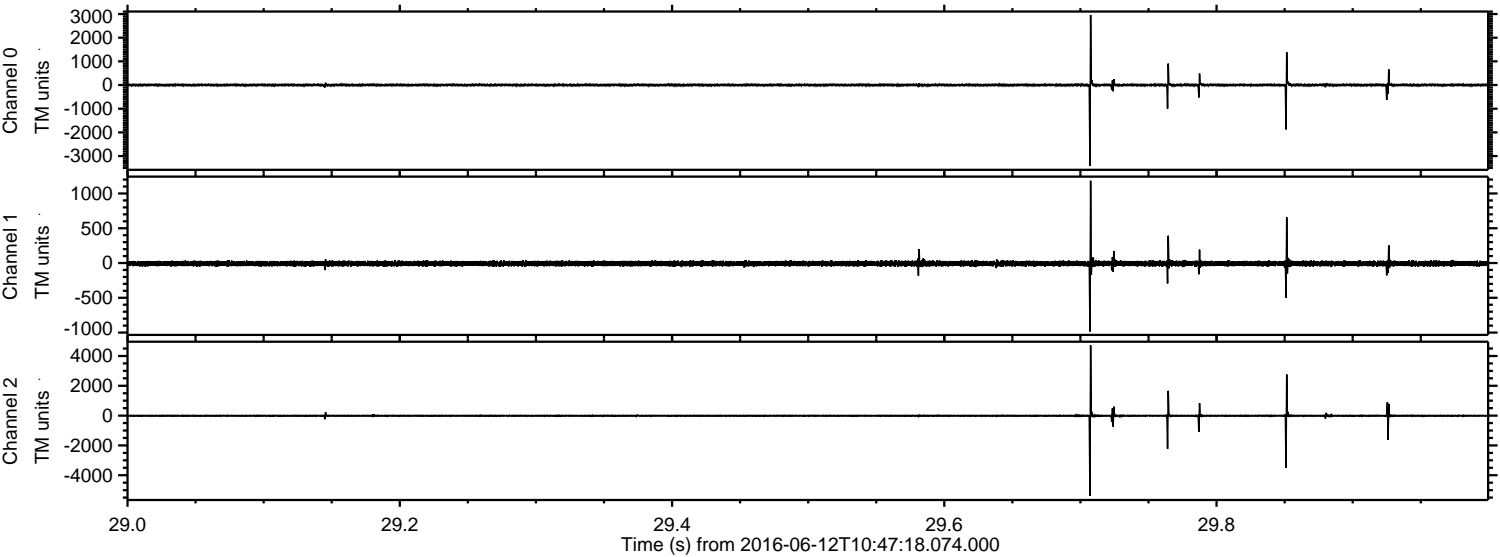

ELMAVAN 3D WAVEFORMS (Measured data sampled at 50 kHz) 51000 packets of 144 samples from 2016-06-12T10:47:18.074.000. Part 125/147

Processed Sun Jun 12 12:55:17 2016 by ELM ver.2012-10-06 from 001__elm20160612_104717__dat00.bin

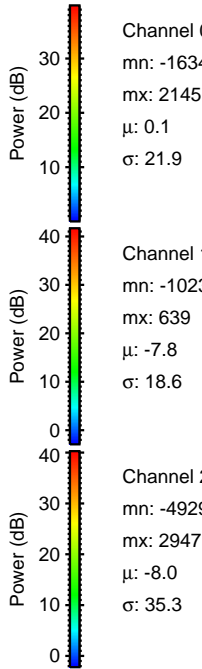
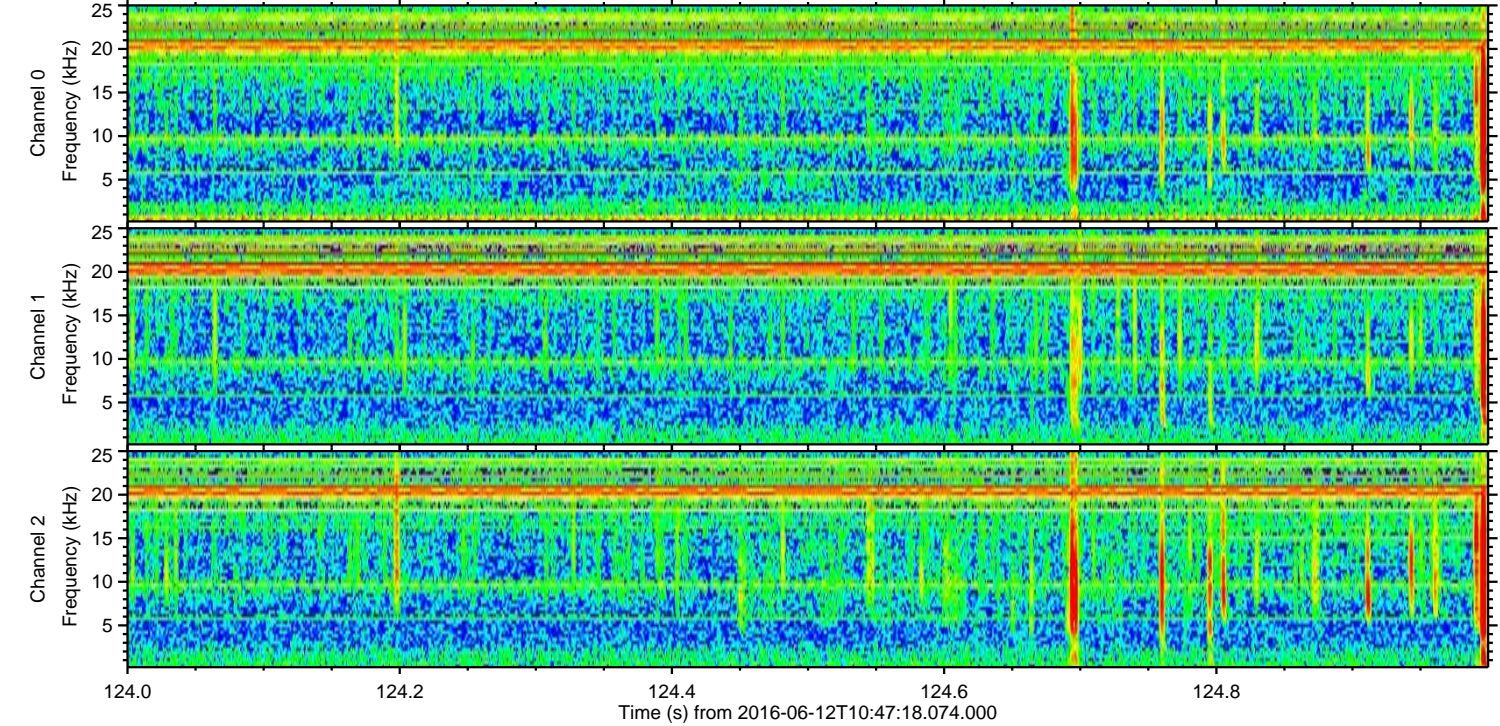
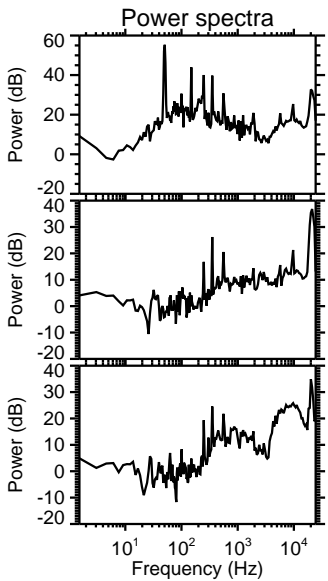
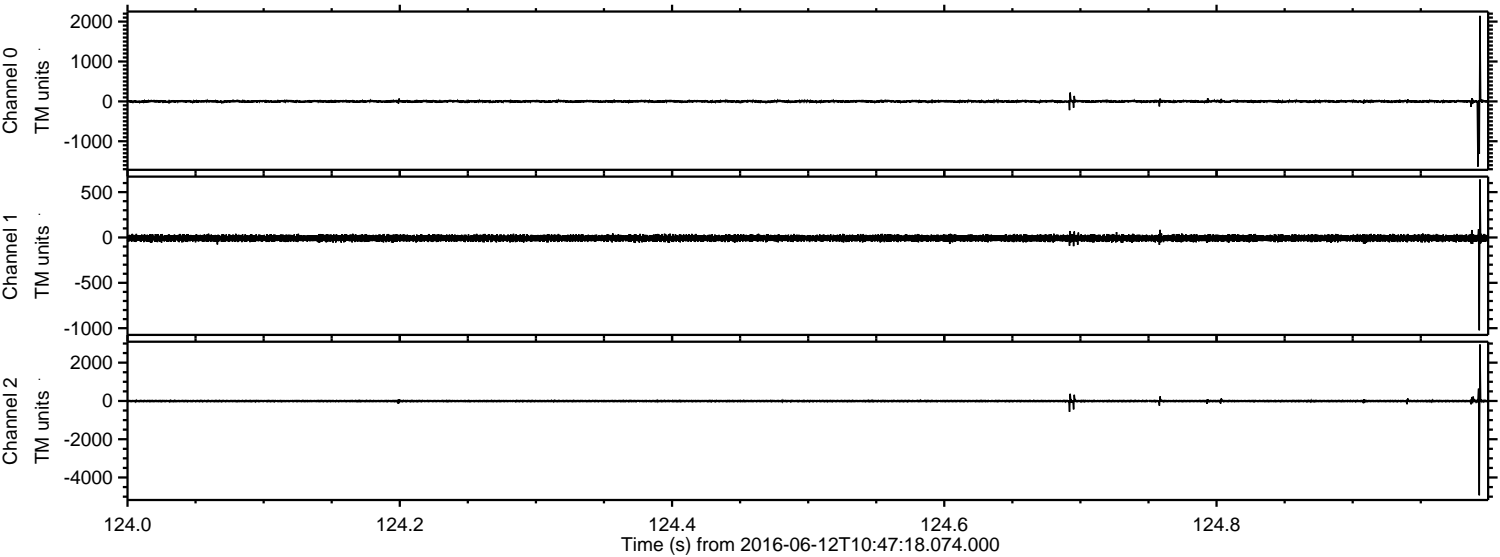

Processed Sun Jun 12 12:55:19 2016 by ELM ver.2012-10-06 from 001__elm20160612_104717__dat00.bin

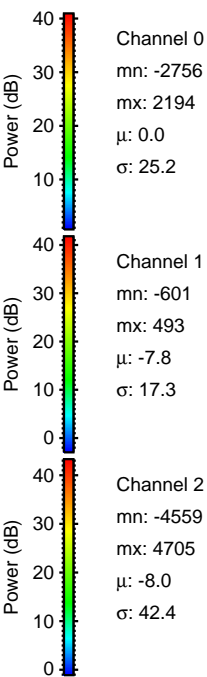
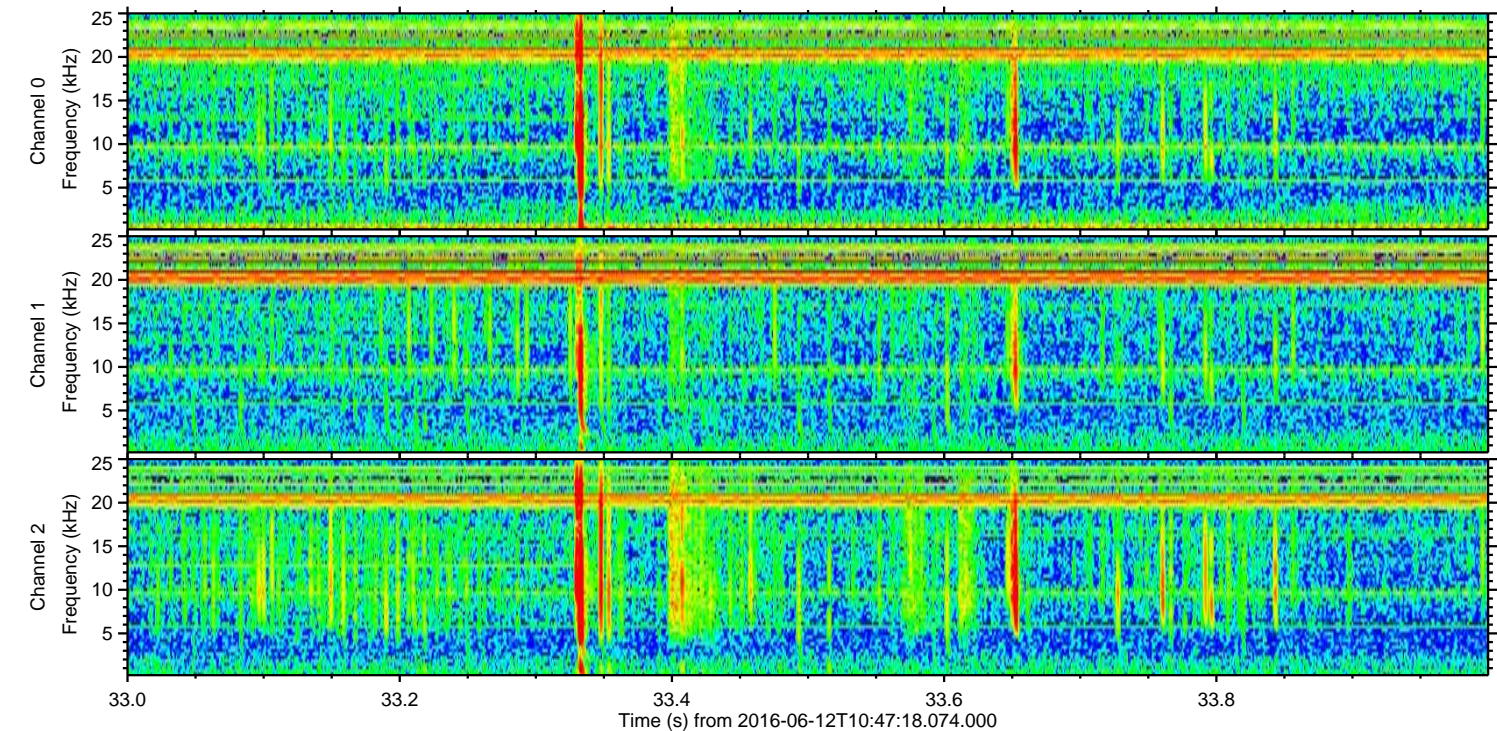
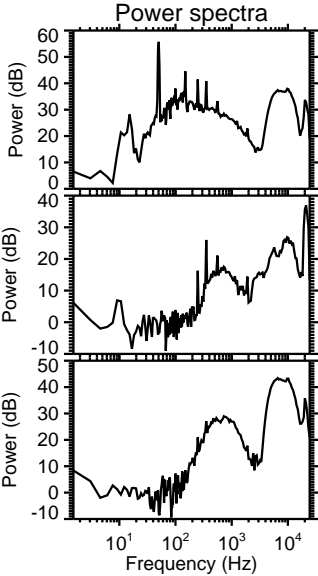
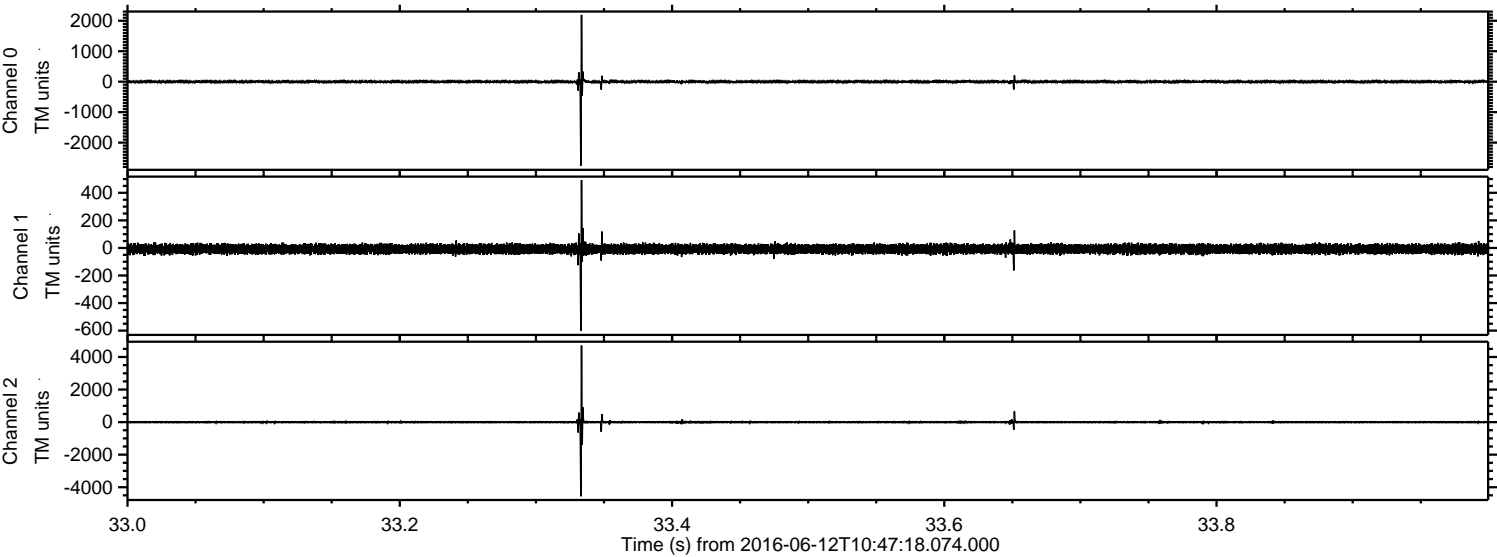

Processed Sun Jun 12 12:55:20 2016 by ELM ver.2012-10-06 from 001__elm20160612_104717__dat00.bin

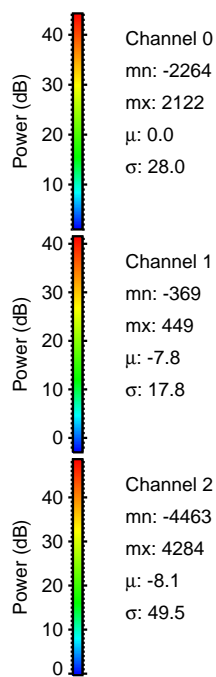
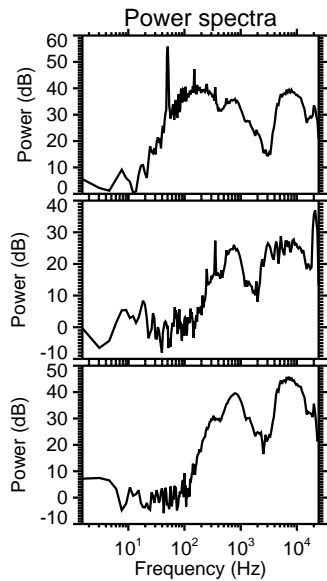
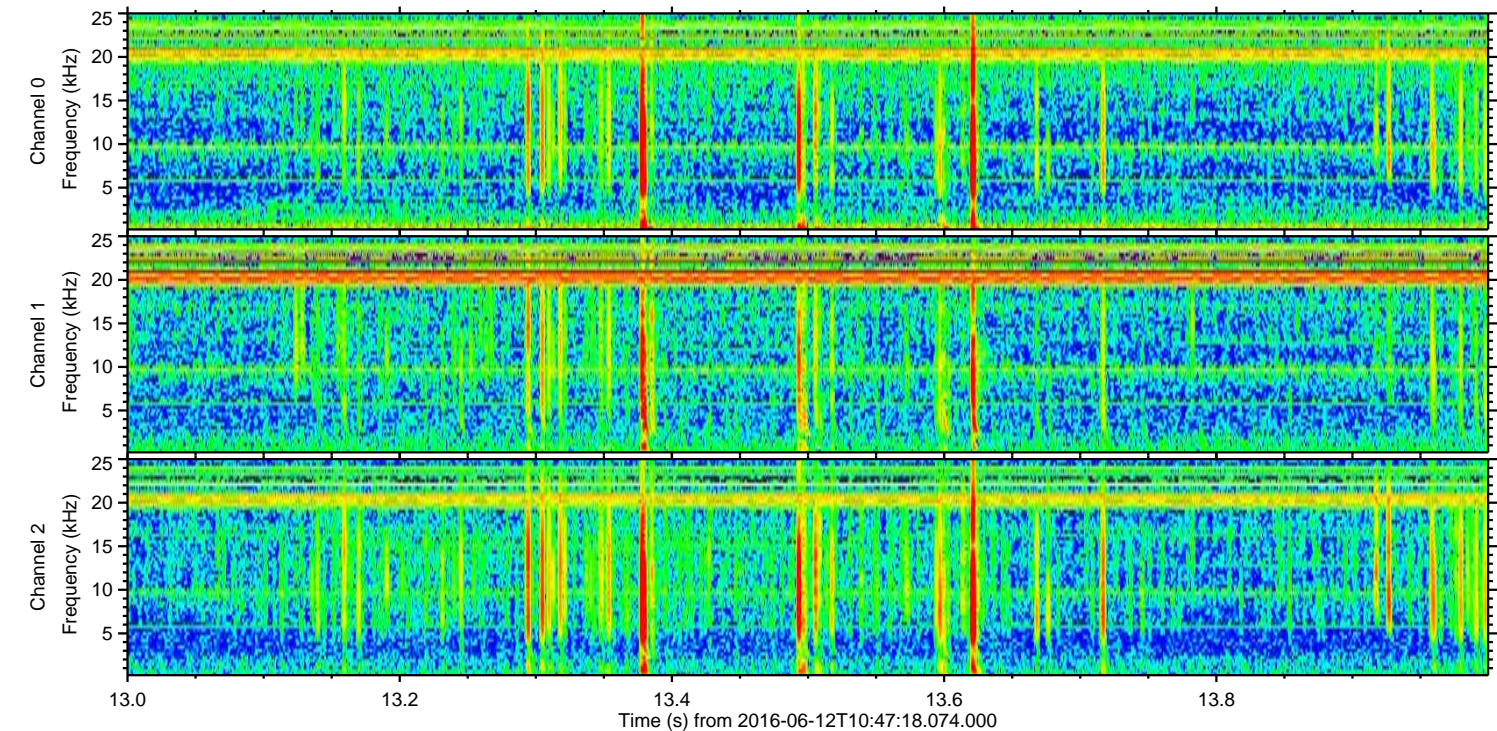
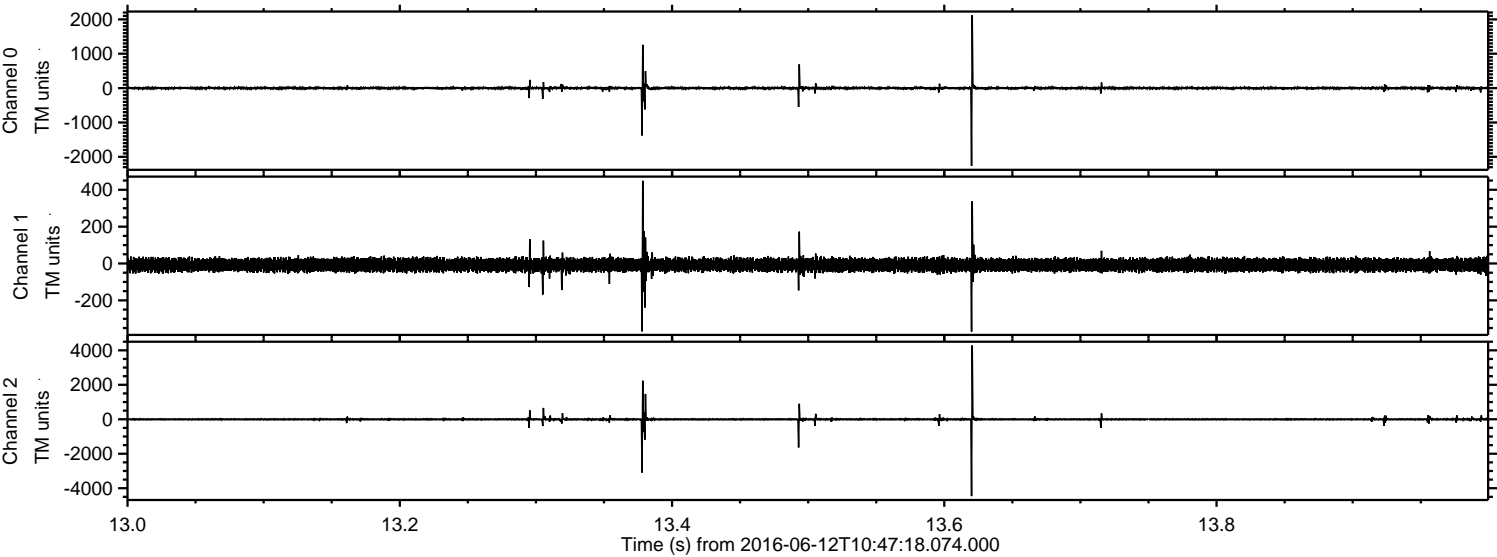

Processed Sun Jun 12 12:55:21 2016 by ELM ver.2012-10-06 from 001__elm20160612_104717__dat00.bin

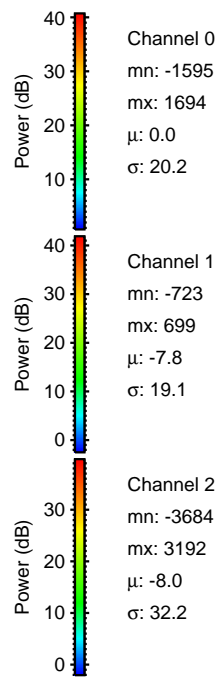
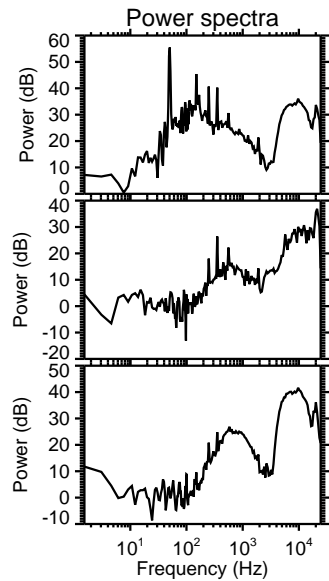
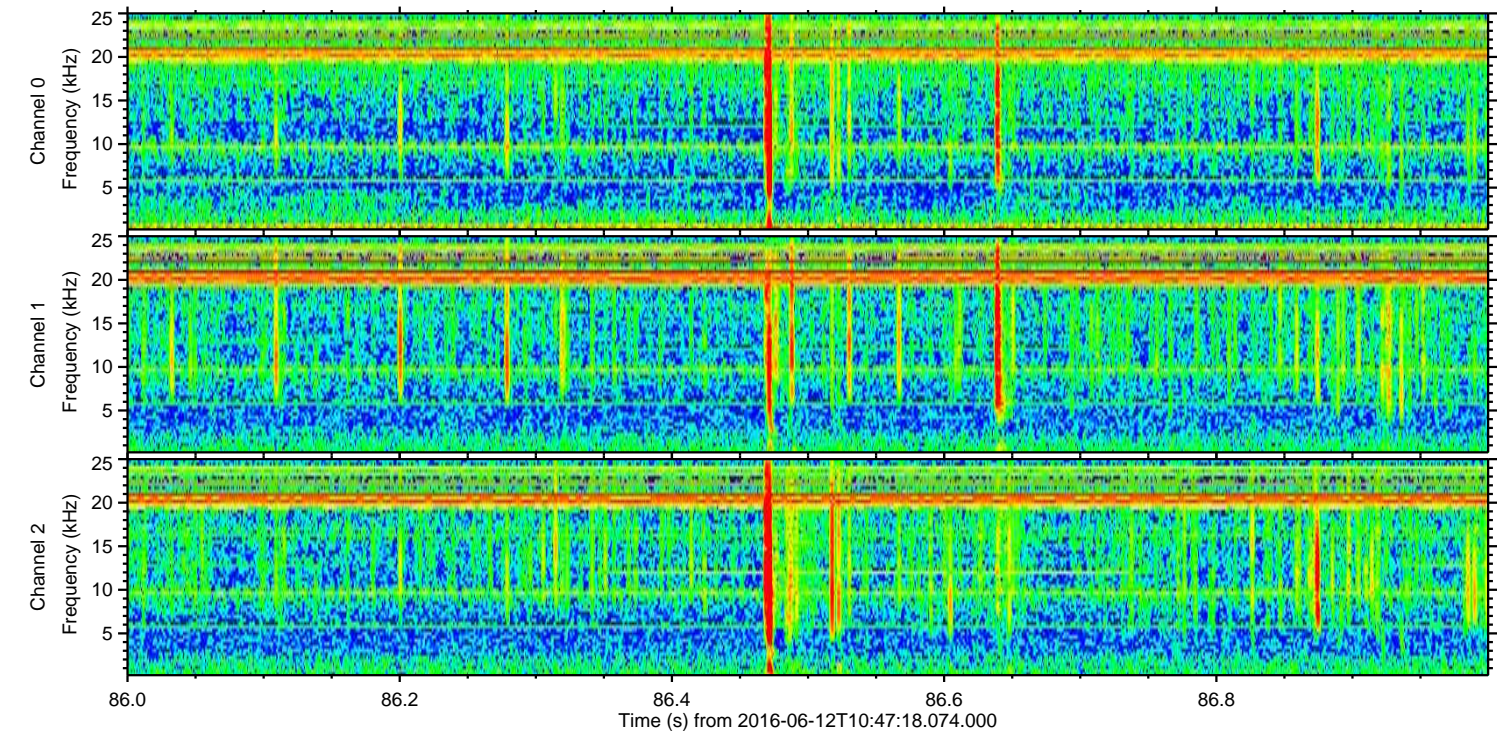
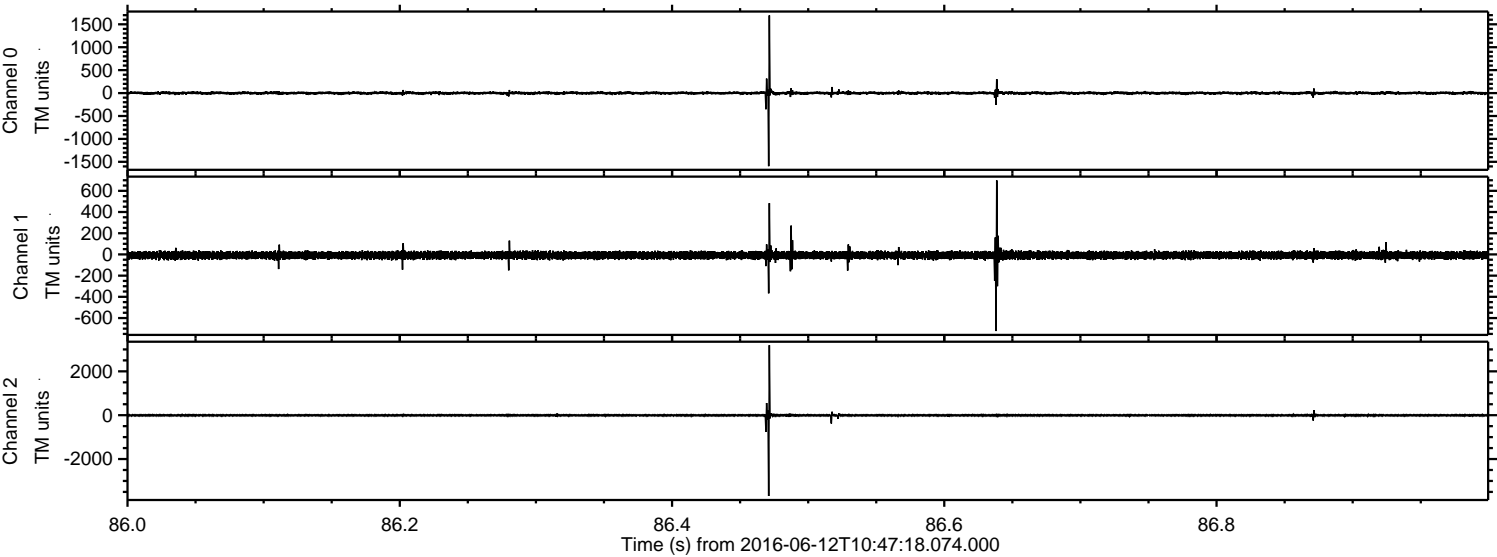

ELMAVAN 3D WAVEFORMS (Measured data sampled at 50 kHz) 51000 packets of 144 samples from 2016-06-12T10:47:18.074.000. Part 107/147

Processed Sun Jun 12 12:55:22 2016 by ELM ver.2012-10-06 from 001__elm20160612_104717__dat00.bin

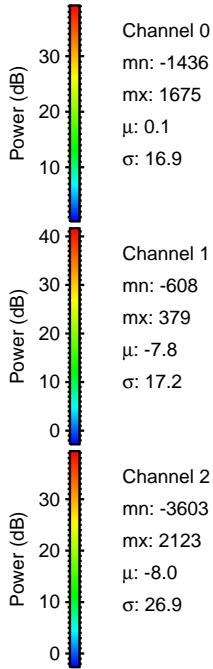
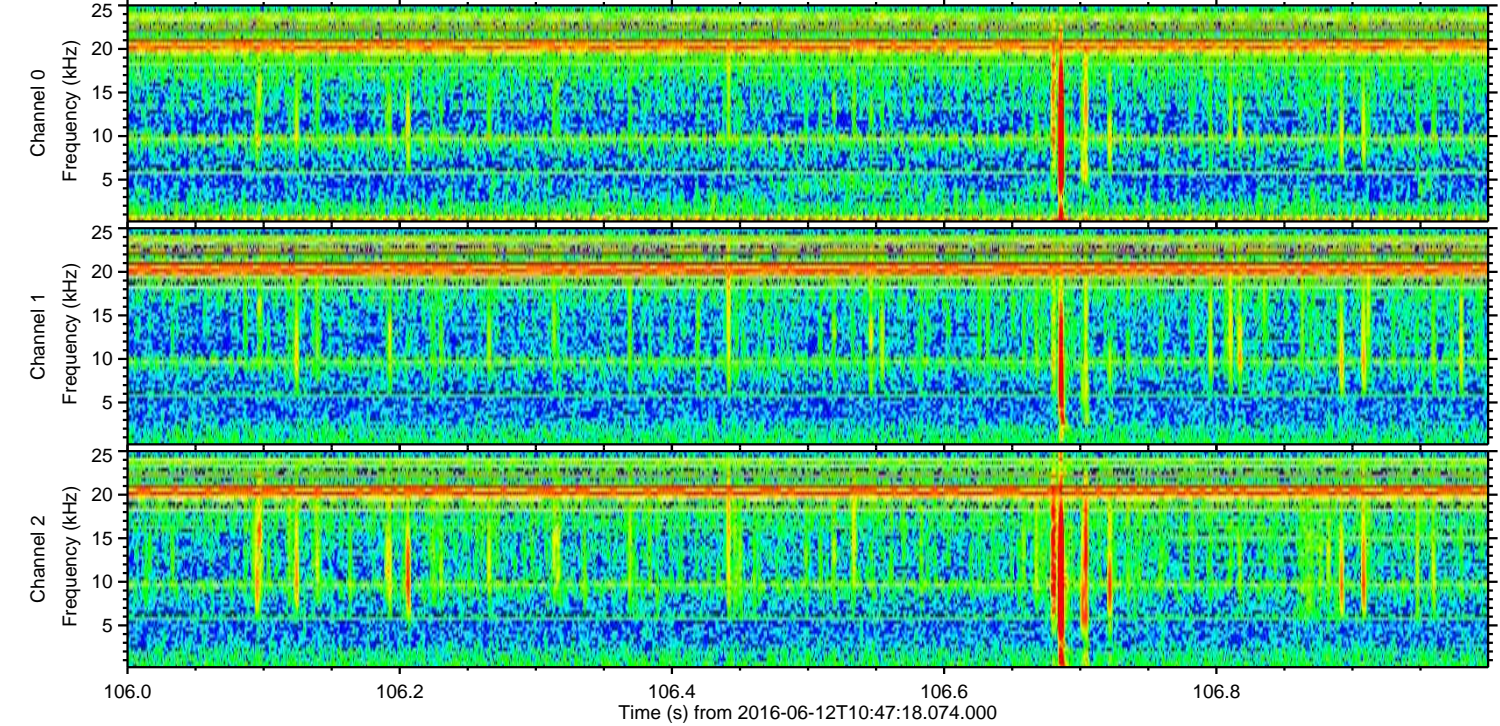
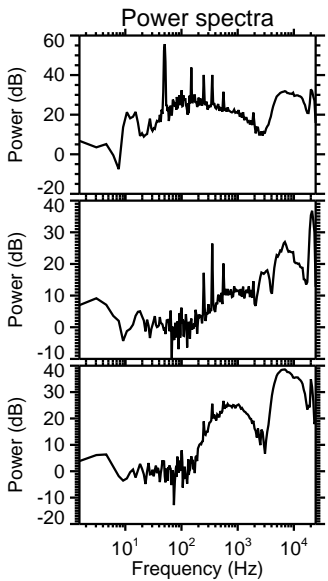
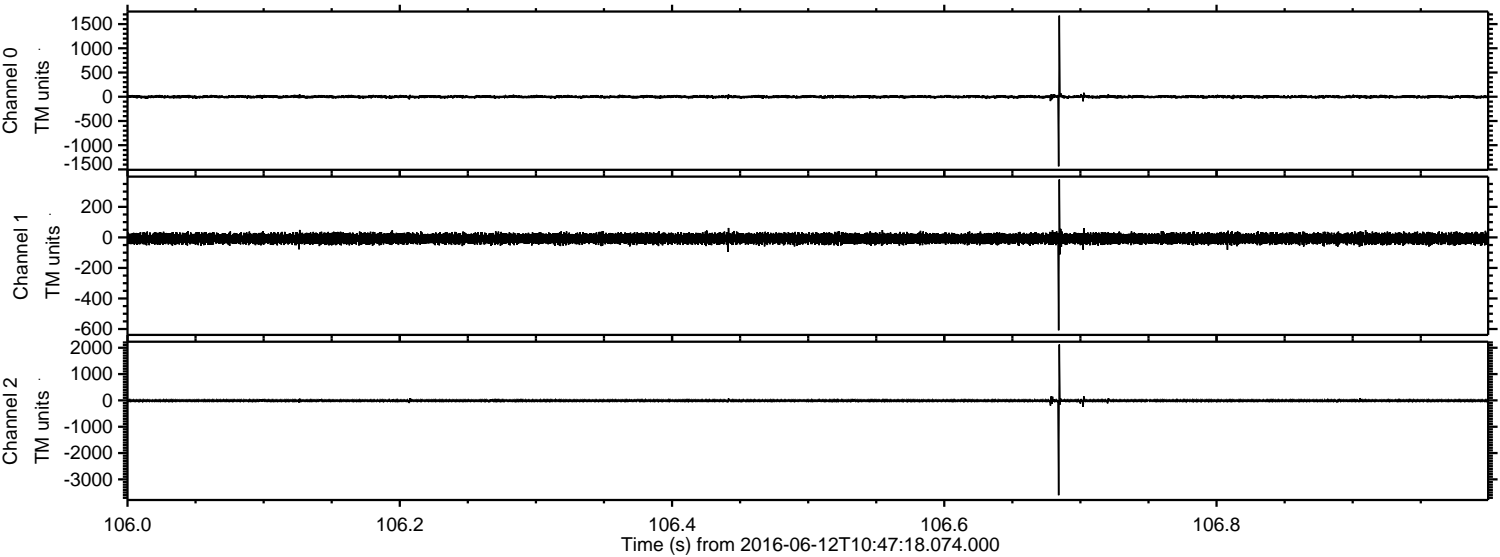

Channel 0
mn: -1436
mx: 1675
 μ : 0.1
 σ : 16.9

Channel 1
mn: -608
mx: 379
 μ : -7.8
 σ : 17.2

Channel 2
mn: -3603
mx: 2123
 μ : -8.0
 σ : 26.9

Processed Sun Jun 12 12:55:23 2016 by ELM ver.2012-10-06 from 001__elm20160612_104717__dat00.bin

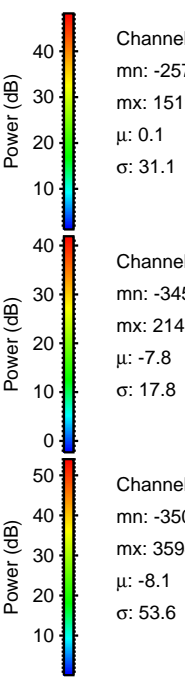
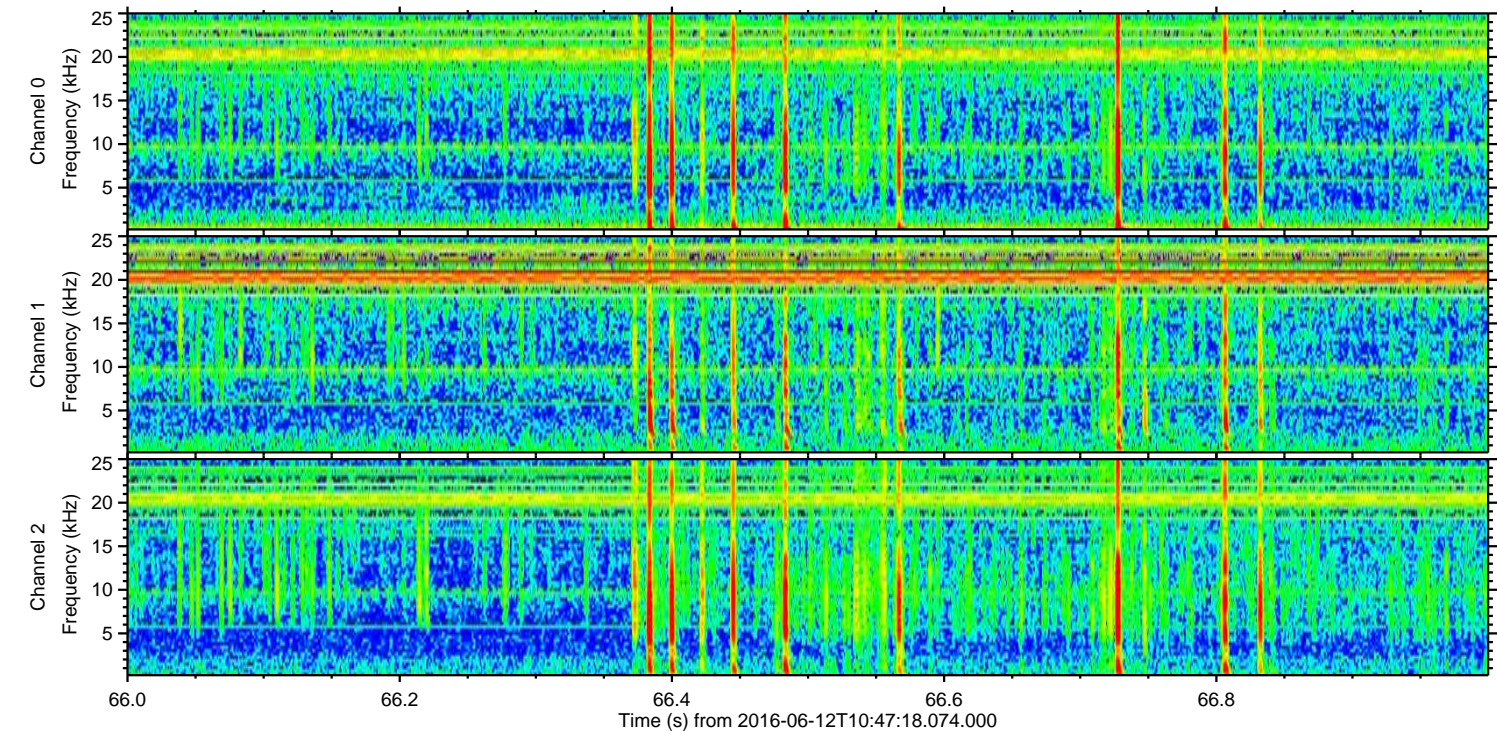
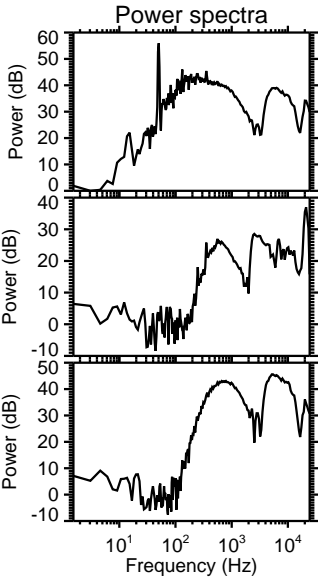
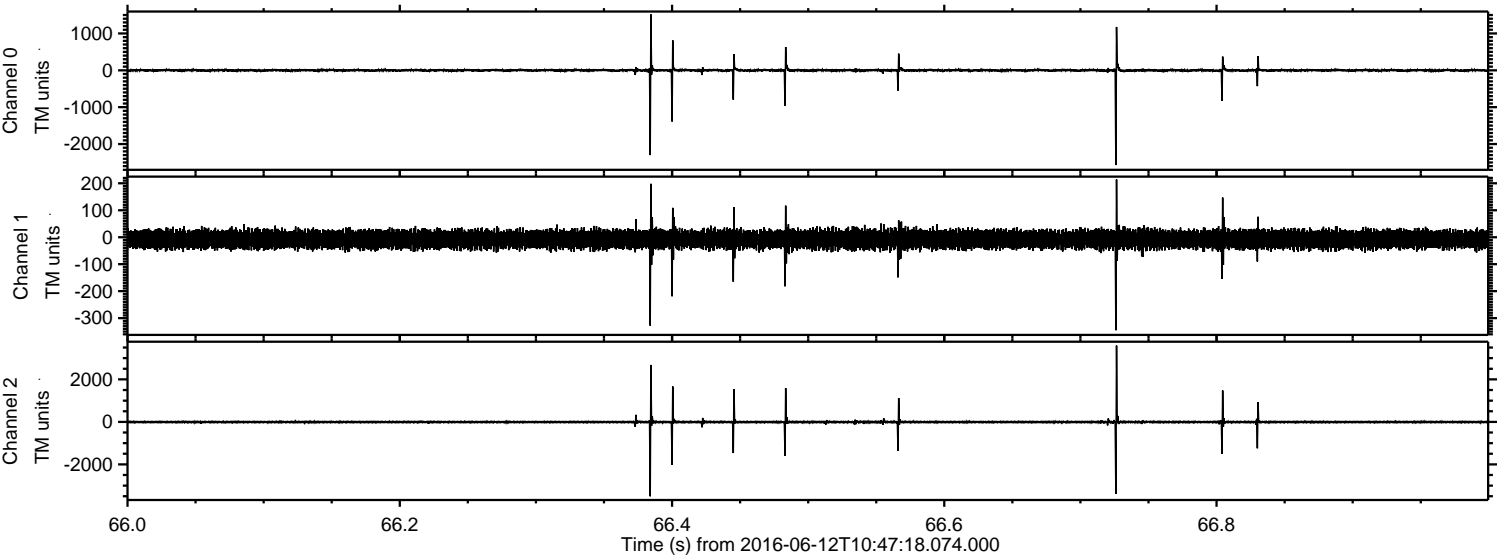

Processed Sun Jun 12 12:55:24 2016 by ELM ver.2012-10-06 from 001__elm20160612_104717__dat00.bin

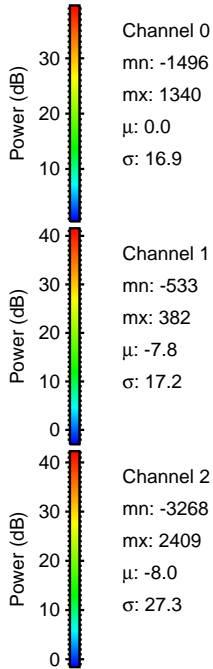
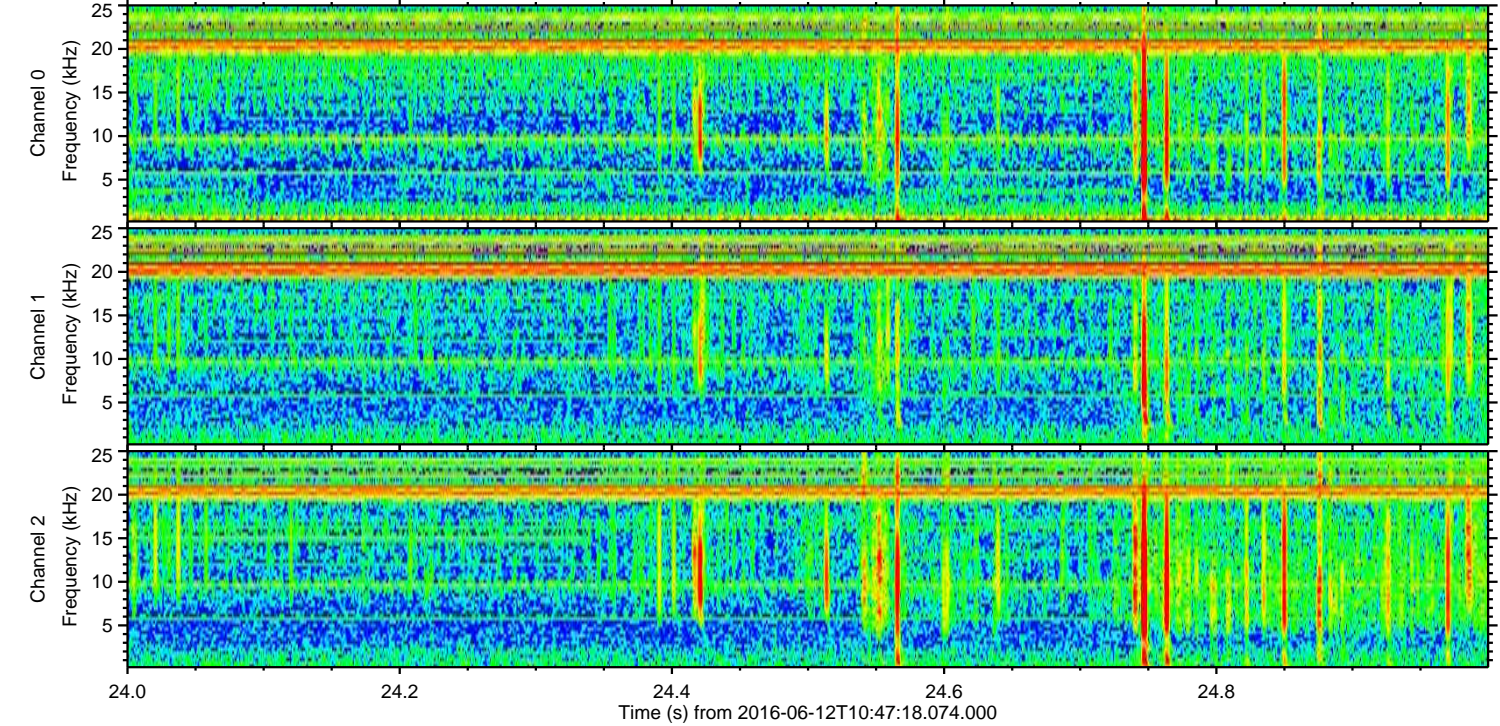
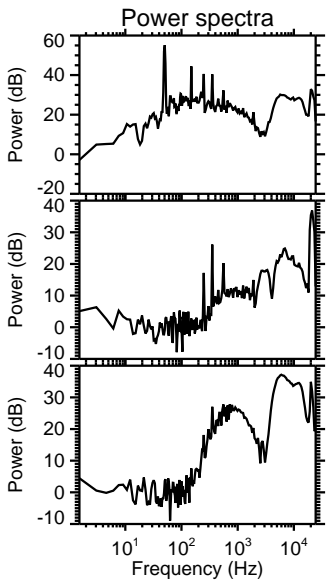
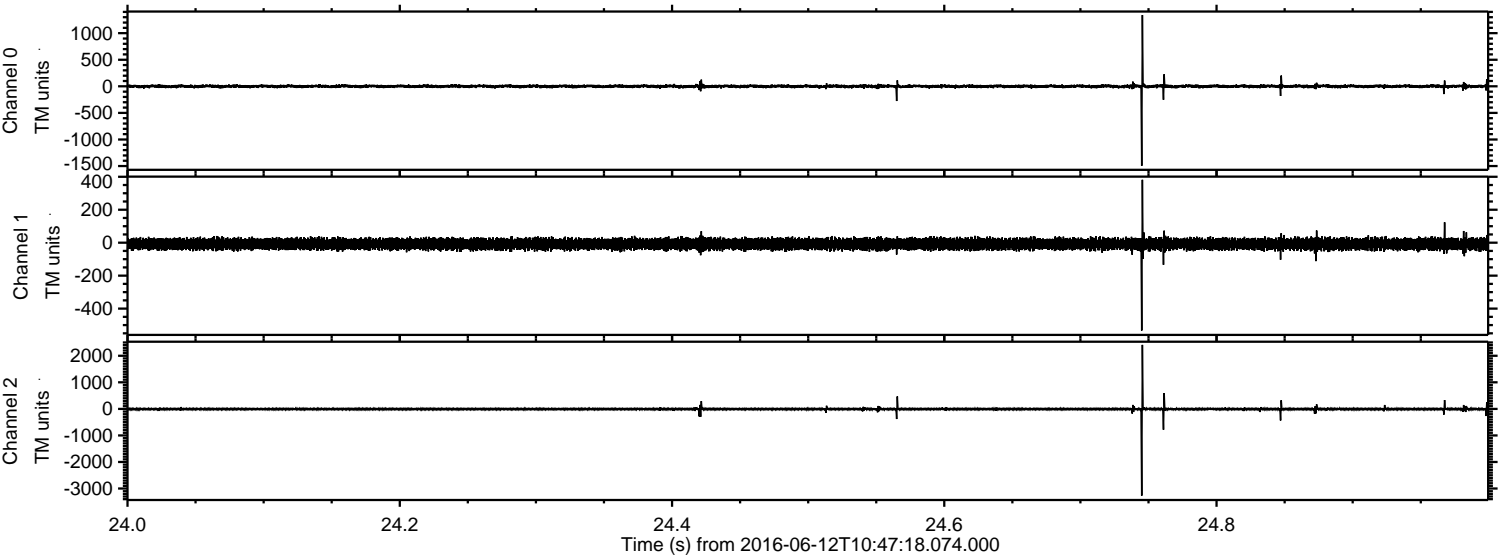

Channel 0
mn: -1496
mx: 1340
 μ : 0.0
 σ : 16.9

Channel 1
mn: -533
mx: 382
 μ : -7.8
 σ : 17.2

Channel 2
mn: -3268
mx: 2409
 μ : -8.0
 σ : 27.3

Processed Sun Jun 12 12:55:25 2016 by ELM ver.2012-10-06 from 001__elm20160612_104717__dat00.bin

