

ELMAVAN 3D WAVEFORMS (Measured data sampled at 50 kHz) 51000 packets of 144 samples from 2016-06-12T10:27:17.282.000.

Processed Sun Jun 12 12:35:43 2016 by ELM ver.2012-10-06 from 001__elm20160612_102716__dat00.bin

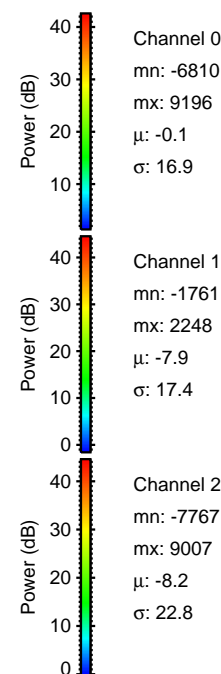

Processed Sun Jun 12 12:35:58 2016 by ELM ver.2012-10-06 from 001__elm20160612_102716__dat00.bin

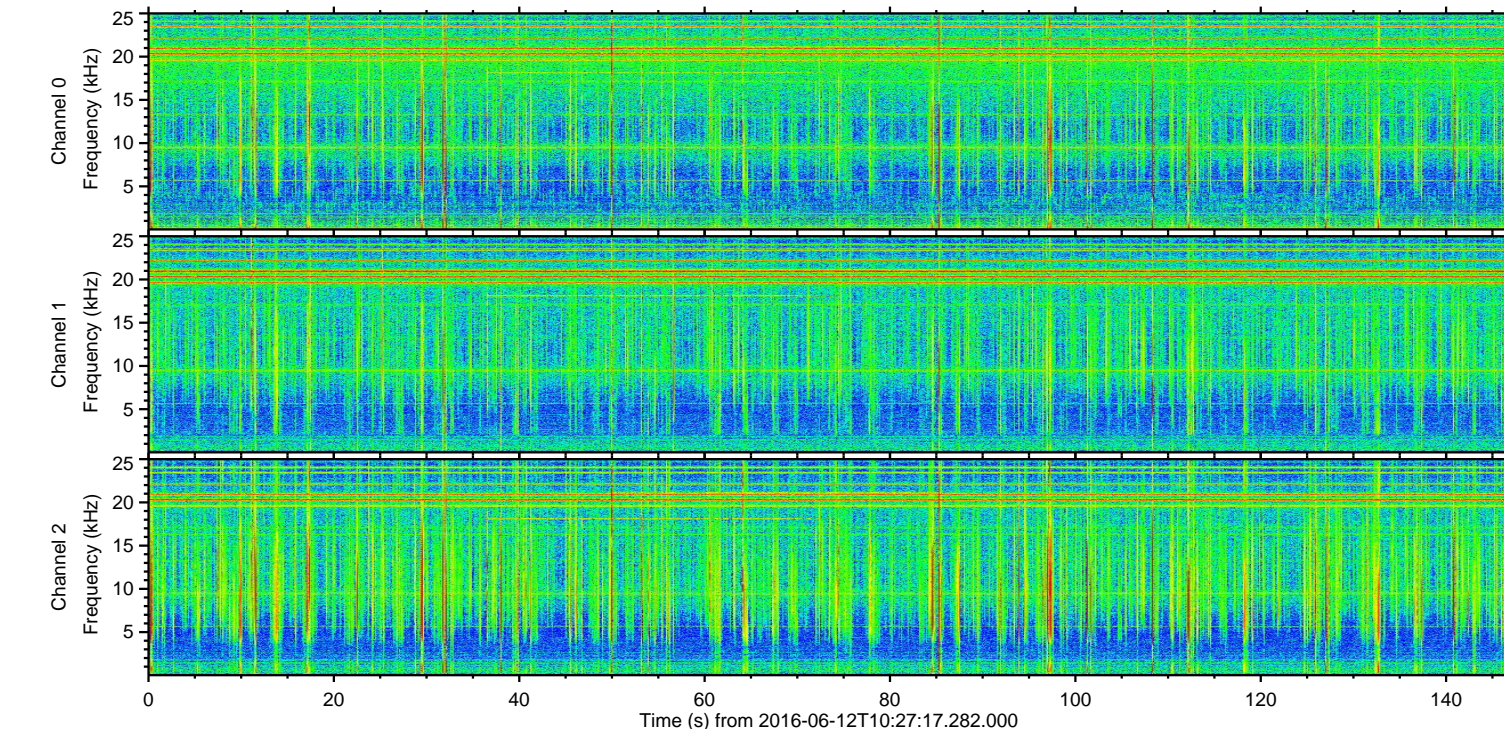
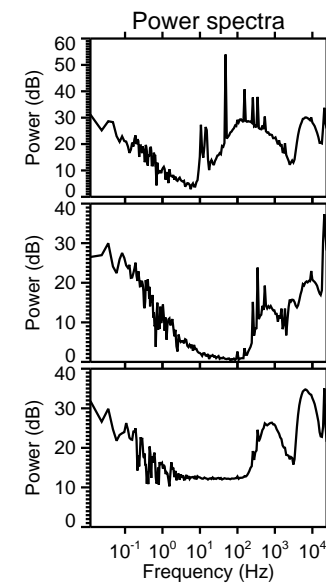
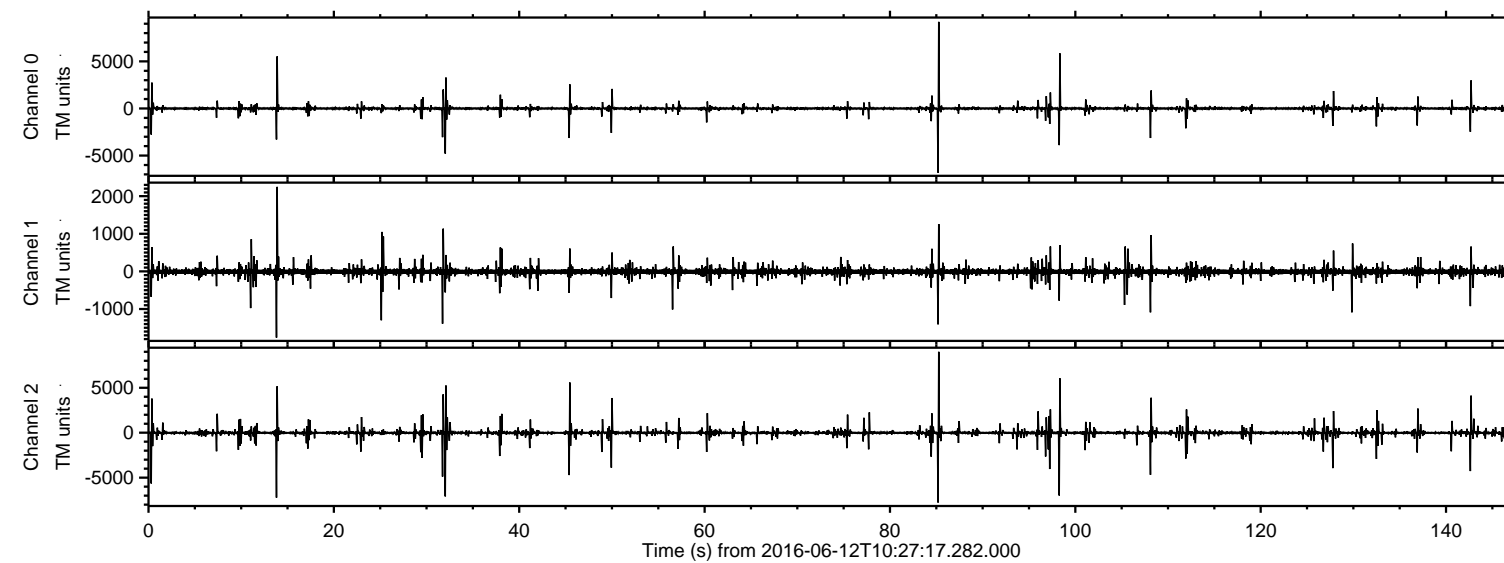
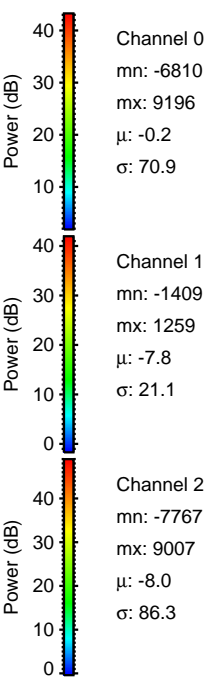
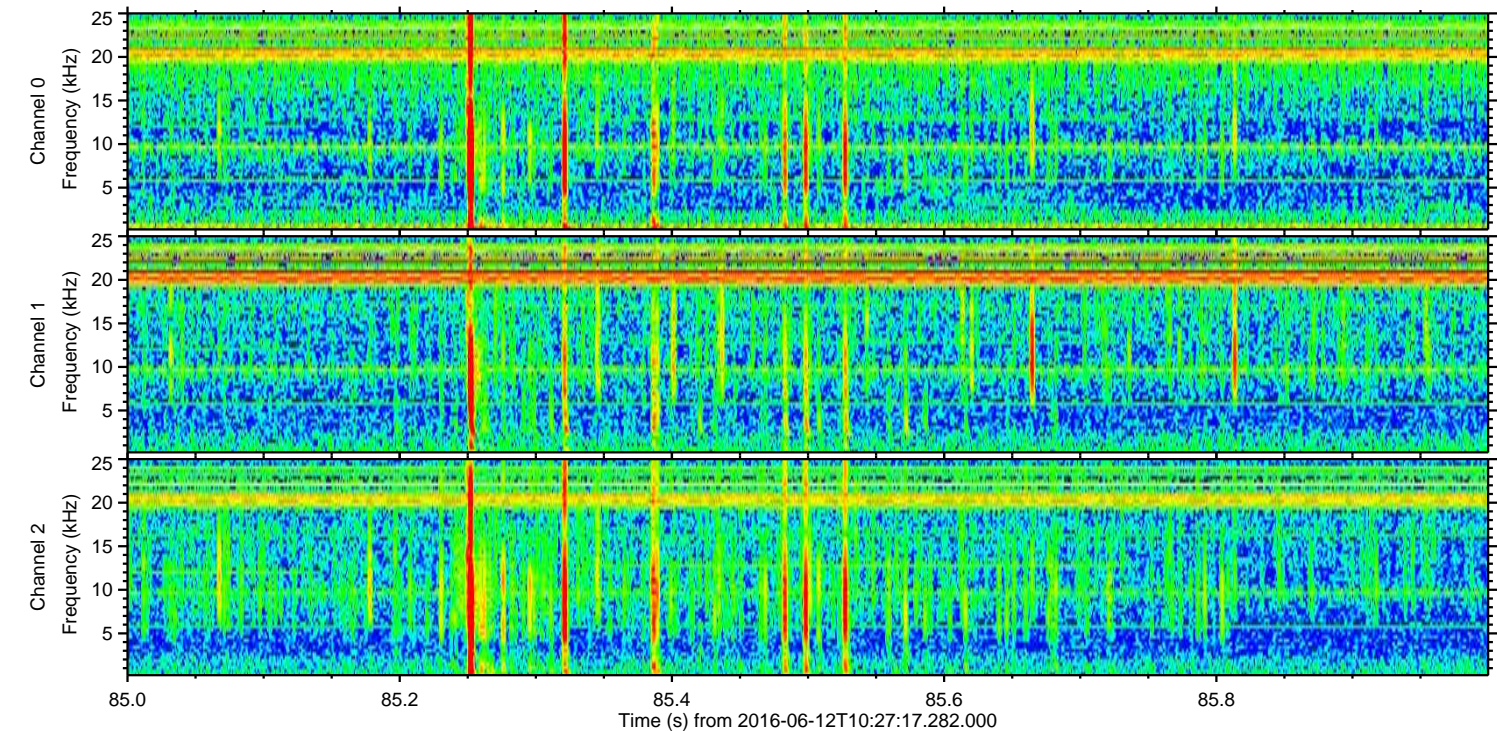
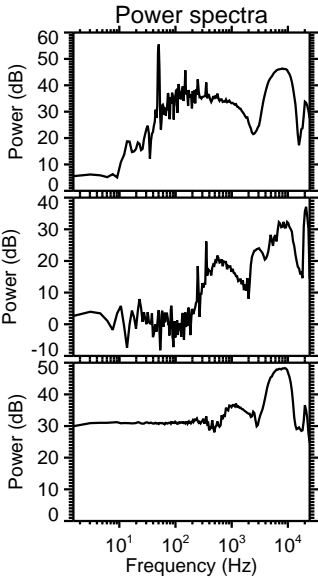
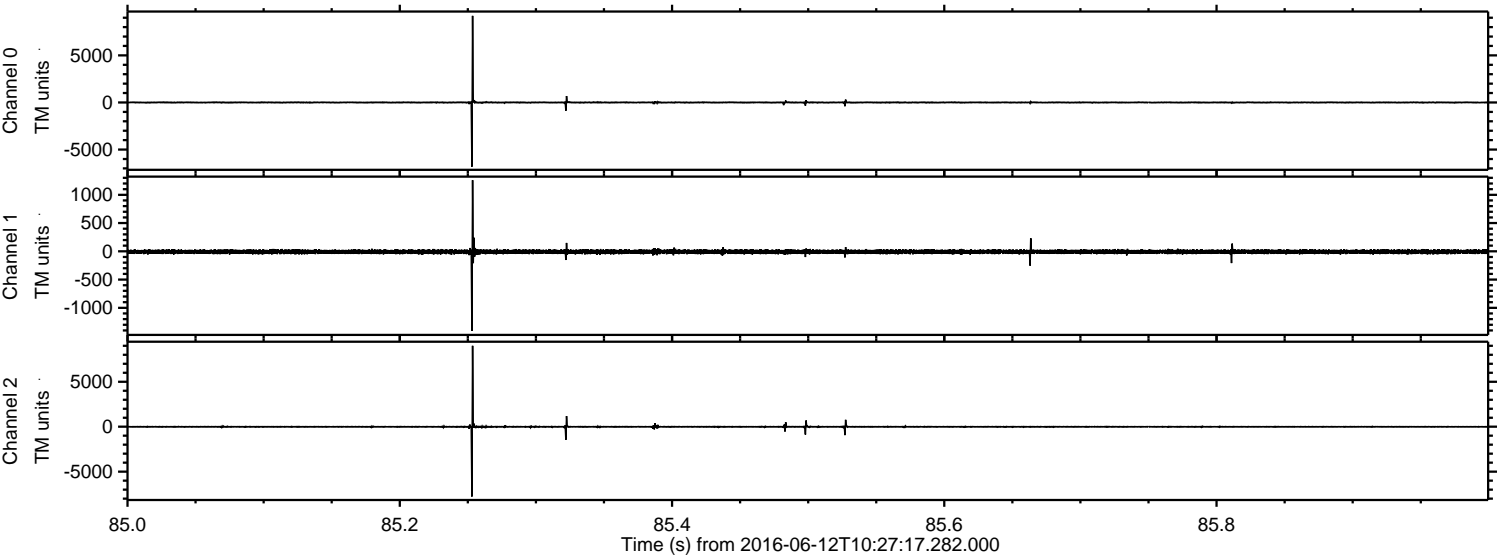

Processed Sun Jun 12 12:35:59 2016 by ELM ver.2012-10-06 from 001__elm20160612_102716__dat00.bin

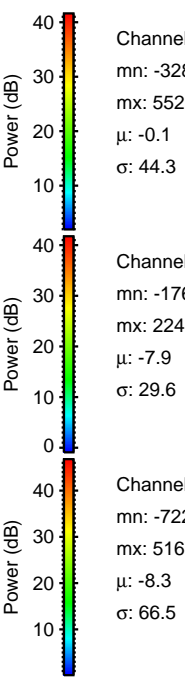
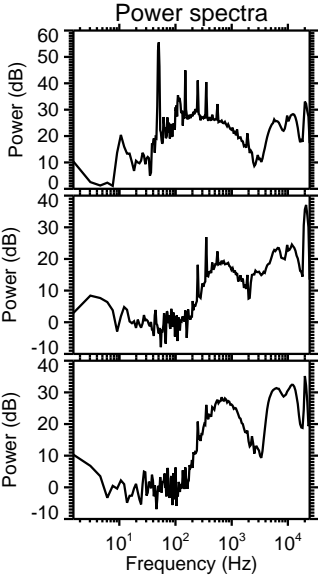
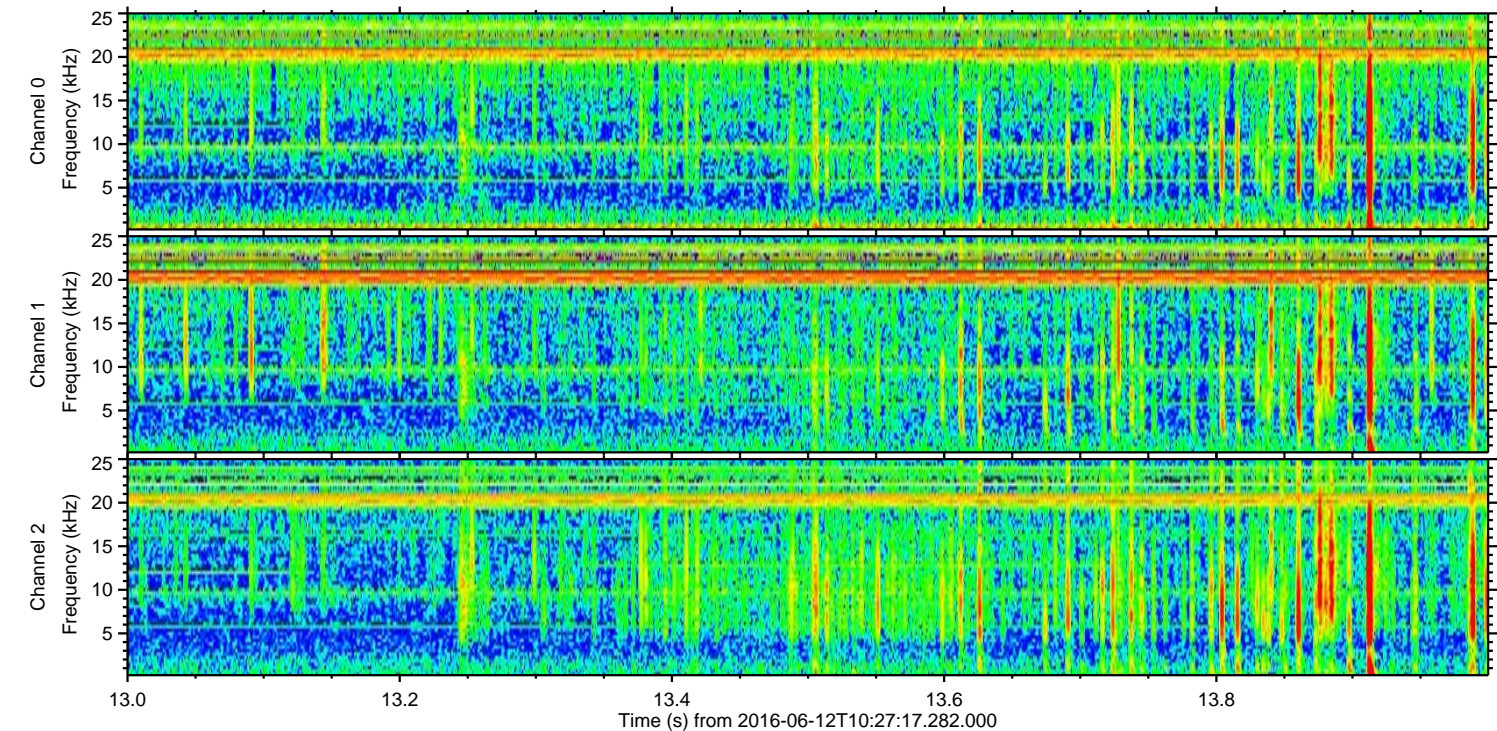
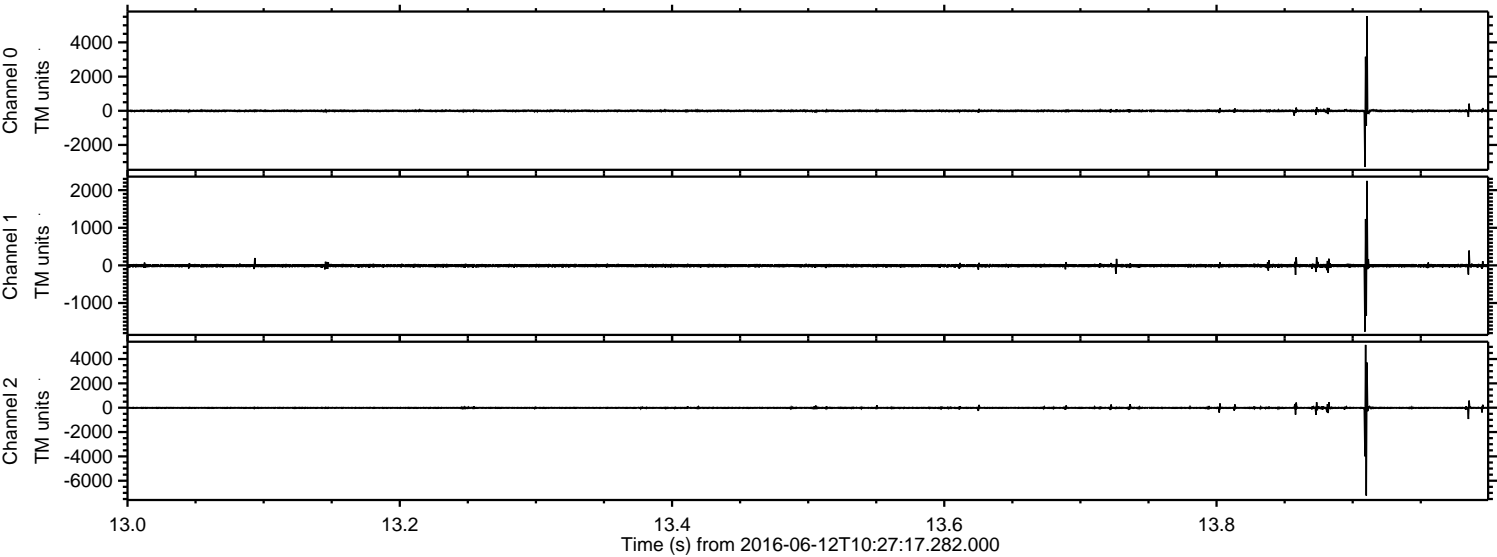

Processed Sun Jun 12 12:36:00 2016 by ELM ver.2012-10-06 from 001__elm20160612_102716__dat00.bin

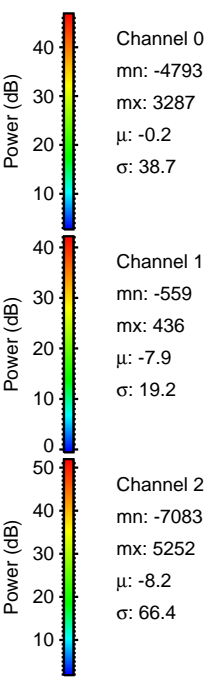
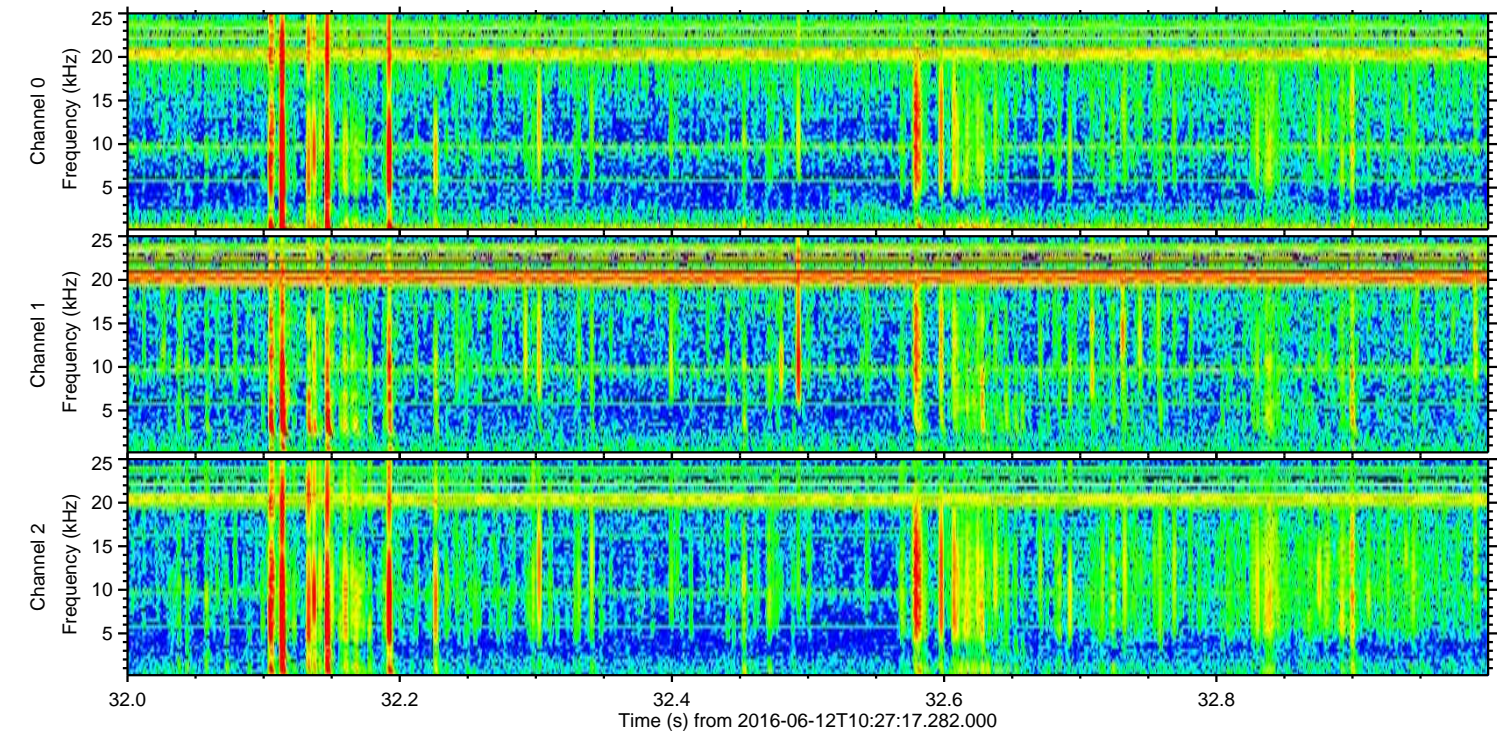
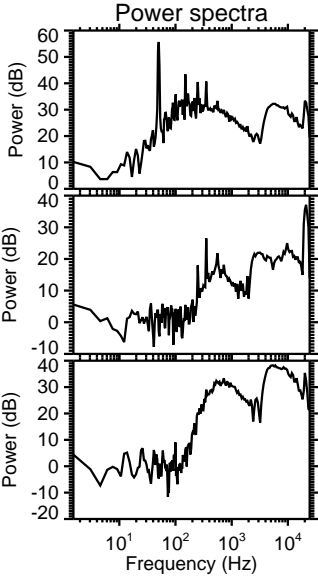
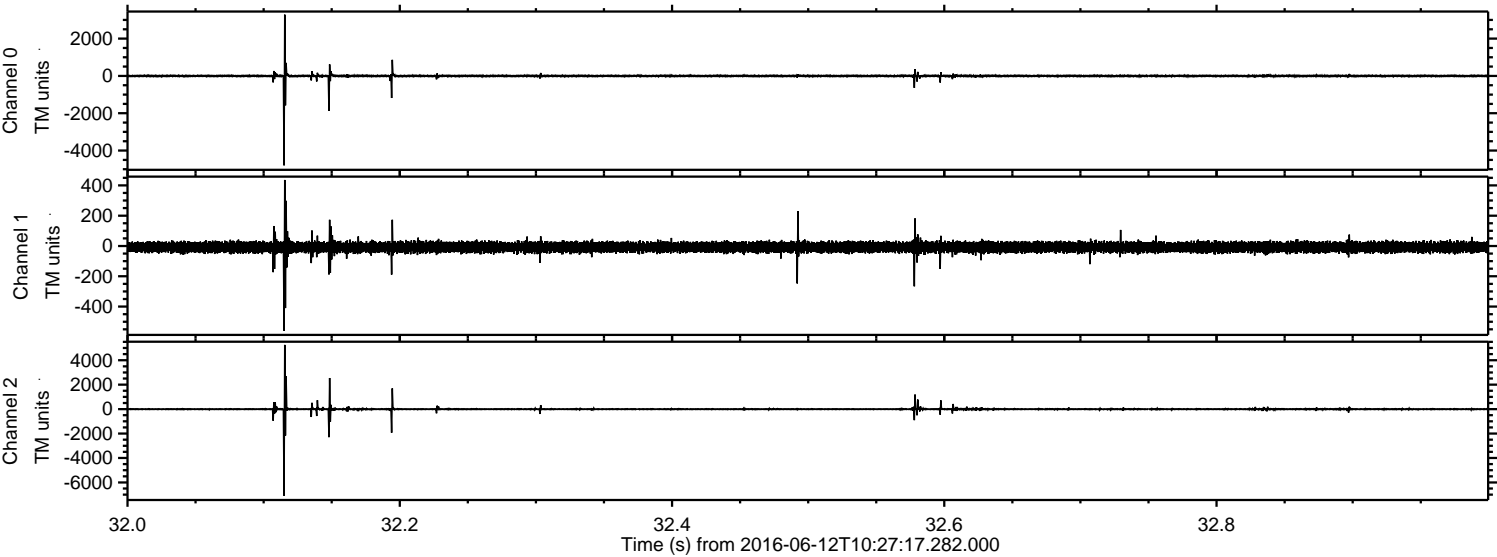

Processed Sun Jun 12 12:36:01 2016 by ELM ver.2012-10-06 from 001__elm20160612_102716__dat00.bin

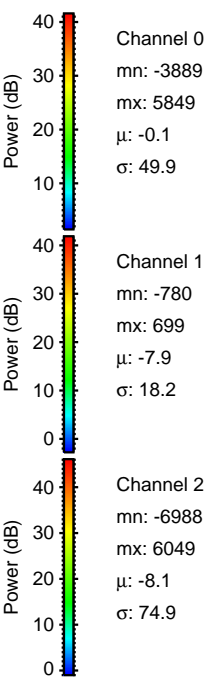
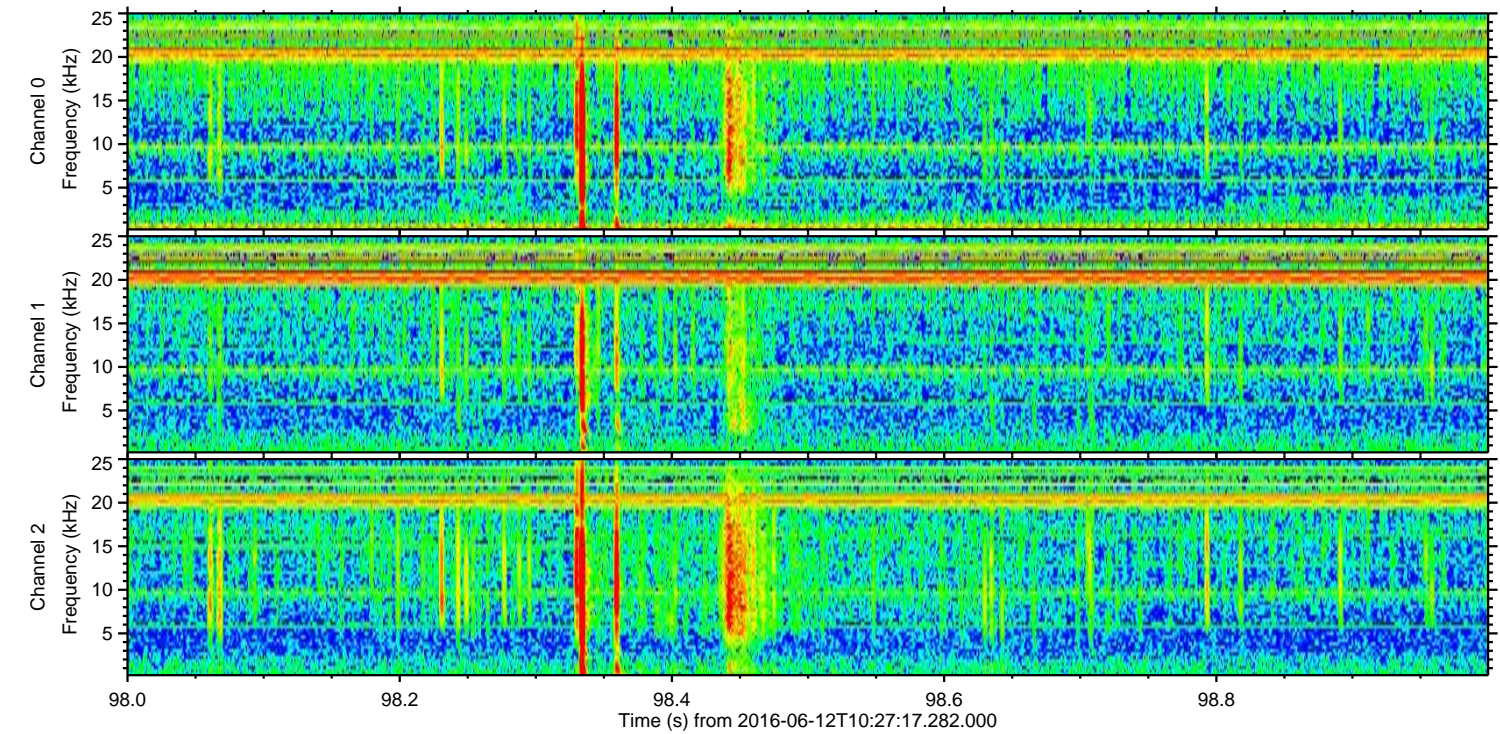
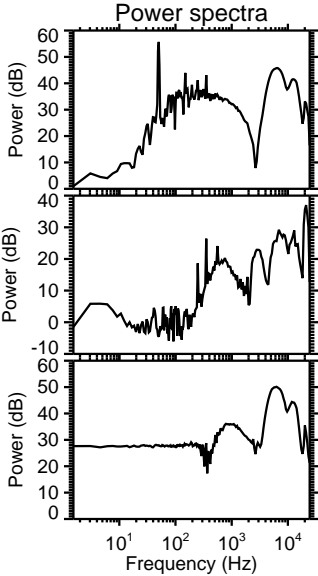
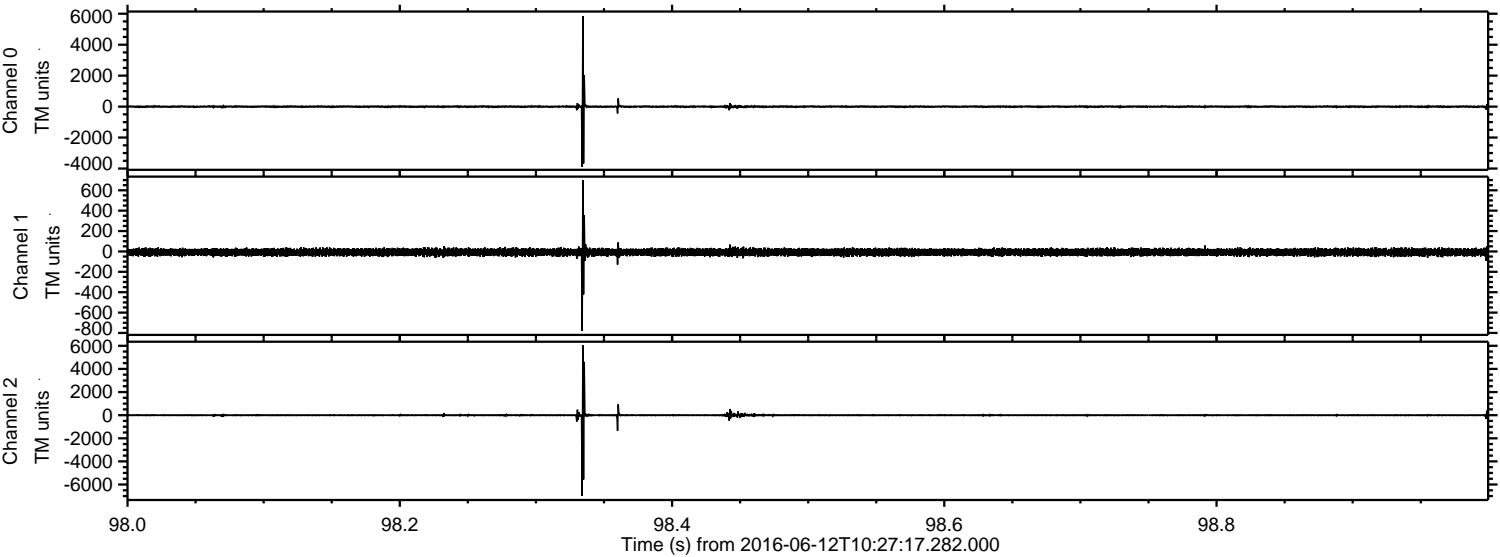

ELMAVAN 3D WAVEFORMS (Measured data sampled at 50 kHz) 51000 packets of 144 samples from 2016-06-12T10:27:17.282.000. Part 1/147

Processed Sun Jun 12 12:36:03 2016 by ELM ver.2012-10-06 from 001__elm20160612_102716__dat00.bin

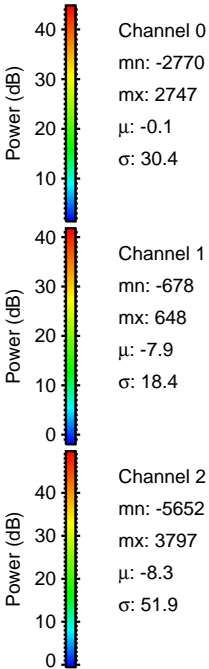
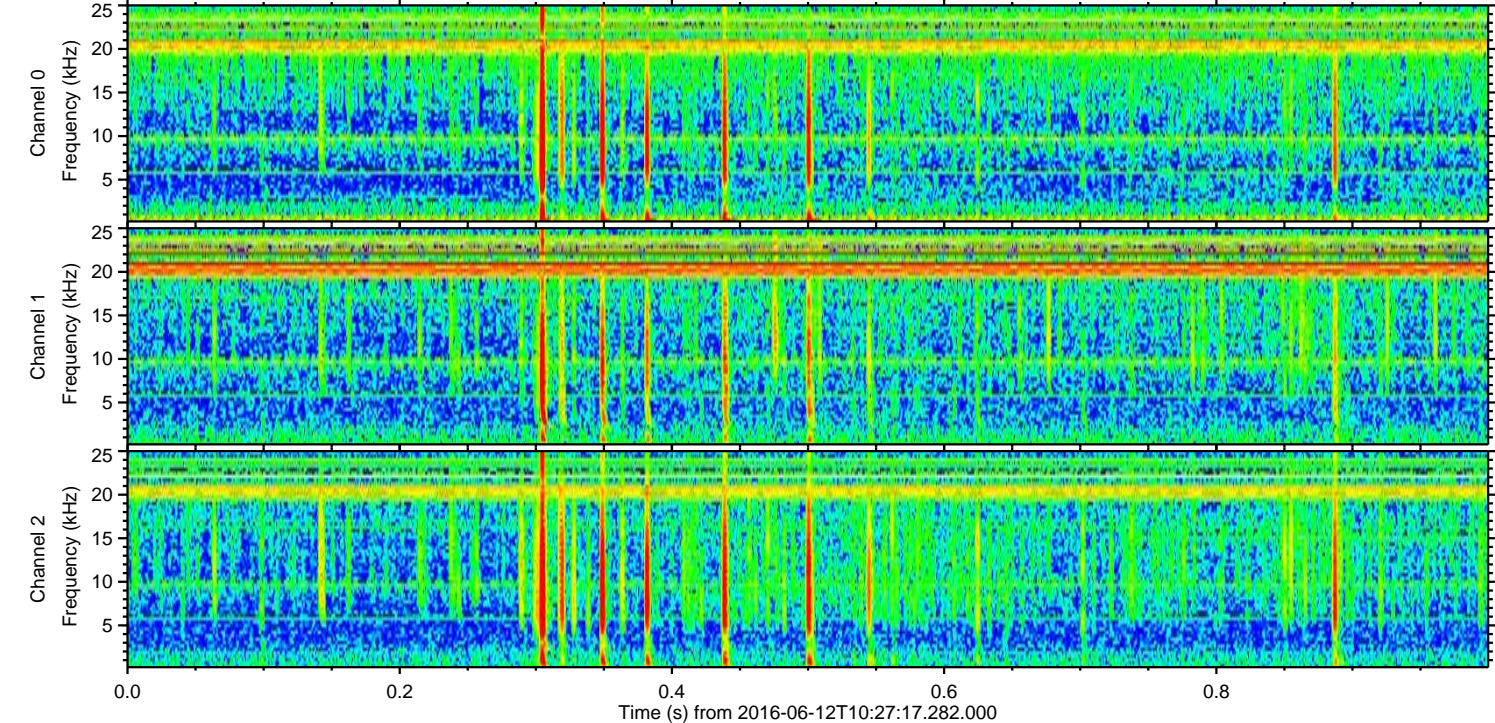
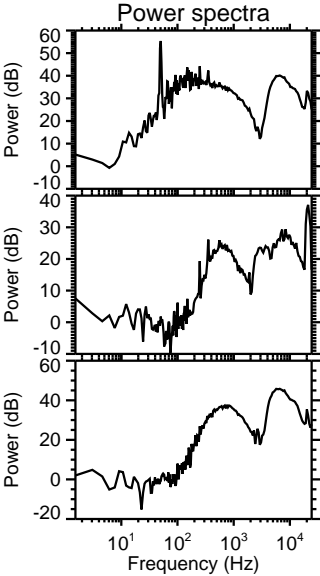
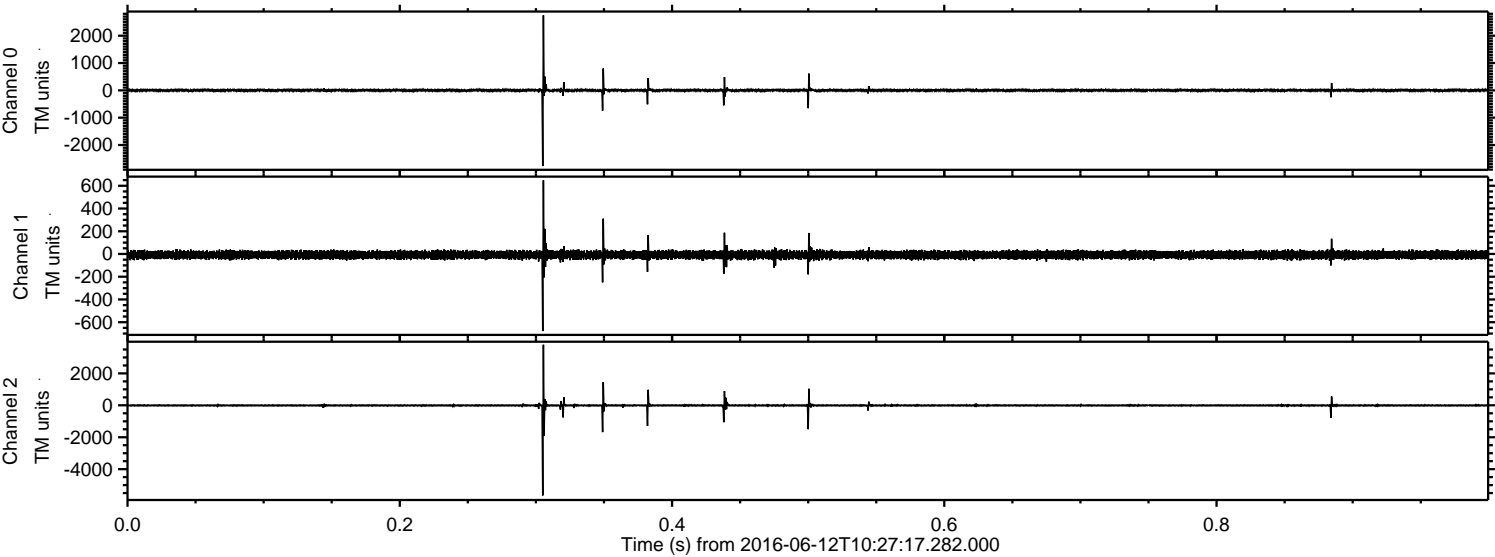

Processed Sun Jun 12 12:36:04 2016 by ELM ver.2012-10-06 from 001__elm20160612_102716__dat00.bin

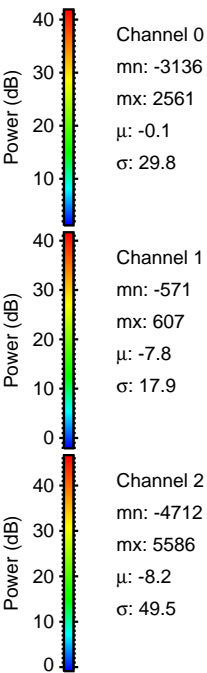
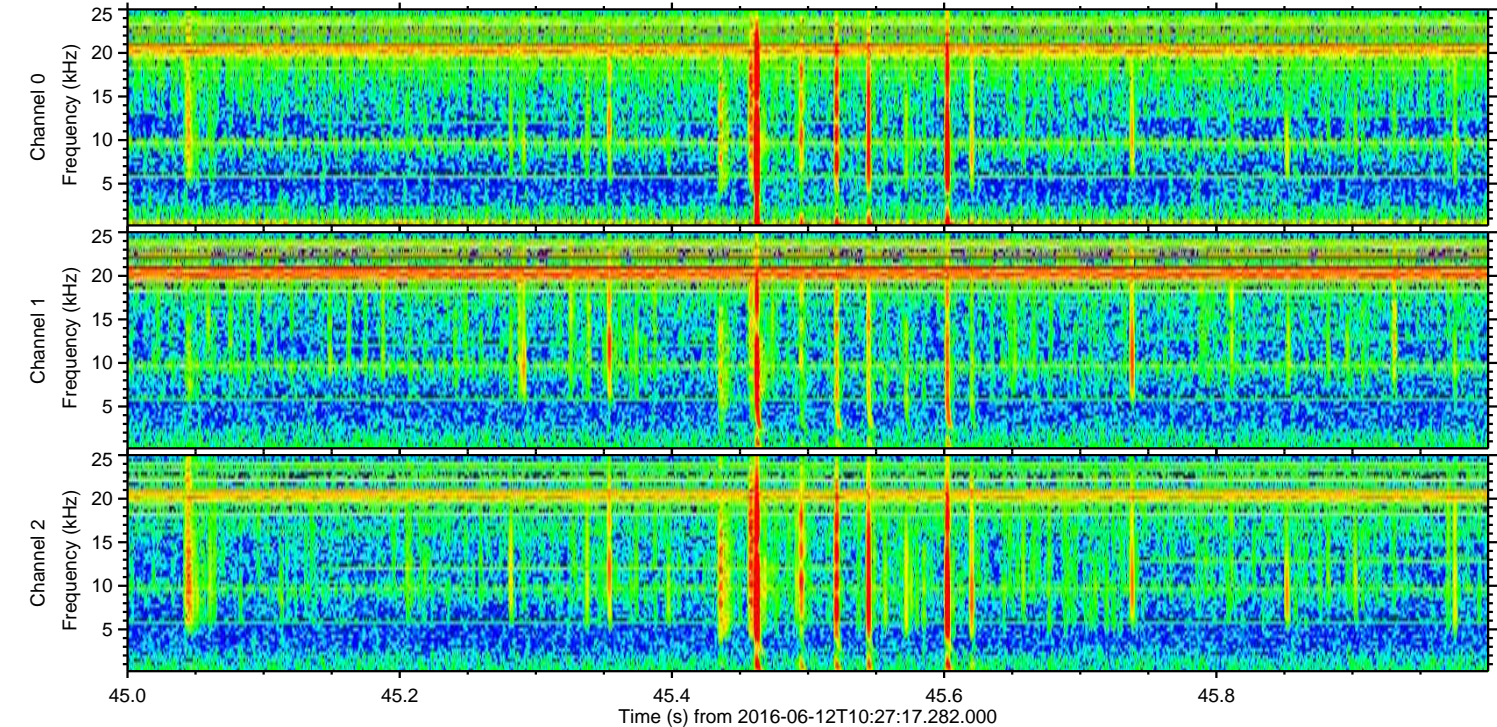
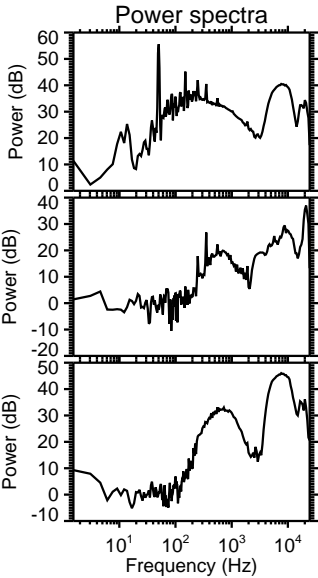
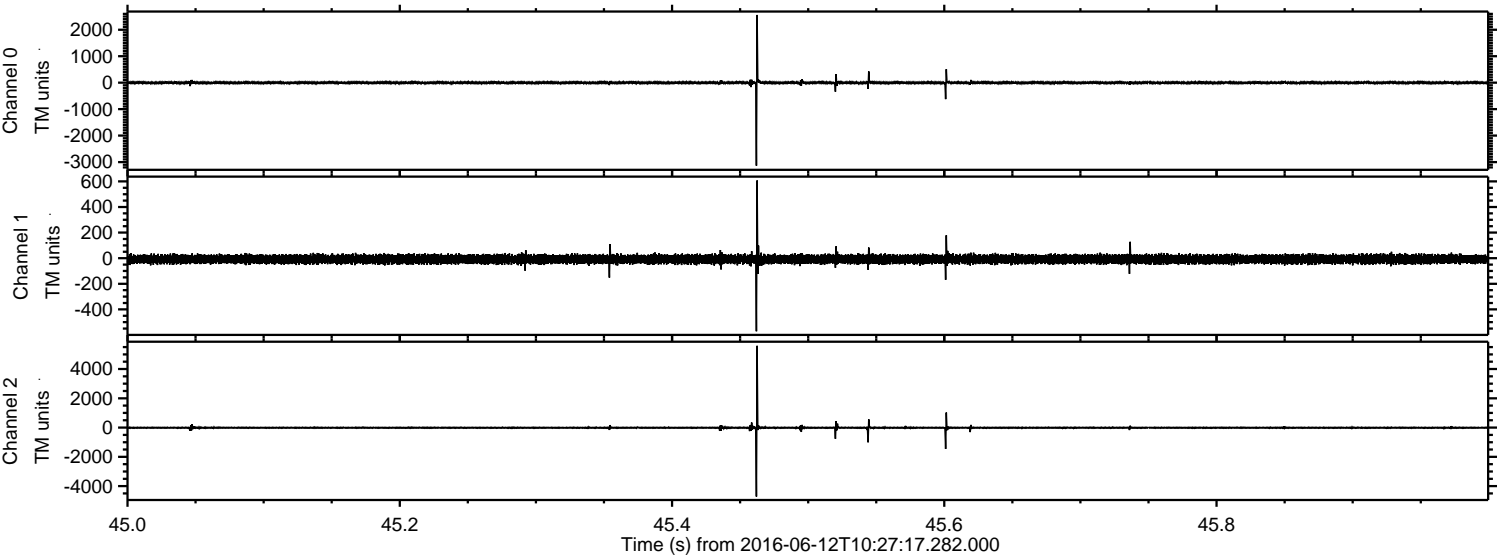

Processed Sun Jun 12 12:36:06 2016 by ELM ver.2012-10-06 from 001__elm20160612_102716__dat00.bin

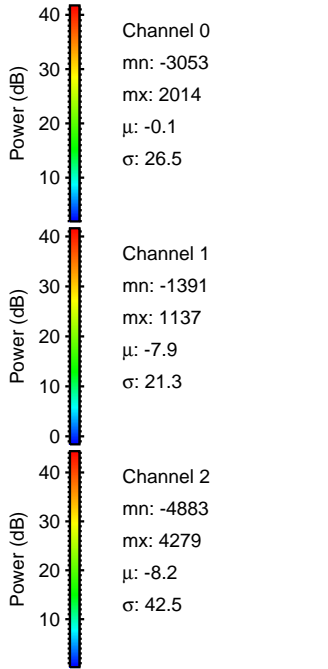
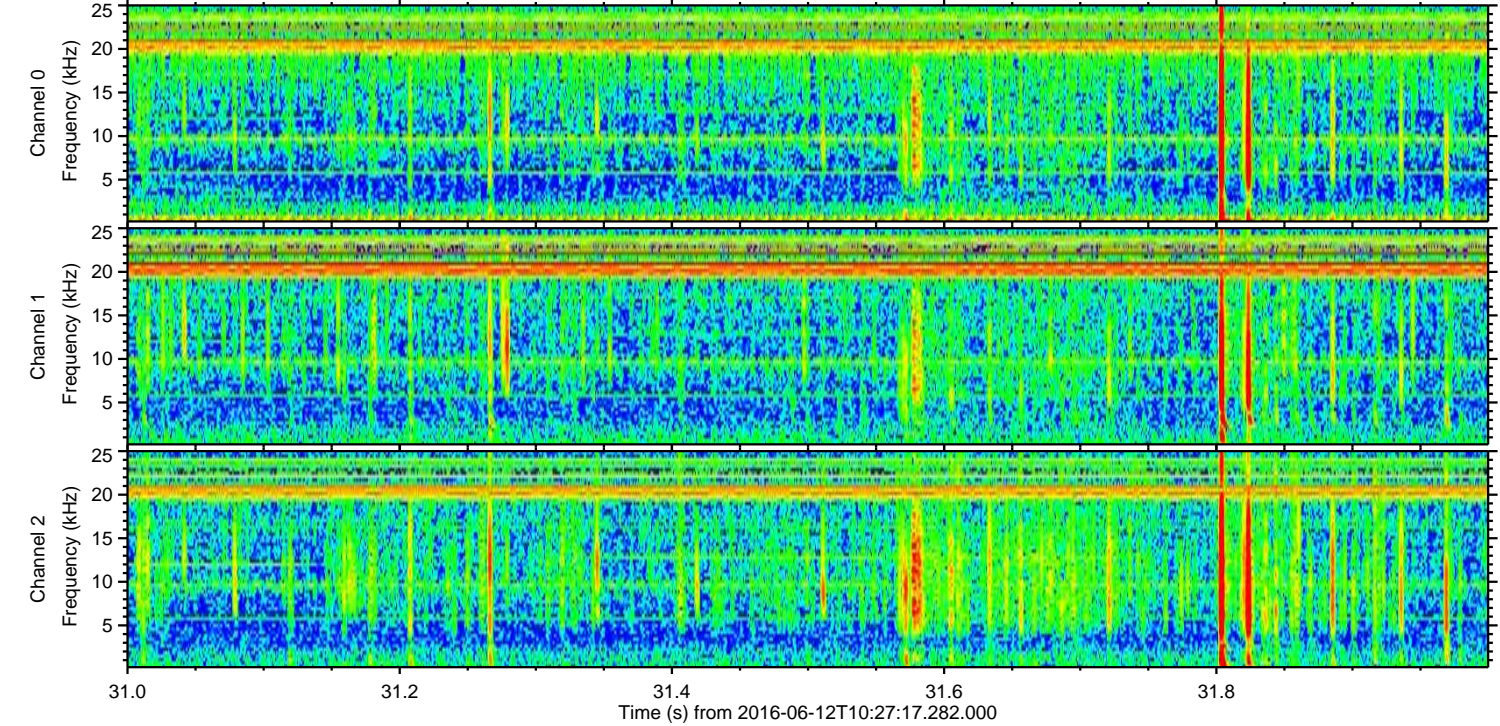
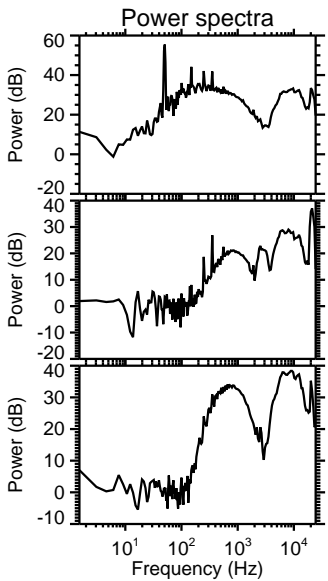
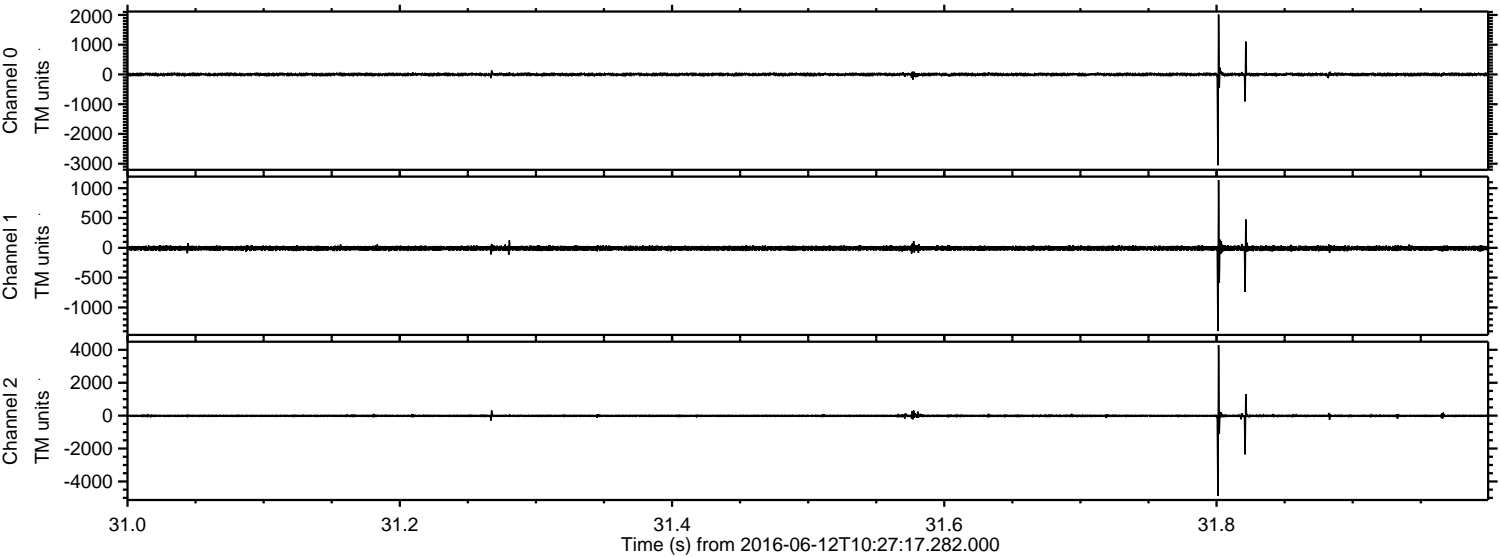

ELMAVAN 3D WAVEFORMS (Measured data sampled at 50 kHz) 51000 packets of 144 samples from 2016-06-12T10:27:17.282.000. Part 109/147

Processed Sun Jun 12 12:36:07 2016 by ELM ver.2012-10-06 from 001__elm20160612_102716__dat00.bin

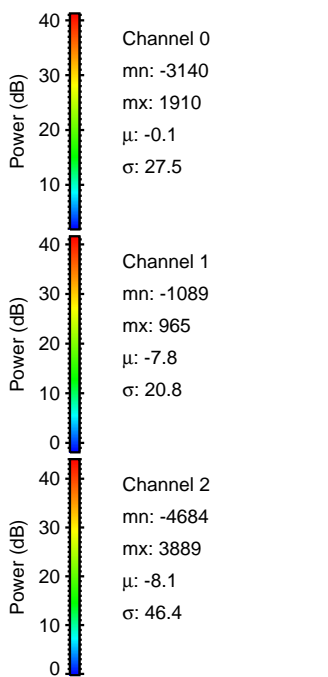
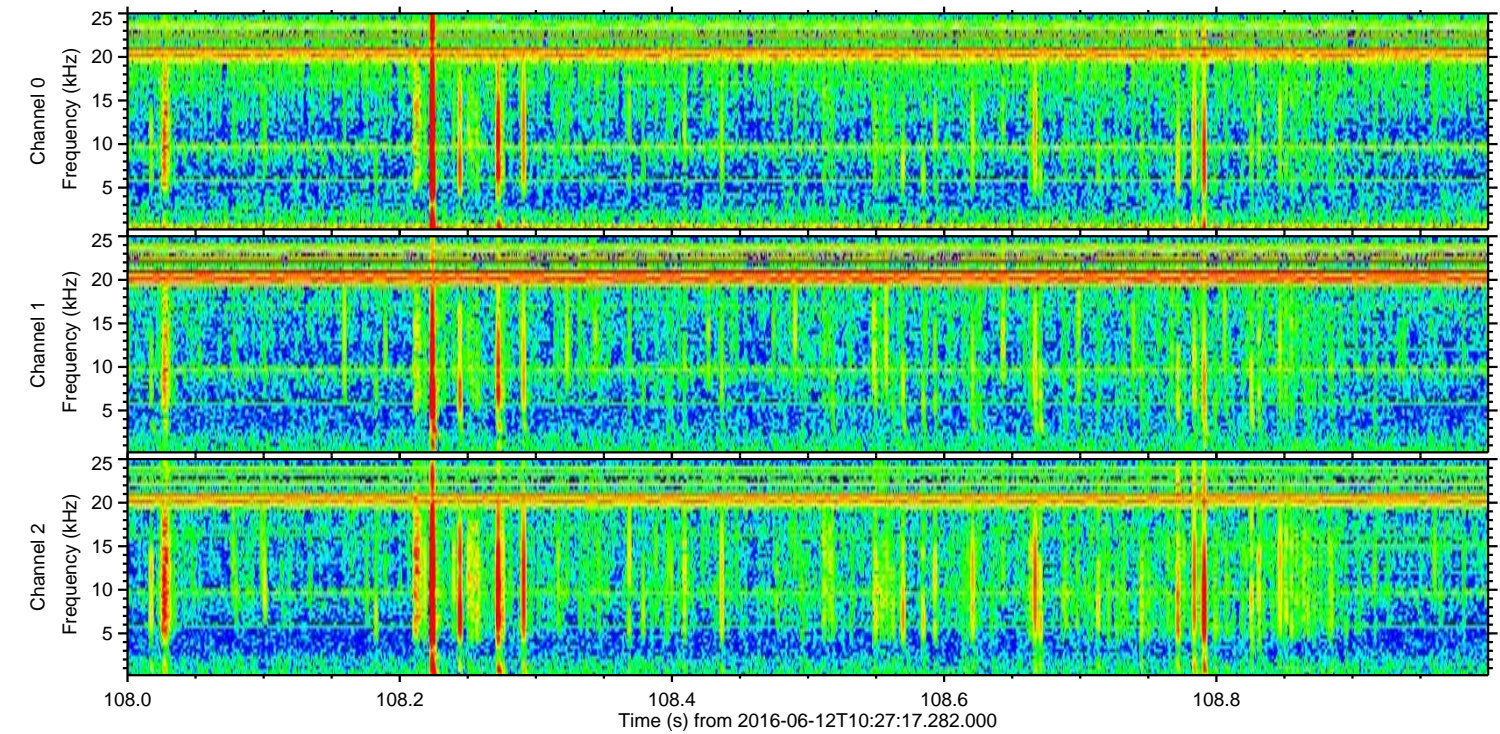
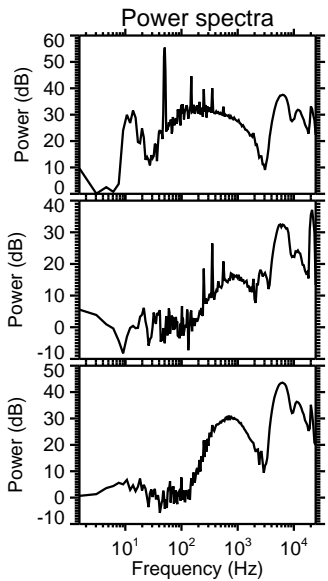
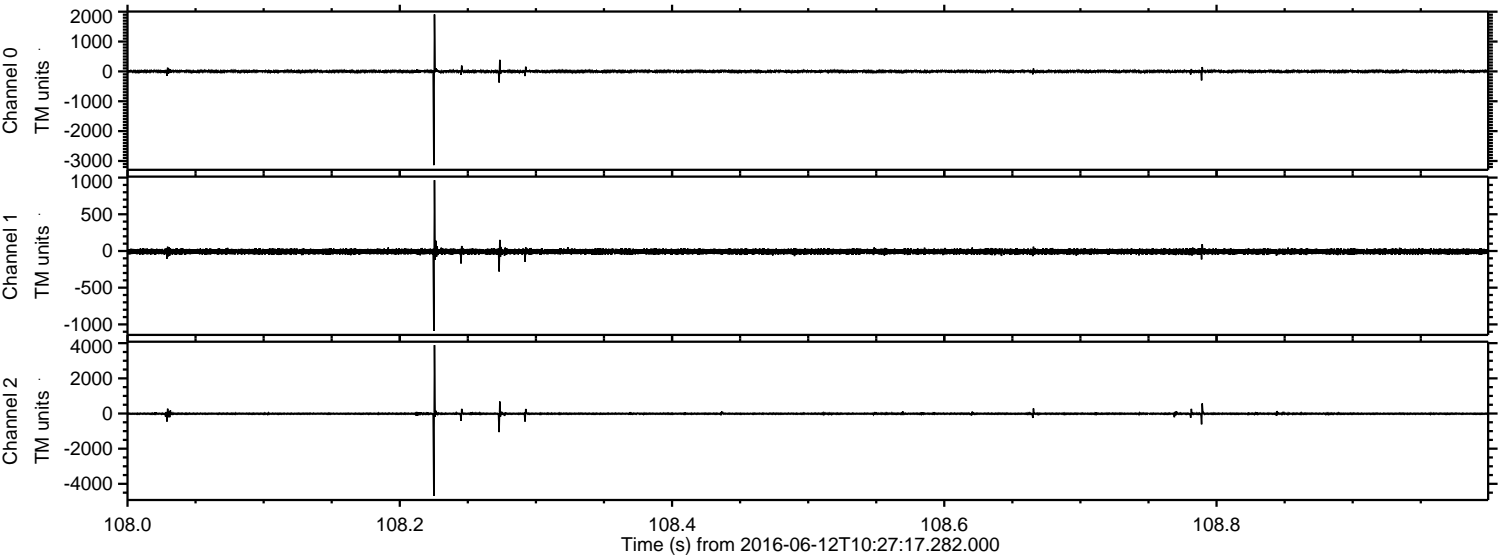

ELMAVAN 3D WAVEFORMS (Measured data sampled at 50 kHz) 51000 packets of 144 samples from 2016-06-12T10:27:17.282.000. Part 143/147

Processed Sun Jun 12 12:36:08 2016 by ELM ver.2012-10-06 from 001__elm20160612_102716__dat00.bin

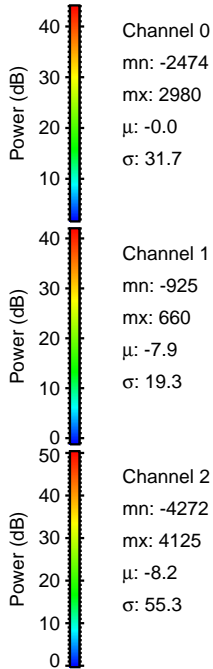
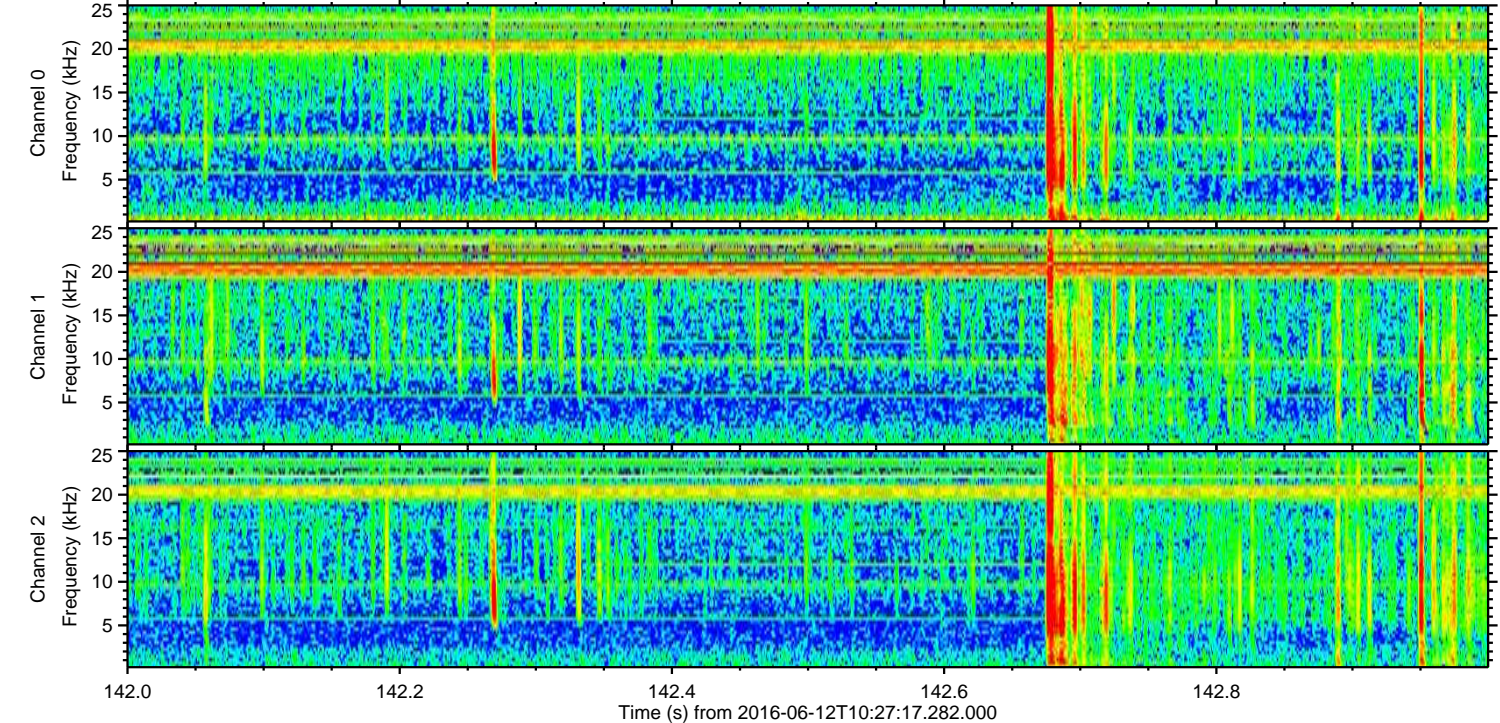
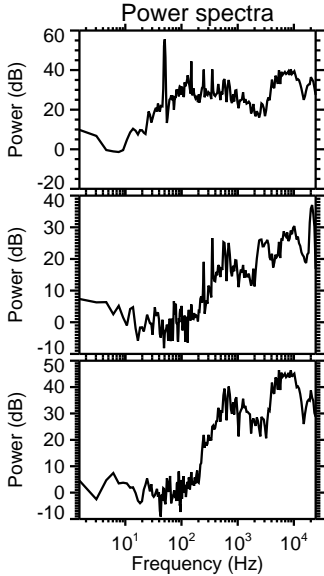
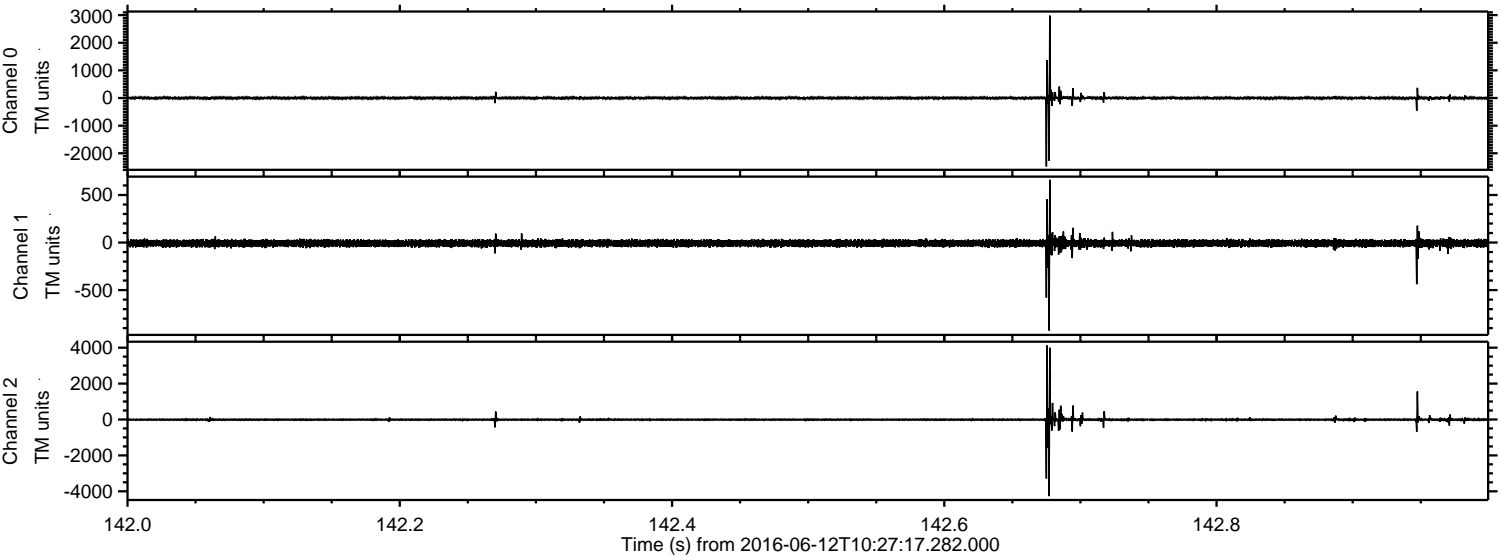

Channel 0
mn: -2474
mx: 2980
 μ : -0.0
 σ : 31.7

Channel 1
mn: -925
mx: 660
 μ : -7.9
 σ : 19.3

Channel 2
mn: -4272
mx: 4125
 μ : -8.2
 σ : 55.3

Processed Sun Jun 12 12:36:10 2016 by ELM ver.2012-10-06 from 001__elm20160612_102716__dat00.bin

