

ELMAVAN 3D WAVEFORMS (Measured data sampled at 50 kHz) 51000 packets of 144 samples from 2016-06-12T07:42:10.695.999.

Processed Sun Jun 12 09:50:00 2016 by ELM ver.2012-10-06 from 001__elm20160612_074209__dat00.bin

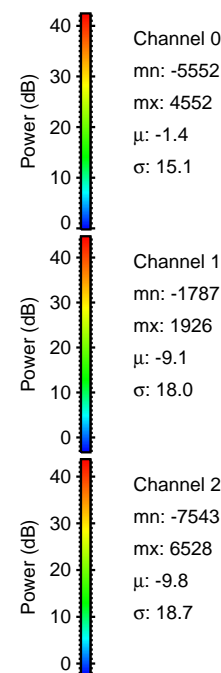
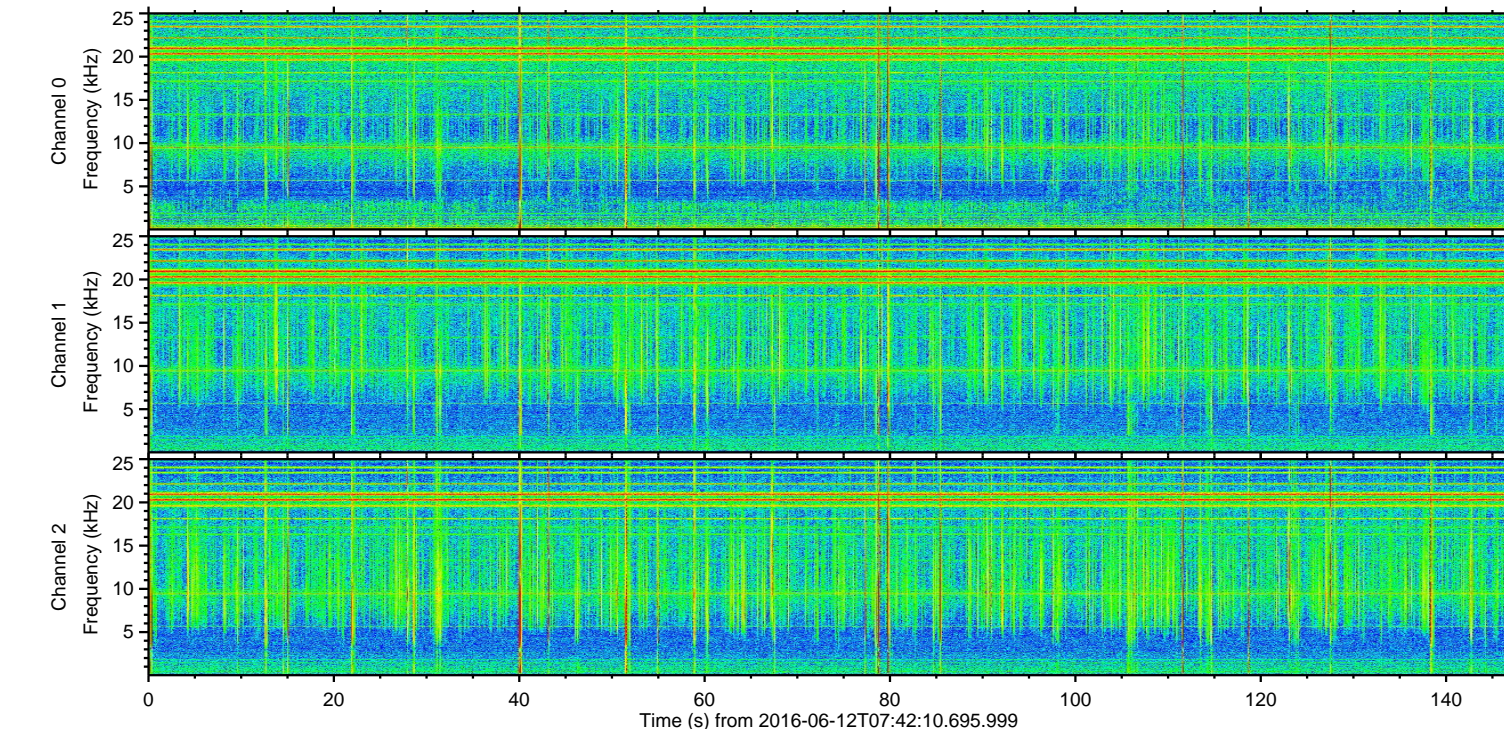
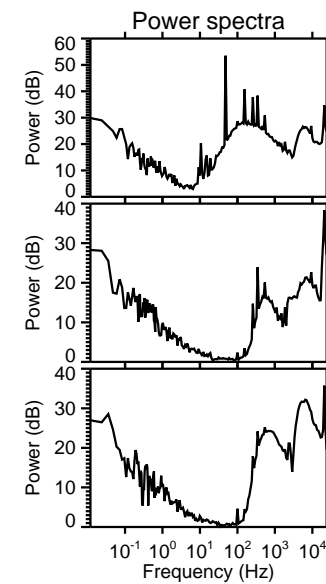
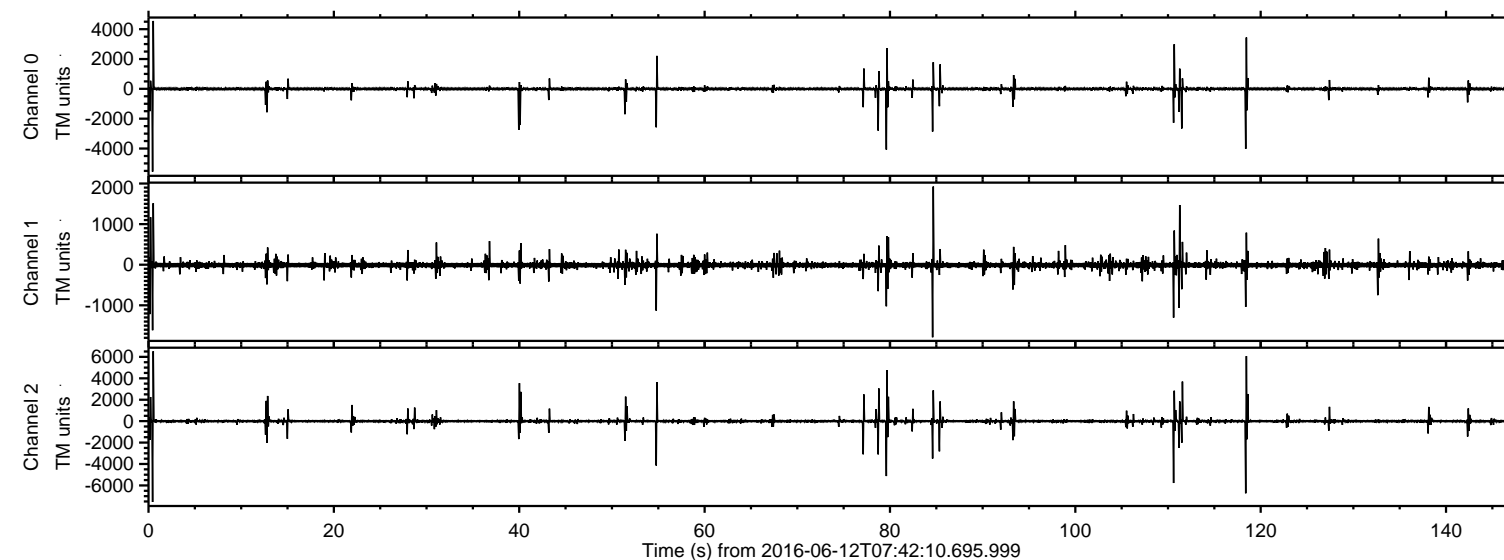

ELMAVAN 3D WAVEFORMS (Measured data sampled at 50 kHz) 51000 packets of 144 samples from 2016-06-12T07:42:10.695.999. Part 1/147

Processed Sun Jun 12 09:50:14 2016 by ELM ver.2012-10-06 from 001__elm20160612_074209__dat00.bin

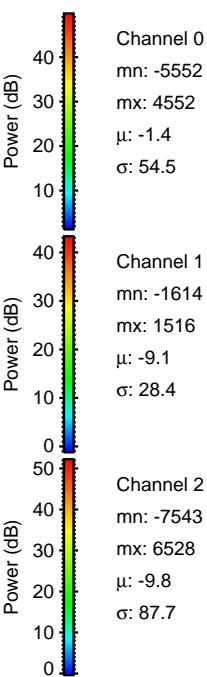
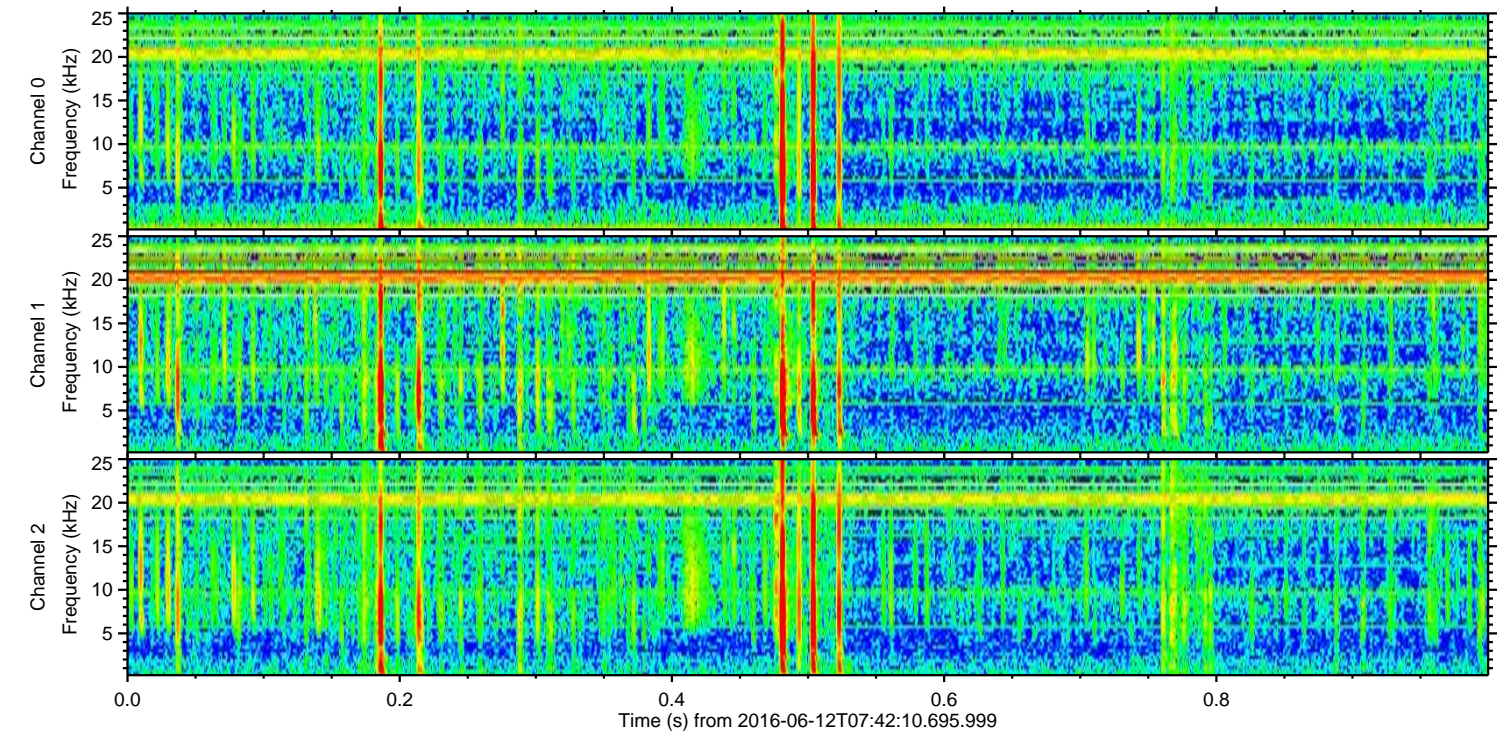
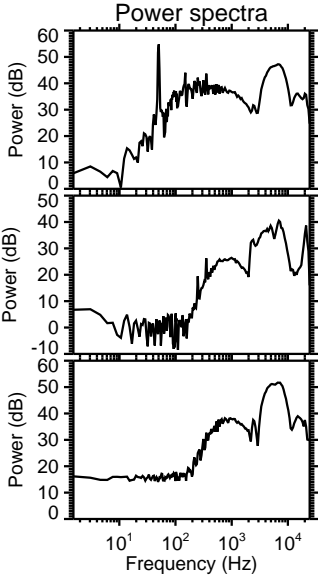
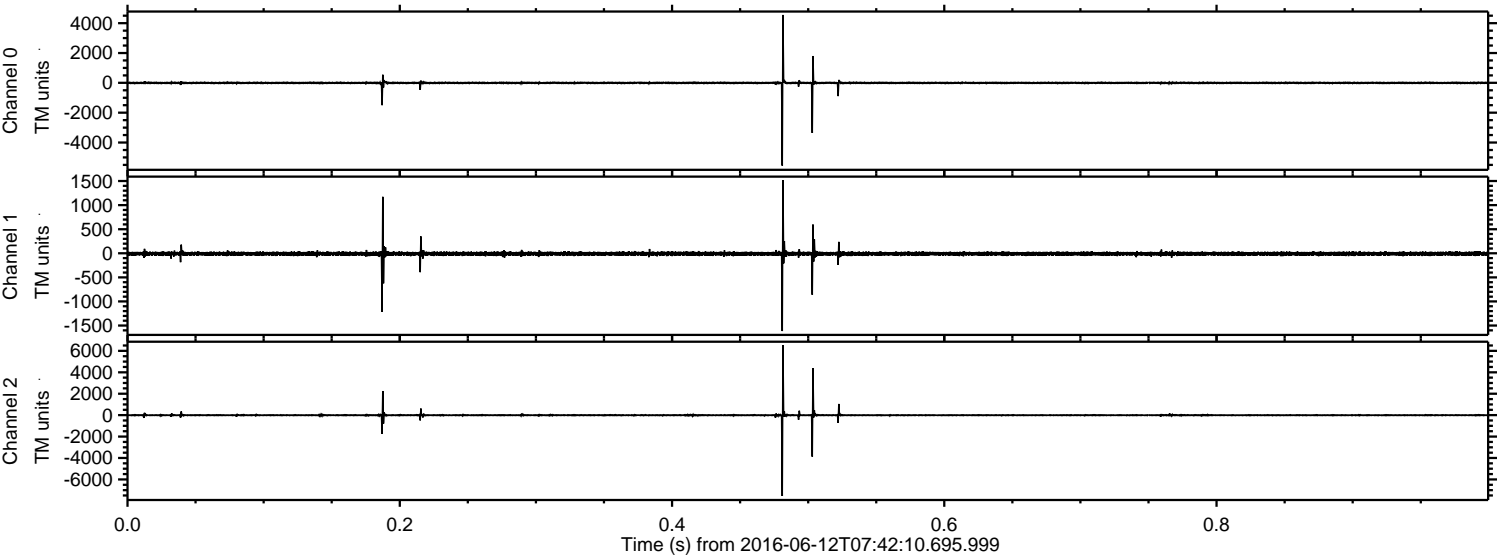

ELMAVAN 3D WAVEFORMS (Measured data sampled at 50 kHz) 51000 packets of 144 samples from 2016-06-12T07:42:10.695.999. Part 119/147

Processed Sun Jun 12 09:50:15 2016 by ELM ver.2012-10-06 from 001__elm20160612_074209__dat00.bin

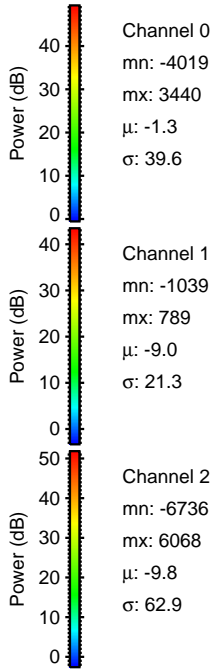
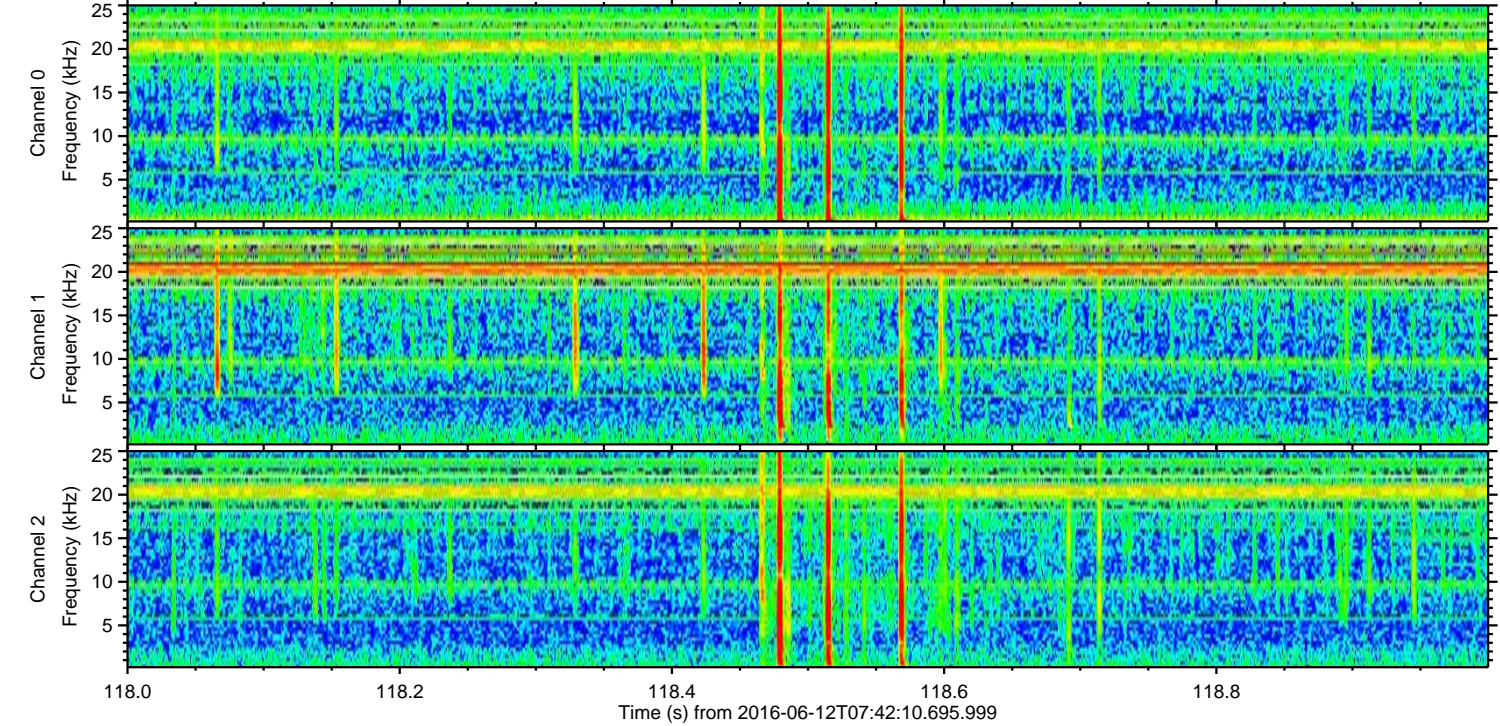
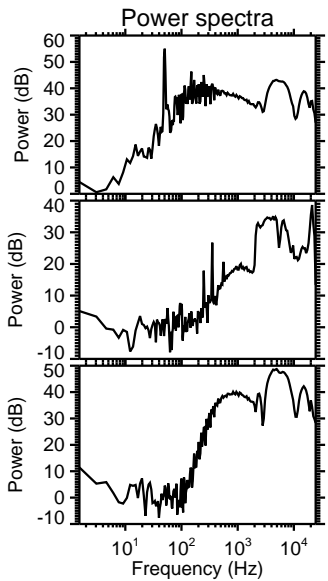
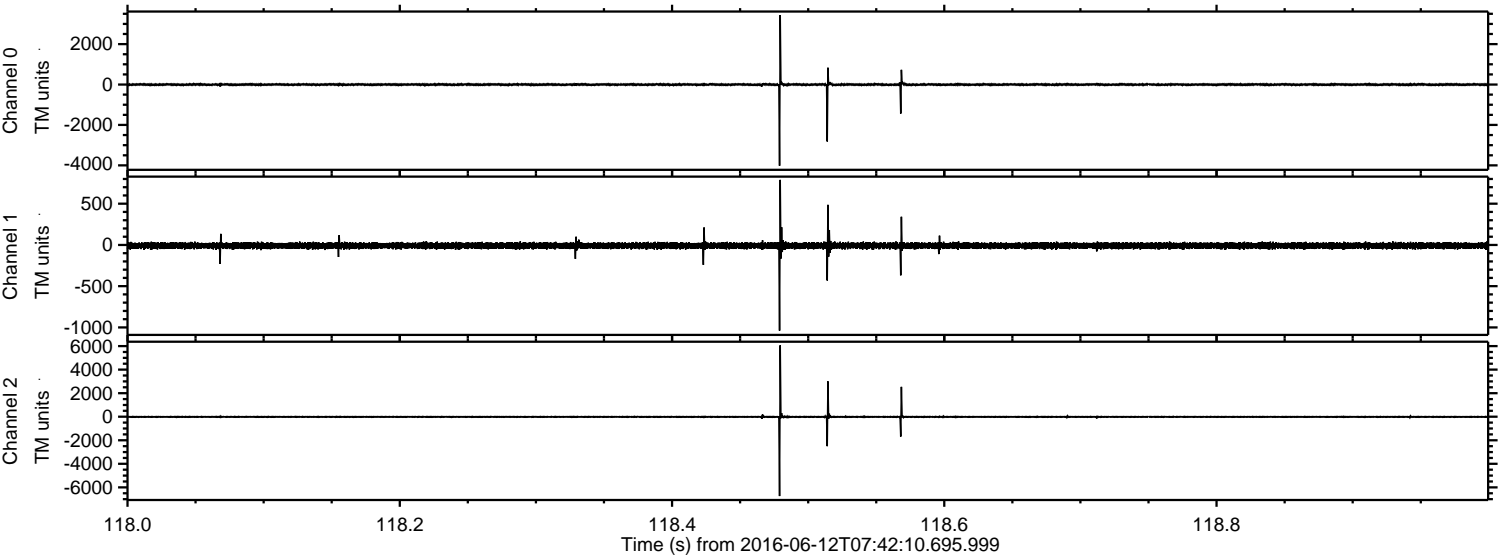

ELMAVAN 3D WAVEFORMS (Measured data sampled at 50 kHz) 51000 packets of 144 samples from 2016-06-12T07:42:10.695.999. Part 111/147

Processed Sun Jun 12 09:50:16 2016 by ELM ver.2012-10-06 from 001__elm20160612_074209__dat00.bin

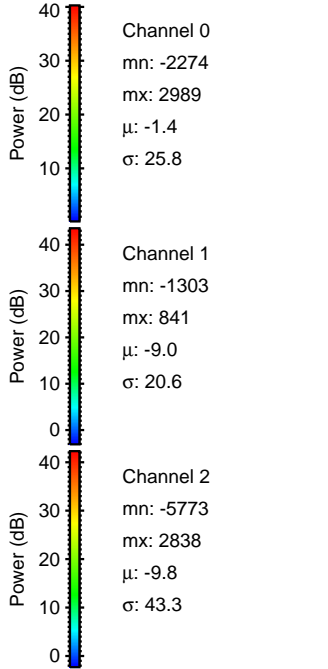
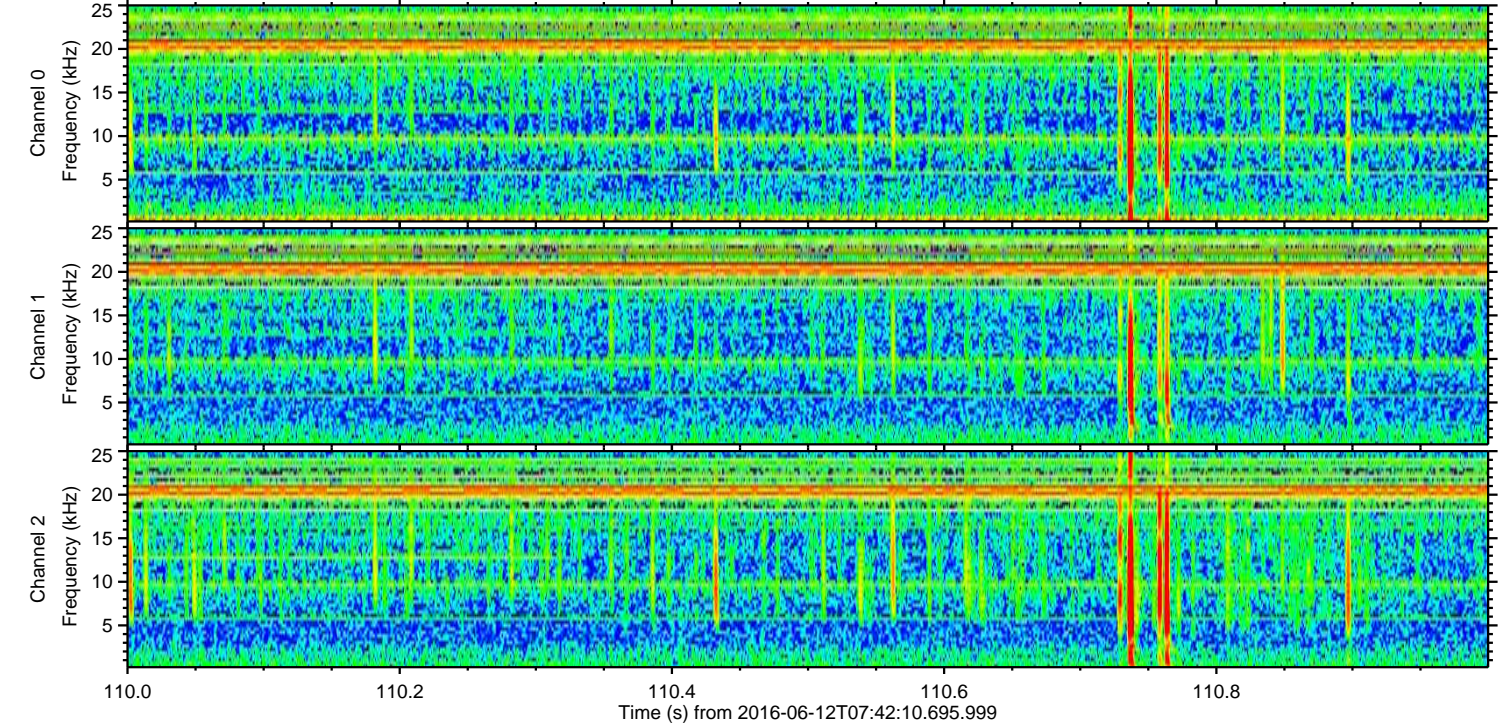
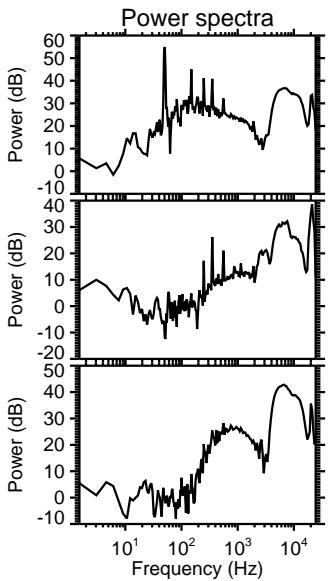
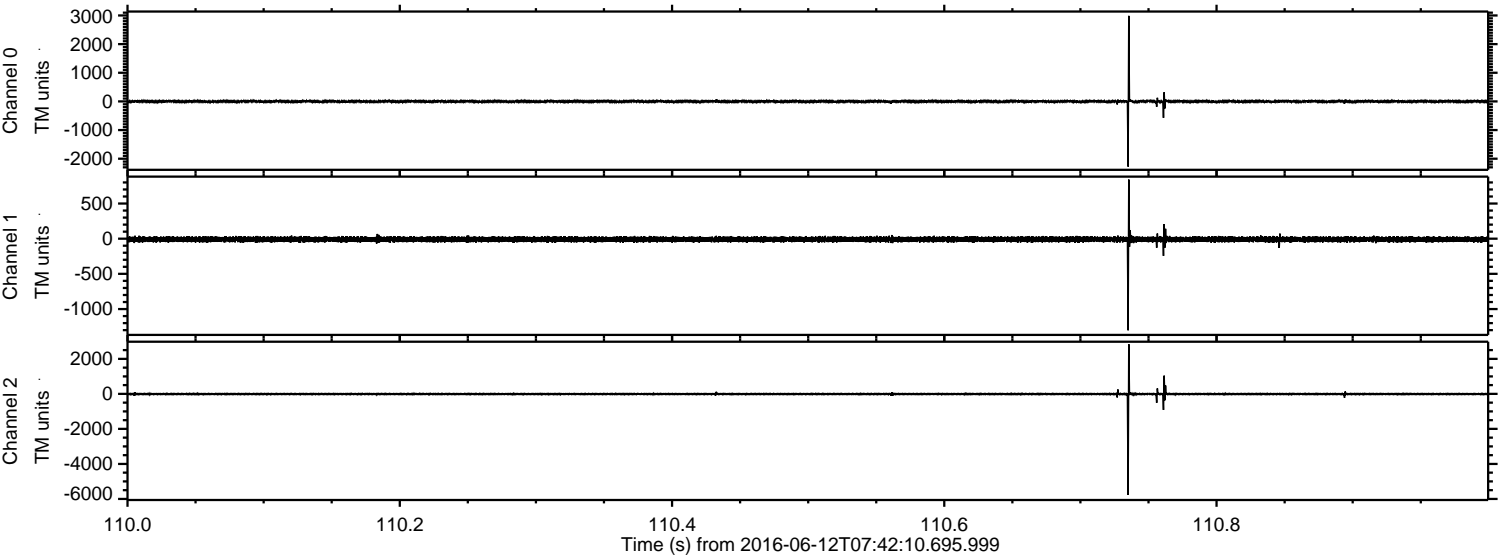

ELMAVAN 3D WAVEFORMS (Measured data sampled at 50 kHz) 51000 packets of 144 samples from 2016-06-12T07:42:10.695.999. Part 80/147

Processed Sun Jun 12 09:50:17 2016 by ELM ver.2012-10-06 from 001__elm20160612_074209__dat00.bin

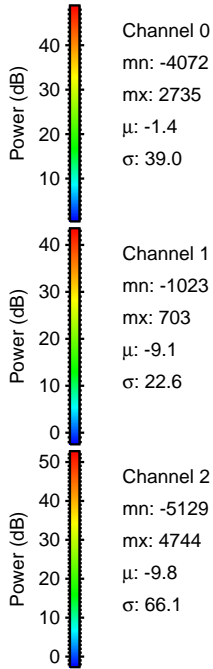
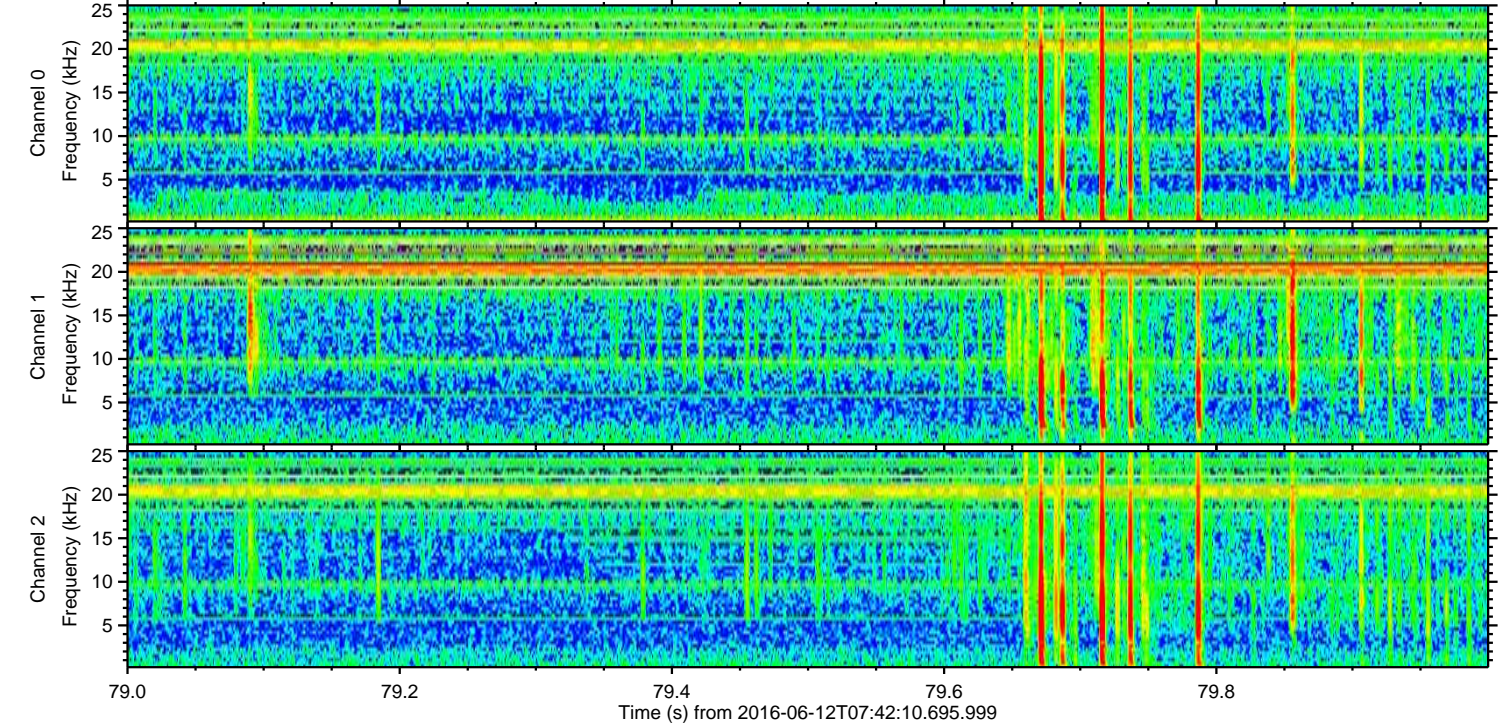
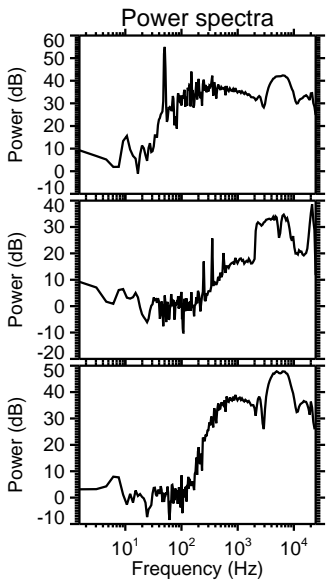
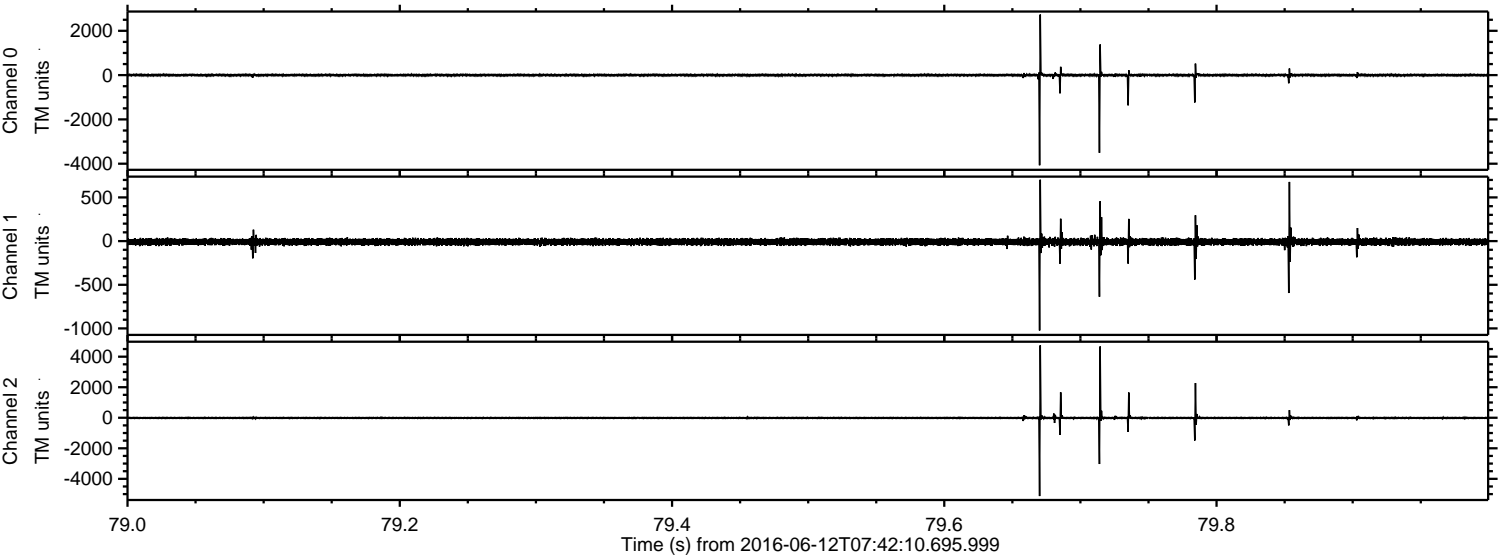

Processed Sun Jun 12 09:50:18 2016 by ELM ver.2012-10-06 from 001__elm20160612_074209__dat00.bin

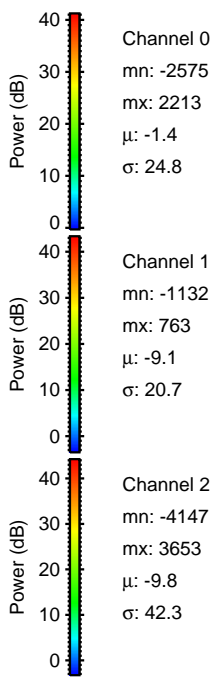
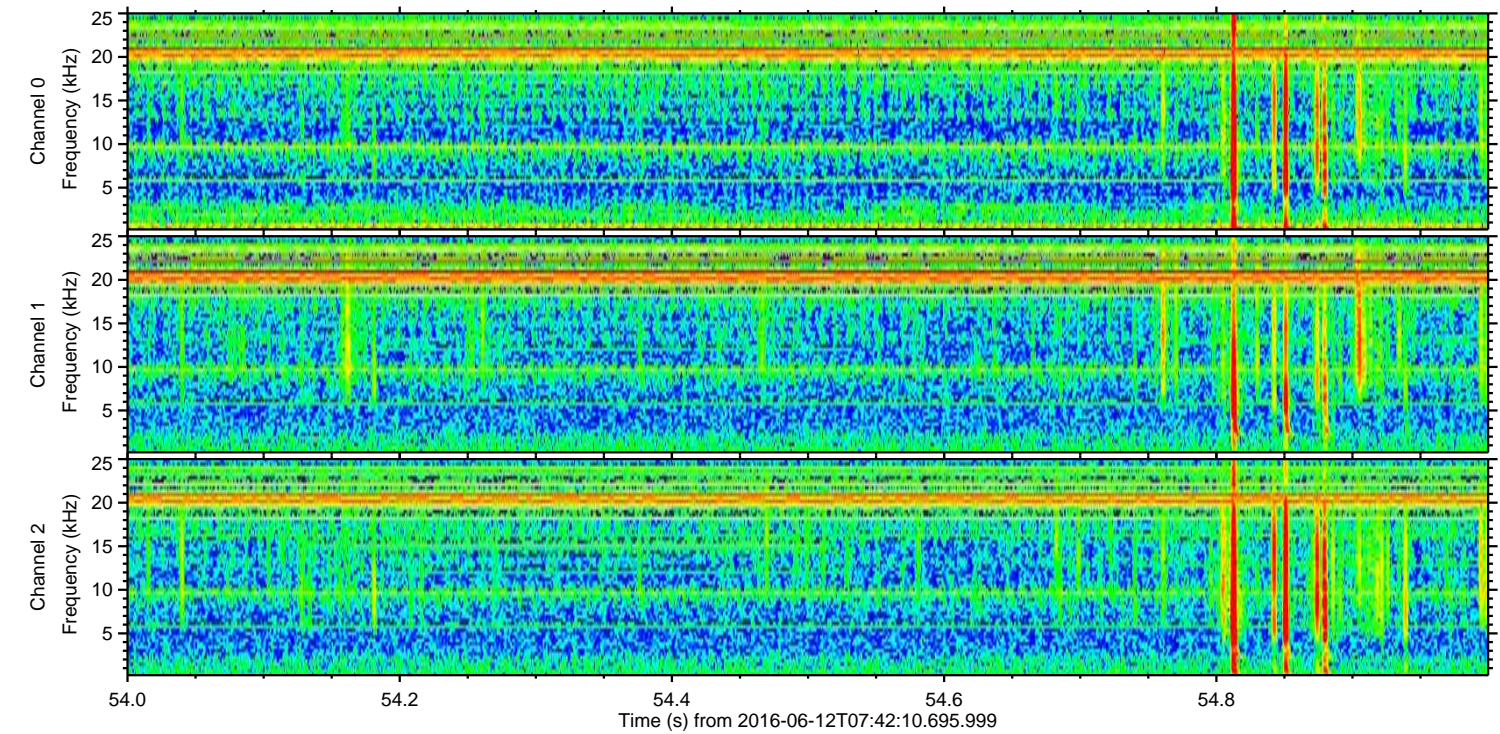
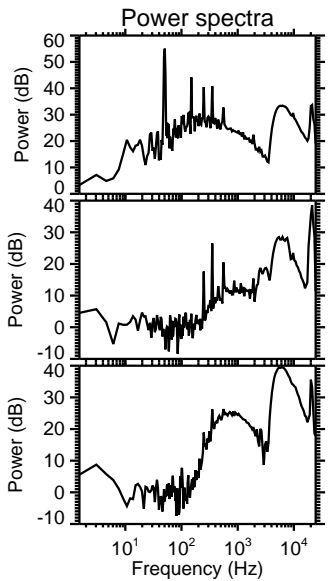
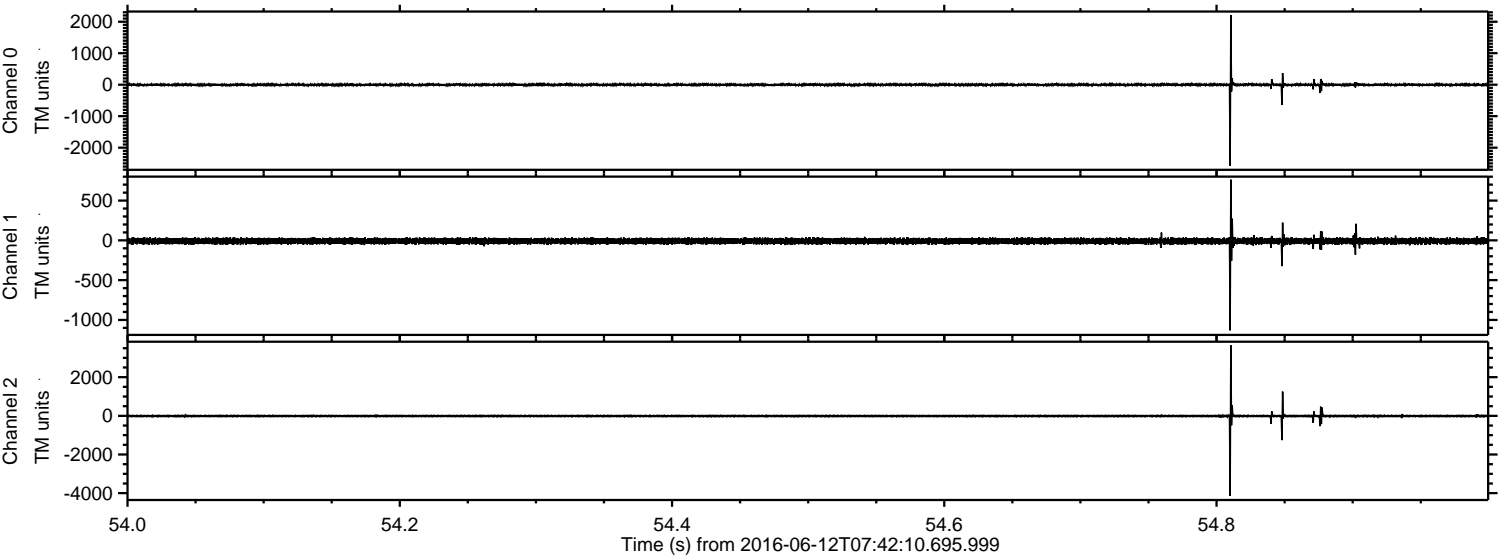

ELMAVAN 3D WAVEFORMS (Measured data sampled at 50 kHz) 51000 packets of 144 samples from 2016-06-12T07:42:10.695.999. Part 112/147

Processed Sun Jun 12 09:50:19 2016 by ELM ver.2012-10-06 from 001__elm20160612_074209__dat00.bin

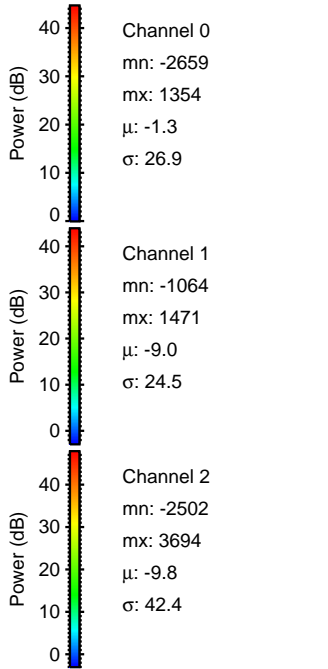
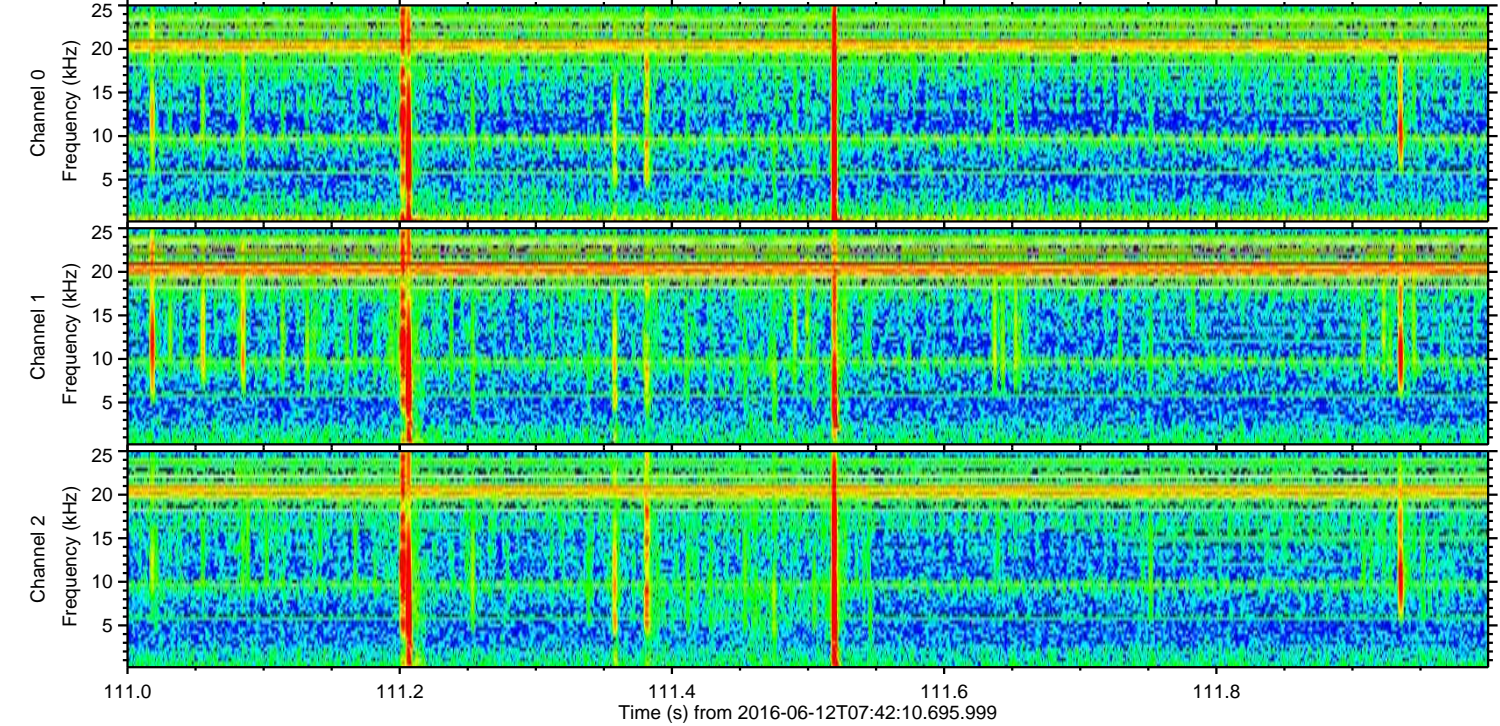
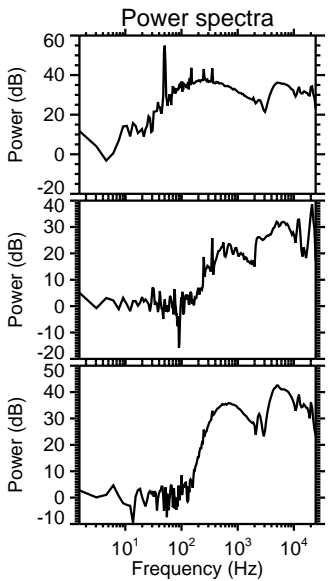
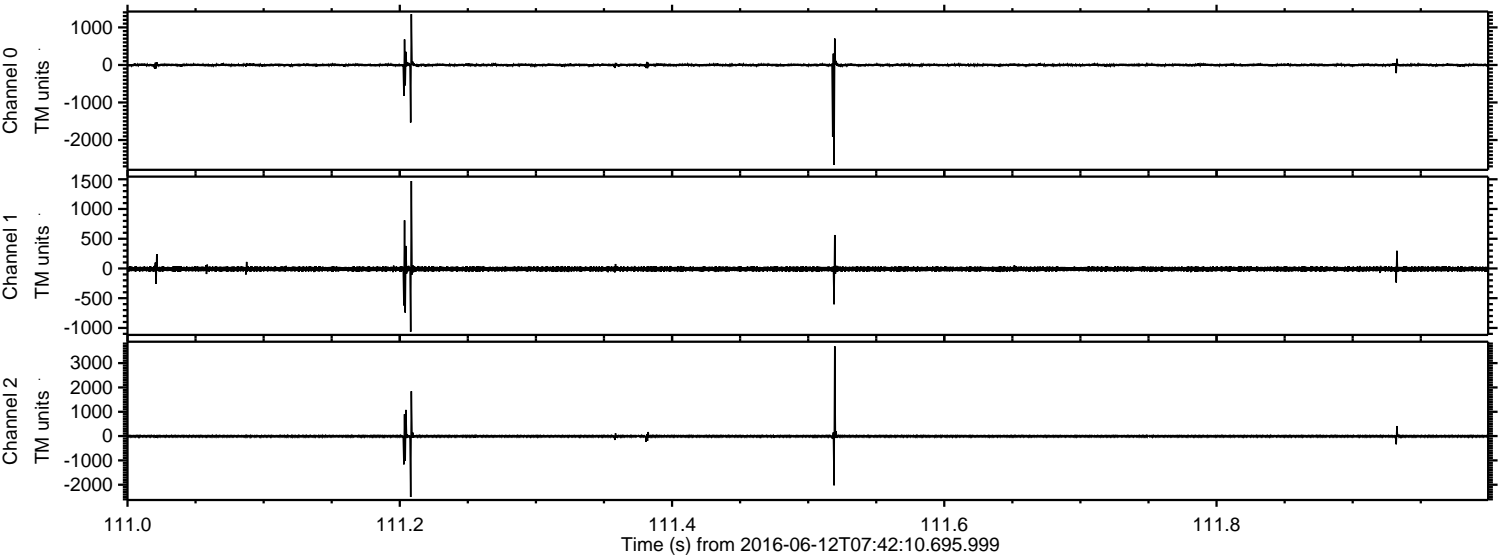

Processed Sun Jun 12 09:50:20 2016 by ELM ver.2012-10-06 from 001__elm20160612_074209__dat00.bin

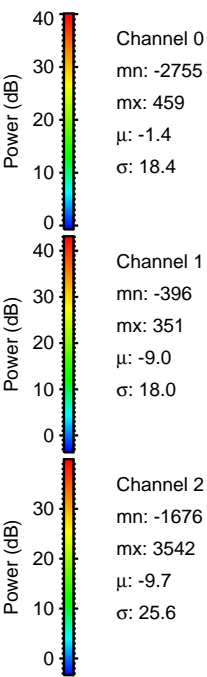
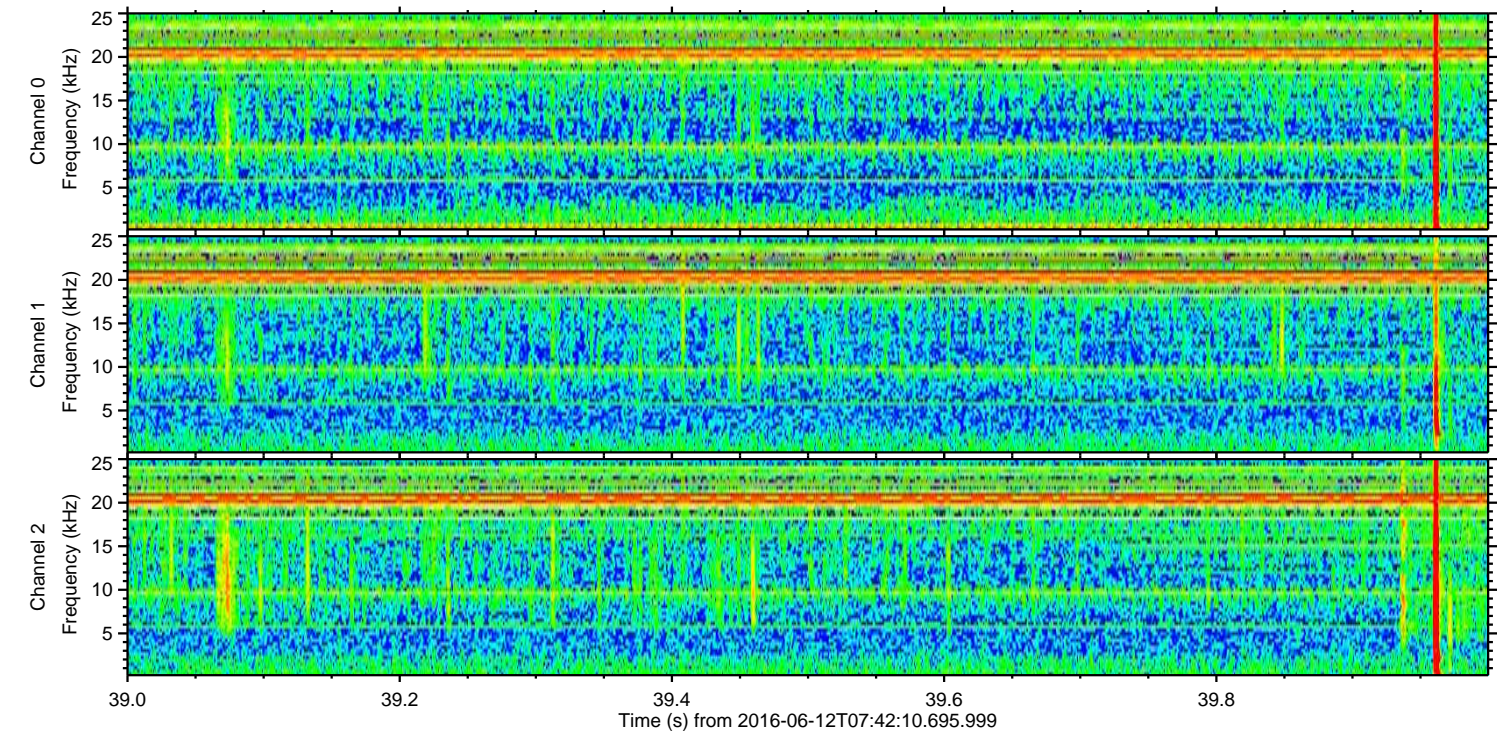
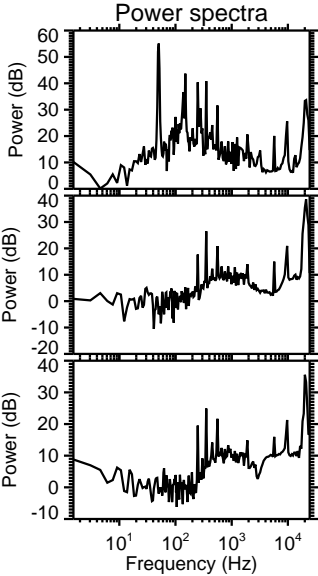
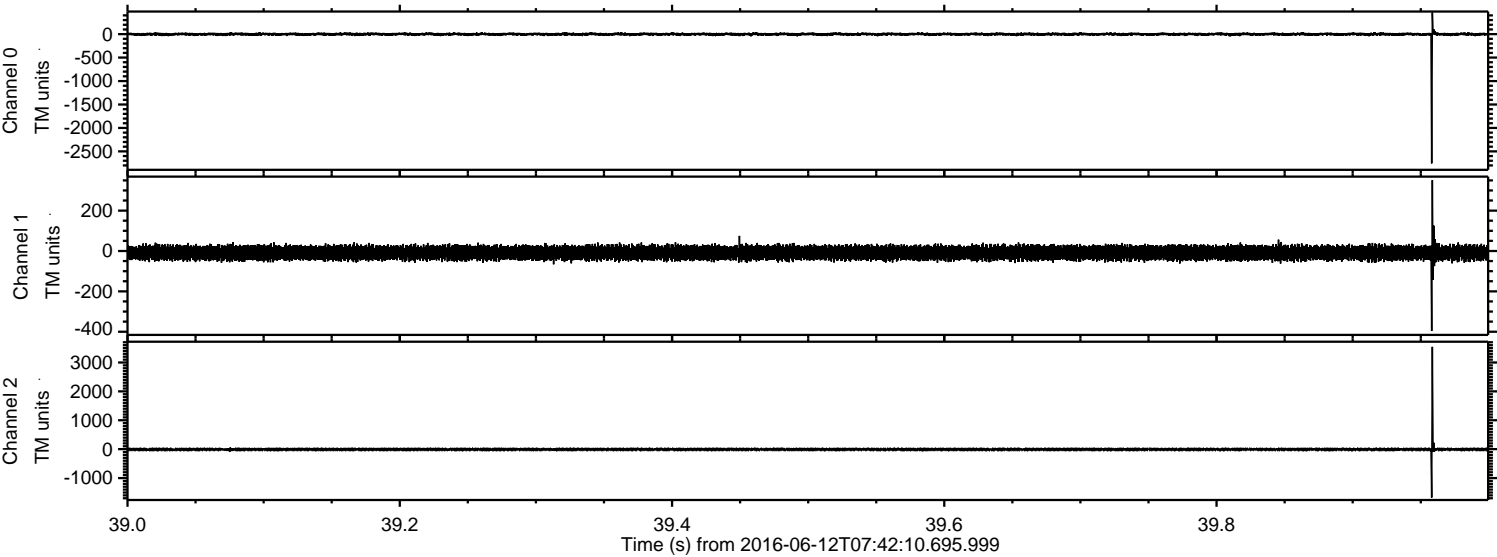

Channel 0
mn: -2755
mx: 459
 μ : -1.4
 σ : 18.4

Channel 1
mn: -396
mx: 351
 μ : -9.0
 σ : 18.0

Channel 2
mn: -1676
mx: 3542
 μ : -9.7
 σ : 25.6

Processed Sun Jun 12 09:50:21 2016 by ELM ver.2012-10-06 from 001__elm20160612_074209__dat00.bin

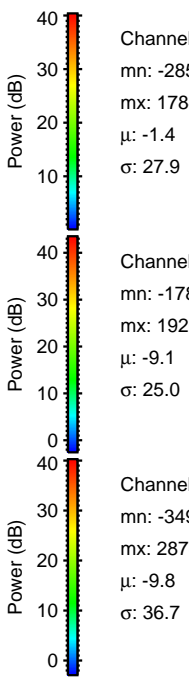
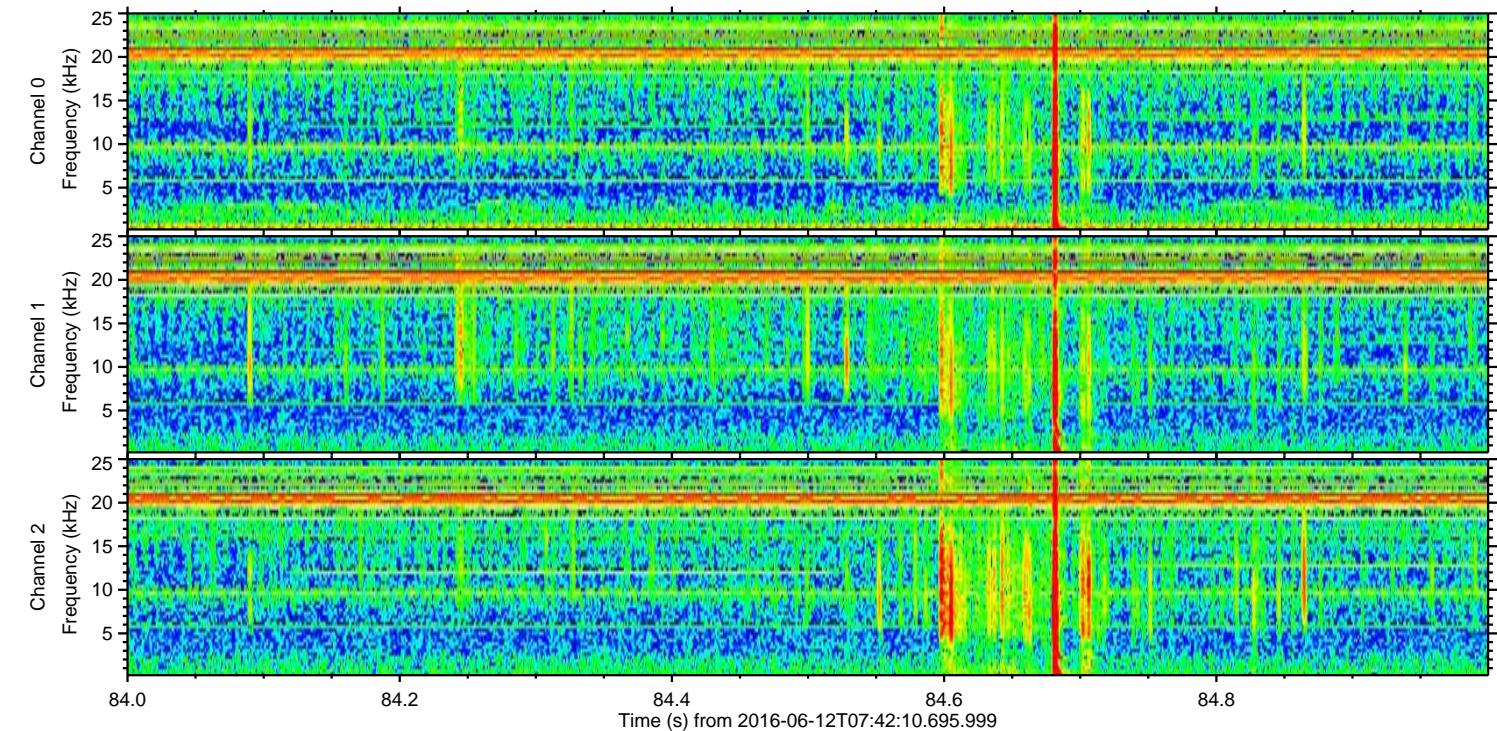
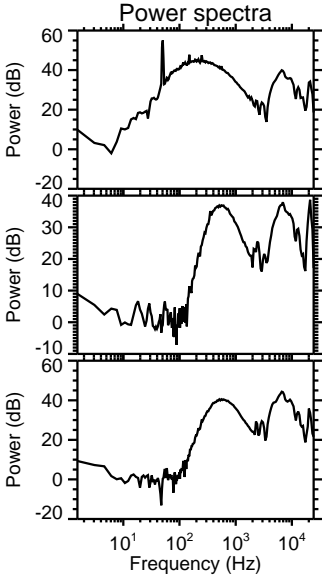
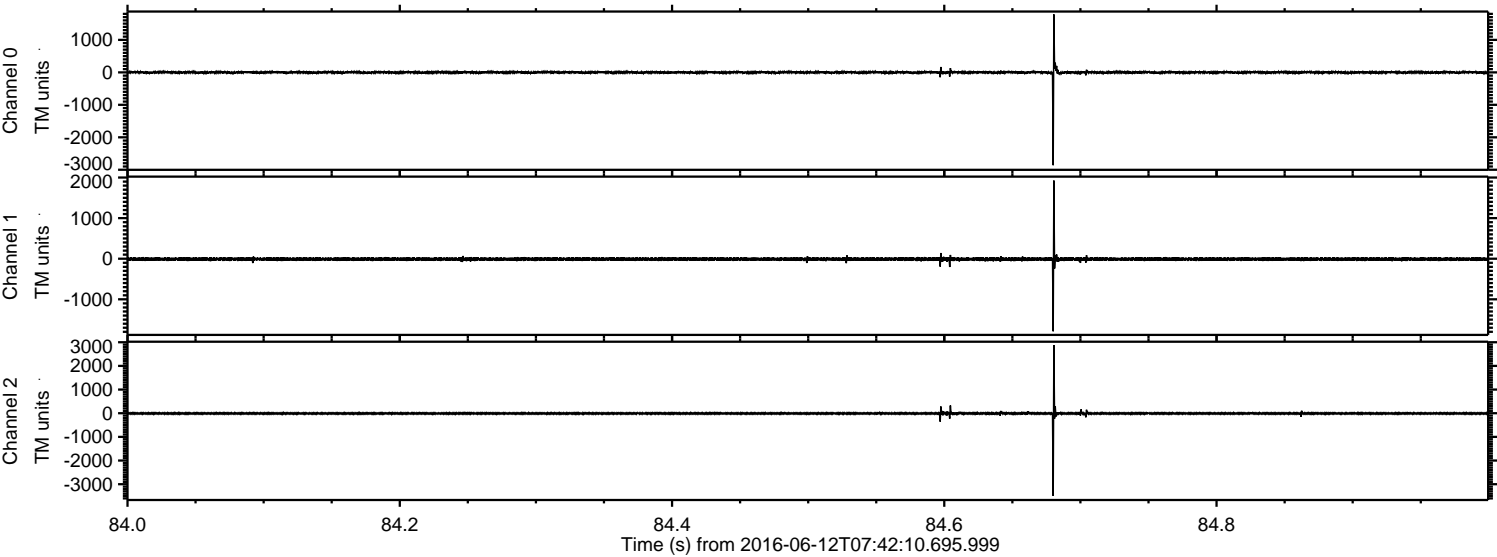

Processed Sun Jun 12 09:50:22 2016 by ELM ver.2012-10-06 from 001__elm20160612_074209__dat00.bin

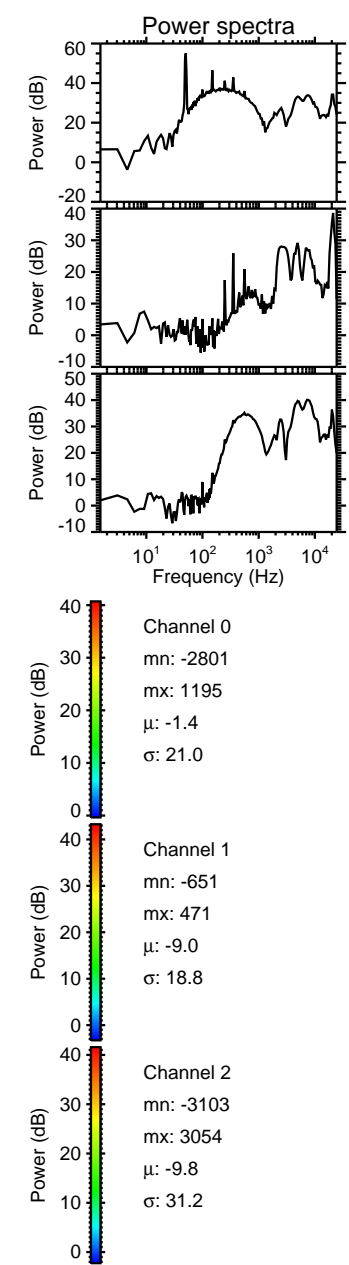
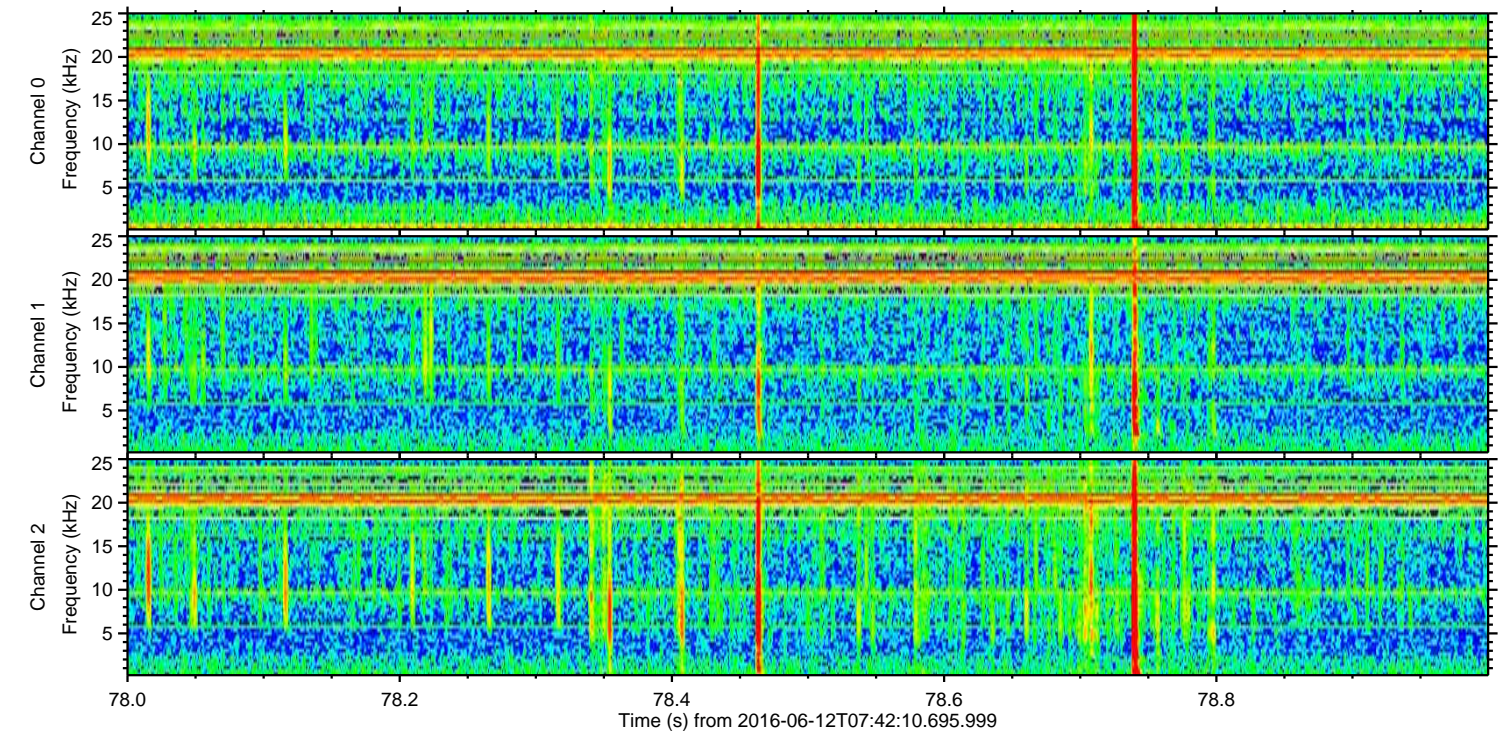
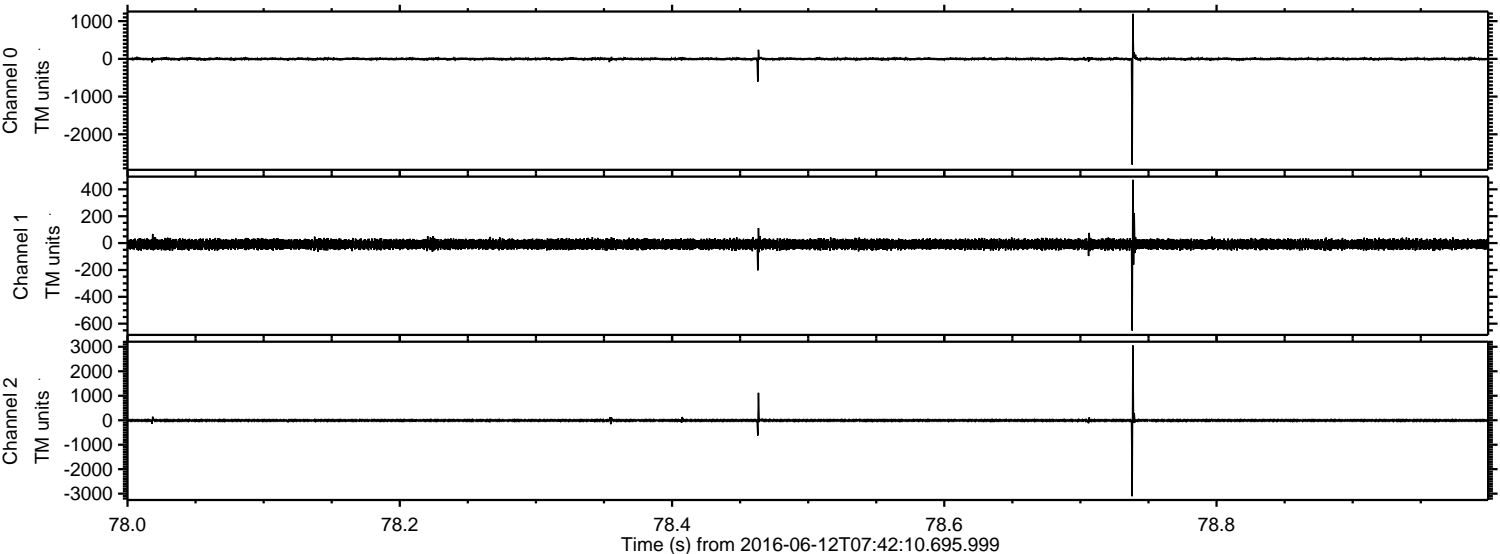

Processed Sun Jun 12 09:50:24 2016 by ELM ver.2012-10-06 from 001__elm20160612_074209__dat00.bin

