

ELMAVAN 3D WAVEFORMS (Measured data sampled at 50 kHz) 51000 packets of 144 samples from 2016-06-10T22:35:51.470.999.

Processed Sat Jun 11 00:43:30 2016 by ELM ver.2012-10-06 from 001__elm20160610_223550__dat00.bin

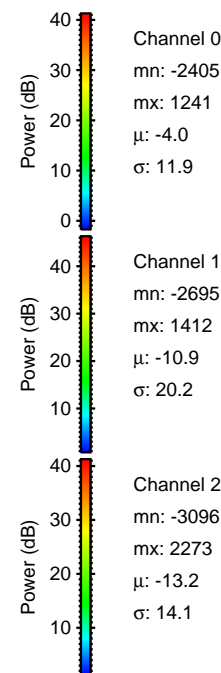
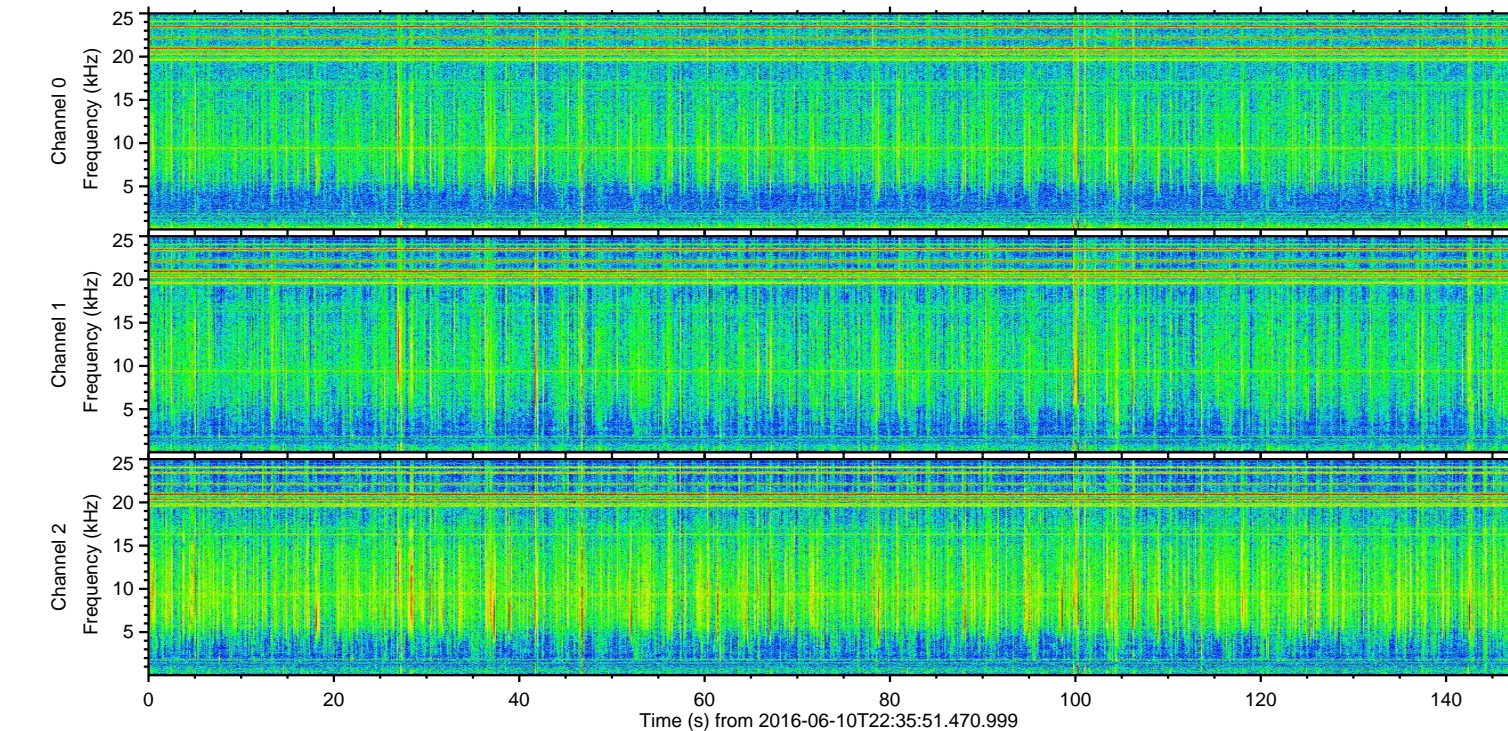
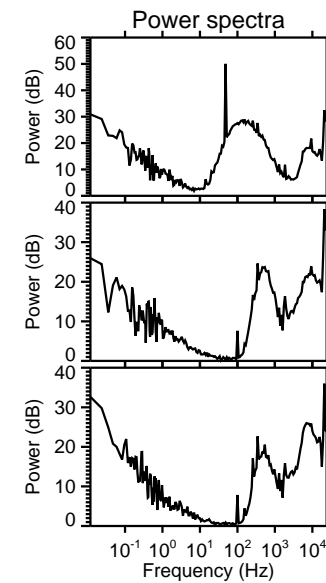
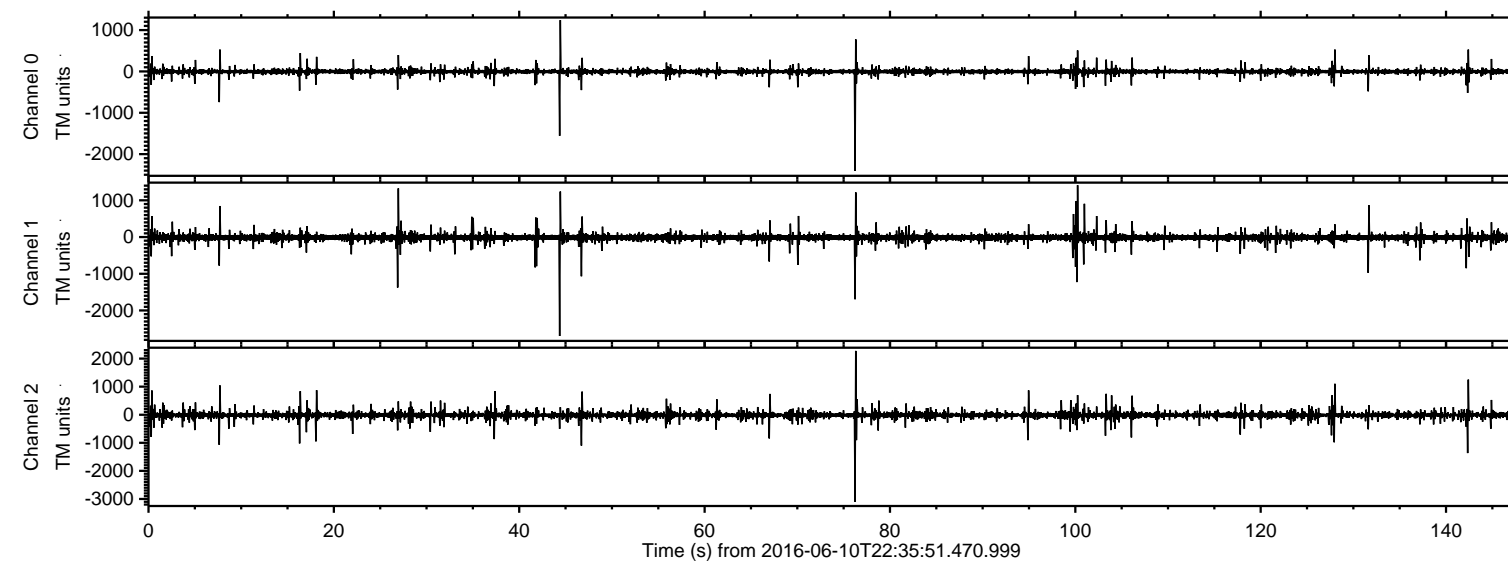

ELMAVAN 3D WAVEFORMS (Measured data sampled at 50 kHz) 51000 packets of 144 samples from 2016-06-10T22:35:51.470.999. Part 77/147

Processed Sat Jun 11 00:43:46 2016 by ELM ver.2012-10-06 from 001__elm20160610_223550__dat00.bin

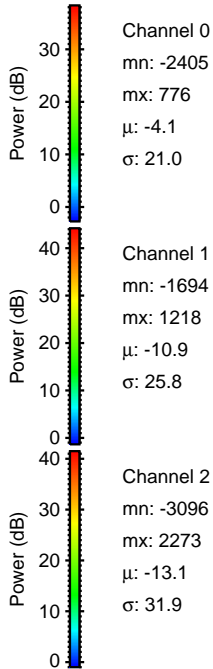
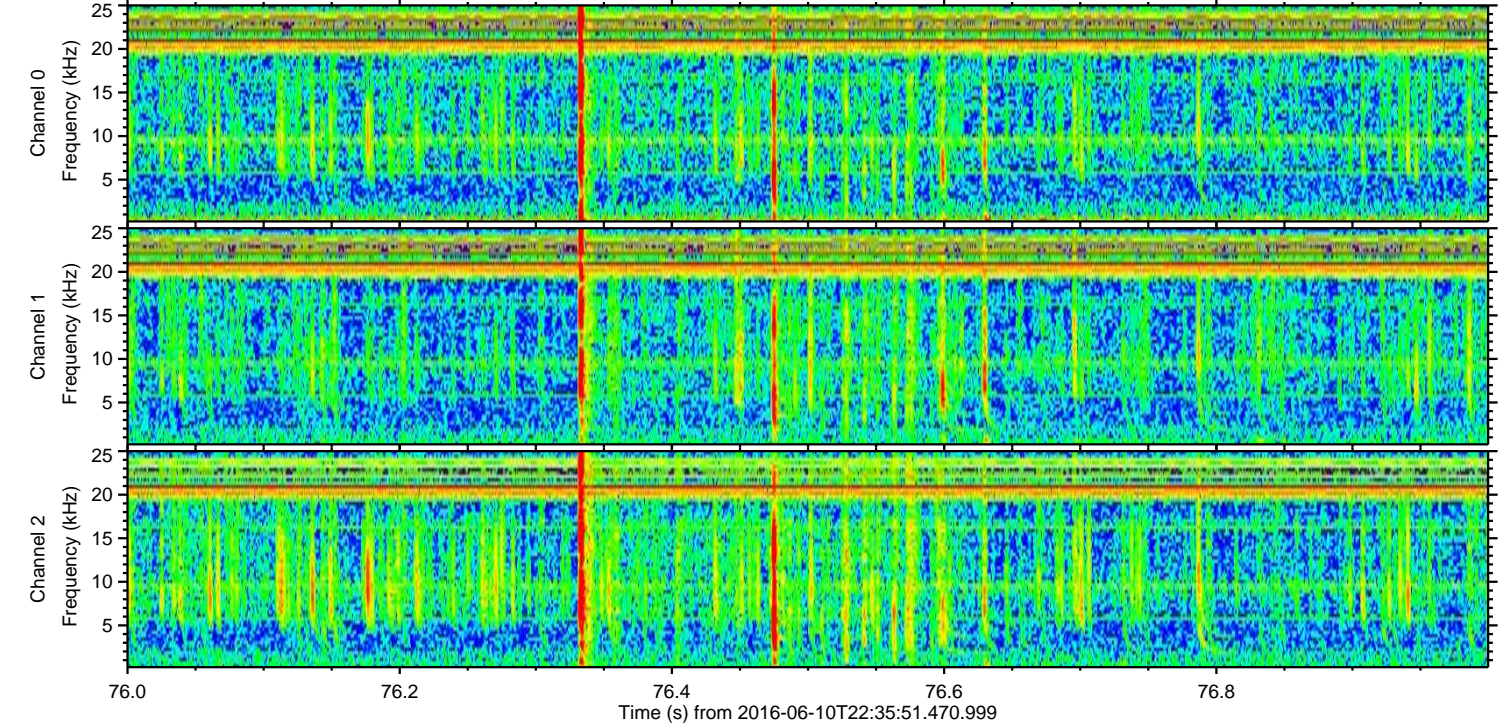
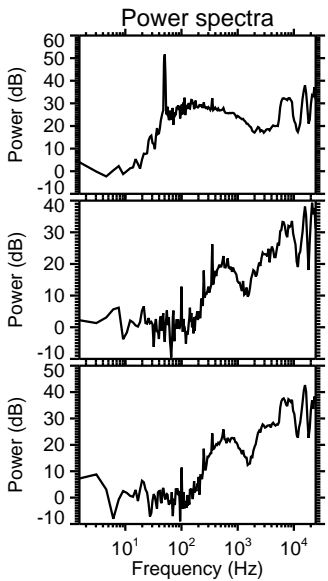
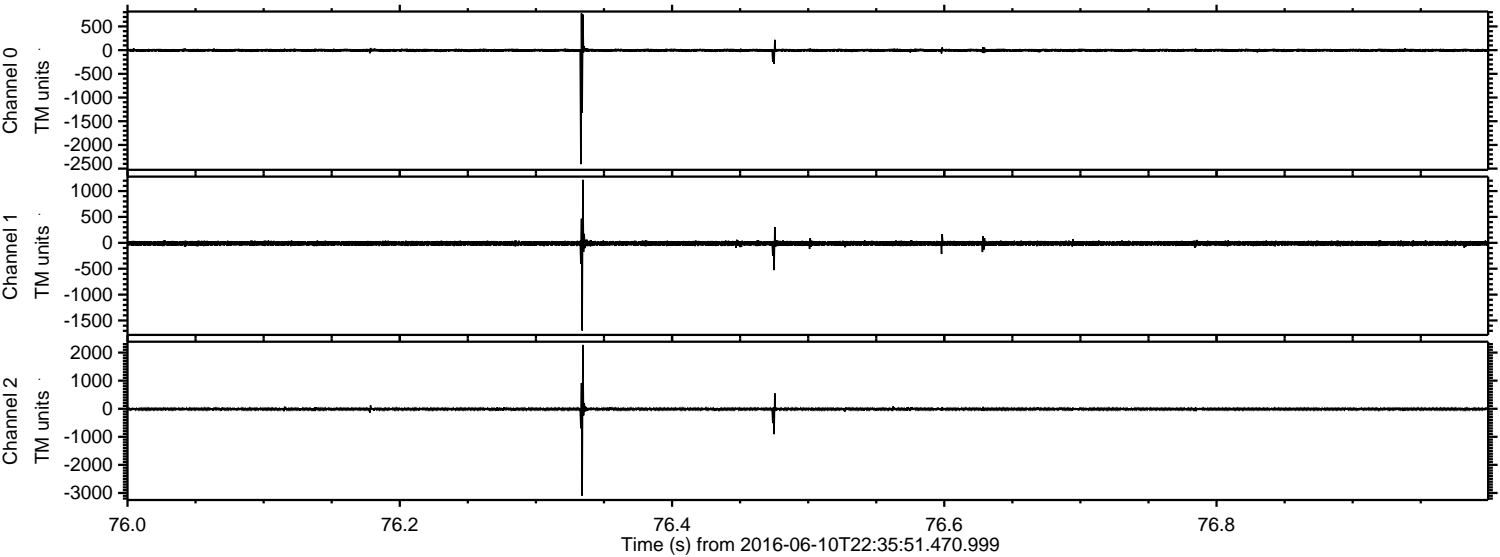

Processed Sat Jun 11 00:43:47 2016 by ELM ver.2012-10-06 from 001__elm20160610_223550__dat00.bin

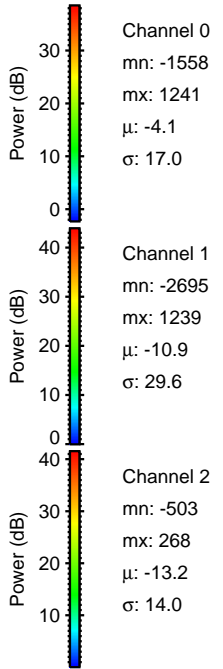
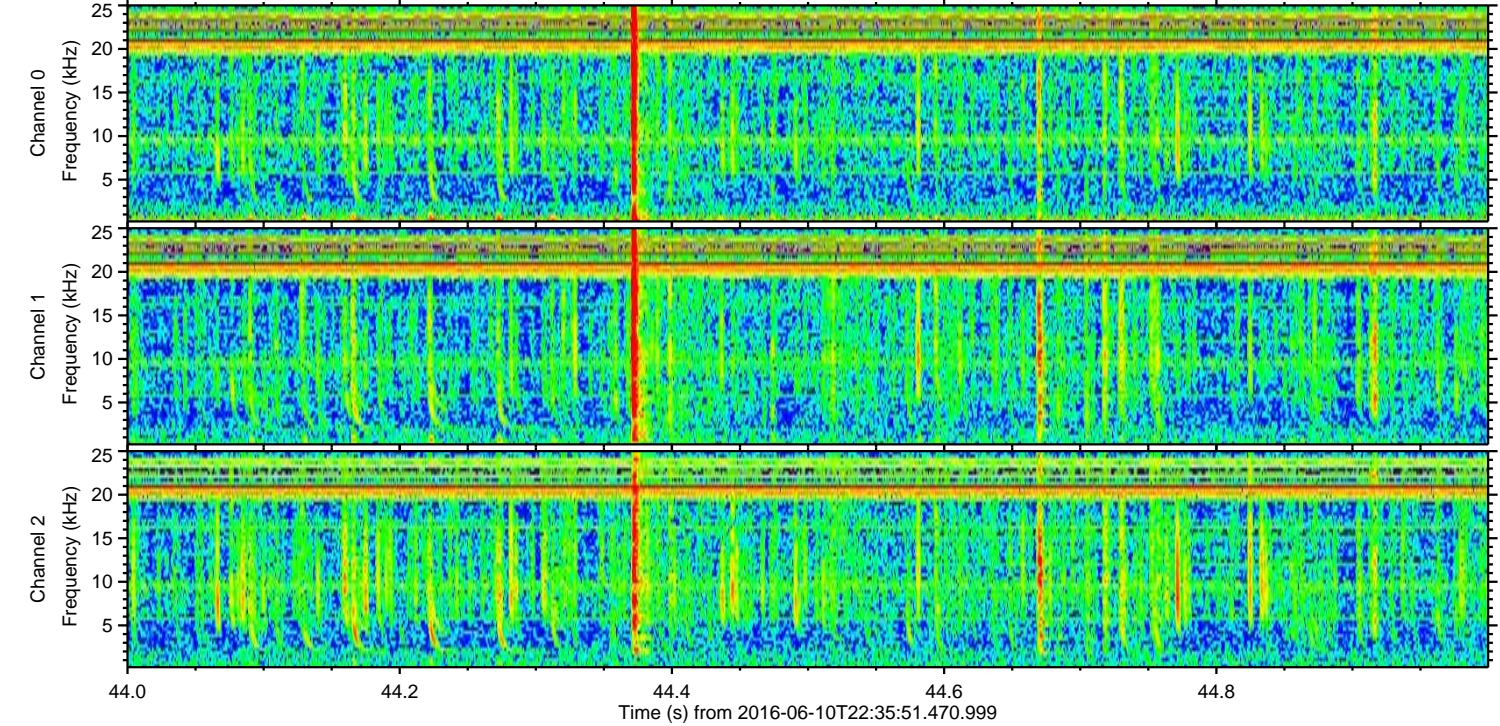
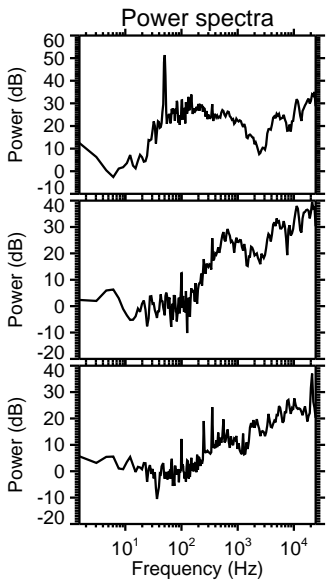
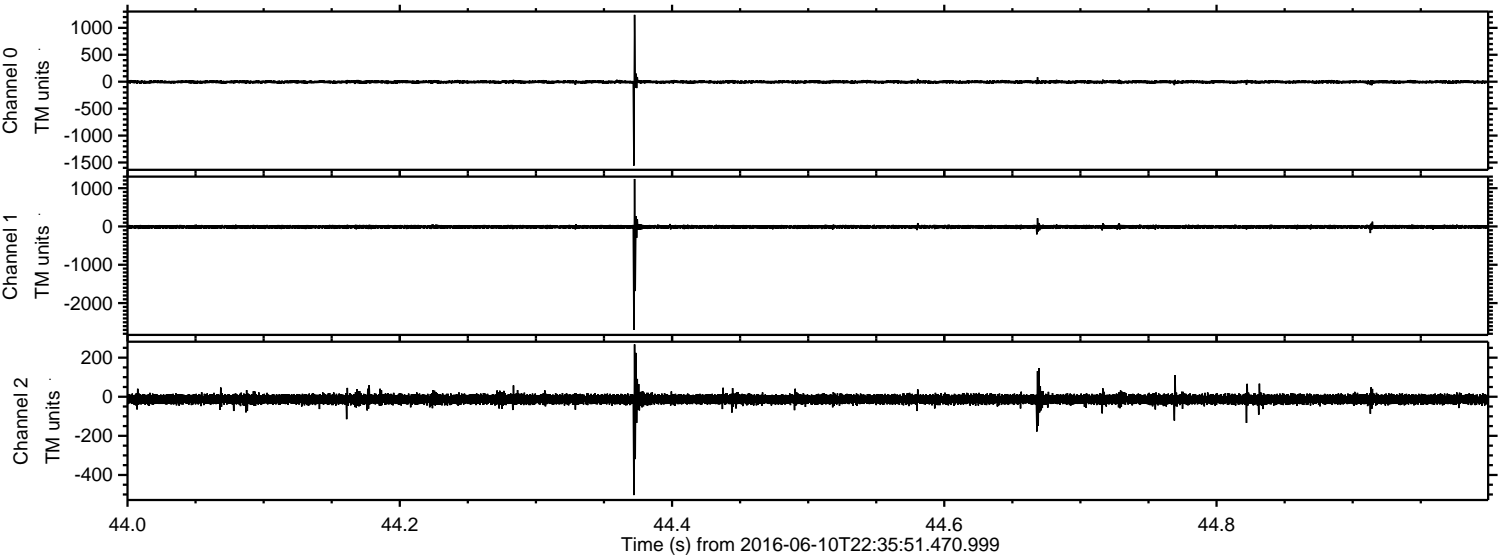

ELMAVAN 3D WAVEFORMS (Measured data sampled at 50 kHz) 51000 packets of 144 samples from 2016-06-10T22:35:51.470.999. Part 101/147

Processed Sat Jun 11 00:43:49 2016 by ELM ver.2012-10-06 from 001__elm20160610_223550__dat00.bin

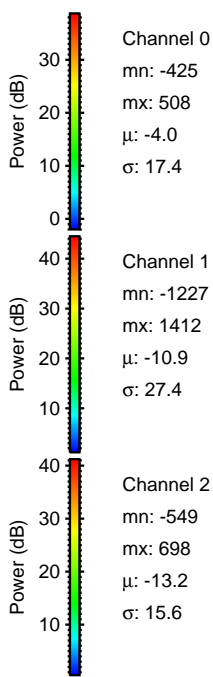
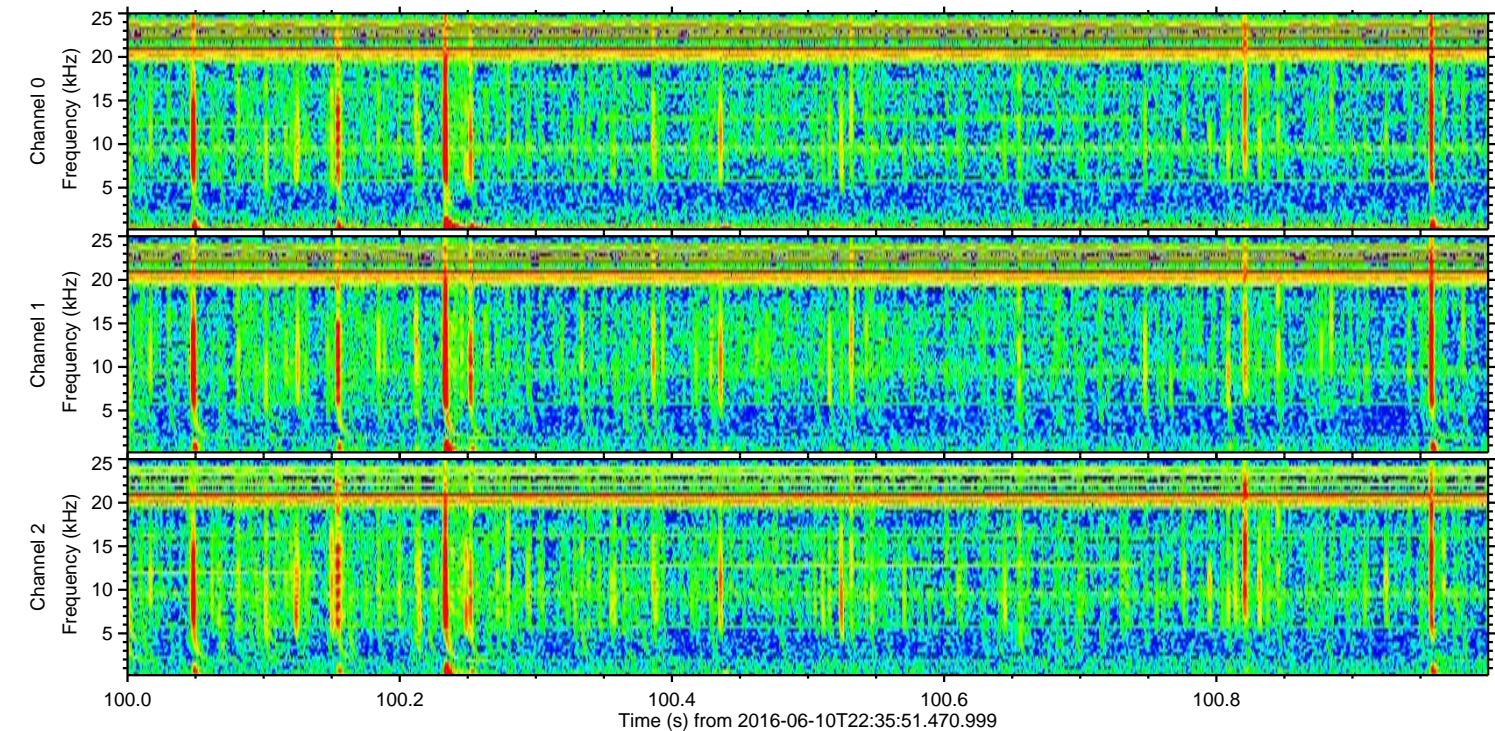
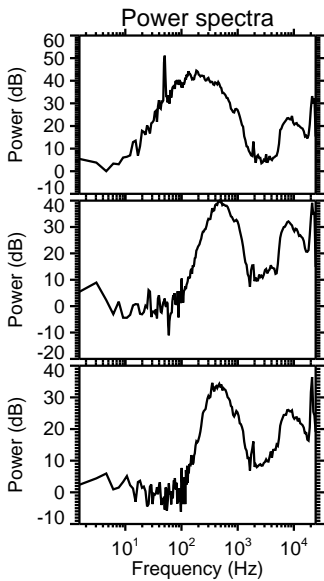
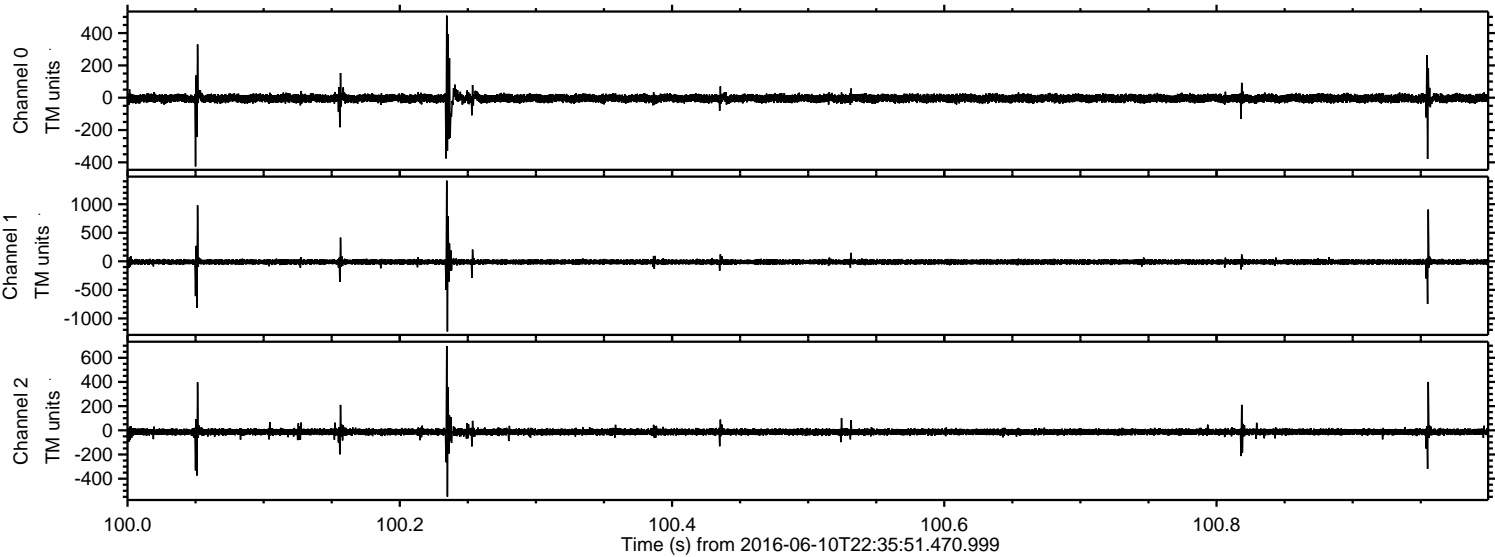

ELMAVAN 3D WAVEFORMS (Measured data sampled at 50 kHz) 51000 packets of 144 samples from 2016-06-10T22:35:51.470.999. Part 27/147

Processed Sat Jun 11 00:43:50 2016 by ELM ver.2012-10-06 from 001__elm20160610_223550__dat00.bin

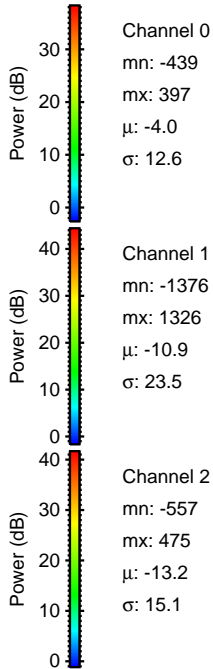
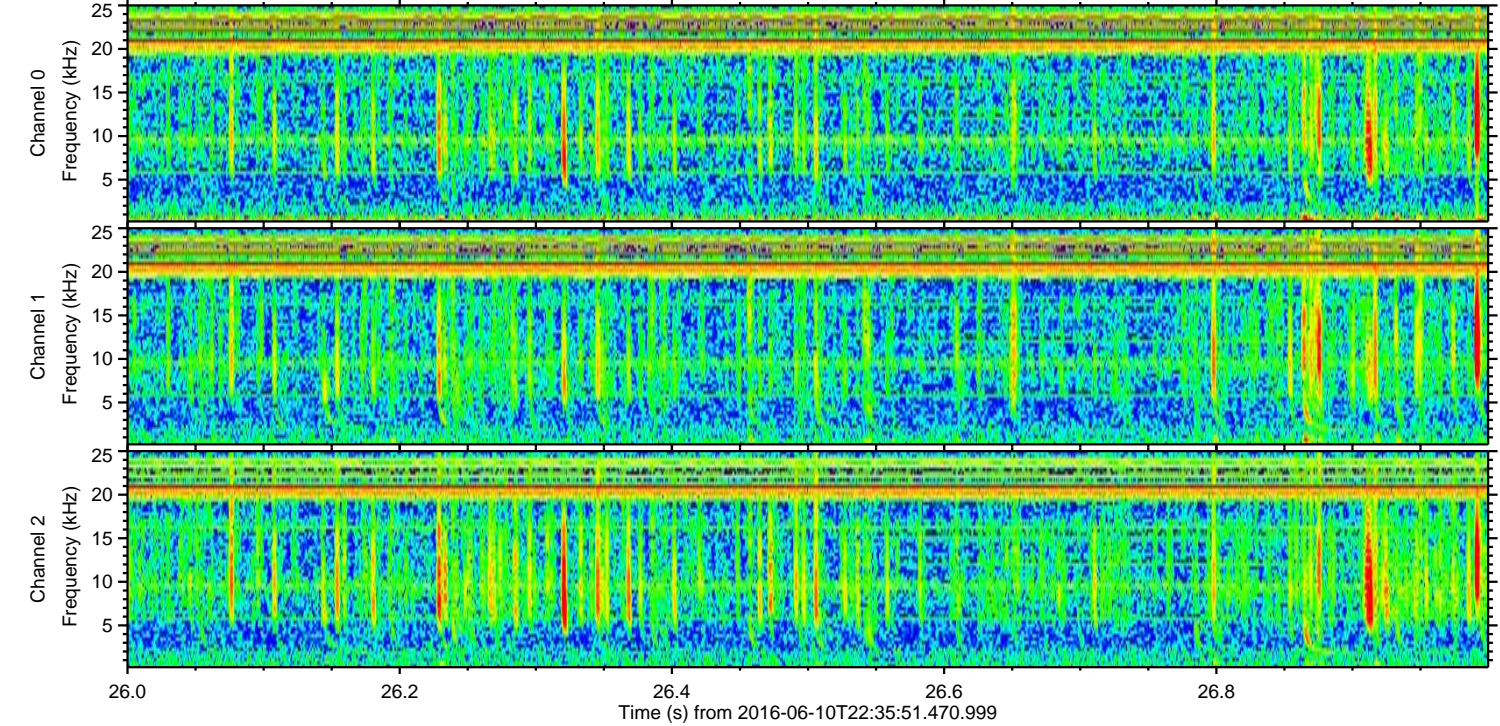
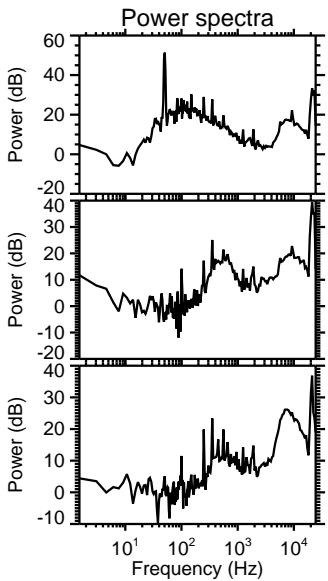
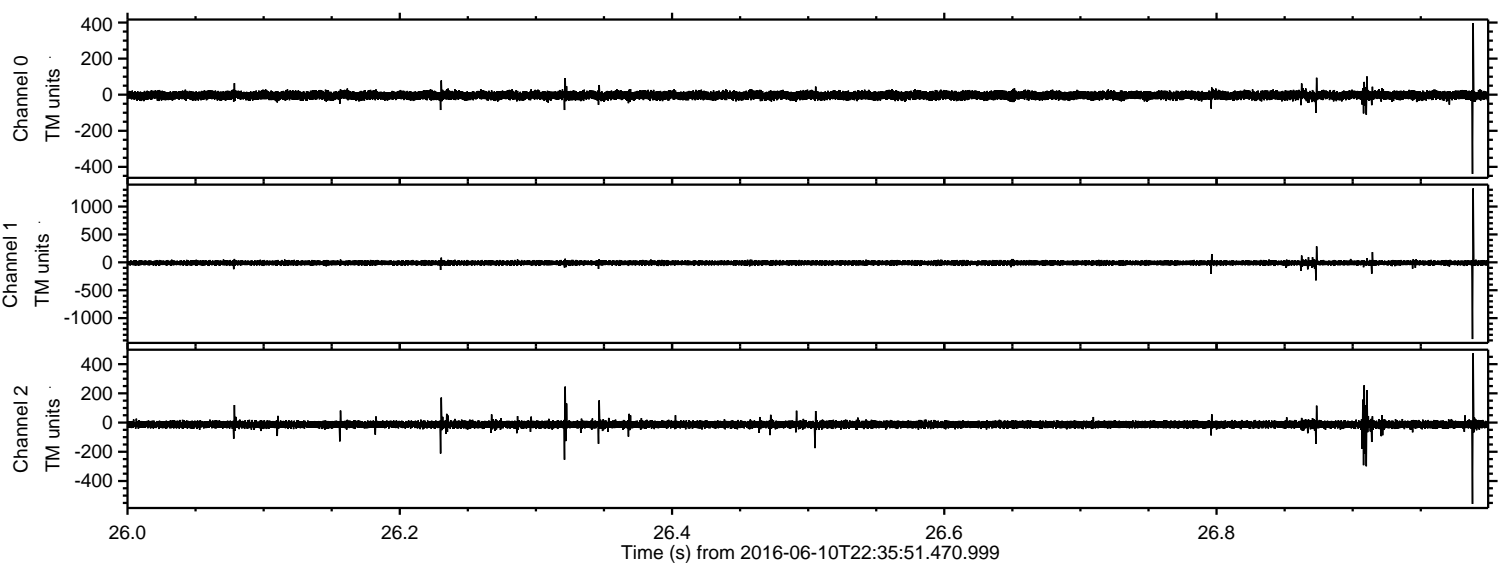

Channel 0
mn: -439
mx: 397
 μ : -4.0
 σ : 12.6

Channel 1
mn: -1376
mx: 1326
 μ : -10.9
 σ : 23.5

Channel 2
mn: -557
mx: 475
 μ : -13.2
 σ : 15.1

ELMAVAN 3D WAVEFORMS (Measured data sampled at 50 kHz) 51000 packets of 144 samples from 2016-06-10T22:35:51.470.999. Part 143/147

Processed Sat Jun 11 00:43:51 2016 by ELM ver.2012-10-06 from 001__elm20160610_223550__dat00.bin

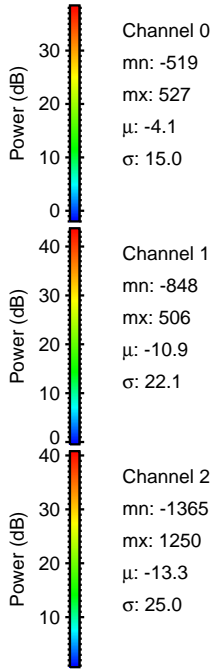
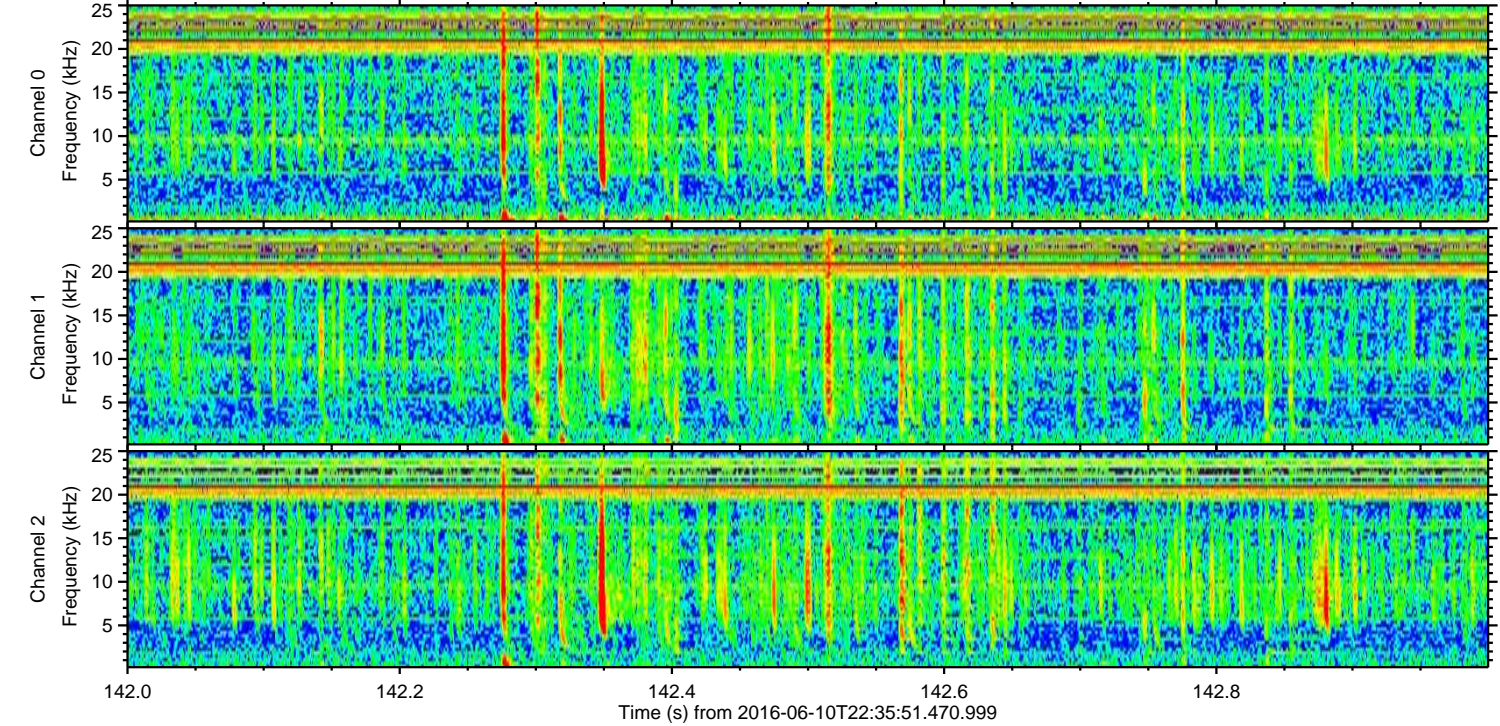
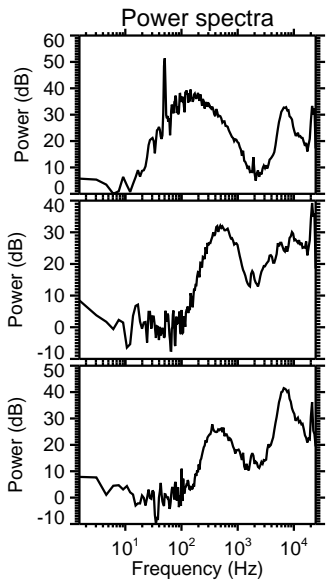
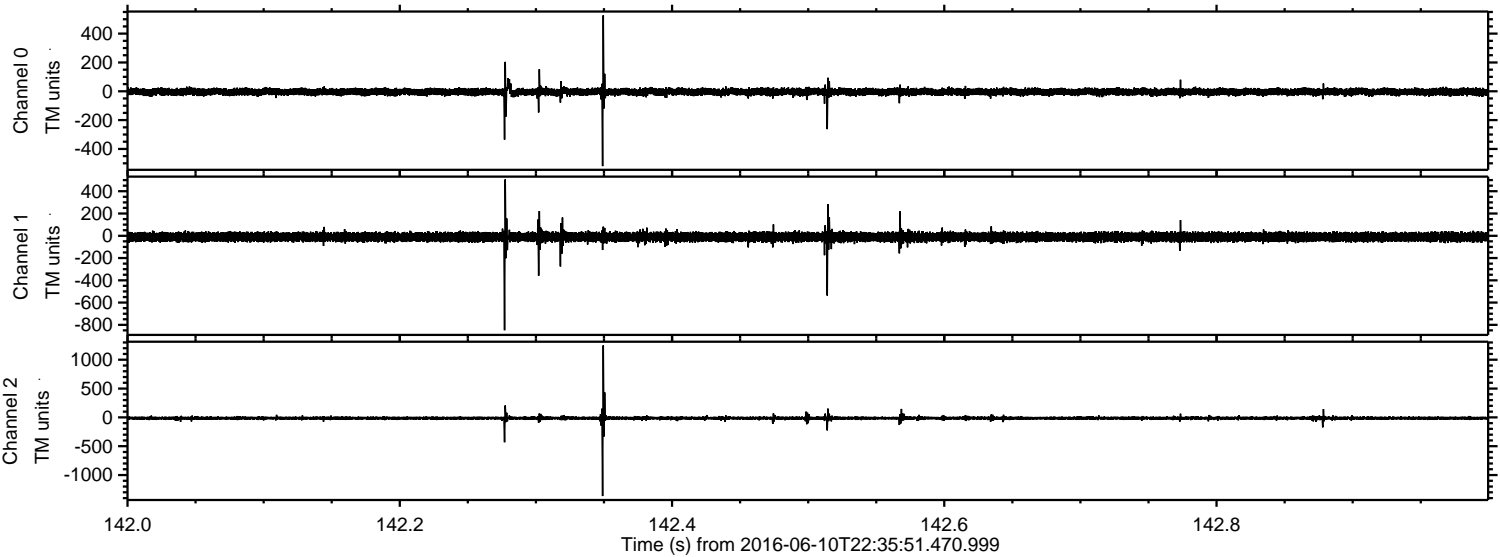

Processed Sat Jun 11 00:43:52 2016 by ELM ver.2012-10-06 from 001__elm20160610_223550__dat00.bin

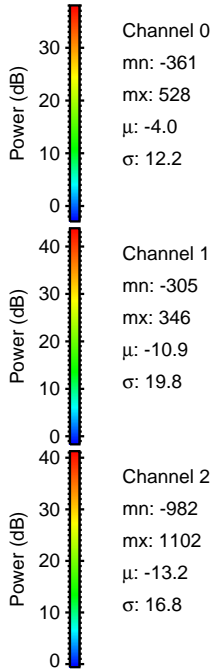
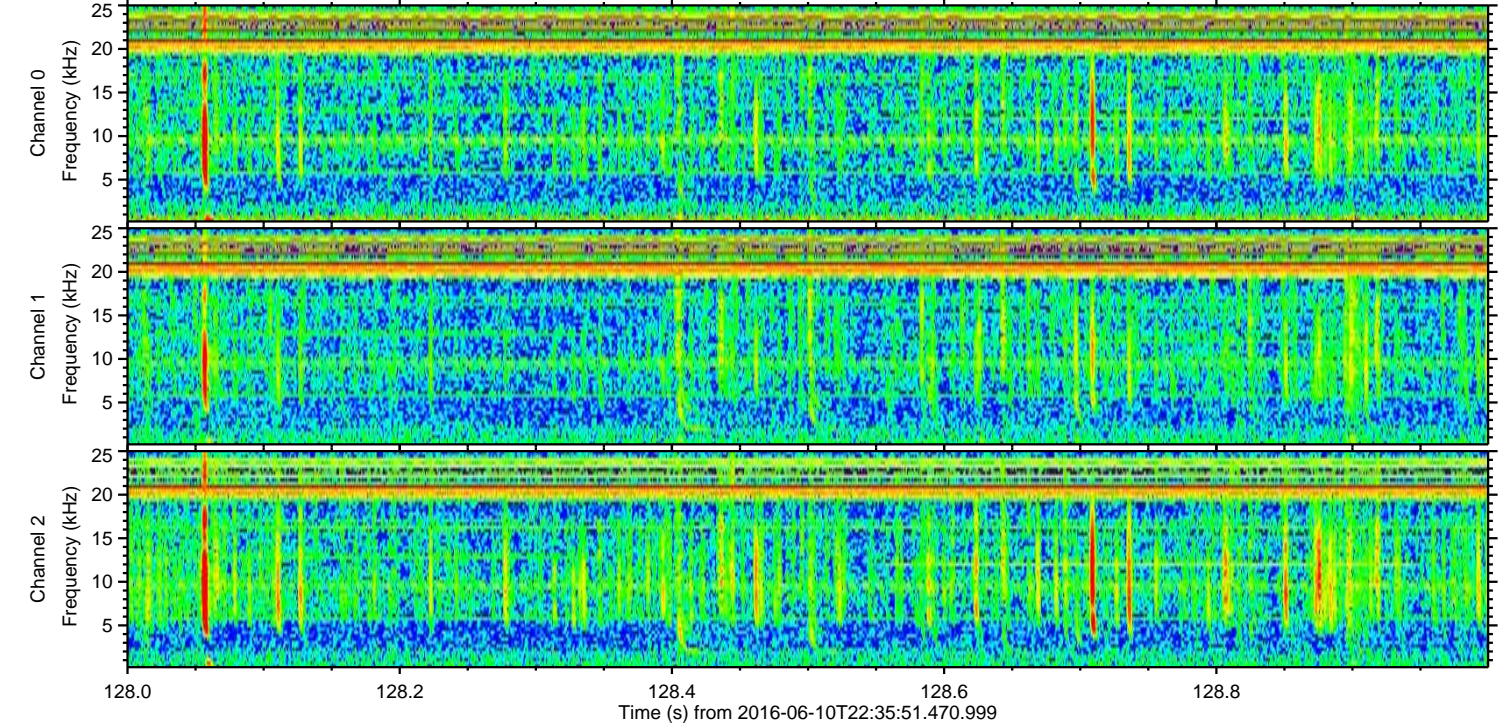
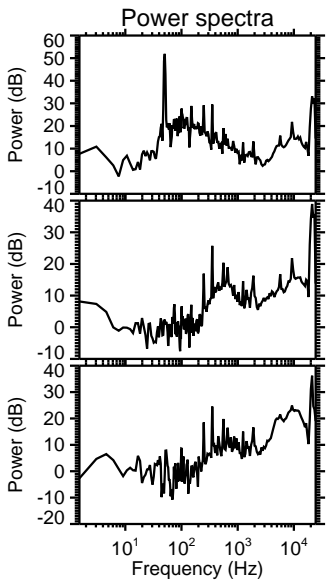
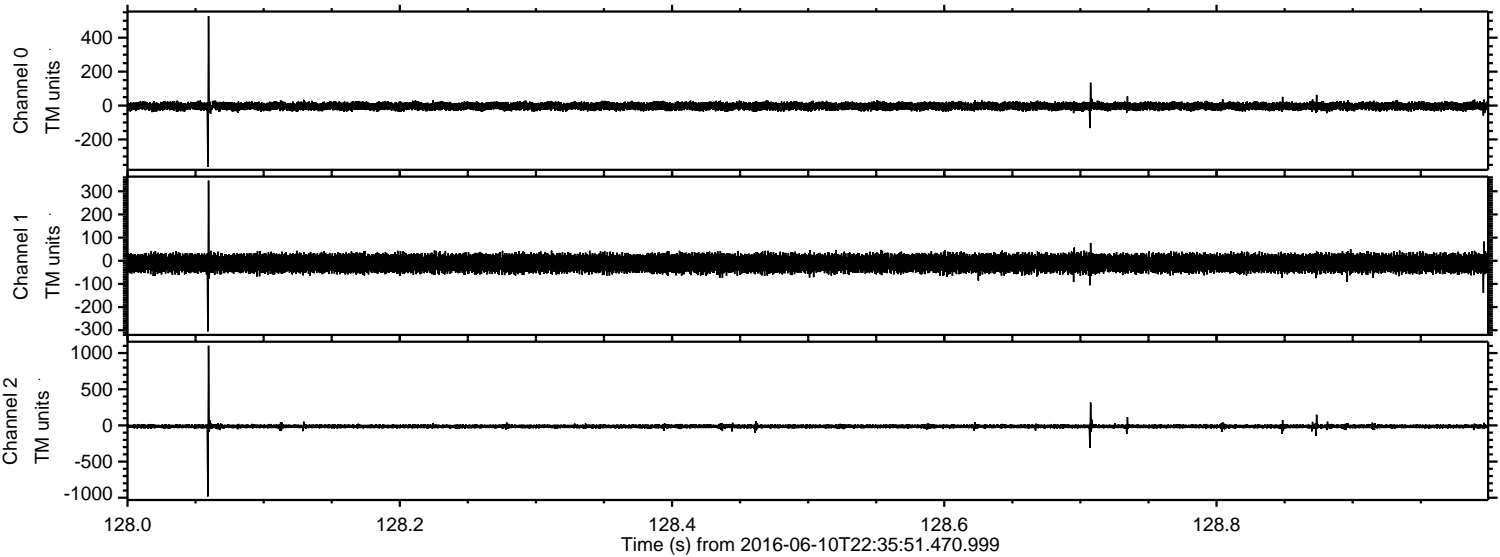

Processed Sat Jun 11 00:43:53 2016 by ELM ver.2012-10-06 from 001__elm20160610_223550__dat00.bin

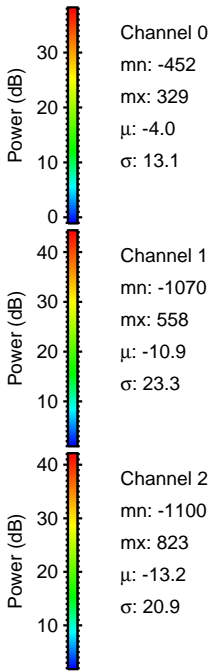
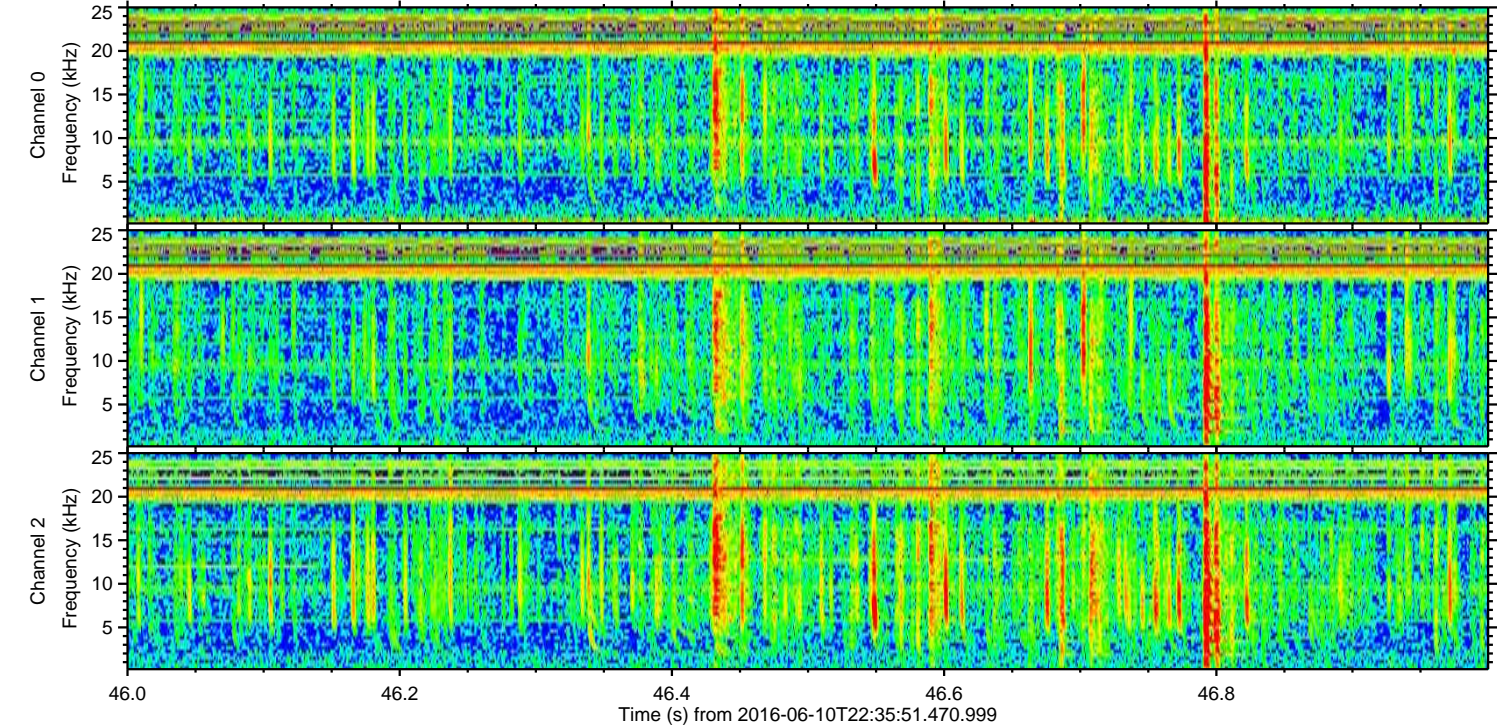
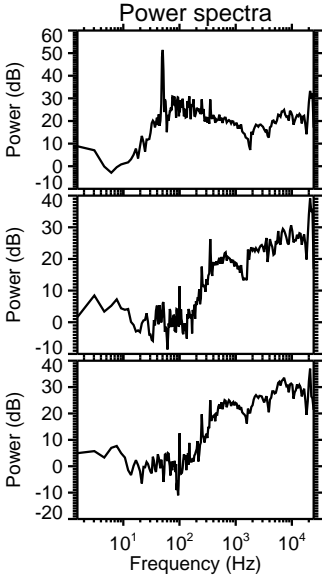
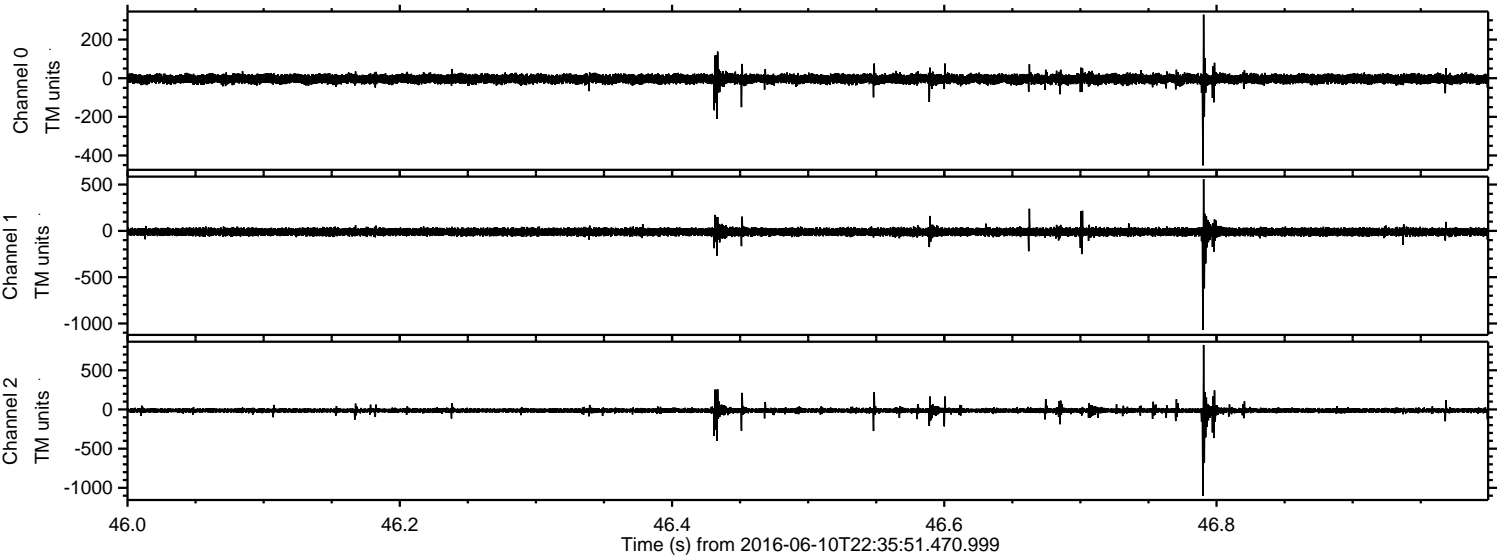

Channel 0
mn: -452
mx: 329
 μ : -4.0
 σ : 13.1

Channel 1
mn: -1070
mx: 558
 μ : -10.9
 σ : 23.3

Channel 2
mn: -1100
mx: 823
 μ : -13.2
 σ : 20.9

Processed Sat Jun 11 00:43:54 2016 by ELM ver.2012-10-06 from 001__elm20160610_223550__dat00.bin

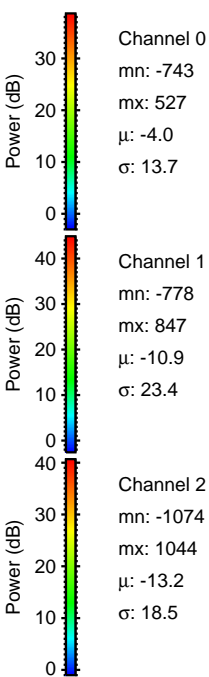
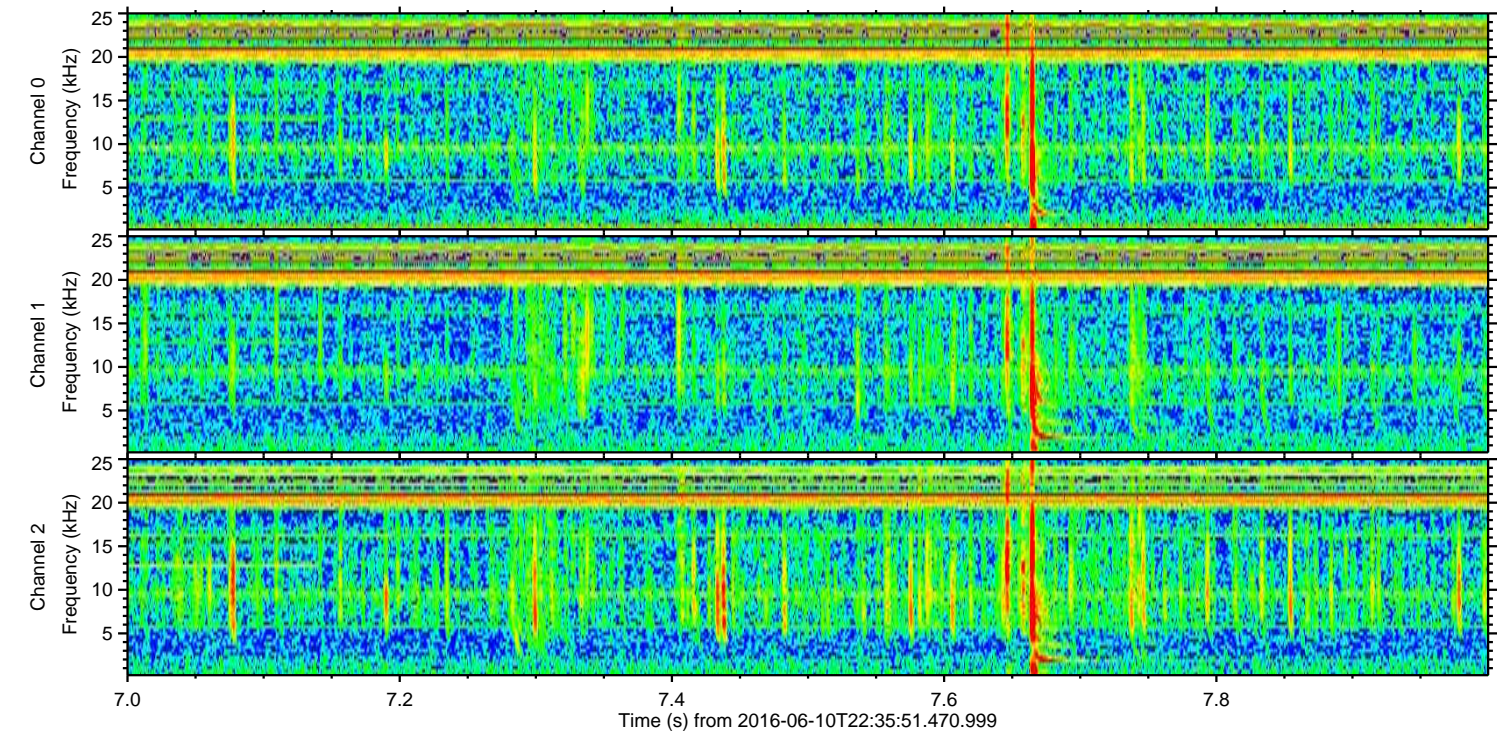
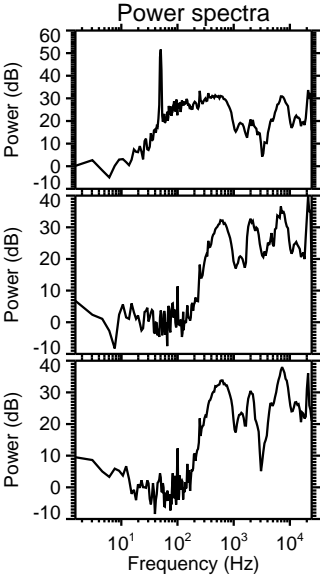
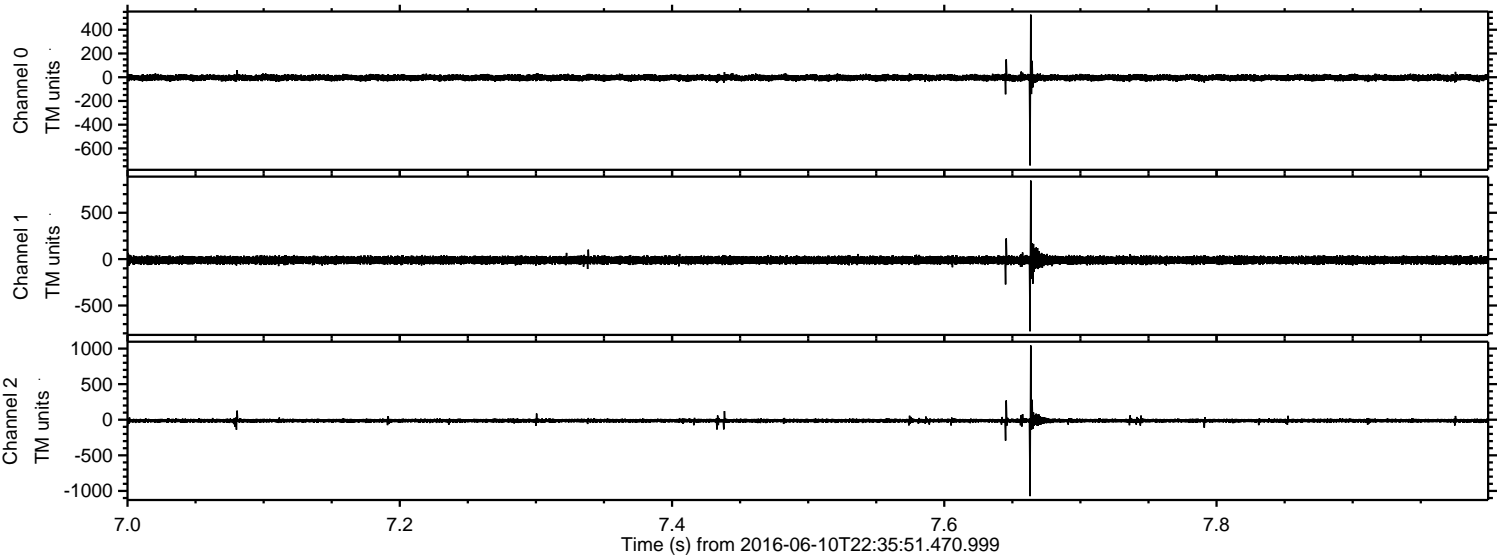

Processed Sat Jun 11 00:43:55 2016 by ELM ver.2012-10-06 from 001__elm20160610_223550__dat00.bin

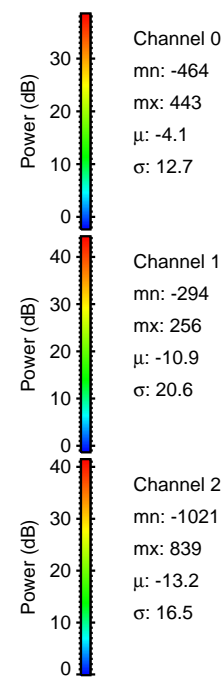
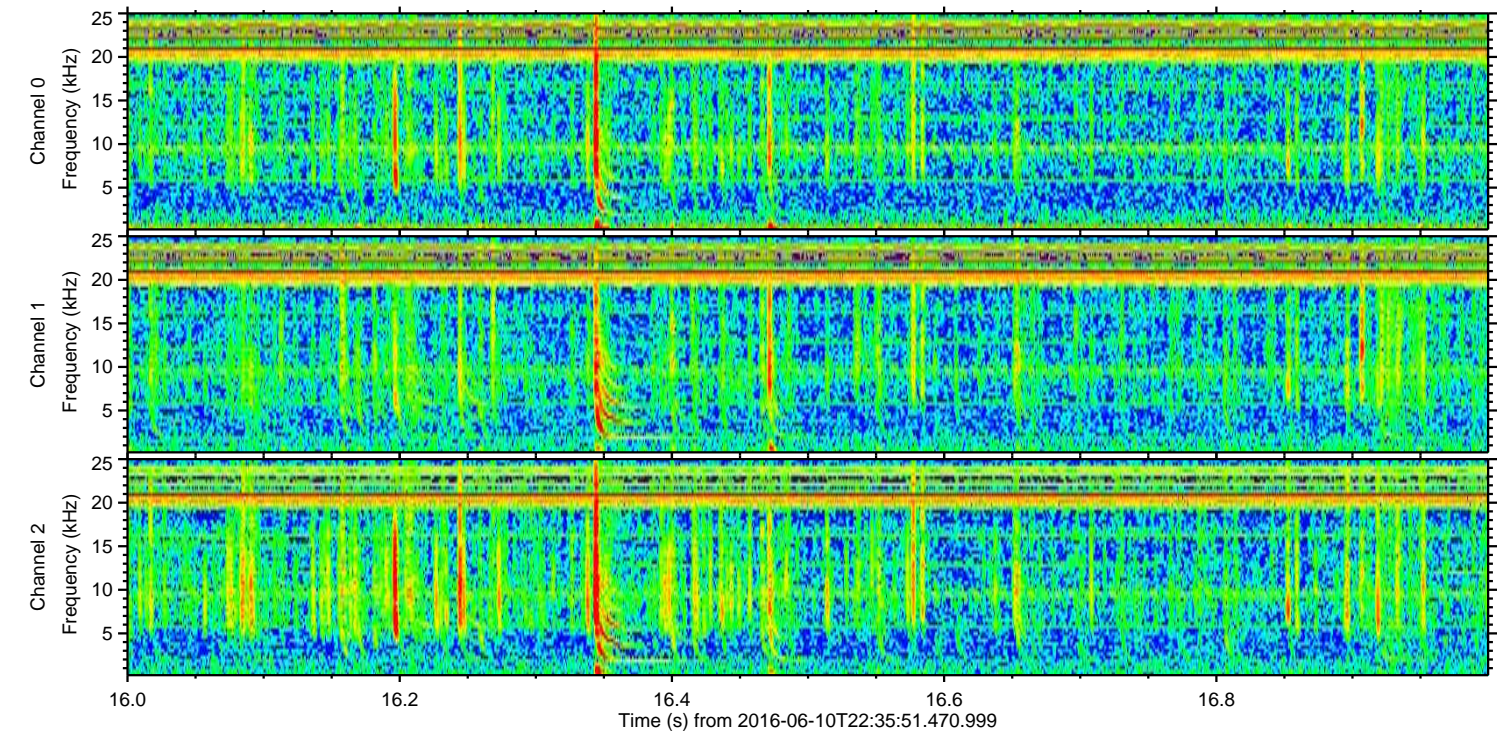
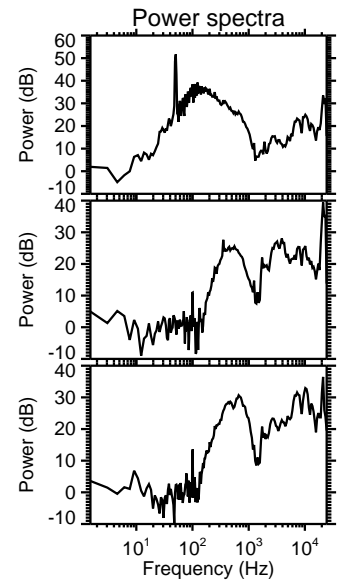
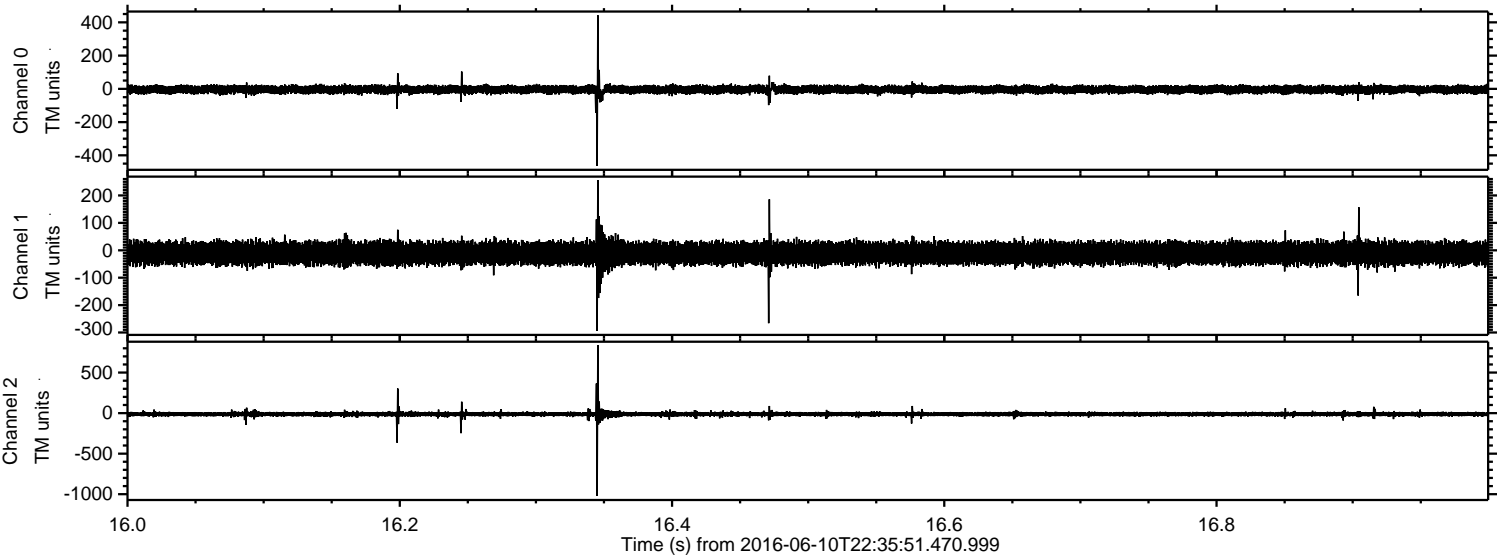

Processed Sat Jun 11 00:43:56 2016 by ELM ver.2012-10-06 from 001__elm20160610_223550__dat00.bin

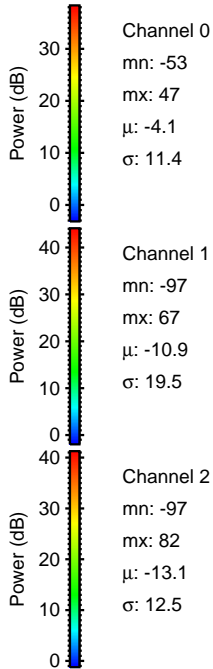
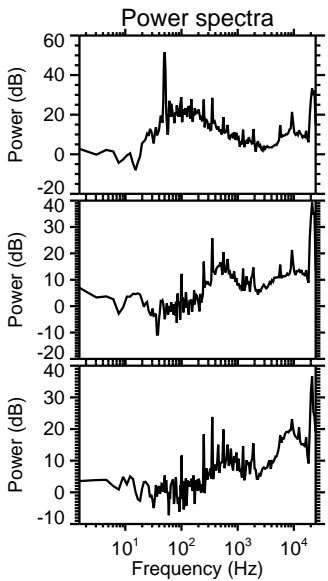
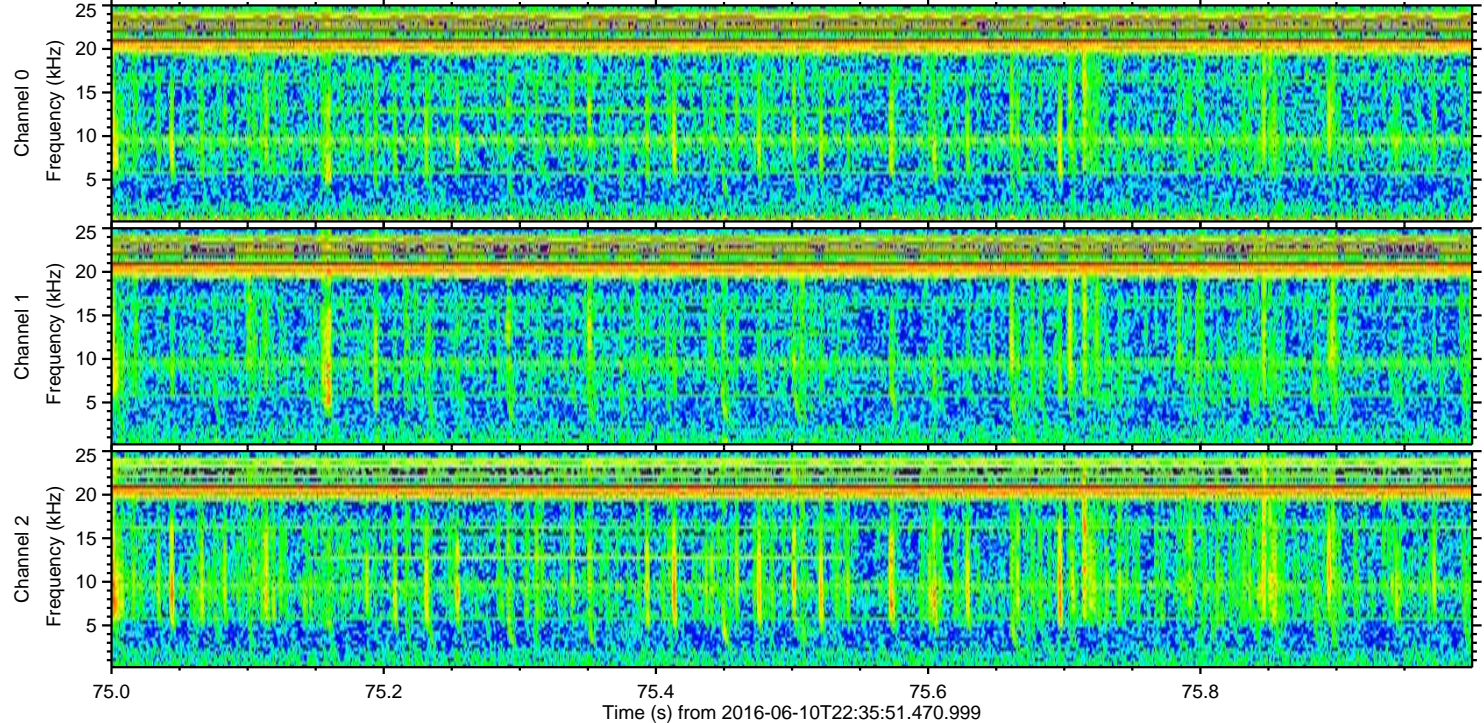
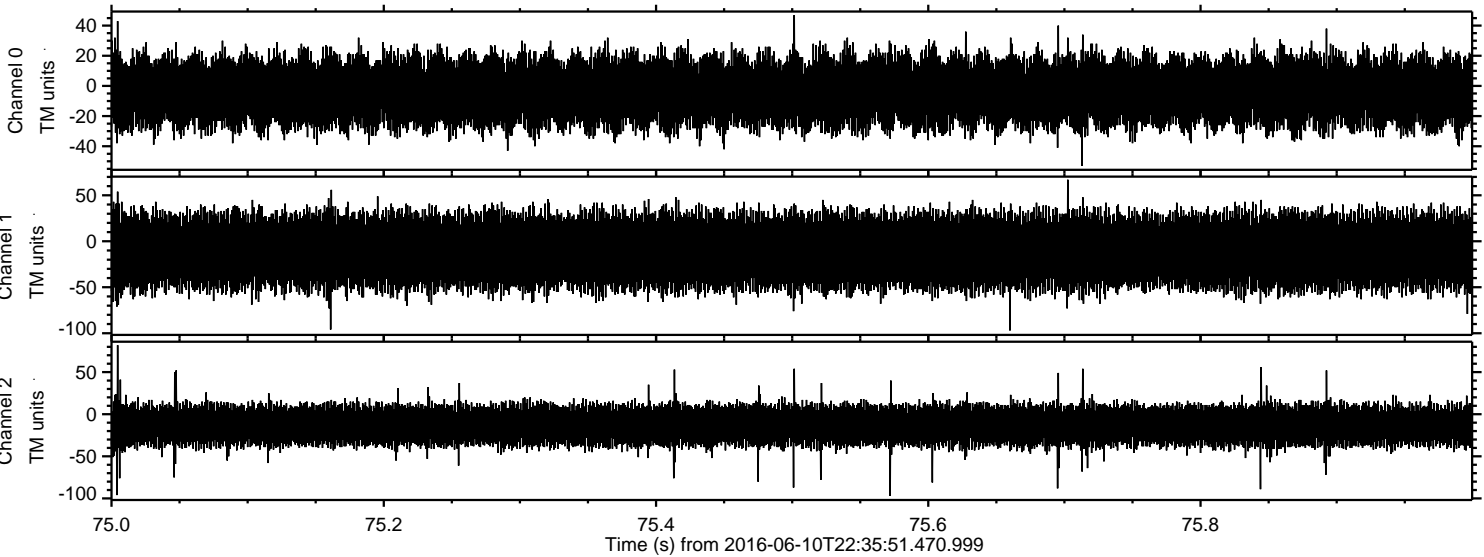

Channel 0
mn: -53
mx: 47
 μ : -4.1
 σ : 11.4

Channel 1
mn: -97
mx: 67
 μ : -10.9
 σ : 19.5

Channel 2
mn: -97
mx: 82
 μ : -13.1
 σ : 12.5