

ELMAVAN 3D WAVEFORMS (Measured data sampled at 50 kHz) 51000 packets of 144 samples from 2016-06-10T17:55:40.235.999.

Processed Fri Jun 10 20:03:57 2016 by ELM ver.2012-10-06 from 001__elm20160610_175539__dat00.bin

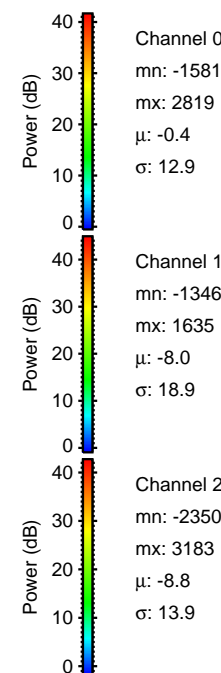

Processed Fri Jun 10 20:04:12 2016 by ELM ver.2012-10-06 from 001__elm20160610_175539__dat00.bin

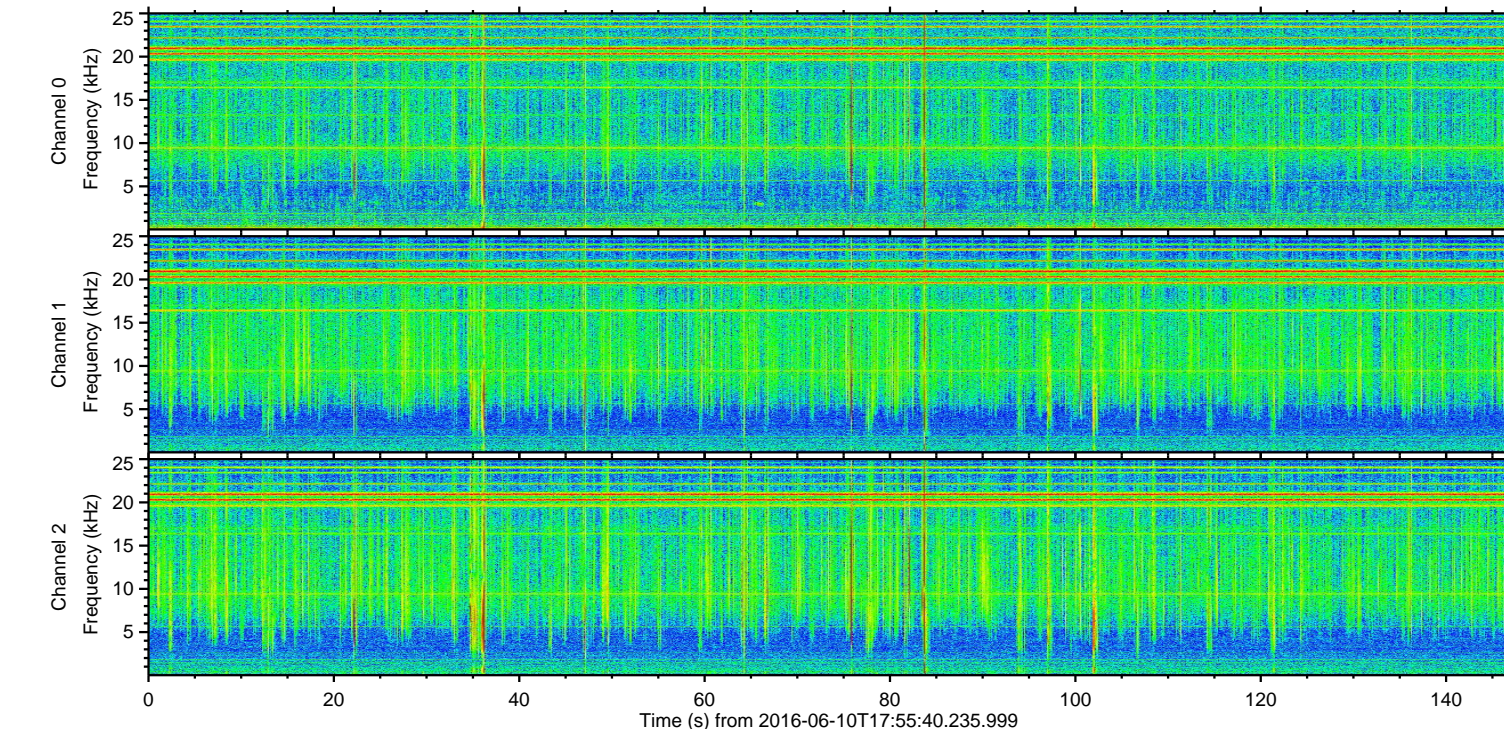
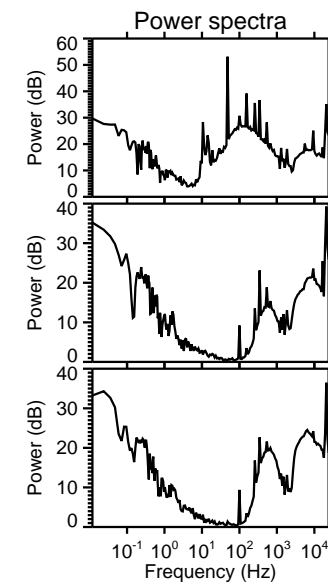
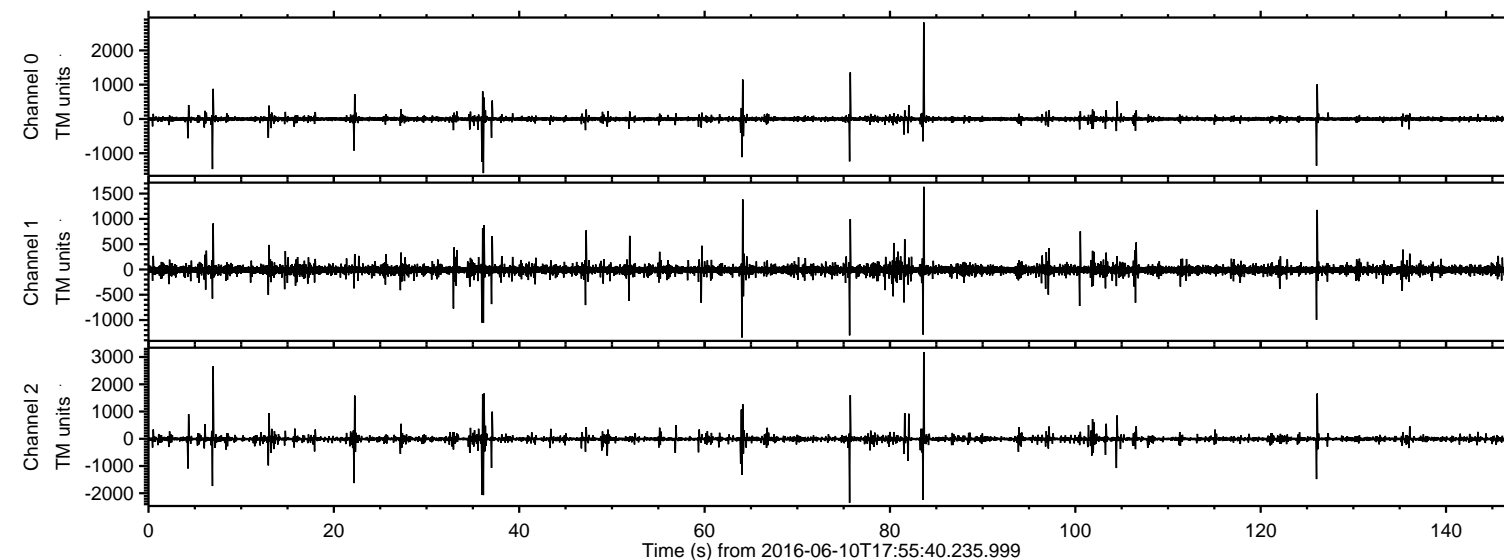
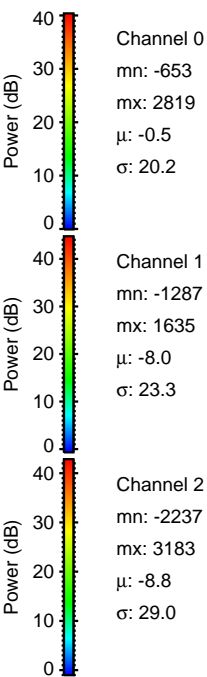
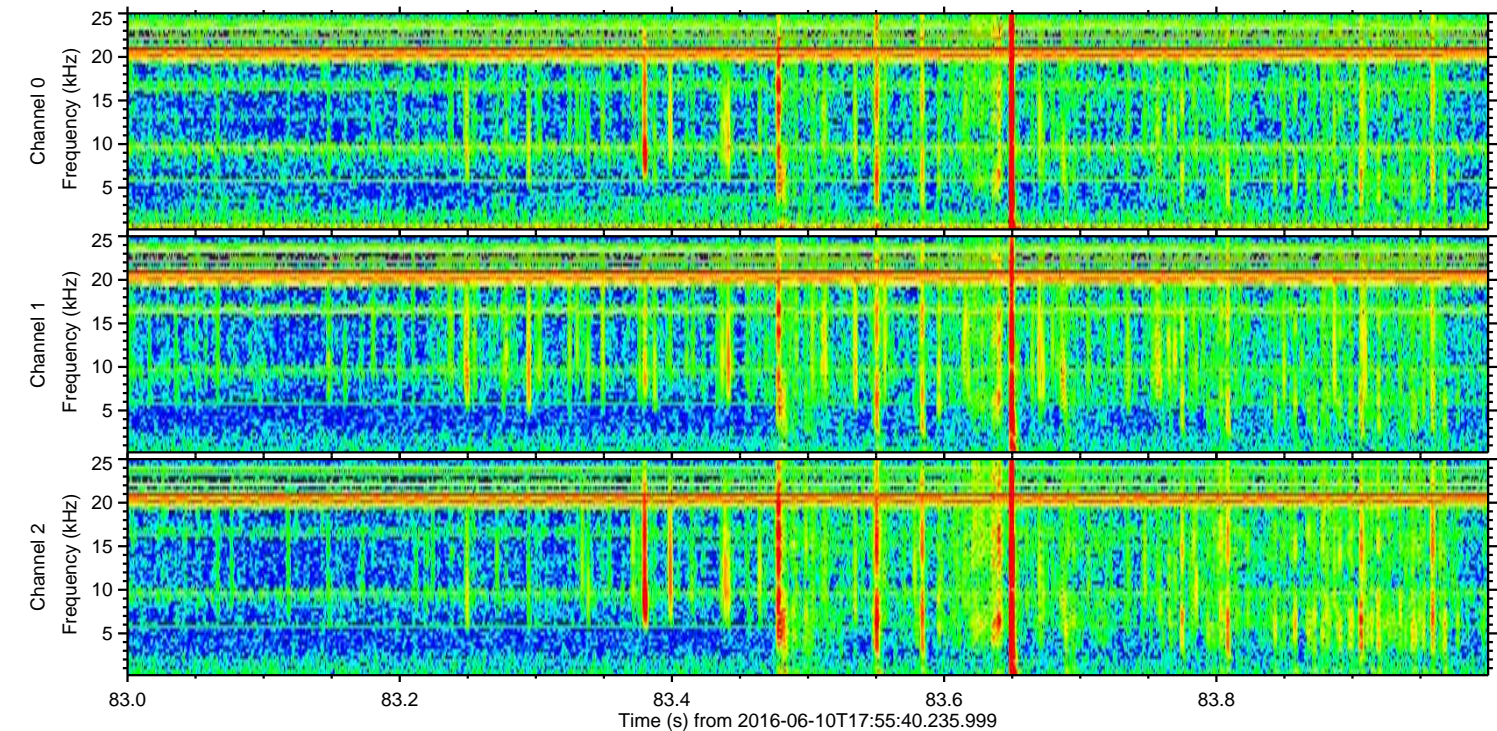
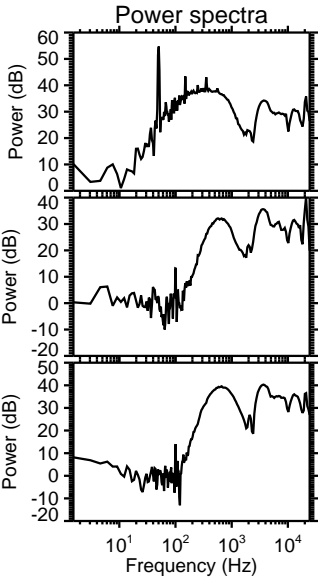
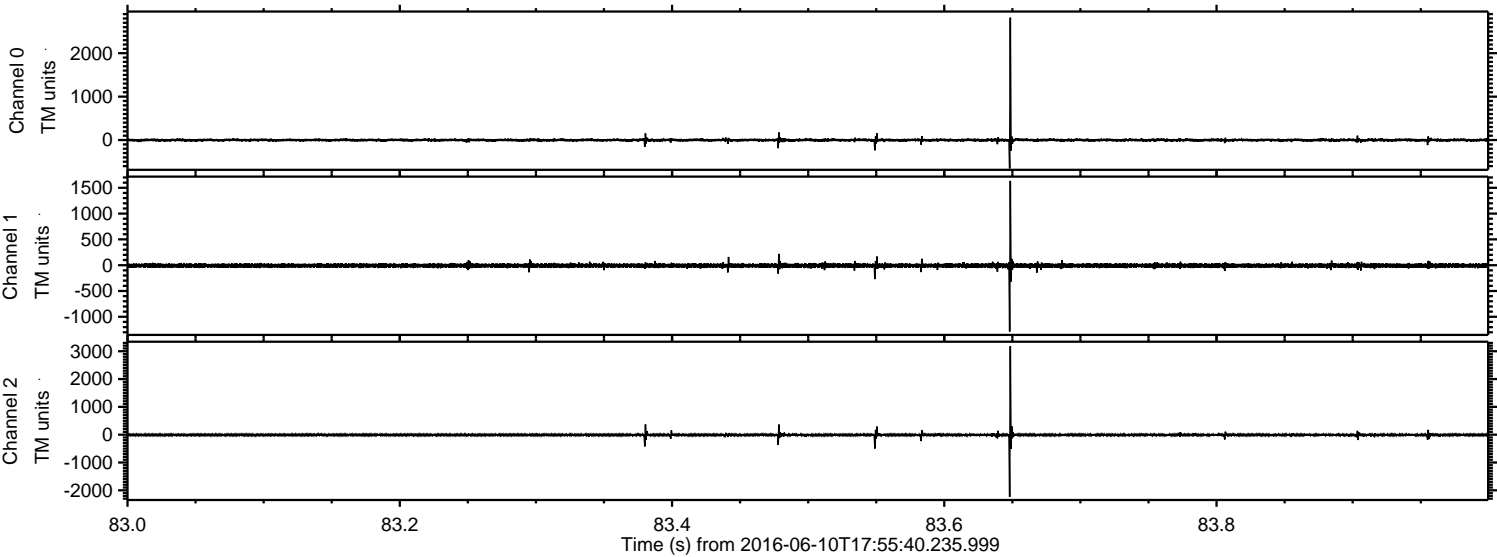

Processed Fri Jun 10 20:04:13 2016 by ELM ver.2012-10-06 from 001__elm20160610_175539__dat00.bin

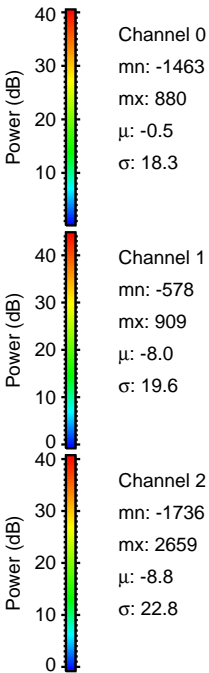
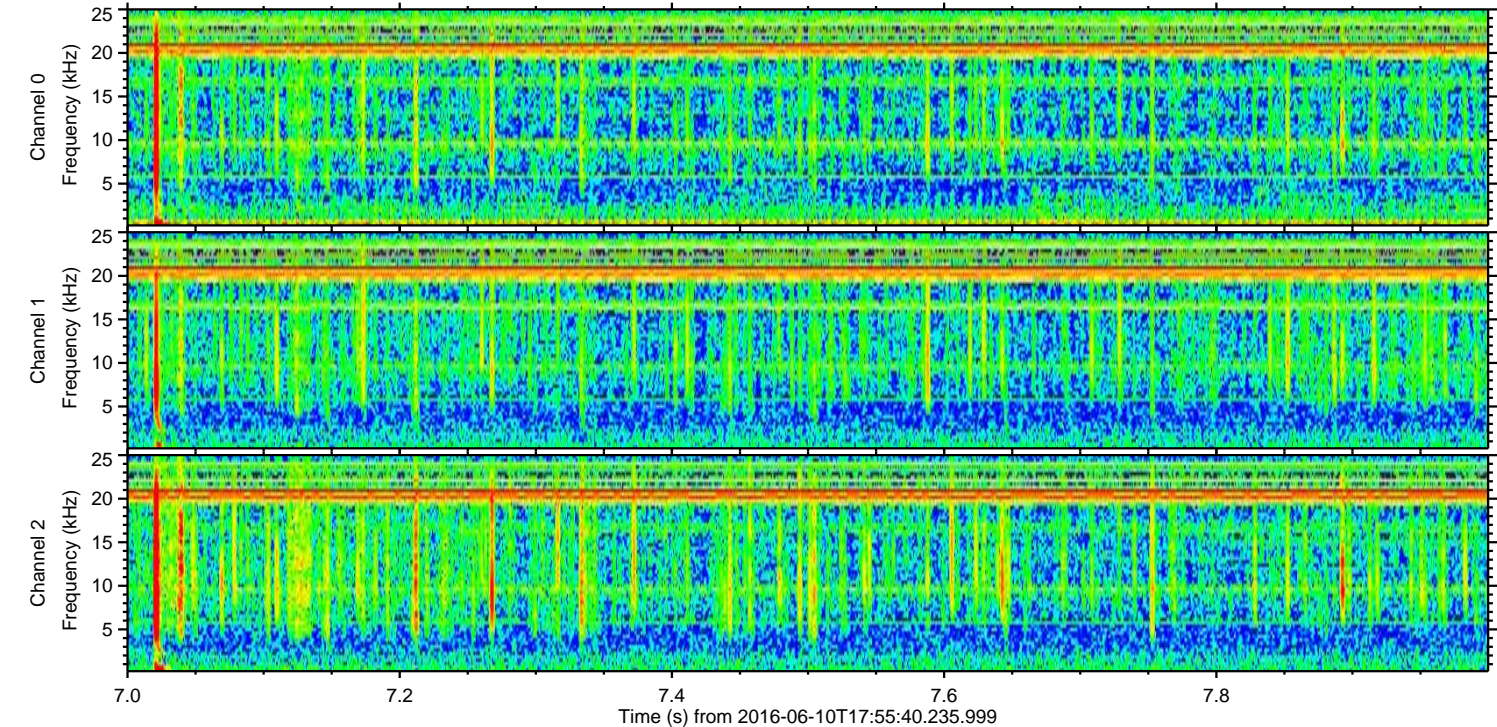
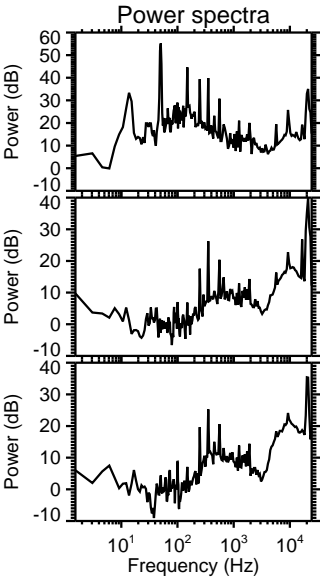
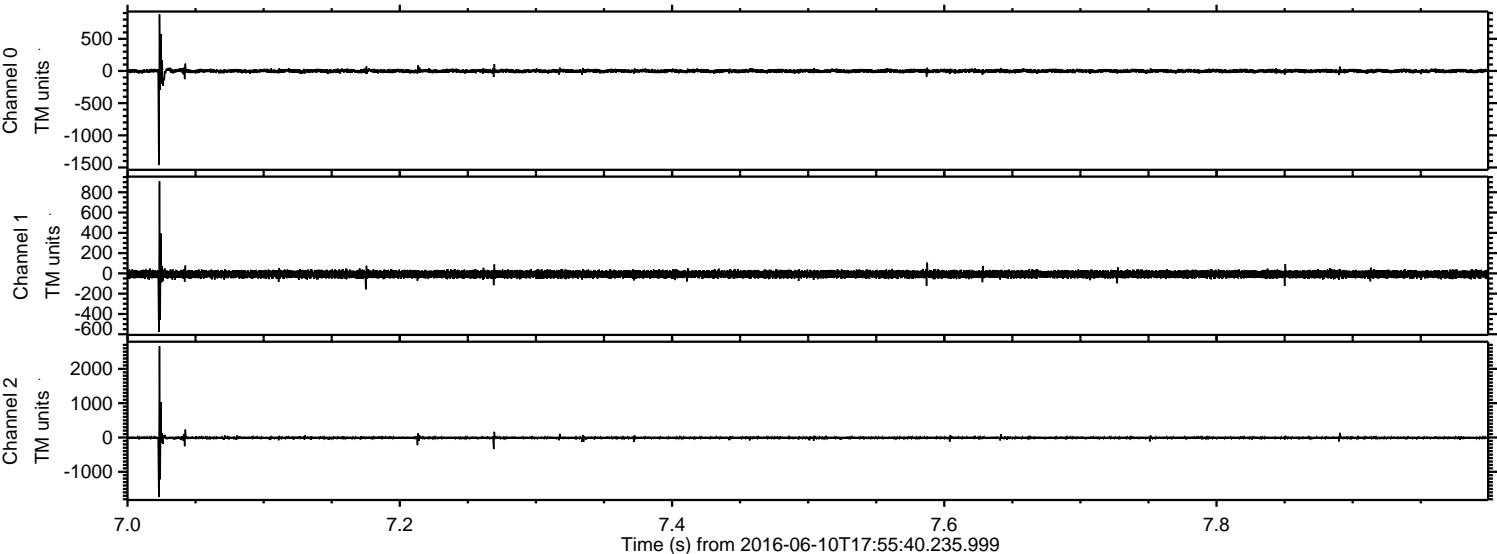

ELMAVAN 3D WAVEFORMS (Measured data sampled at 50 kHz) 51000 packets of 144 samples from 2016-06-10T17:55:40.235.999. Part 76/147

Processed Fri Jun 10 20:04:14 2016 by ELM ver.2012-10-06 from 001__elm20160610_175539__dat00.bin

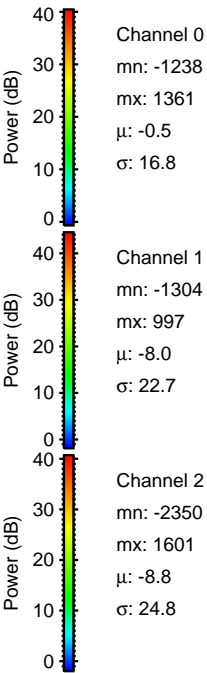
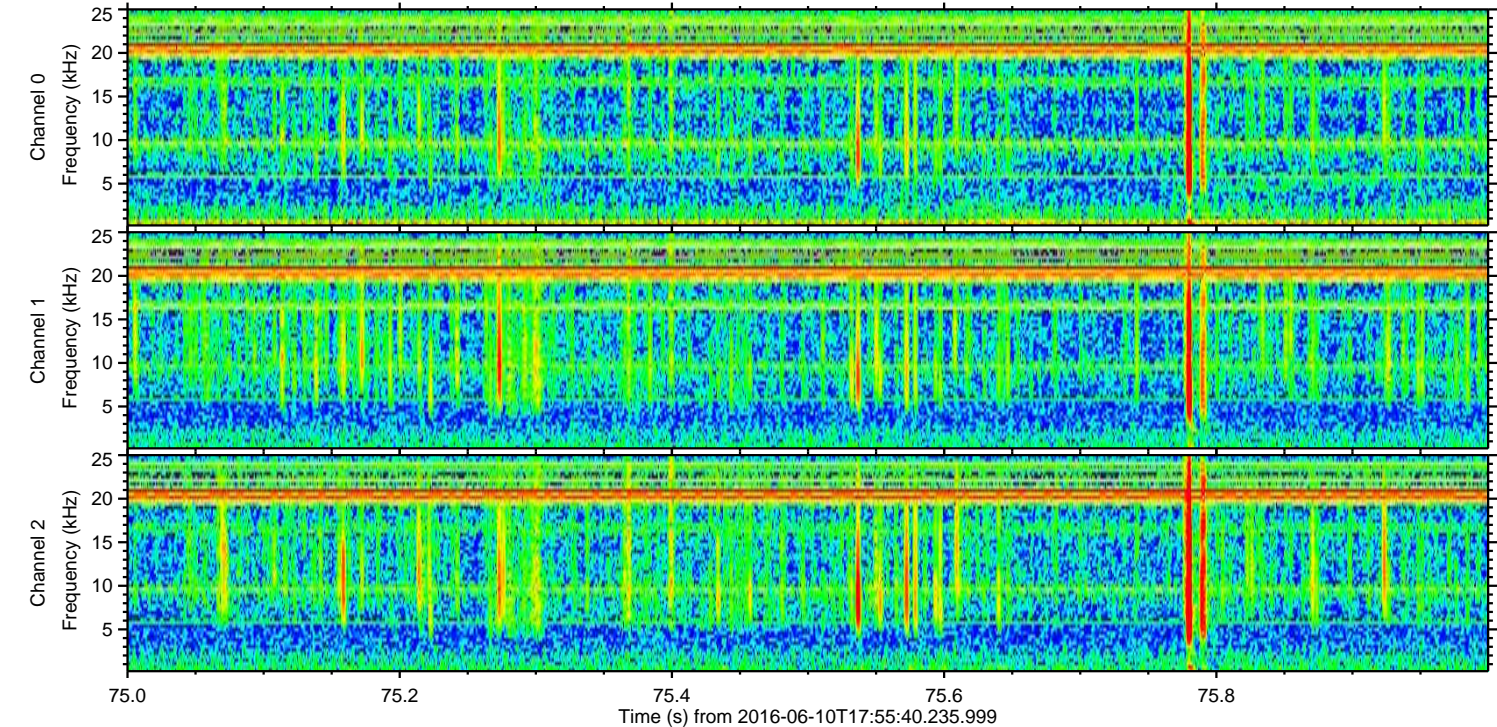
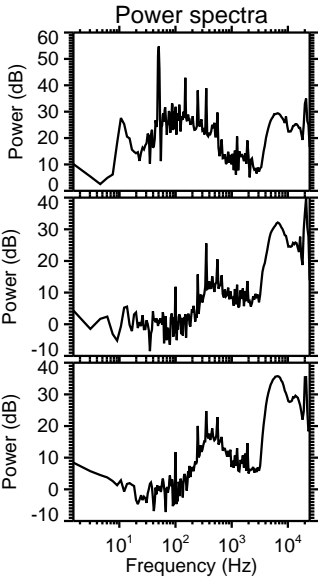
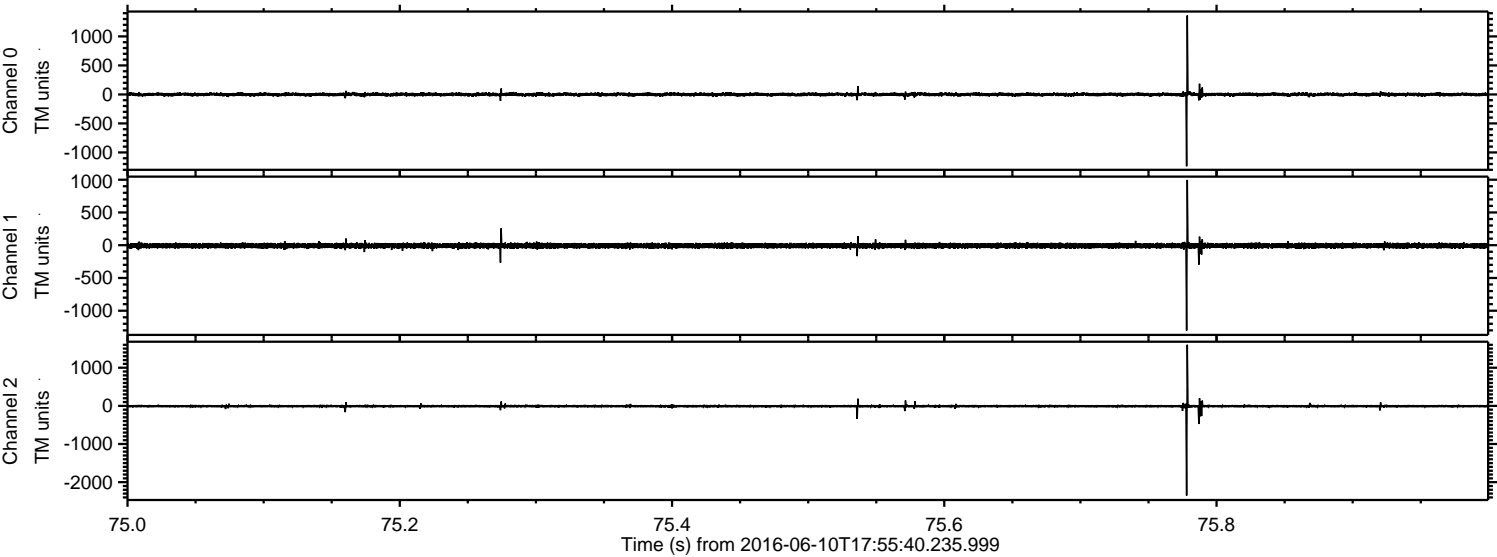

Processed Fri Jun 10 20:04:15 2016 by ELM ver.2012-10-06 from 001__elm20160610_175539__dat00.bin

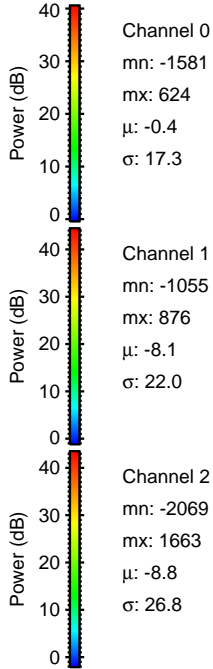
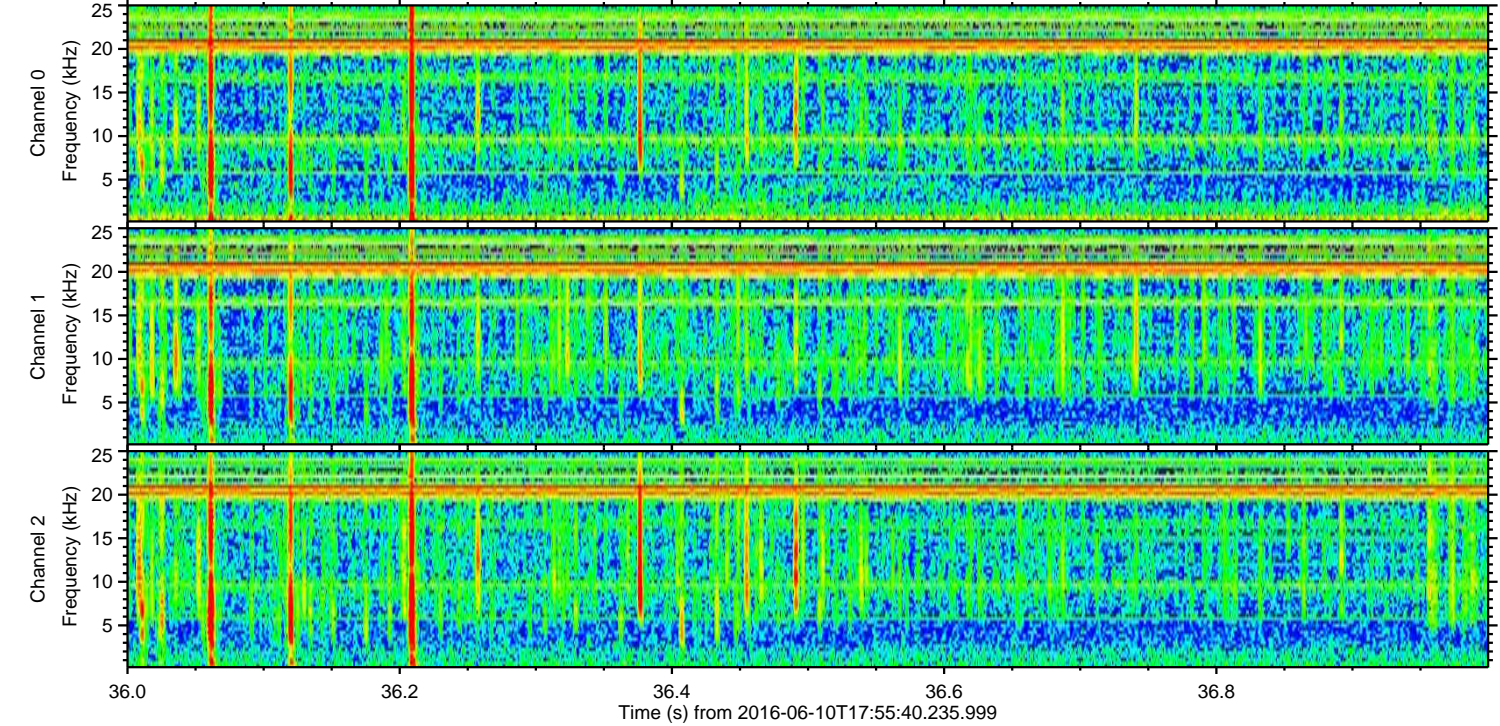
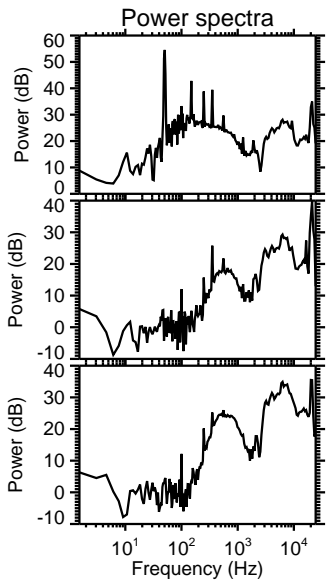
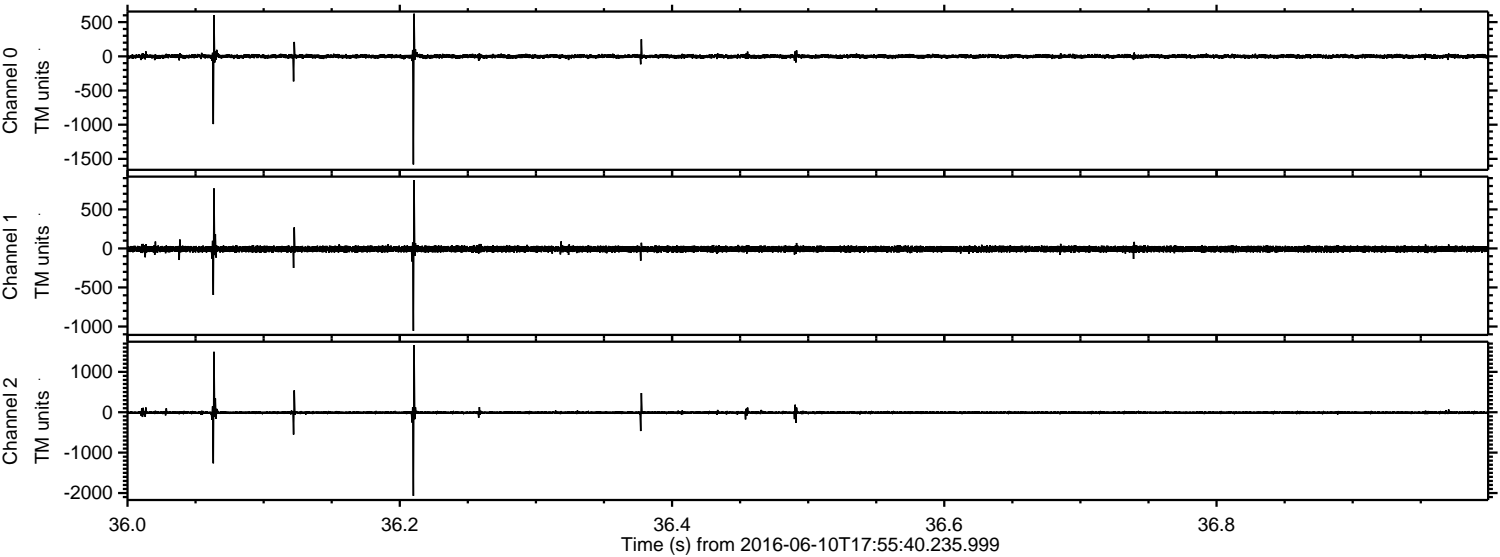

Channel 0
mn: -1581
mx: 624
 μ : -0.4
 σ : 17.3

Channel 1
mn: -1055
mx: 876
 μ : -8.1
 σ : 22.0

Channel 2
mn: -2069
mx: 1663
 μ : -8.8
 σ : 26.8

Processed Fri Jun 10 20:04:16 2016 by ELM ver.2012-10-06 from 001__elm20160610_175539__dat00.bin

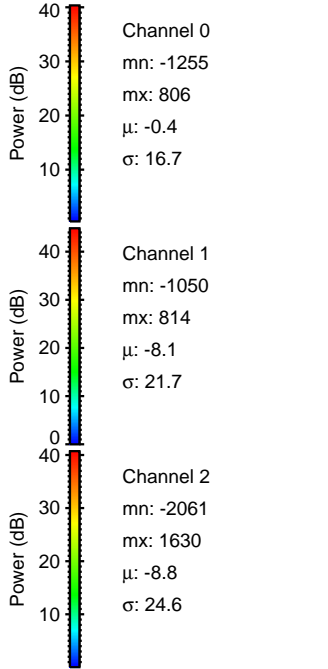
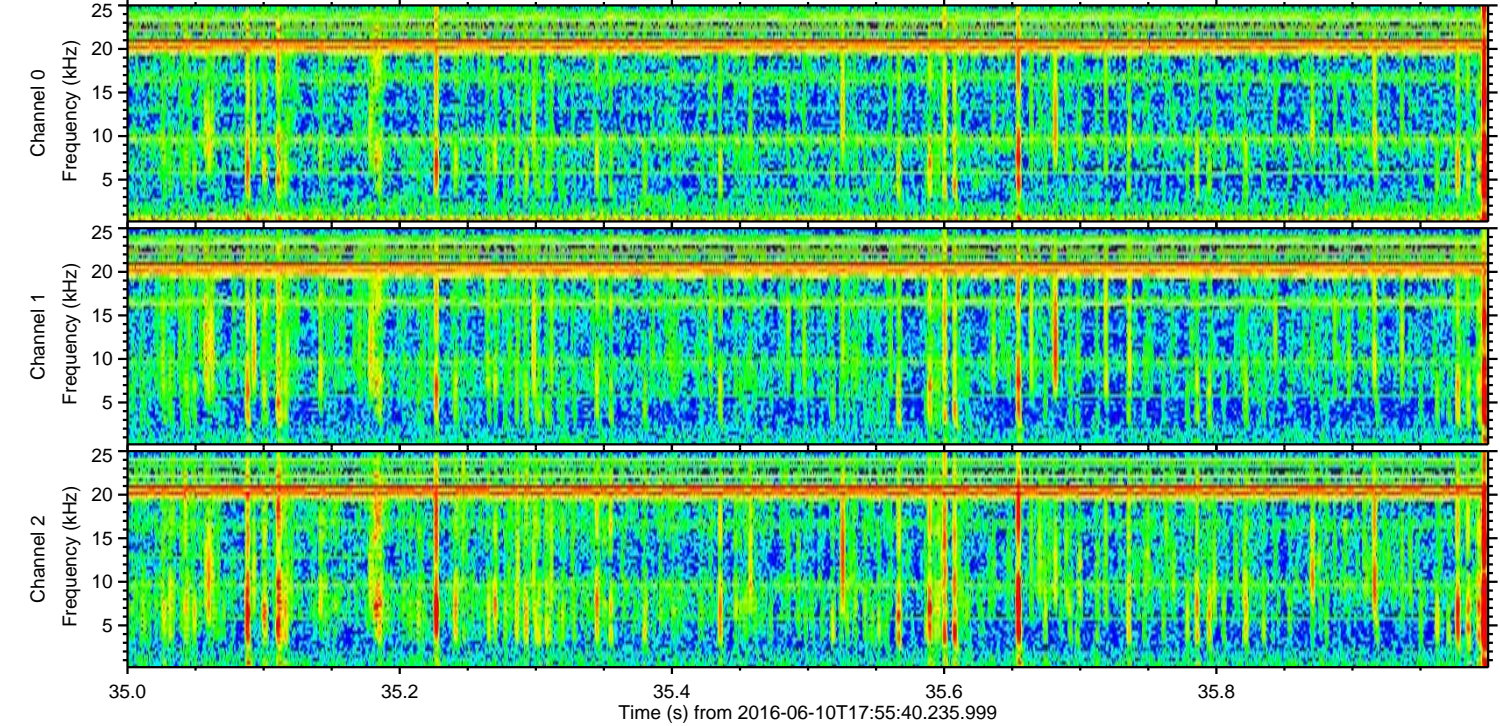
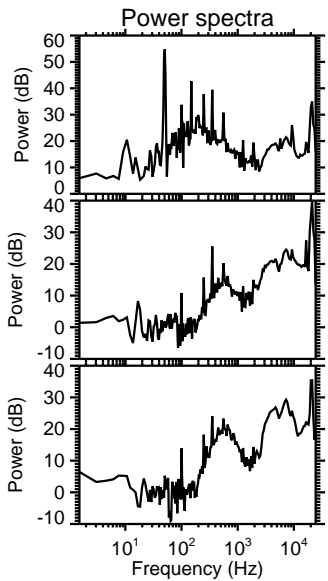
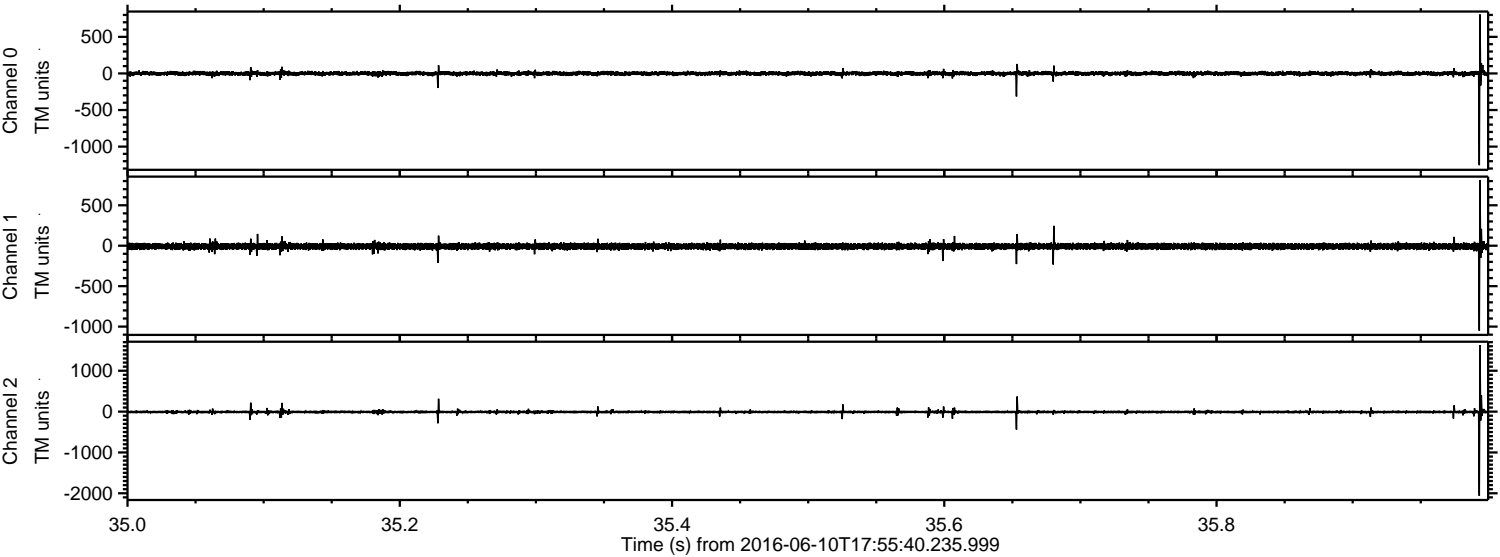

ELMAVAN 3D WAVEFORMS (Measured data sampled at 50 kHz) 51000 packets of 144 samples from 2016-06-10T17:55:40.235.999. Part 127/147

Processed Fri Jun 10 20:04:17 2016 by ELM ver.2012-10-06 from 001__elm20160610_175539__dat00.bin

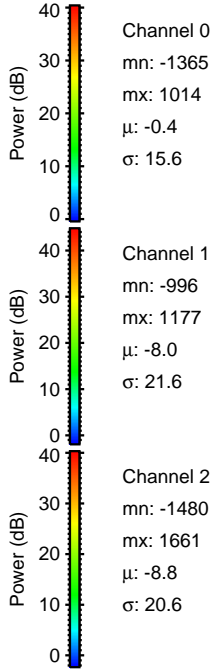
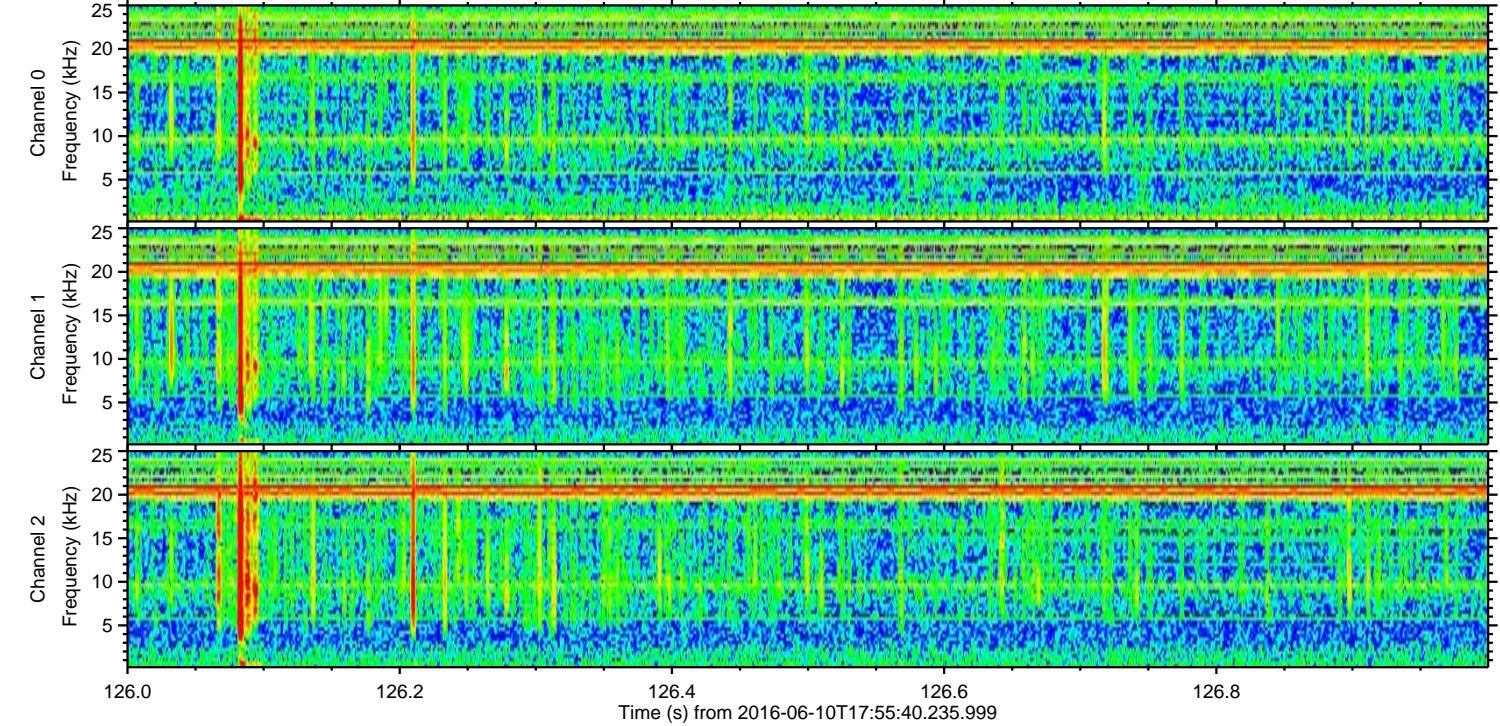
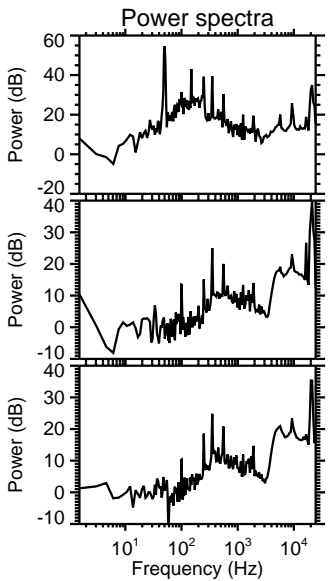
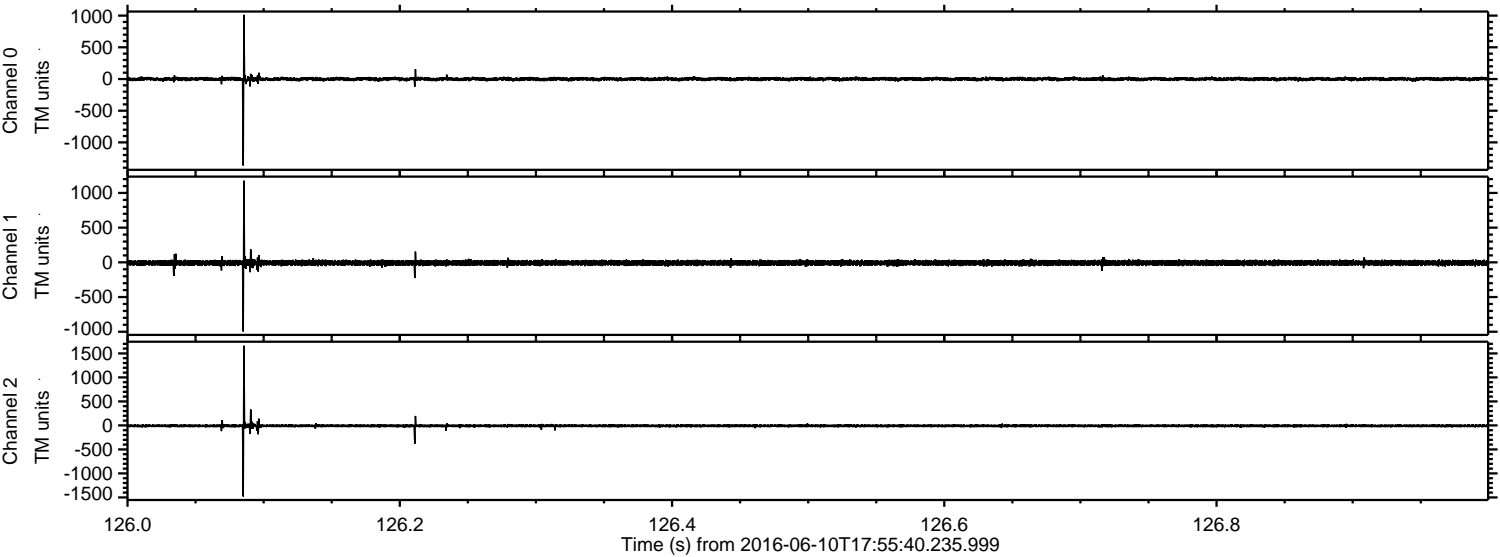

Processed Fri Jun 10 20:04:18 2016 by ELM ver.2012-10-06 from 001__elm20160610_175539__dat00.bin

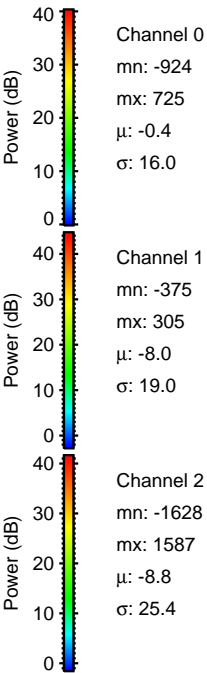
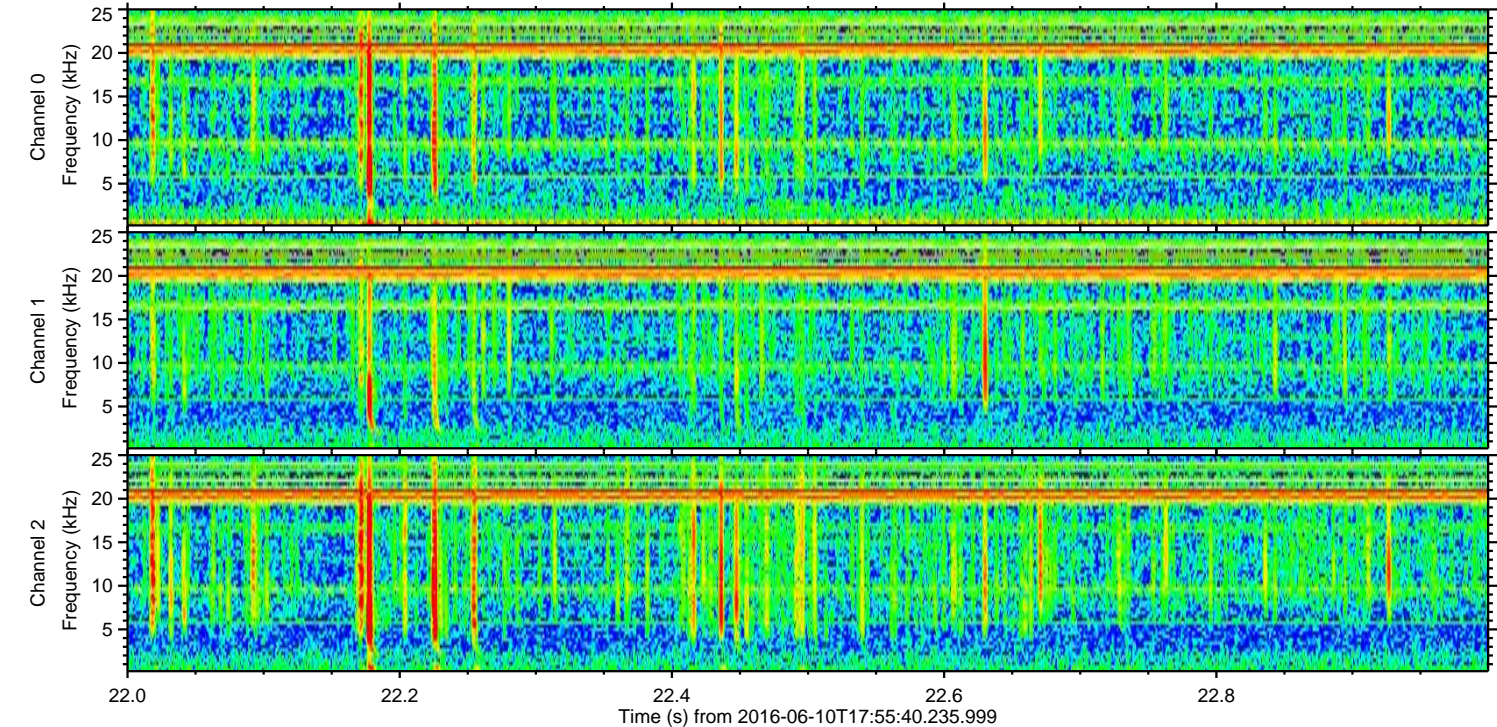
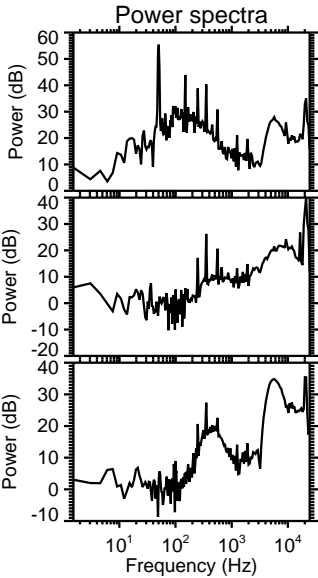
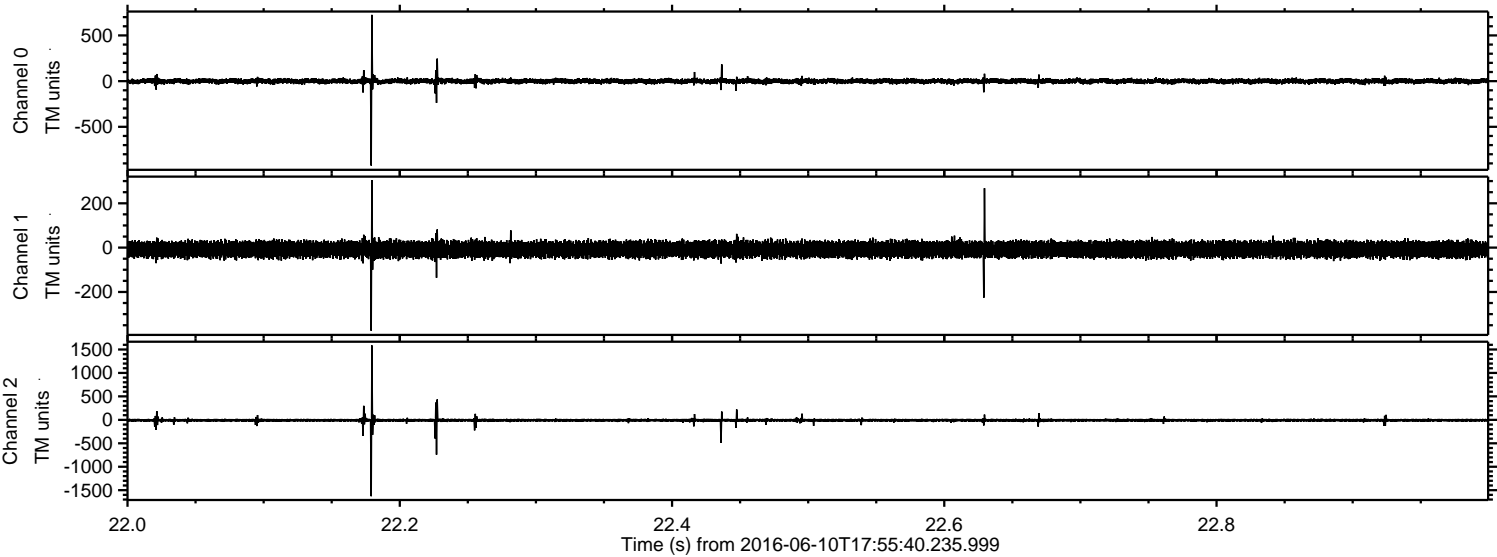

Processed Fri Jun 10 20:04:20 2016 by ELM ver.2012-10-06 from 001__elm20160610_175539__dat00.bin

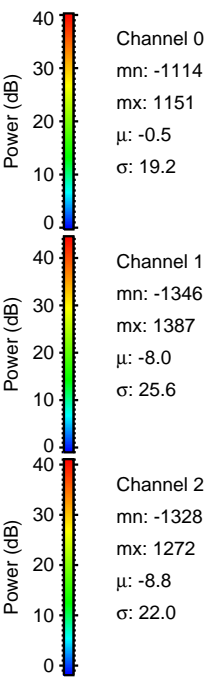
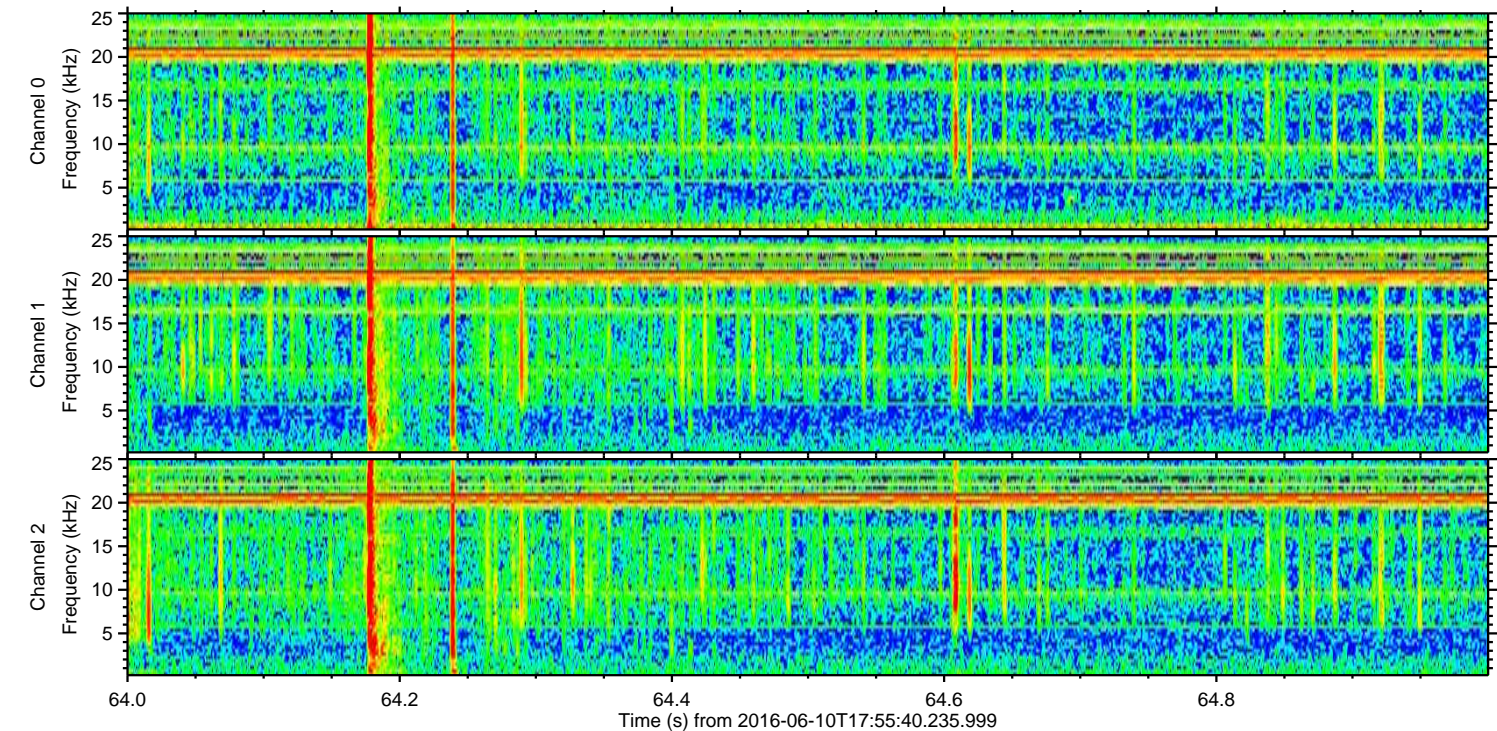
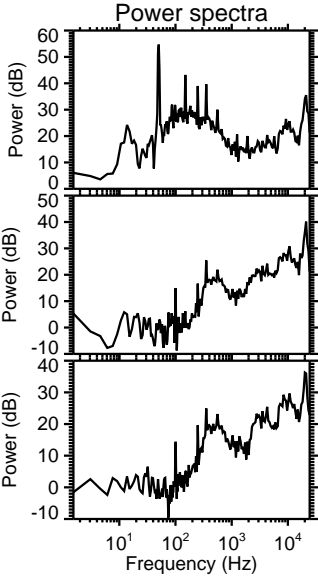
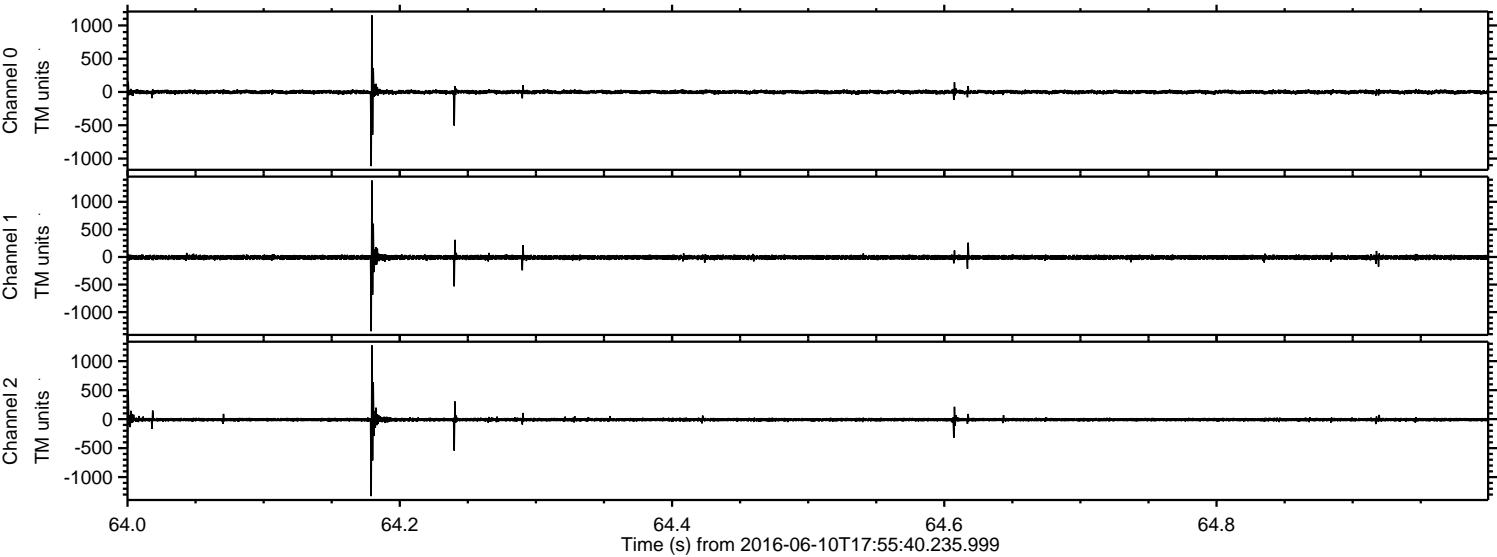

Channel 0
mn: -1114
mx: 1151
 μ : -0.5
 σ : 19.2

Channel 1
mn: -1346
mx: 1387
 μ : -8.0
 σ : 25.6

Channel 2
mn: -1328
mx: 1272
 μ : -8.8
 σ : 22.0

Processed Fri Jun 10 20:04:21 2016 by ELM ver.2012-10-06 from 001__elm20160610_175539__dat00.bin

