

ELMAVAN 3D WAVEFORMS (Measured data sampled at 50 kHz) 51000 packets of 144 samples from 2016-06-10T12:45:27.947.000.

Processed Fri Jun 10 14:53:18 2016 by ELM ver.2012-10-06 from 001__elm20160610_124526__dat00.bin

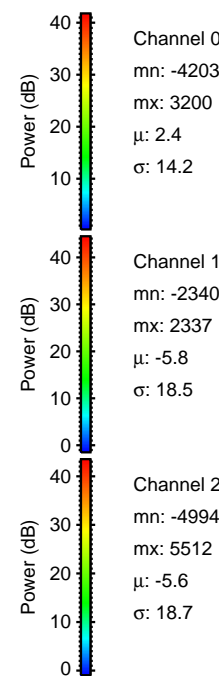

Processed Fri Jun 10 14:53:36 2016 by ELM ver.2012-10-06 from 001__elm20160610_124526__dat00.bin

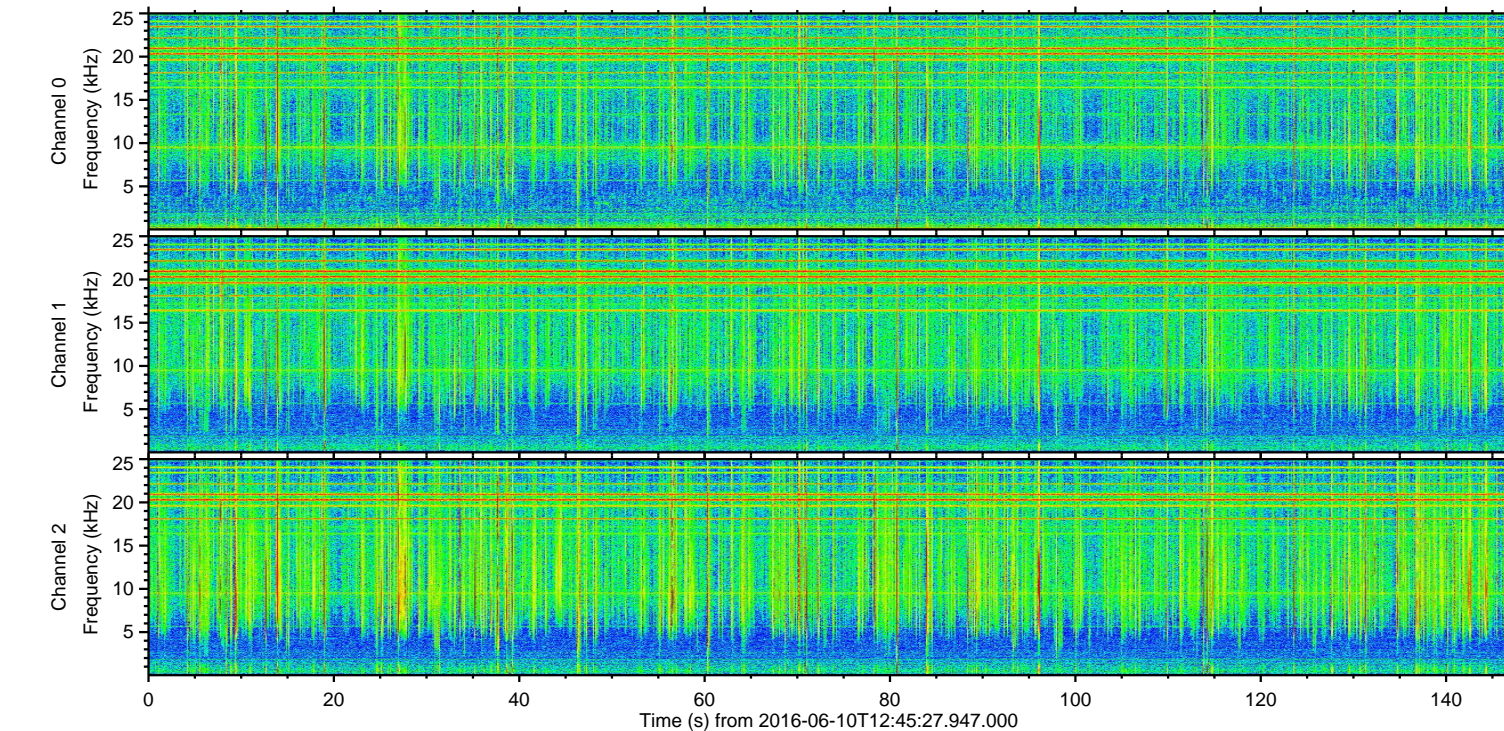
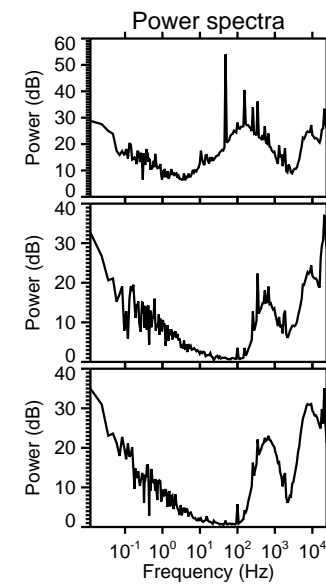
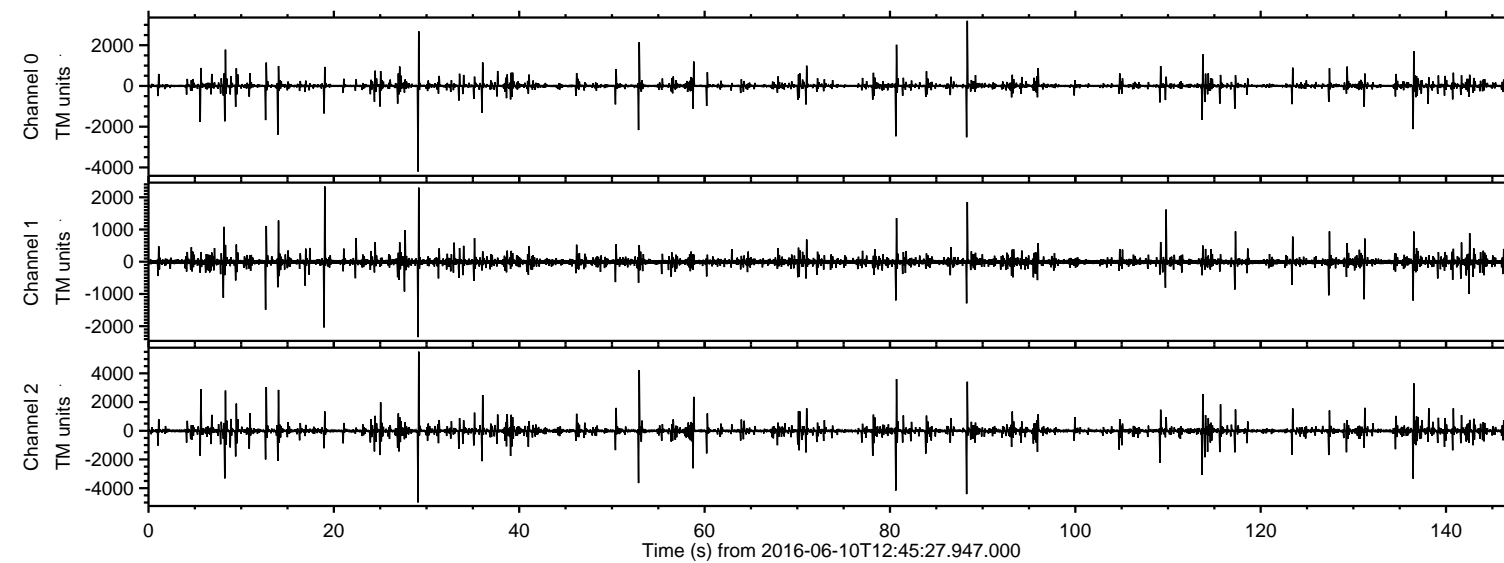
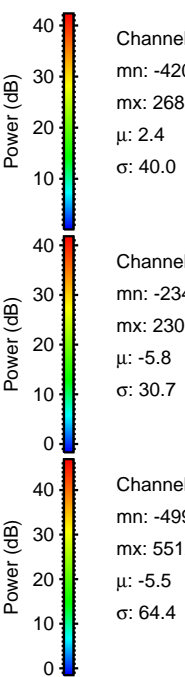
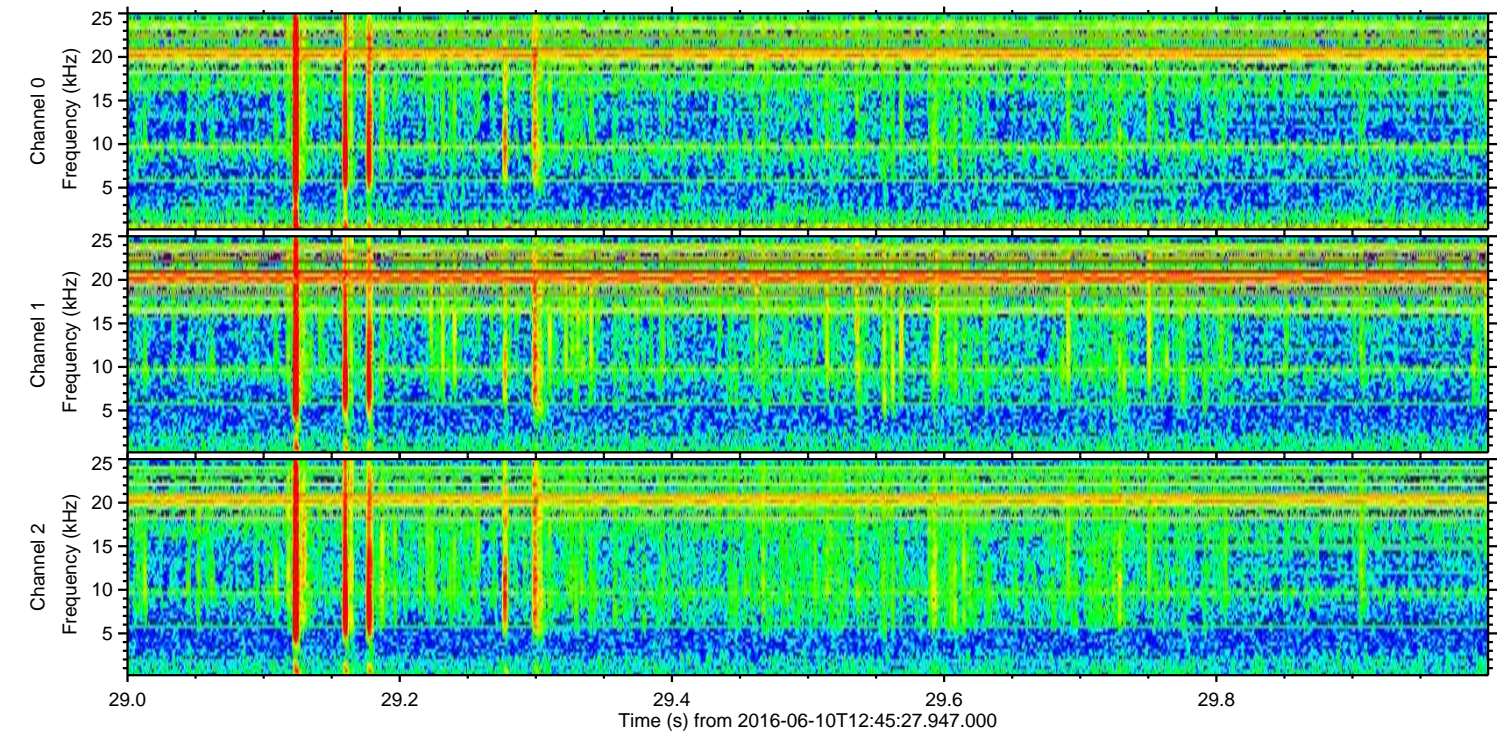
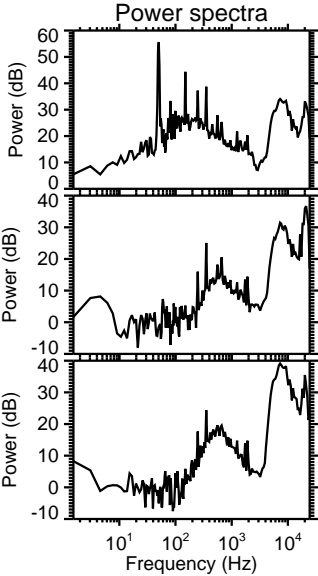
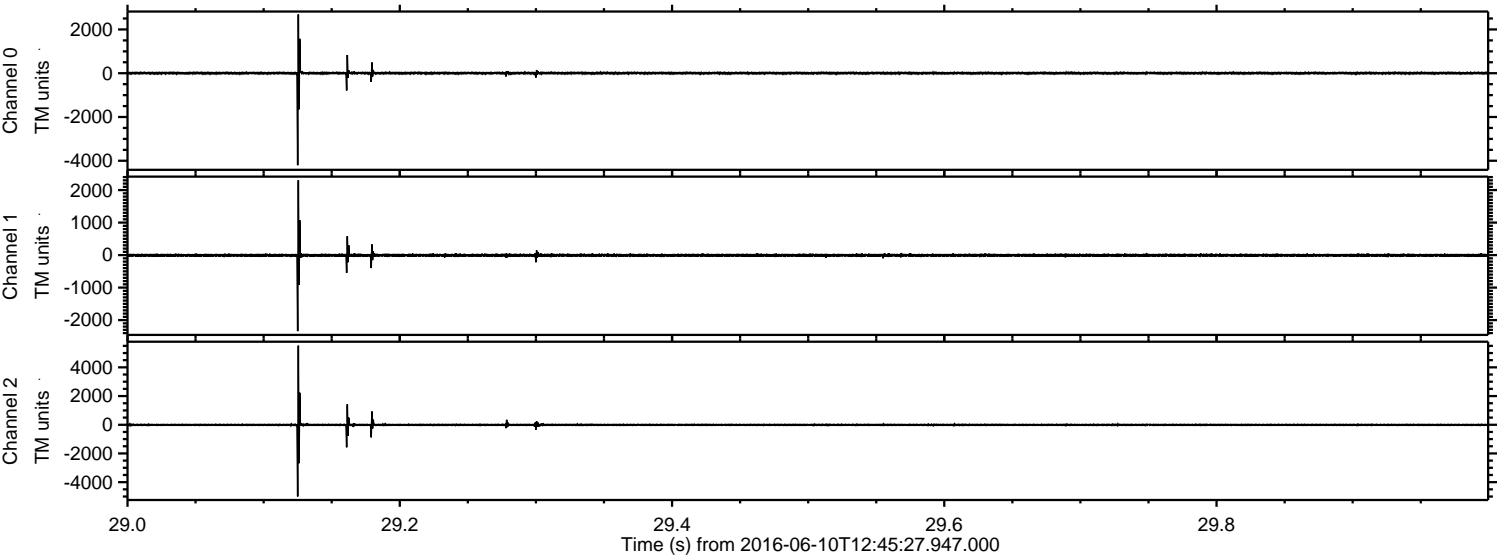

Channel 0
mn: -4203
mx: 2685
 μ : 2.4
 σ : 40.0

Channel 1
mn: -2340
mx: 2300
 μ : -5.8
 σ : 30.7

Channel 2
mn: -4994
mx: 5512
 μ : -5.5
 σ : 64.4

ELMAVAN 3D WAVEFORMS (Measured data sampled at 50 kHz) 51000 packets of 144 samples from 2016-06-10T12:45:27.947.000. Part 89/147

Processed Fri Jun 10 14:53:37 2016 by ELM ver.2012-10-06 from 001__elm20160610_124526__dat00.bin

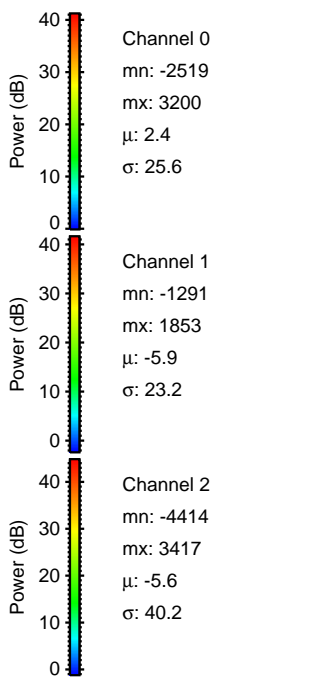
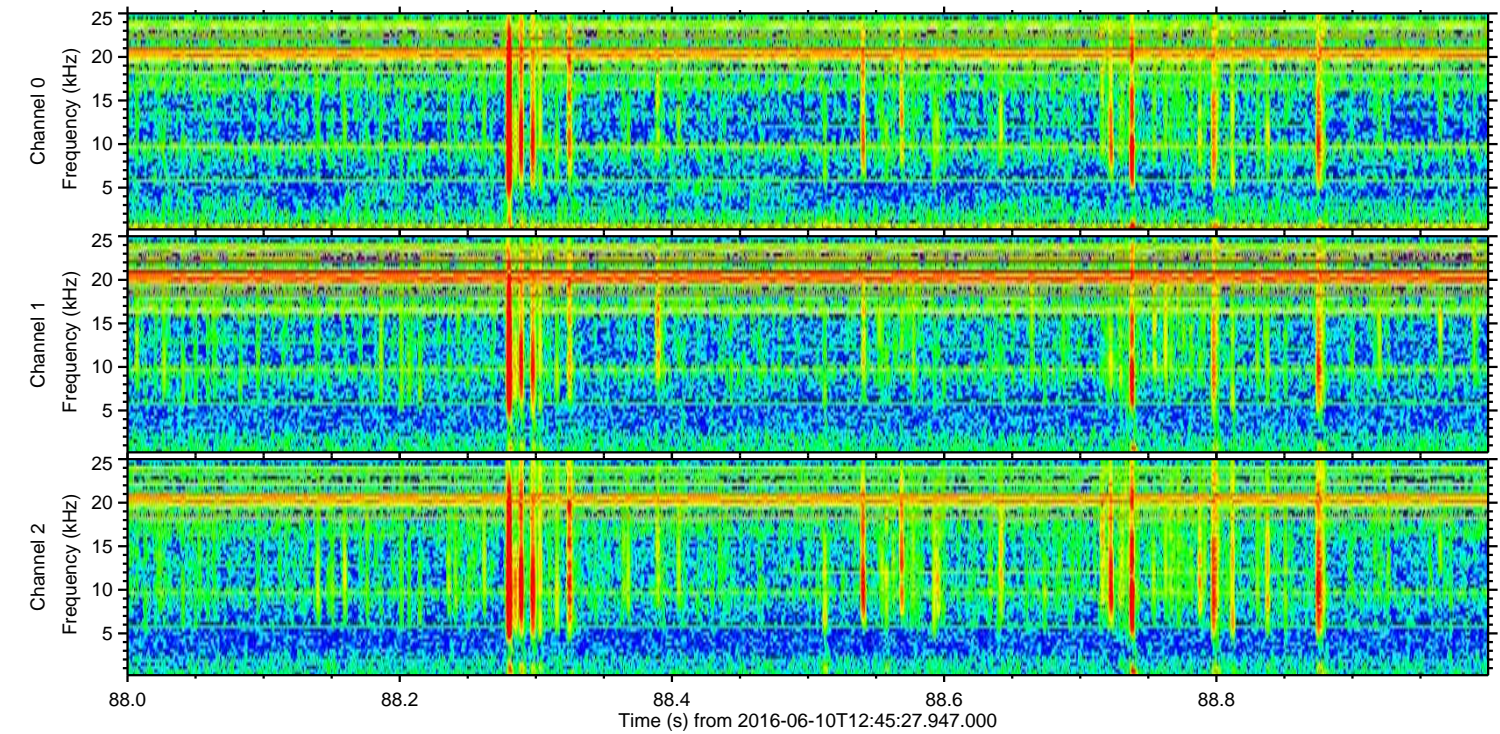
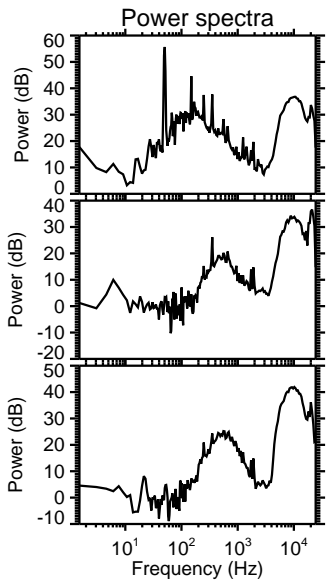
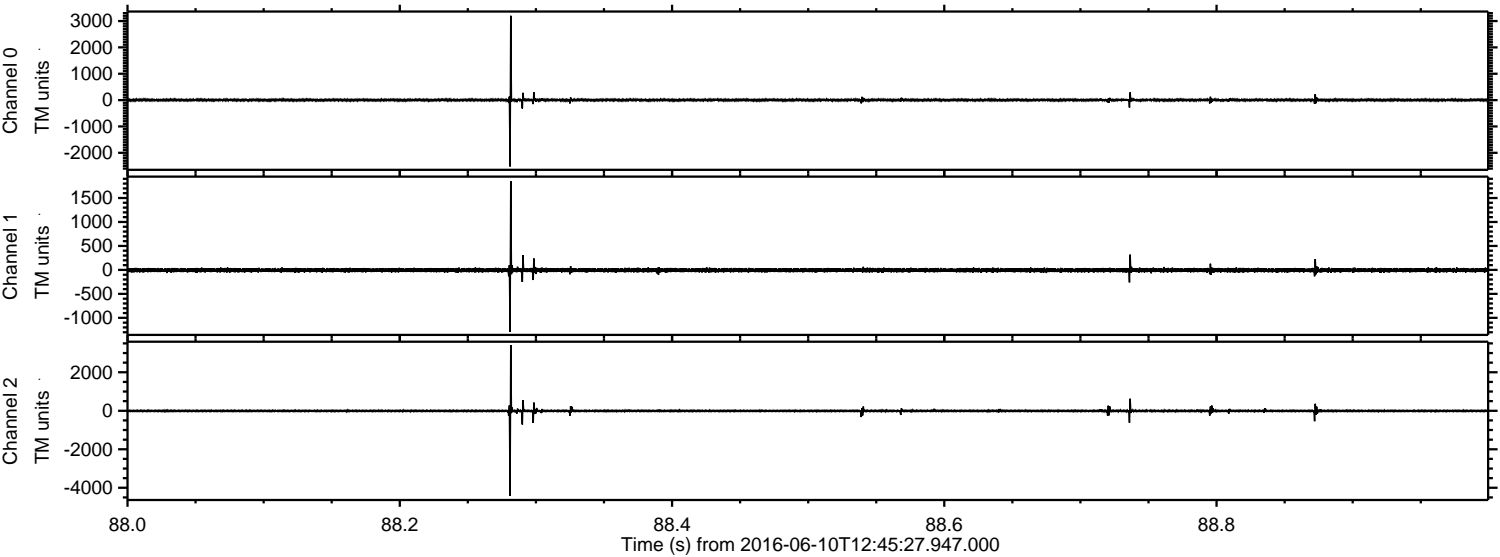

Processed Fri Jun 10 14:53:38 2016 by ELM ver.2012-10-06 from 001__elm20160610_124526__dat00.bin

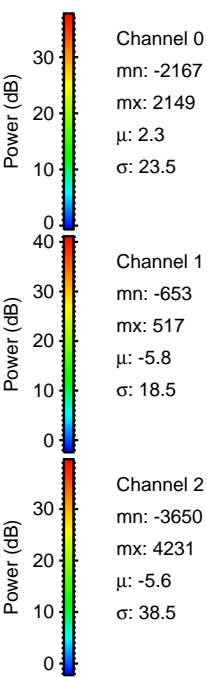
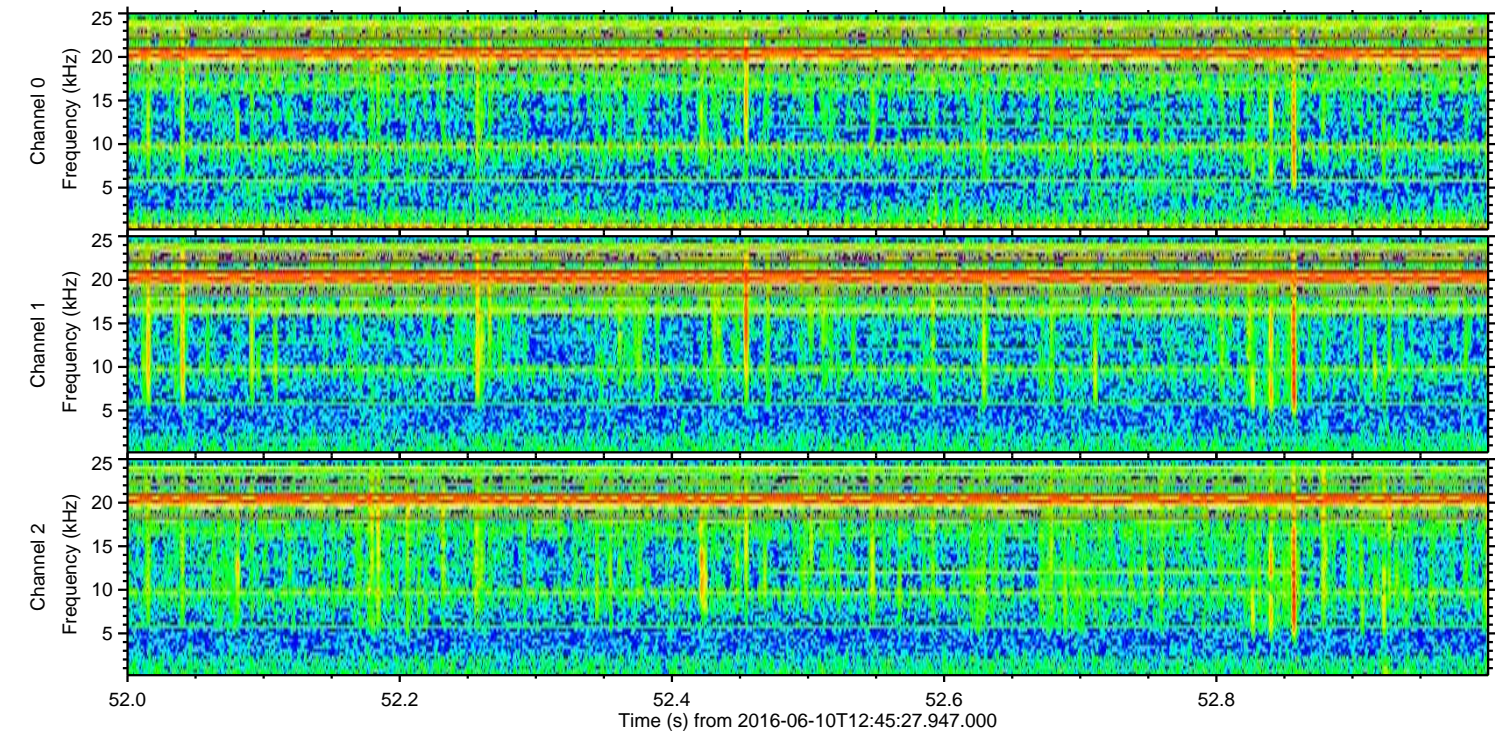
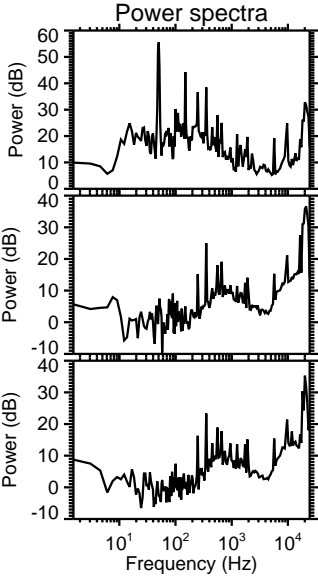
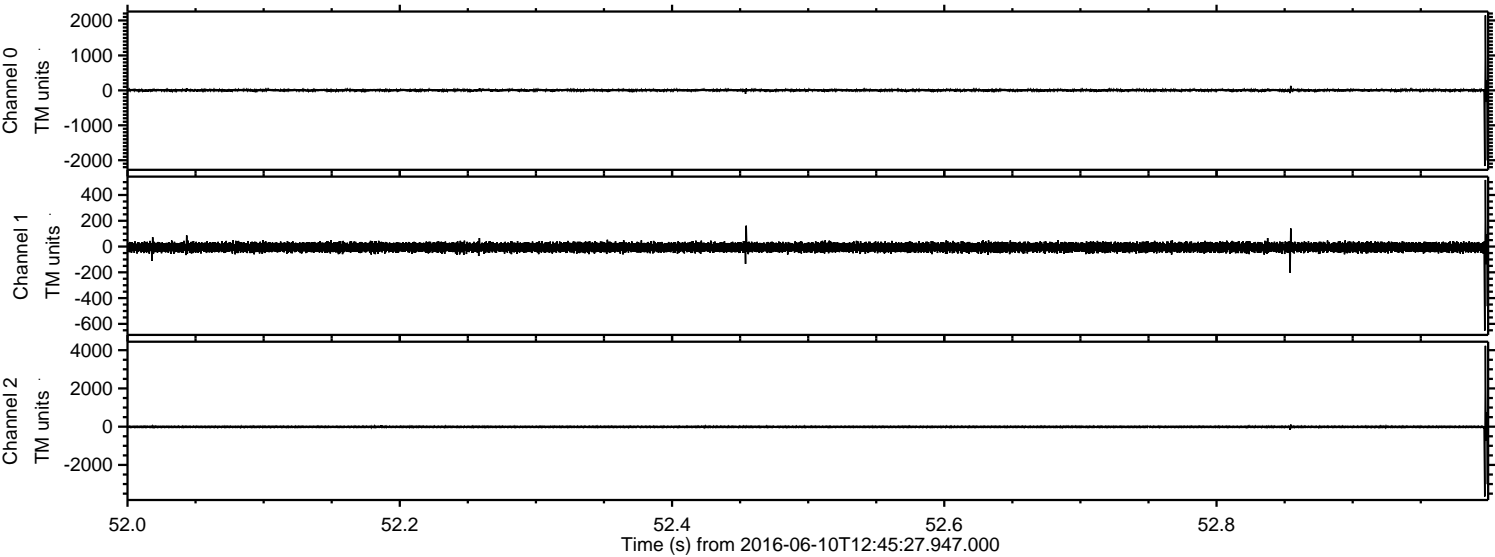

Channel 0
mn: -2167
mx: 2149
 μ : 2.3
 σ : 23.5

Channel 1
mn: -653
mx: 517
 μ : -5.8
 σ : 18.5

Channel 2
mn: -3650
mx: 4231
 μ : -5.6
 σ : 38.5

Processed Fri Jun 10 14:53:40 2016 by ELM ver.2012-10-06 from 001__elm20160610_124526__dat00.bin

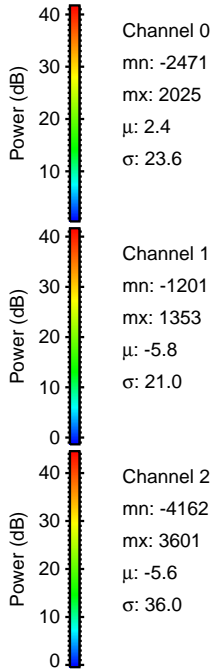
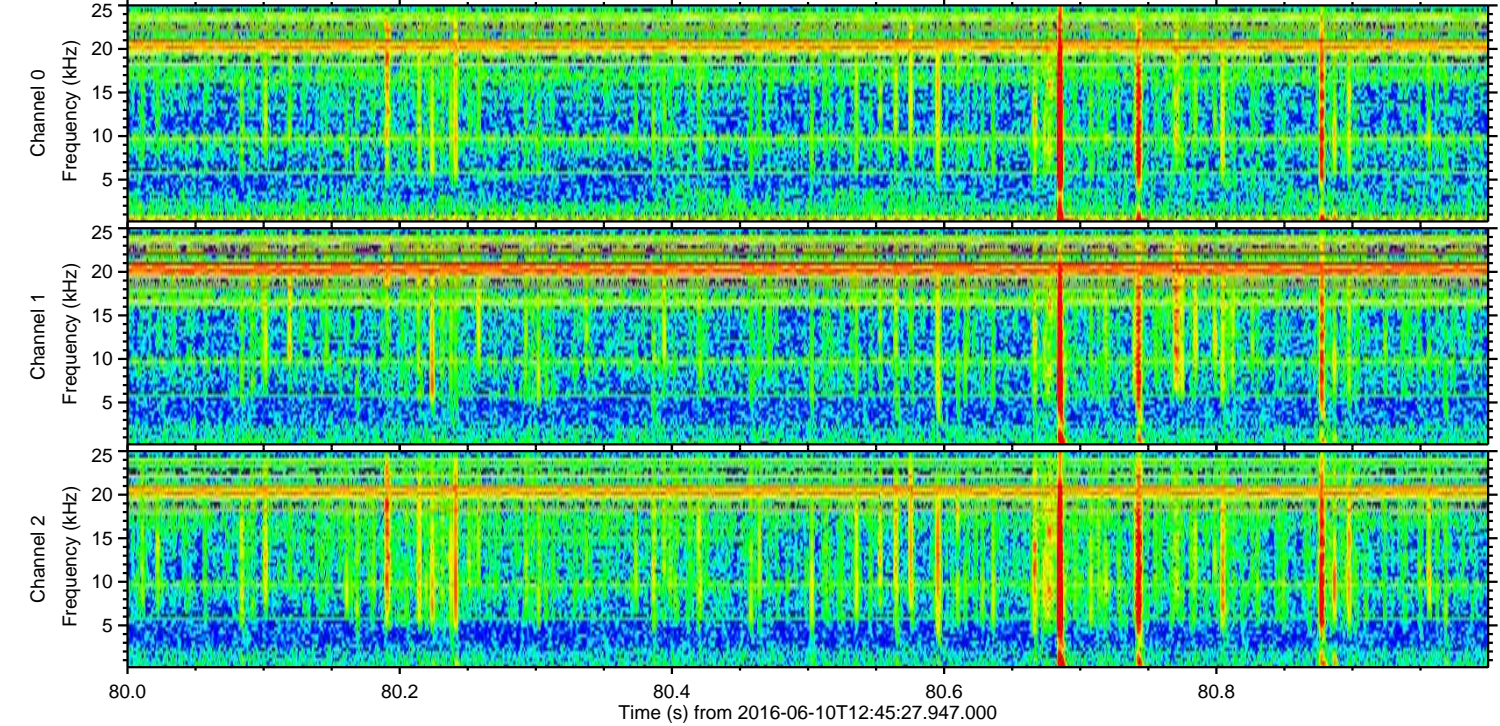
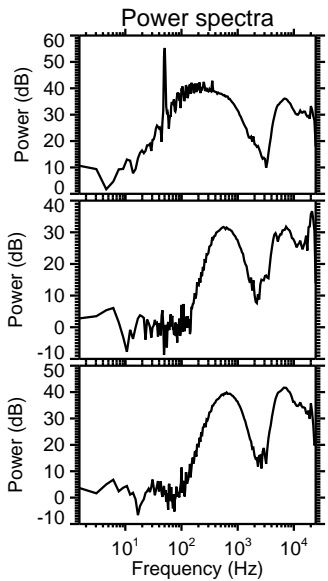
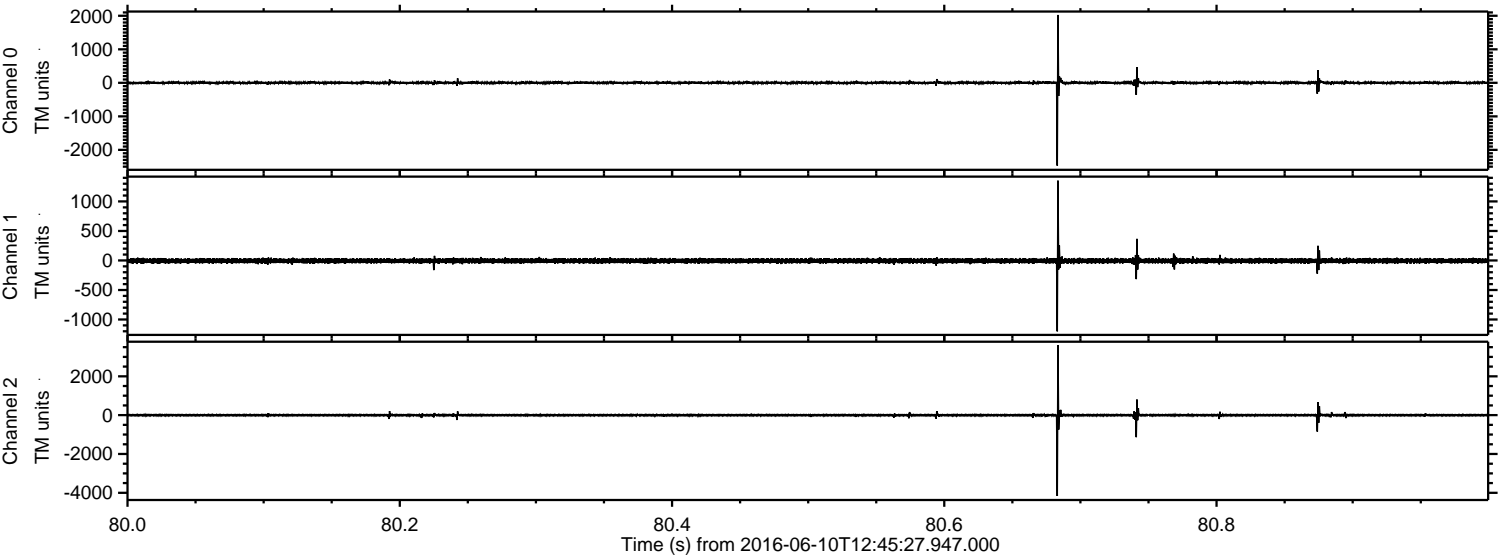

ELMAVAN 3D WAVEFORMS (Measured data sampled at 50 kHz) 51000 packets of 144 samples from 2016-06-10T12:45:27.947.000. Part 137/147

Processed Fri Jun 10 14:53:41 2016 by ELM ver.2012-10-06 from 001__elm20160610_124526__dat00.bin

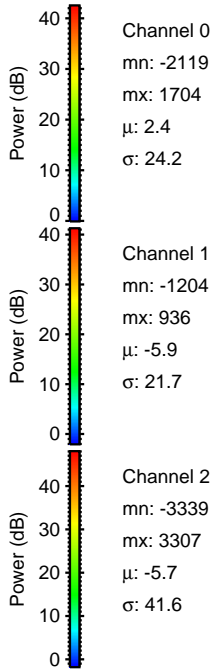
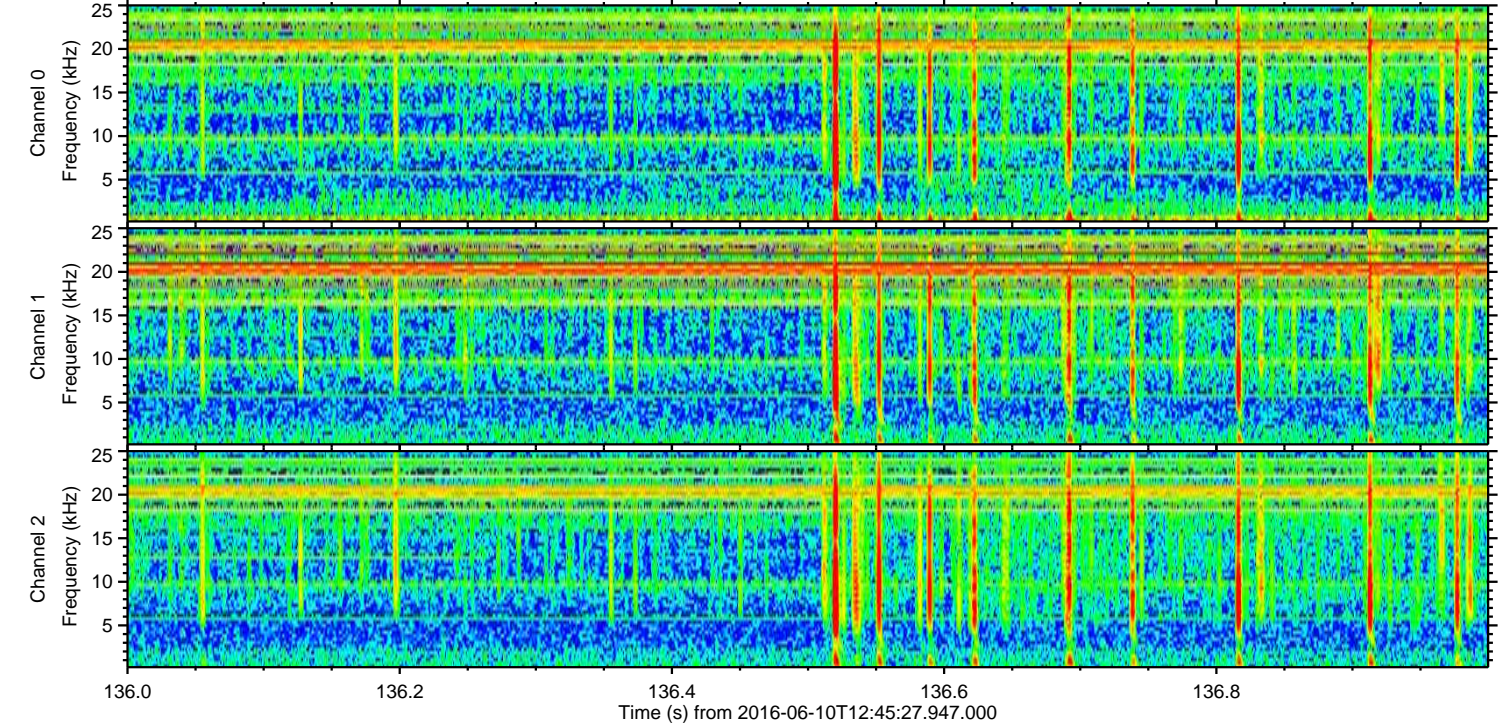
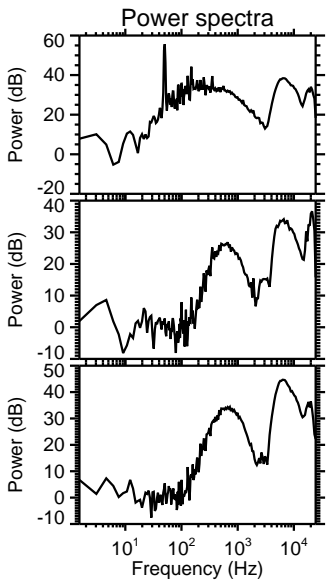
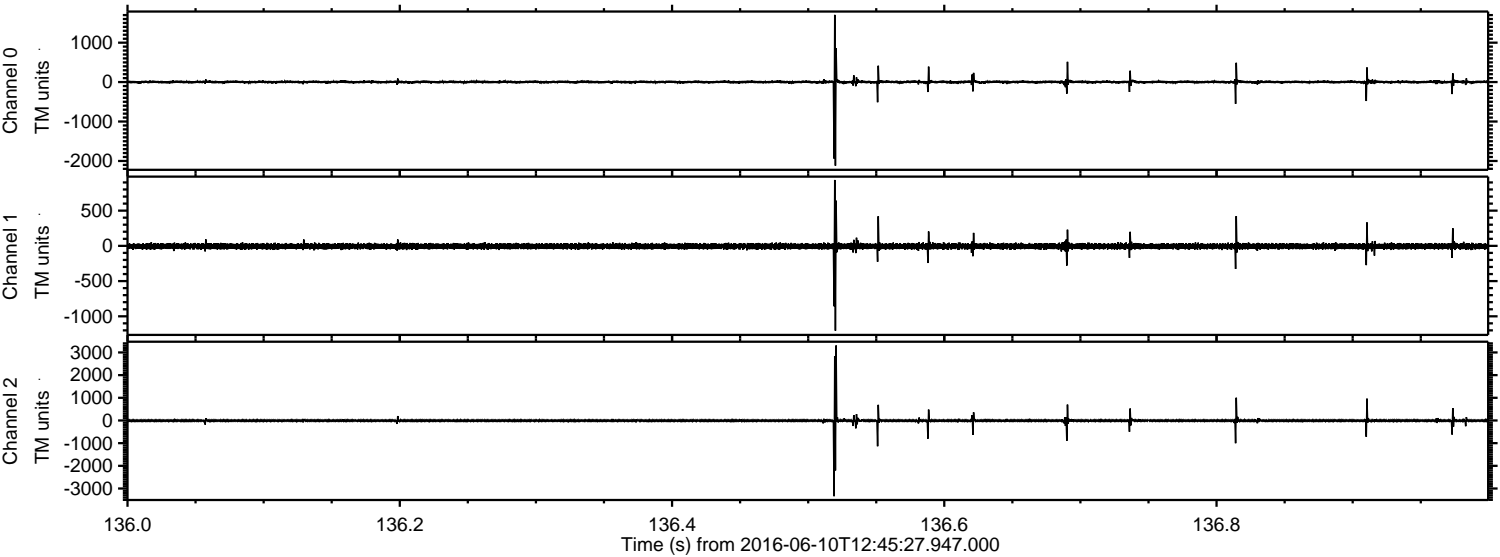

Processed Fri Jun 10 14:53:42 2016 by ELM ver.2012-10-06 from 001__elm20160610_124526__dat00.bin

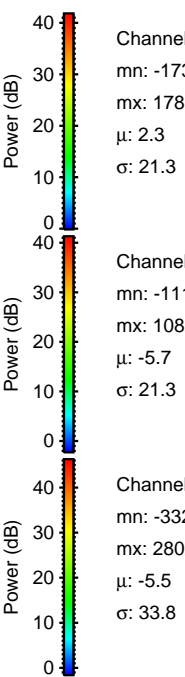
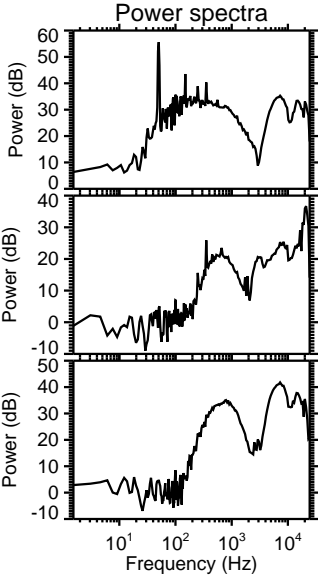
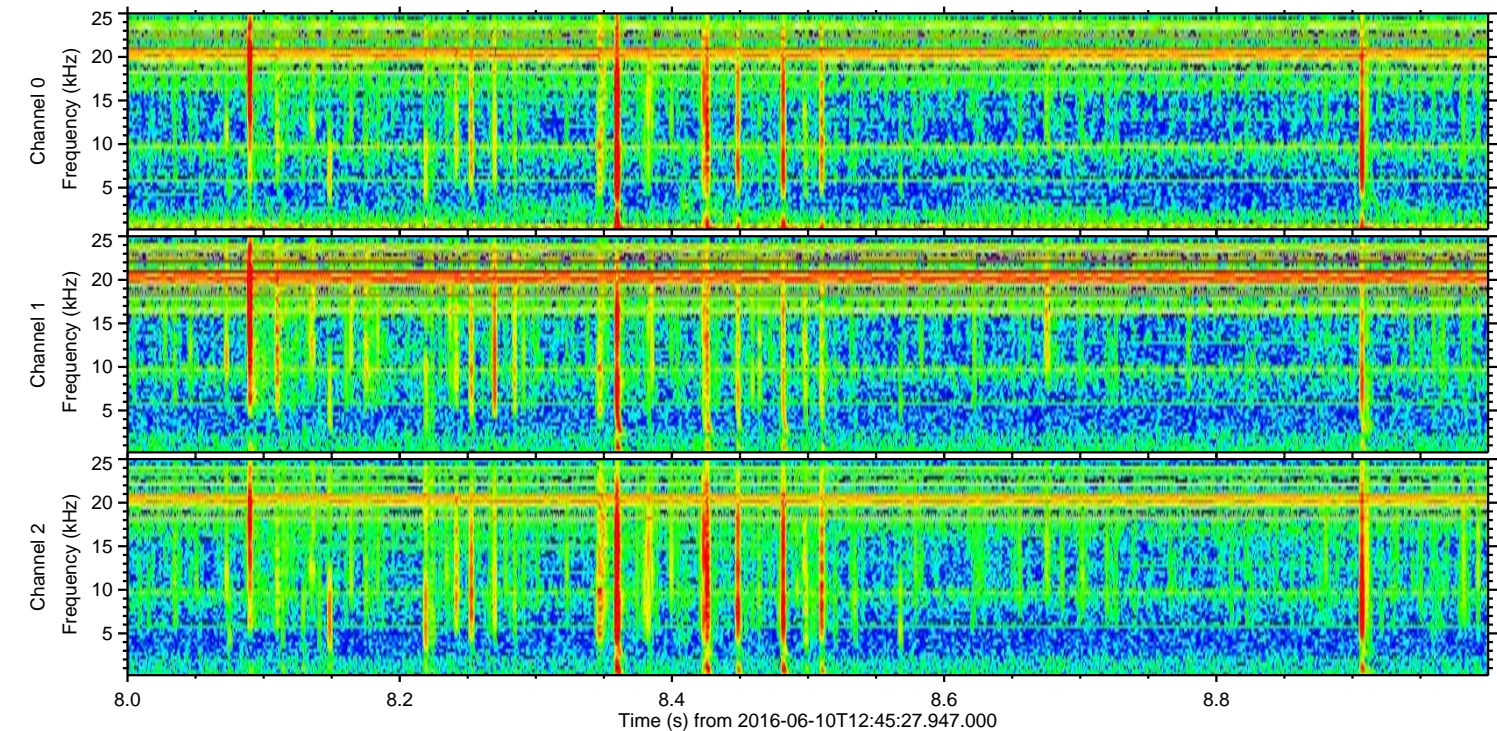
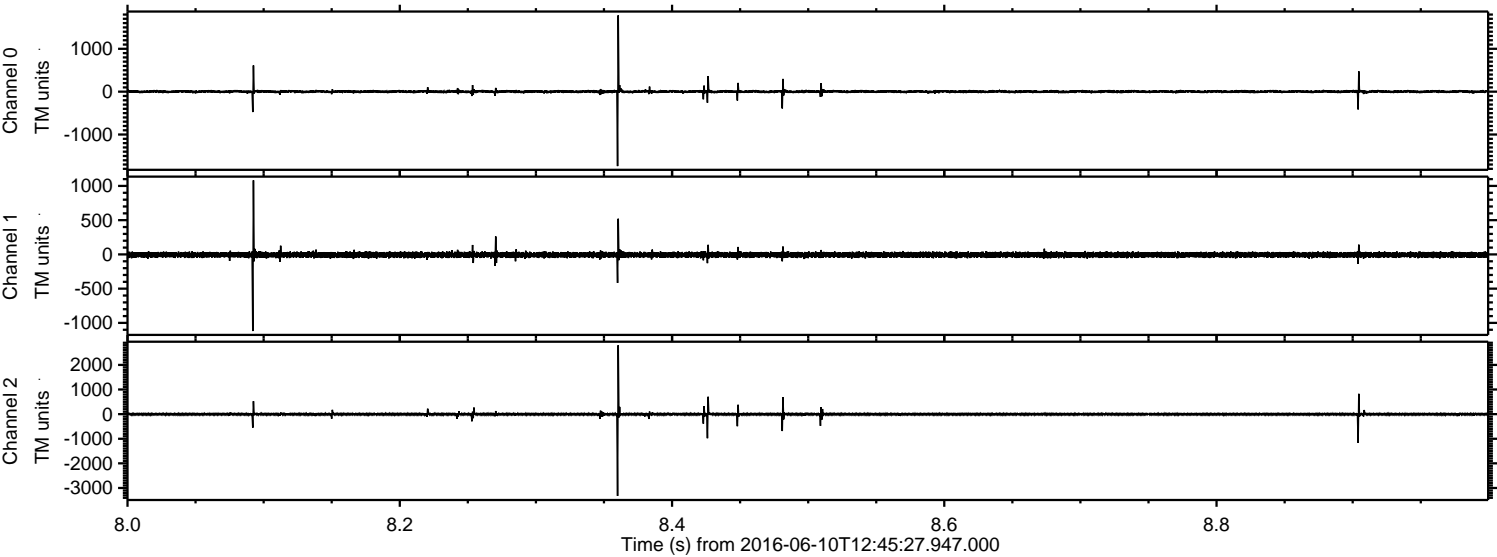

ELMAVAN 3D WAVEFORMS (Measured data sampled at 50 kHz) 51000 packets of 144 samples from 2016-06-10T12:45:27.947.000. Part 114/147

Processed Fri Jun 10 14:53:43 2016 by ELM ver.2012-10-06 from 001__elm20160610_124526__dat00.bin

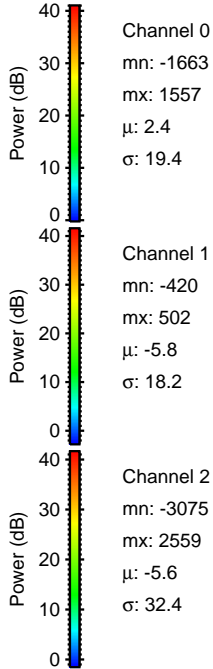
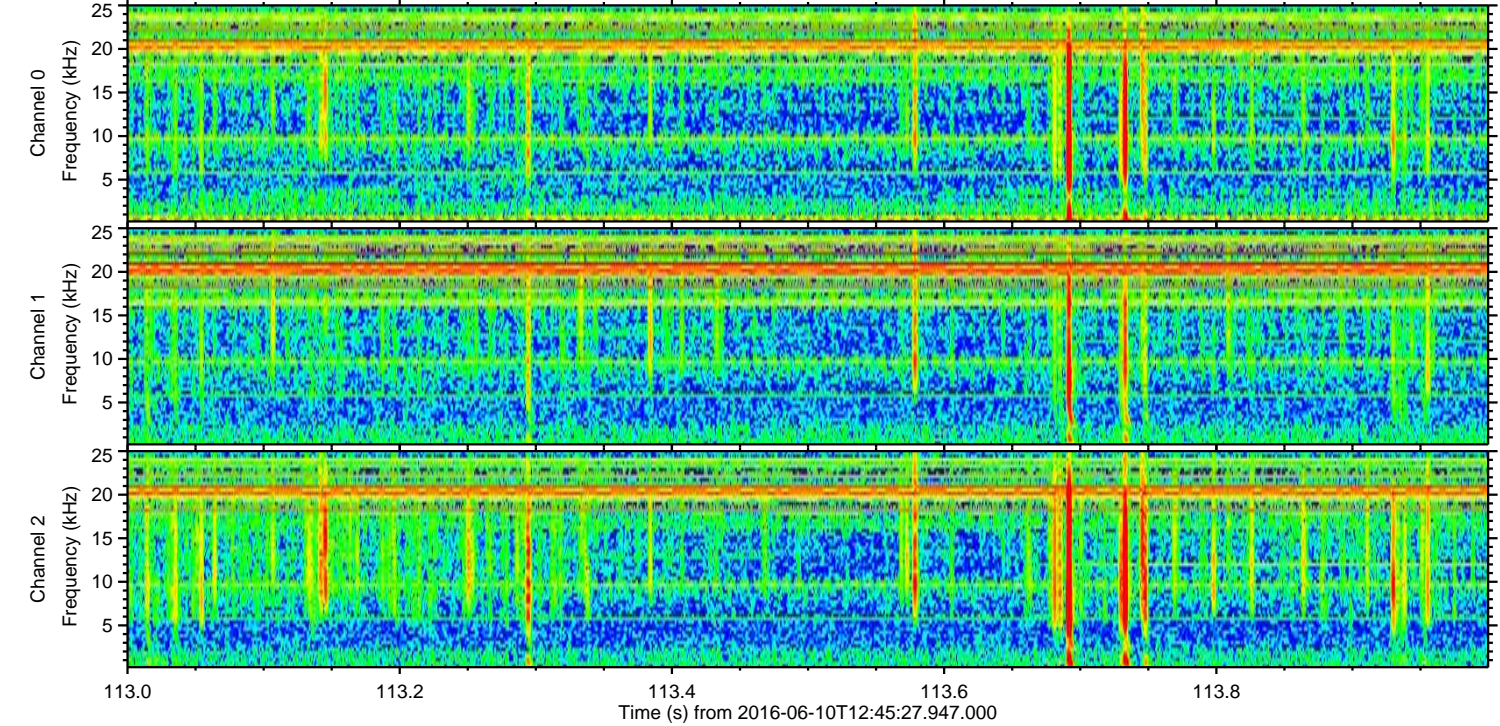
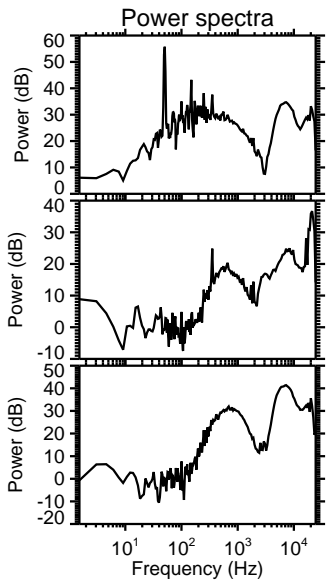
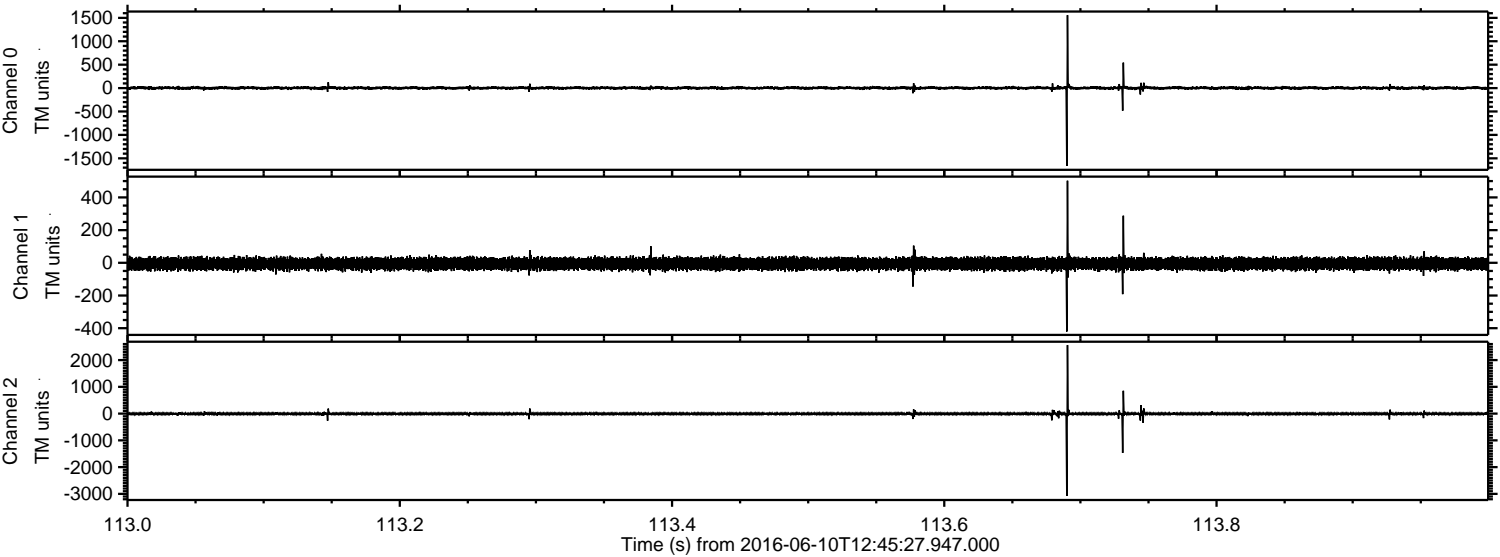

Processed Fri Jun 10 14:53:44 2016 by ELM ver.2012-10-06 from 001__elm20160610_124526__dat00.bin

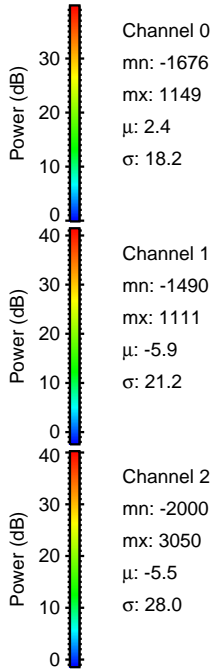
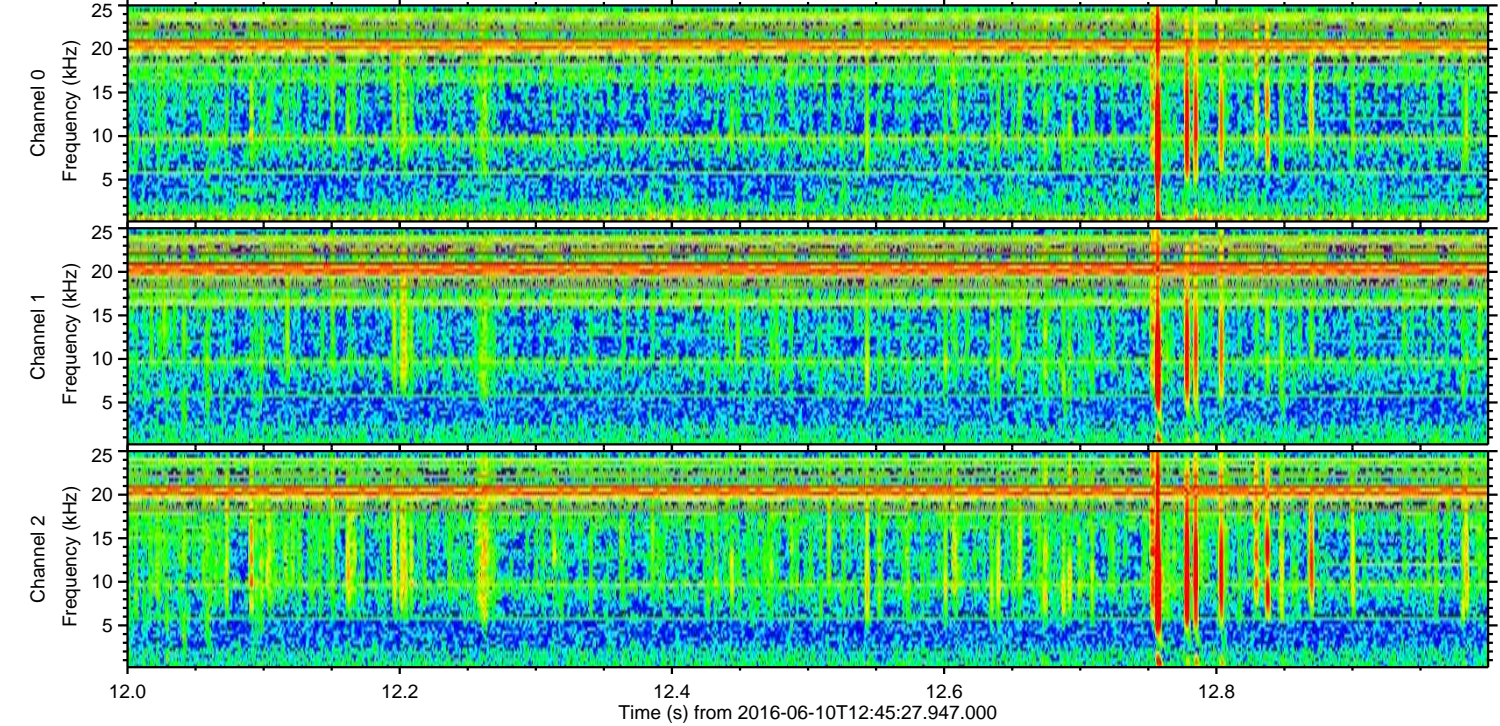
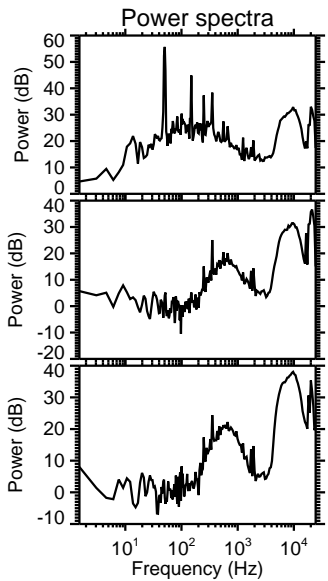
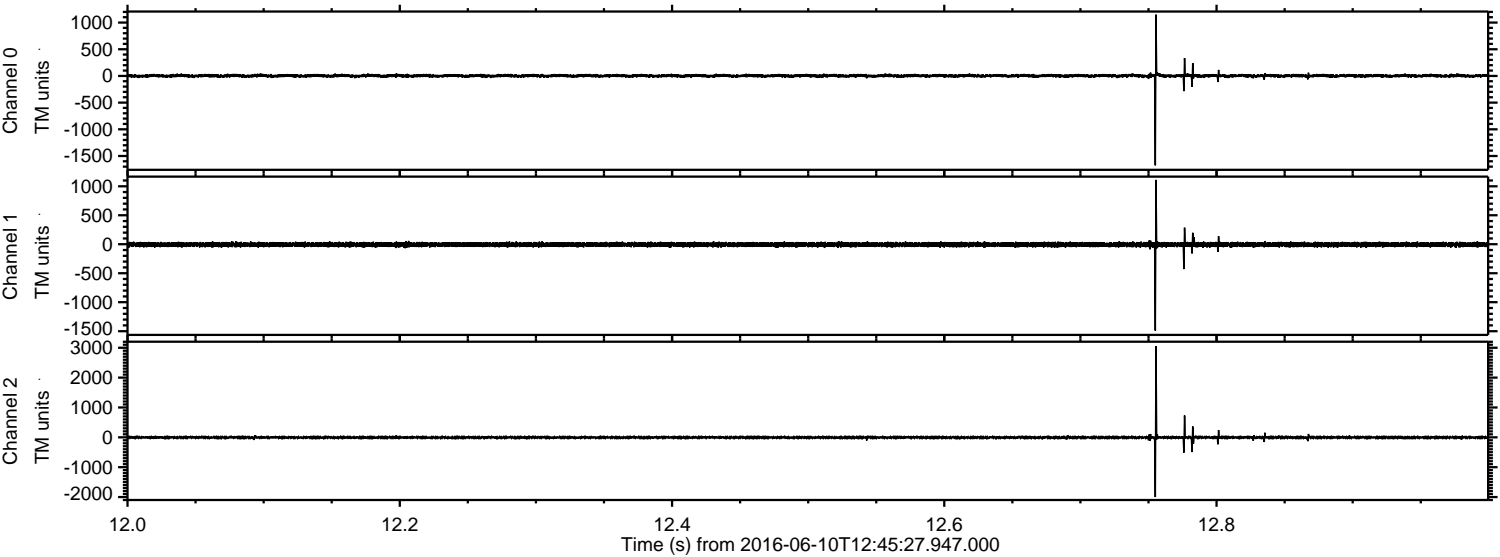

Channel 0
mn: -1676
mx: 1149
 μ : 2.4
 σ : 18.2

Channel 1
mn: -1490
mx: 1111
 μ : -5.9
 σ : 21.2

Channel 2
mn: -2000
mx: 3050
 μ : -5.5
 σ : 28.0

Processed Fri Jun 10 14:53:45 2016 by ELM ver.2012-10-06 from 001__elm20160610_124526__dat00.bin

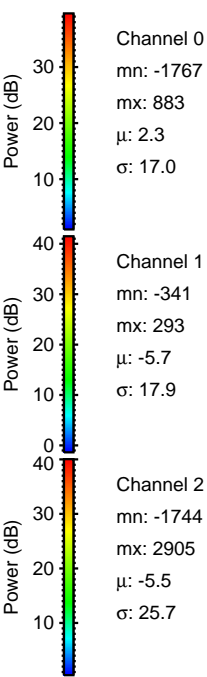
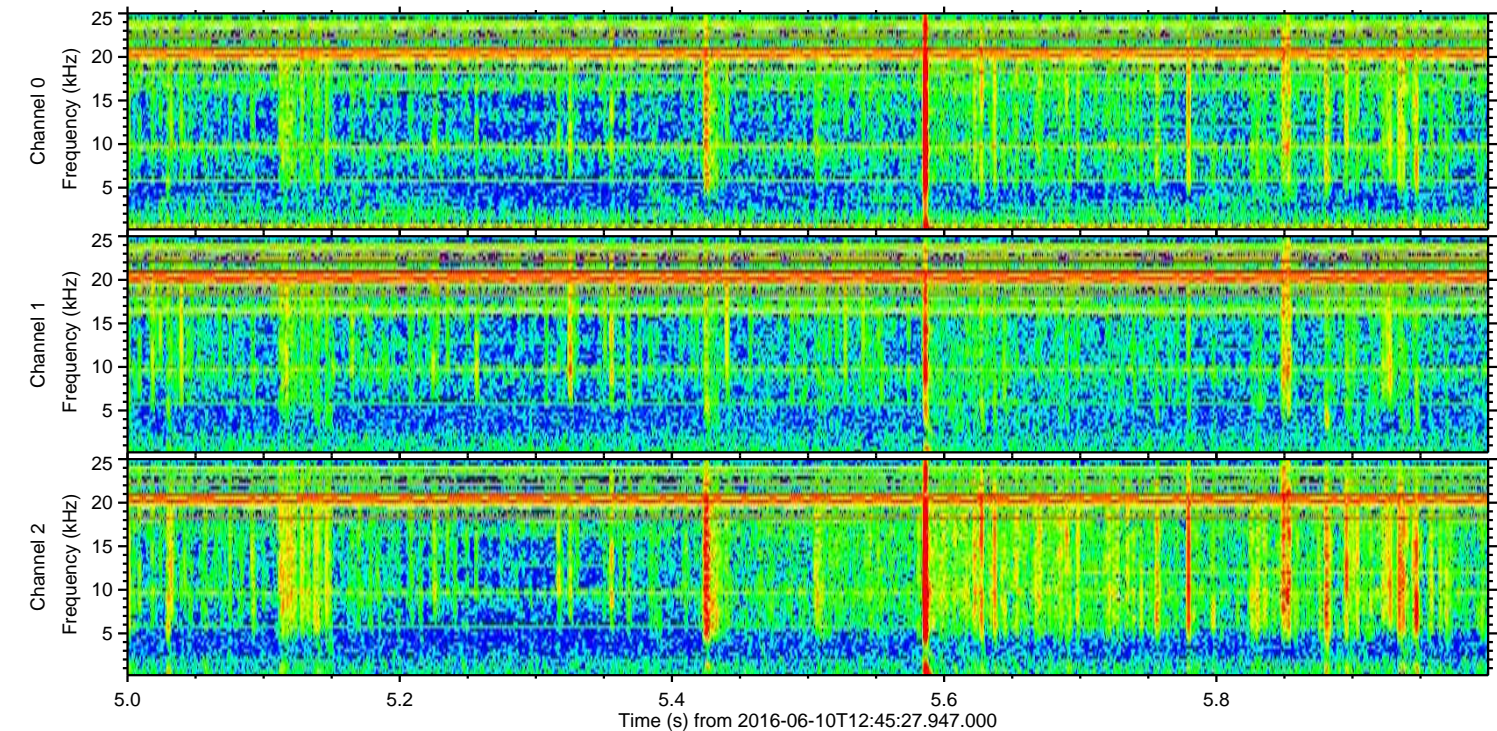
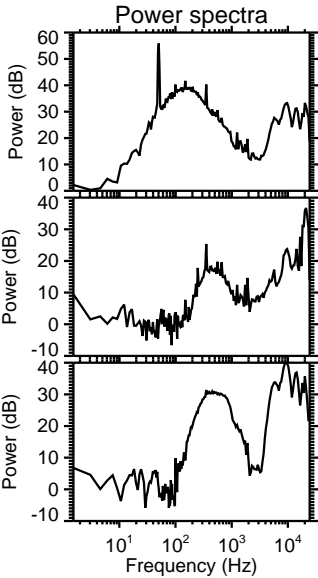
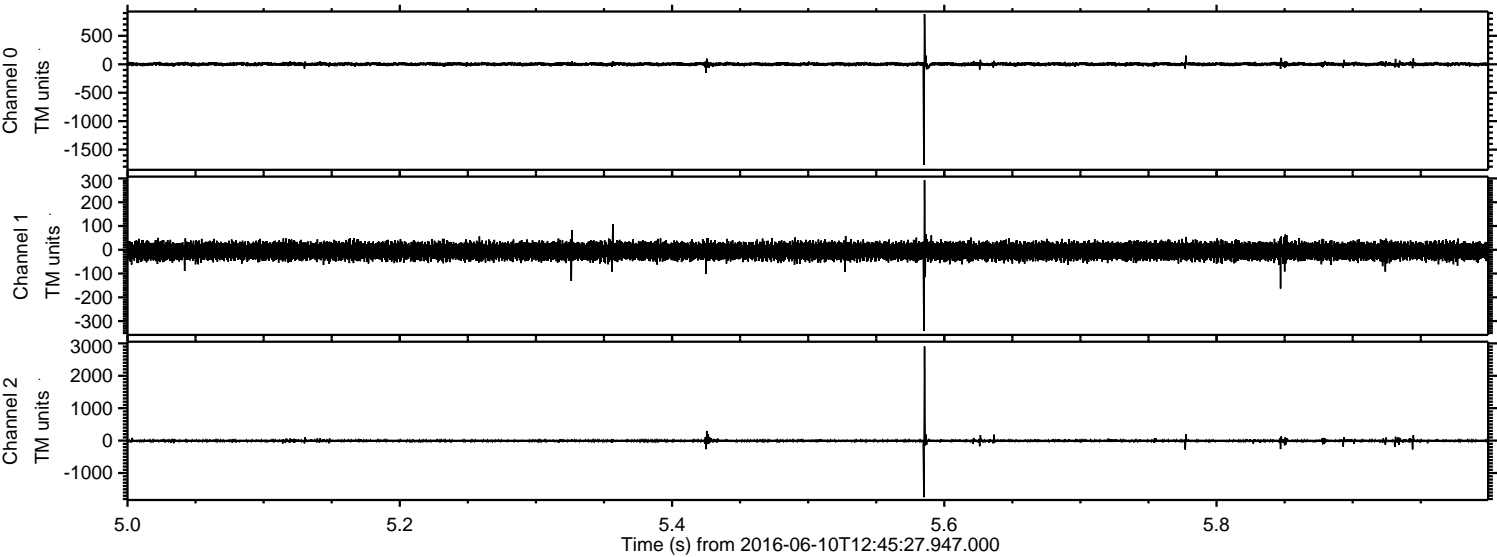

Channel 0
mn: -1767
mx: 883
 μ : 2.3
 σ : 17.0

Channel 1
mn: -341
mx: 293
 μ : -5.7
 σ : 17.9

Channel 2
mn: -1744
mx: 2905
 μ : -5.5
 σ : 25.7

Processed Fri Jun 10 14:53:47 2016 by ELM ver.2012-10-06 from 001__elm20160610_124526__dat00.bin

