

# ELMAVAN 3D WAVEFORMS (Measured data sampled at 50 kHz) 51000 packets of 144 samples from 2016-06-10T08:55:18.784.999.

Processed Fri Jun 10 11:02:53 2016 by ELM ver.2012-10-06 from 001\_\_elm20160610\_085517\_\_dat00.bin

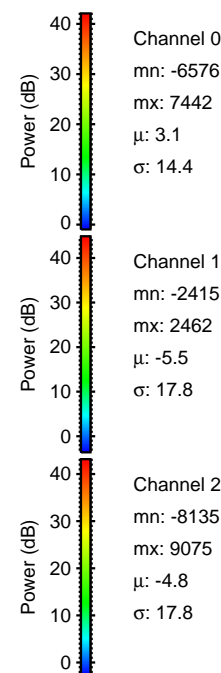

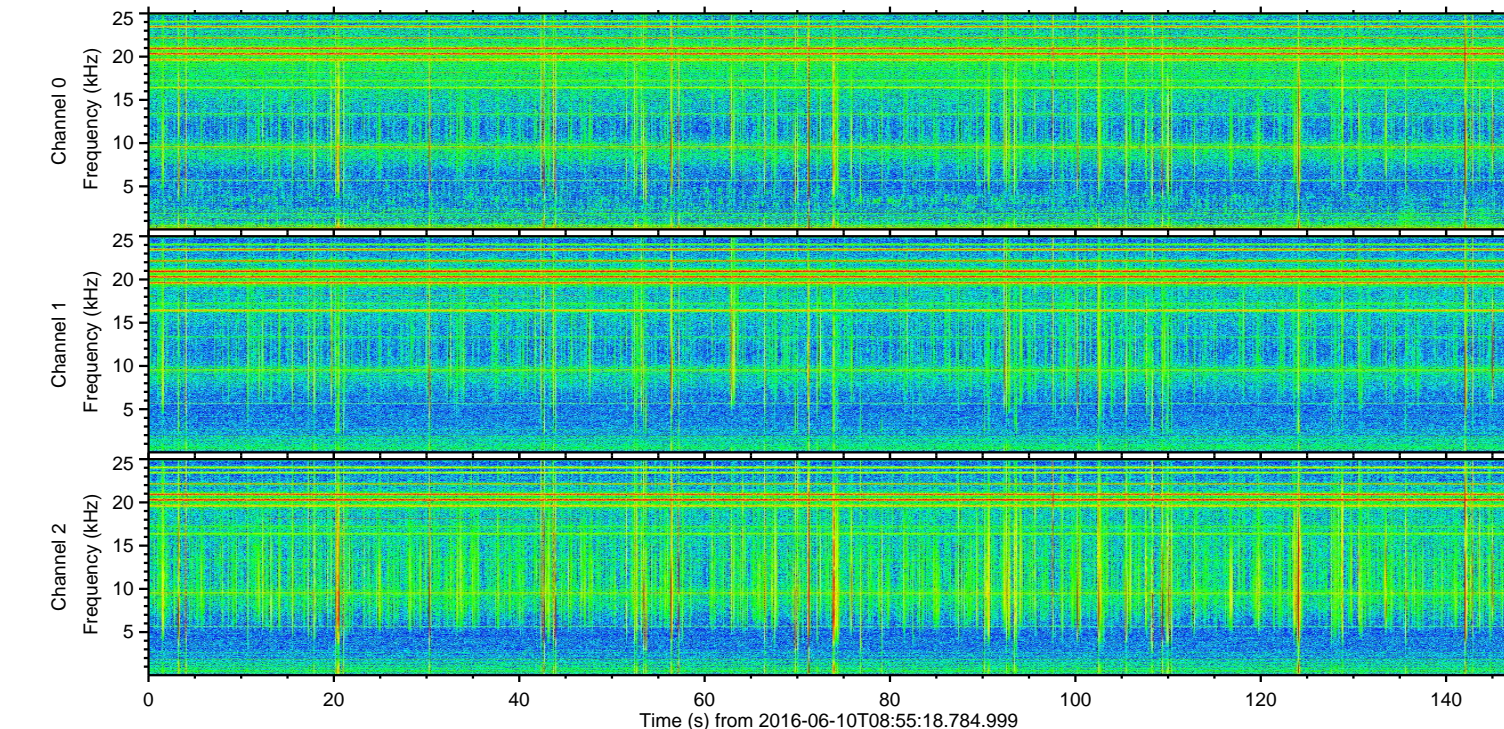
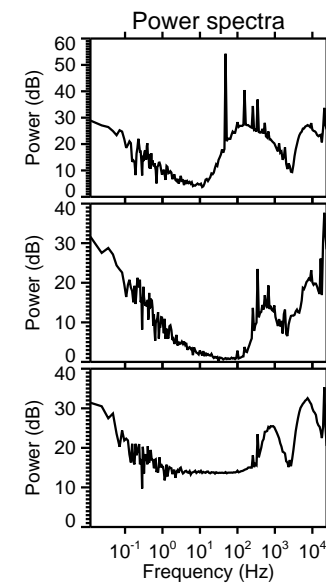
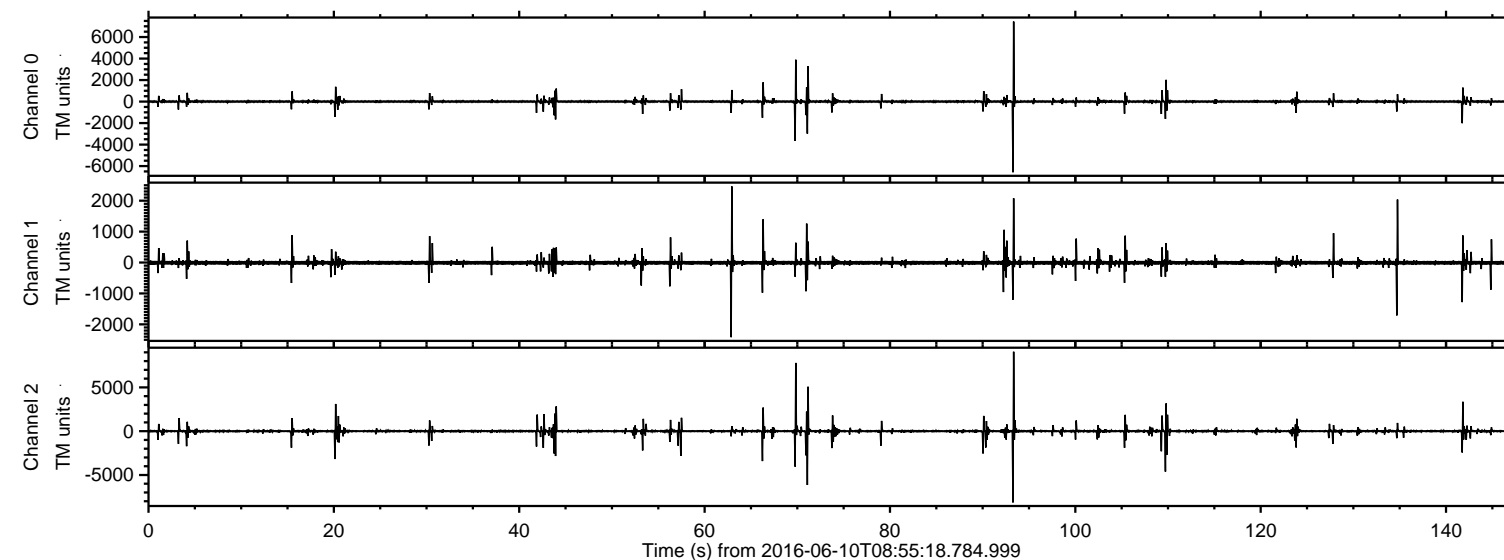

Processed Fri Jun 10 11:03:04 2016 by ELM ver.2012-10-06 from 001\_\_elm20160610\_085517\_\_dat00.bin

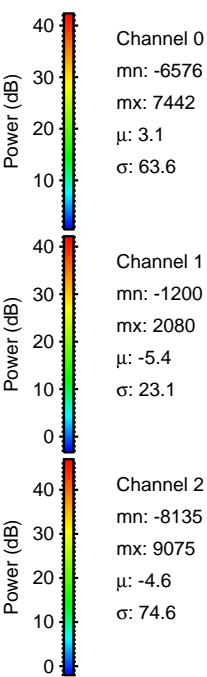
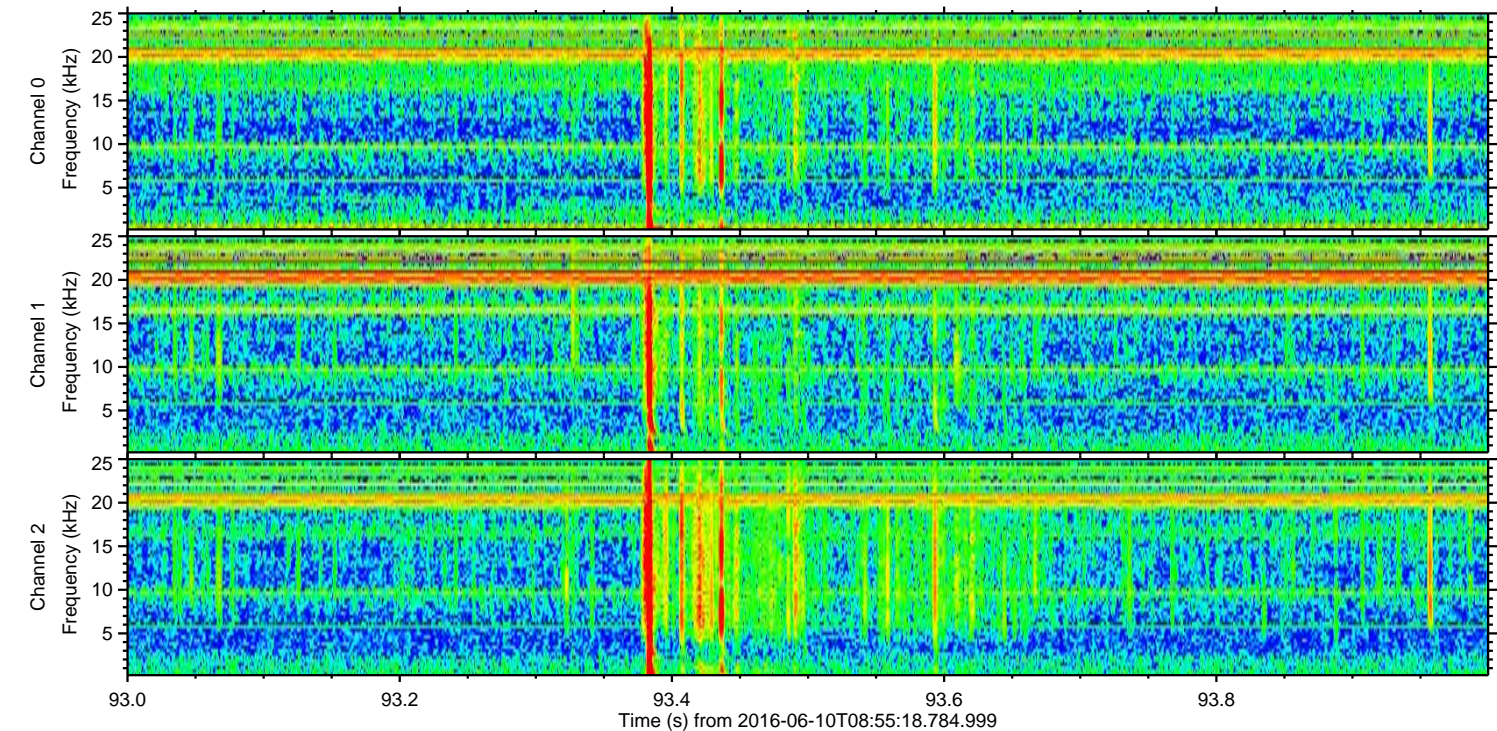
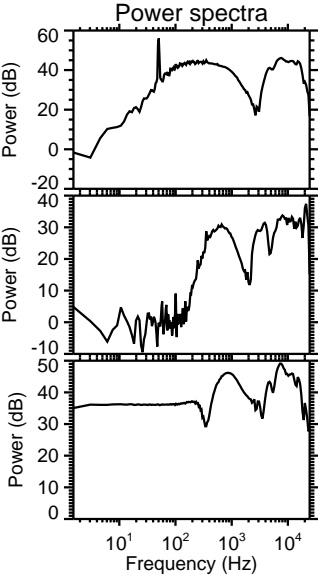
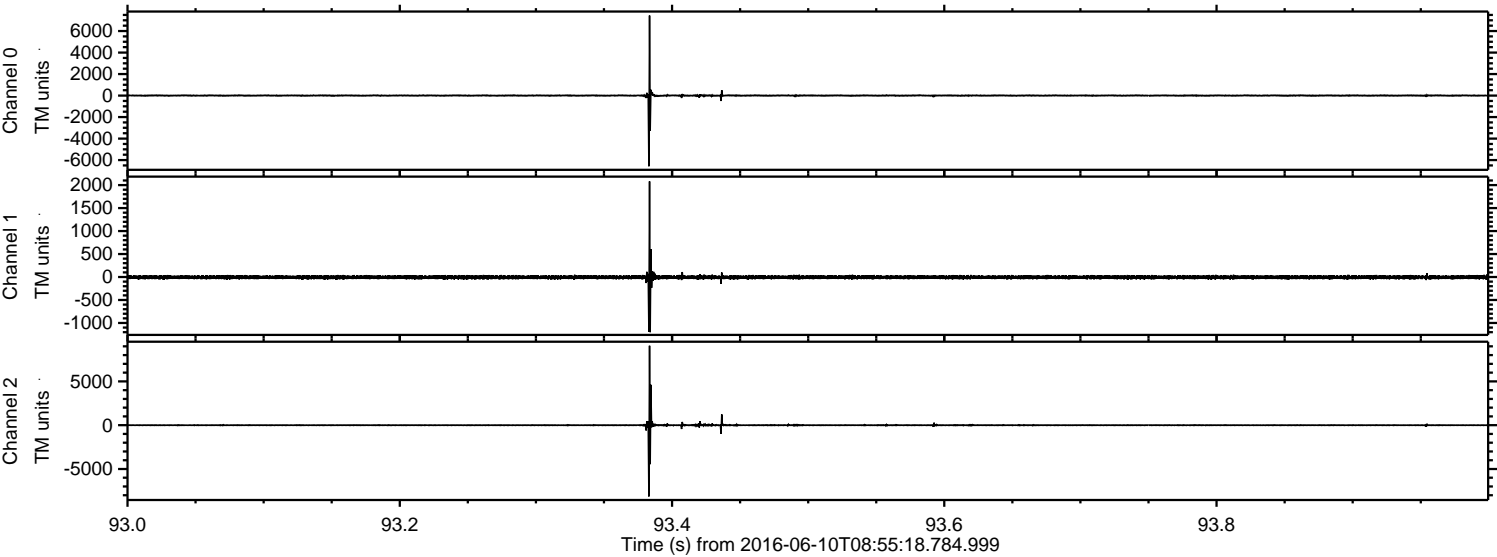



ELMAVAN 3D WAVEFORMS (Measured data sampled at 50 kHz) 51000 packets of 144 samples from 2016-06-10T08:55:18.784.999. Part 70/147

Processed Fri Jun 10 11:03:05 2016 by ELM ver.2012-10-06 from 001\_\_elm20160610\_085517\_\_dat00.bin

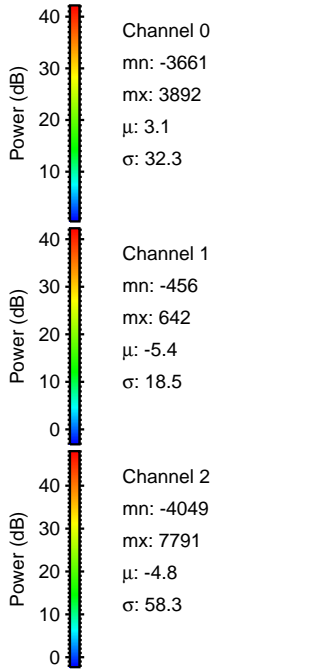
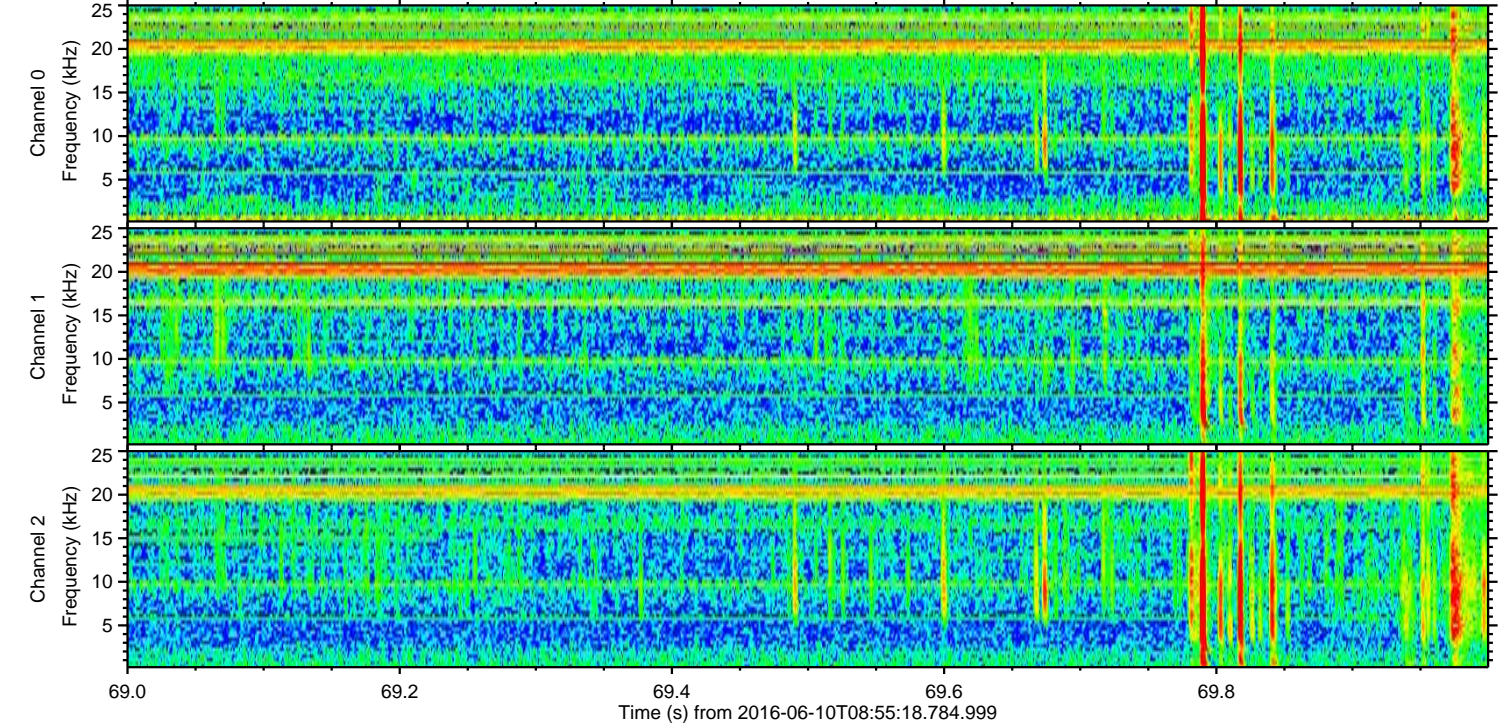
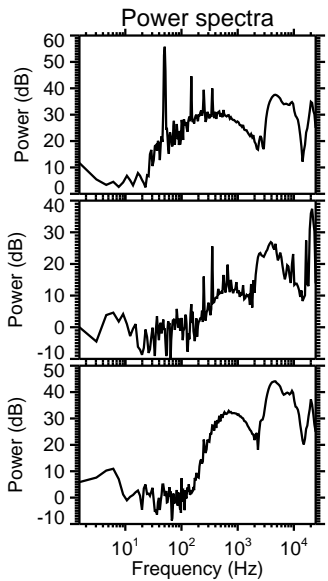
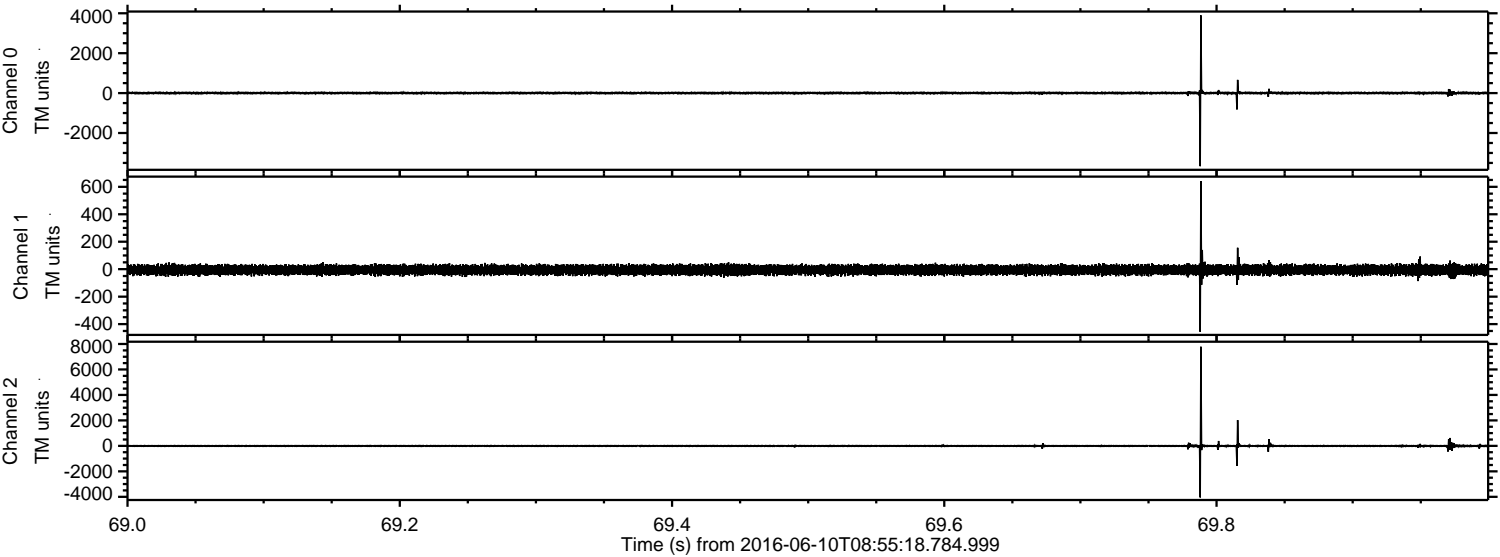



Processed Fri Jun 10 11:03:06 2016 by ELM ver.2012-10-06 from 001\_\_elm20160610\_085517\_\_dat00.bin

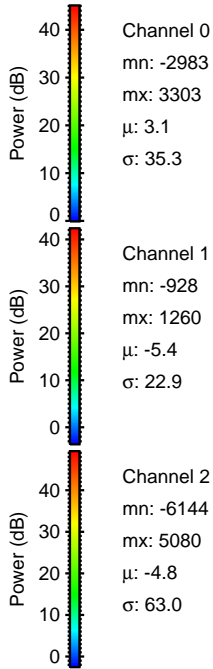
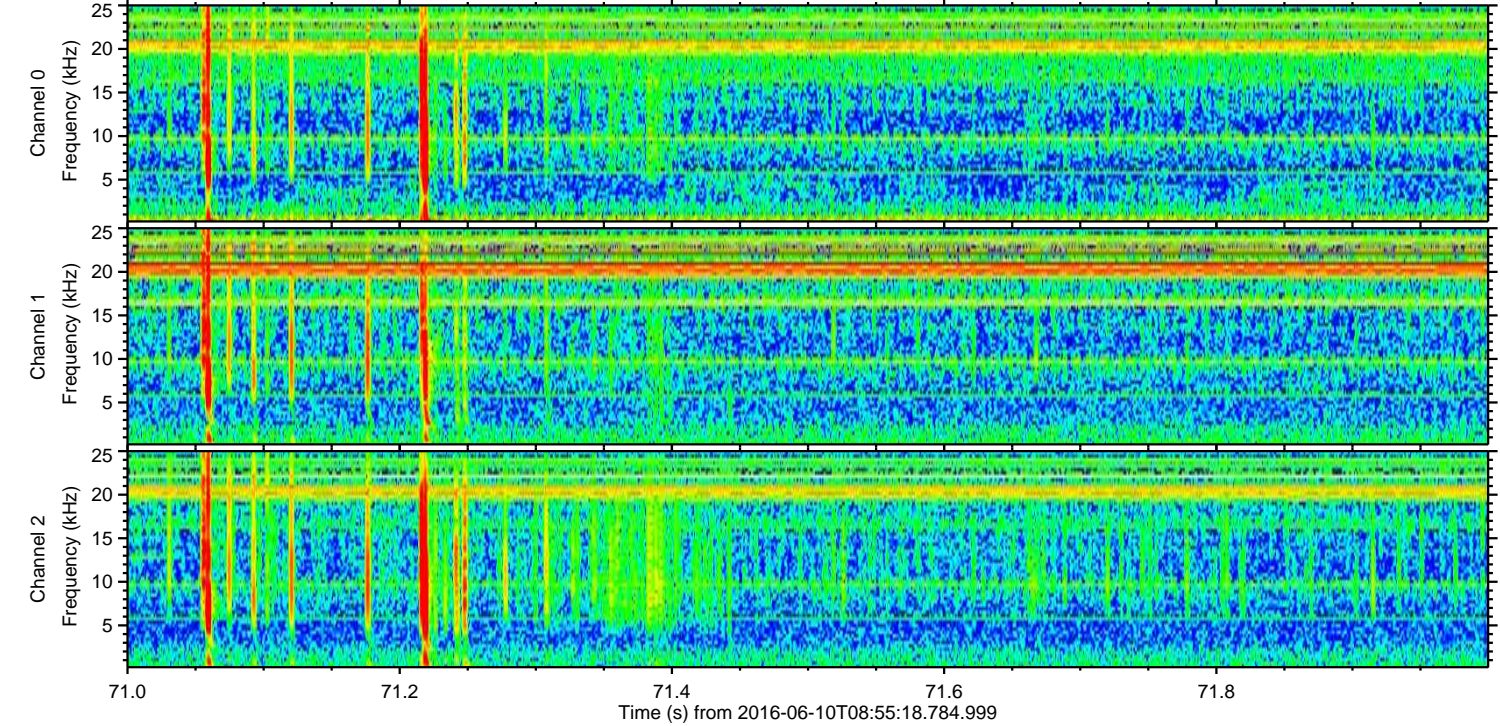
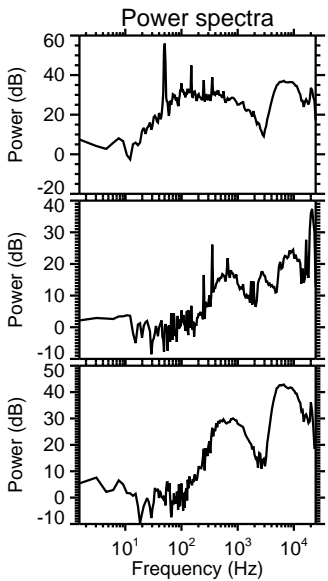
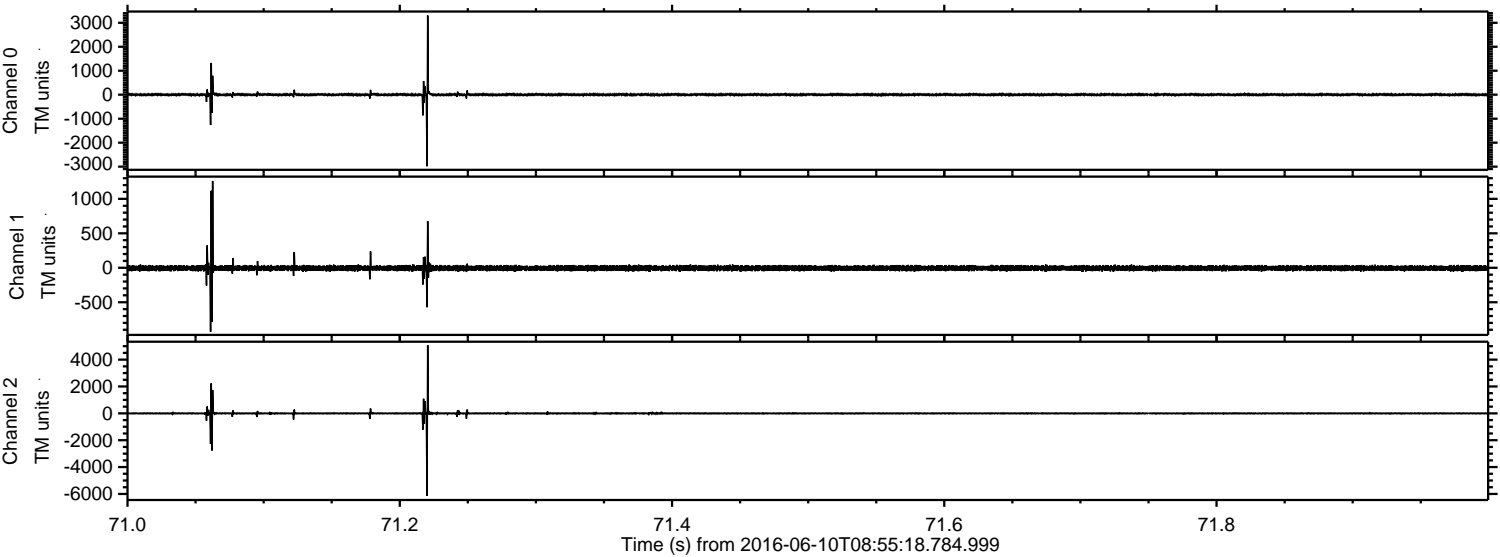



ELMAVAN 3D WAVEFORMS (Measured data sampled at 50 kHz) 51000 packets of 144 samples from 2016-06-10T08:55:18.784.999. Part 110/147

Processed Fri Jun 10 11:03:07 2016 by ELM ver.2012-10-06 from 001\_\_elm20160610\_085517\_\_dat00.bin

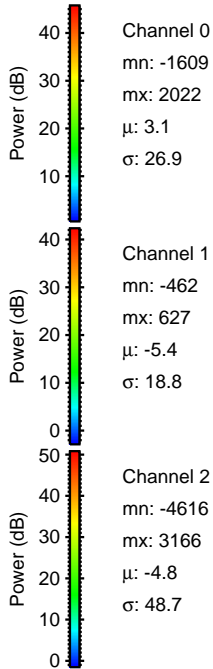
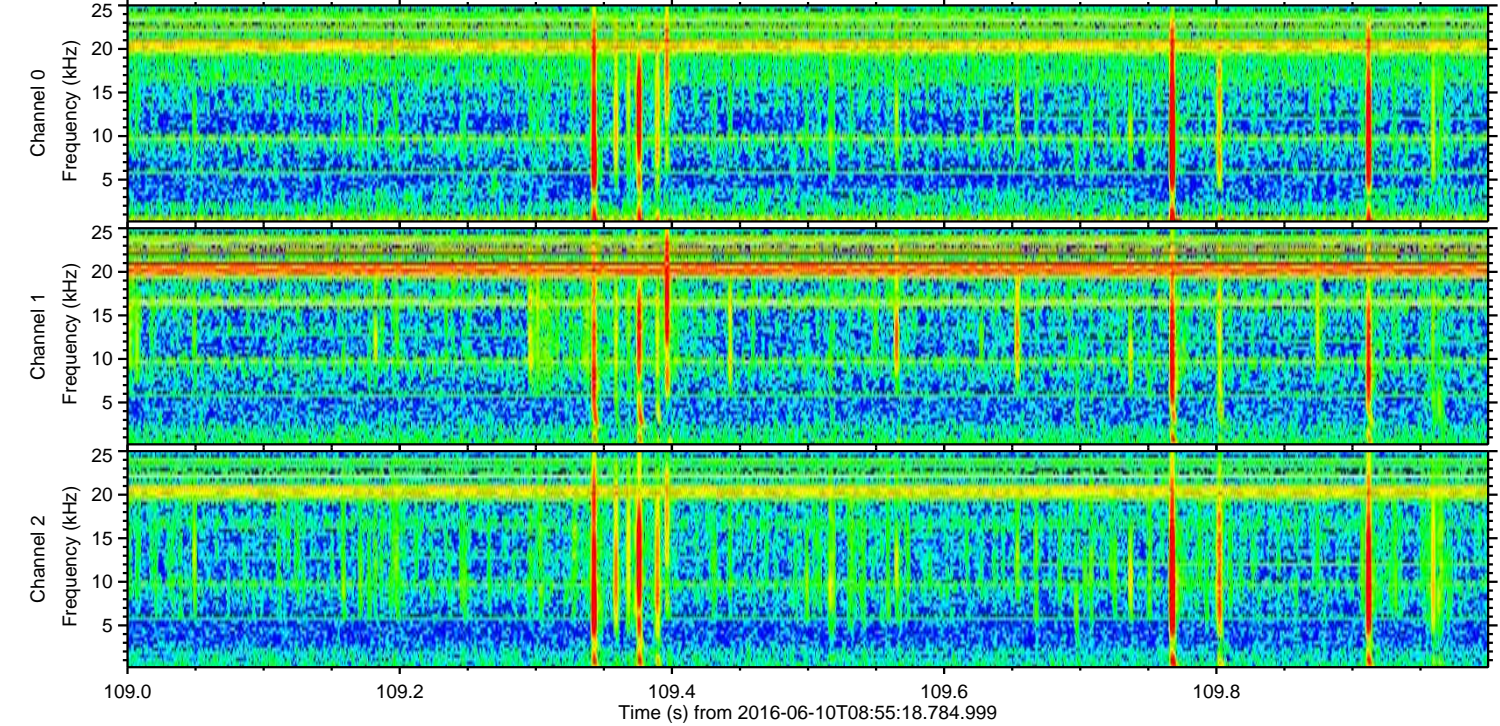
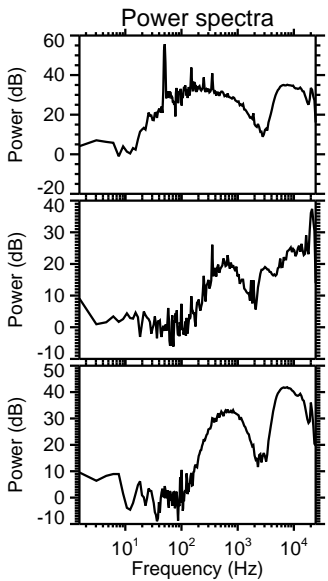
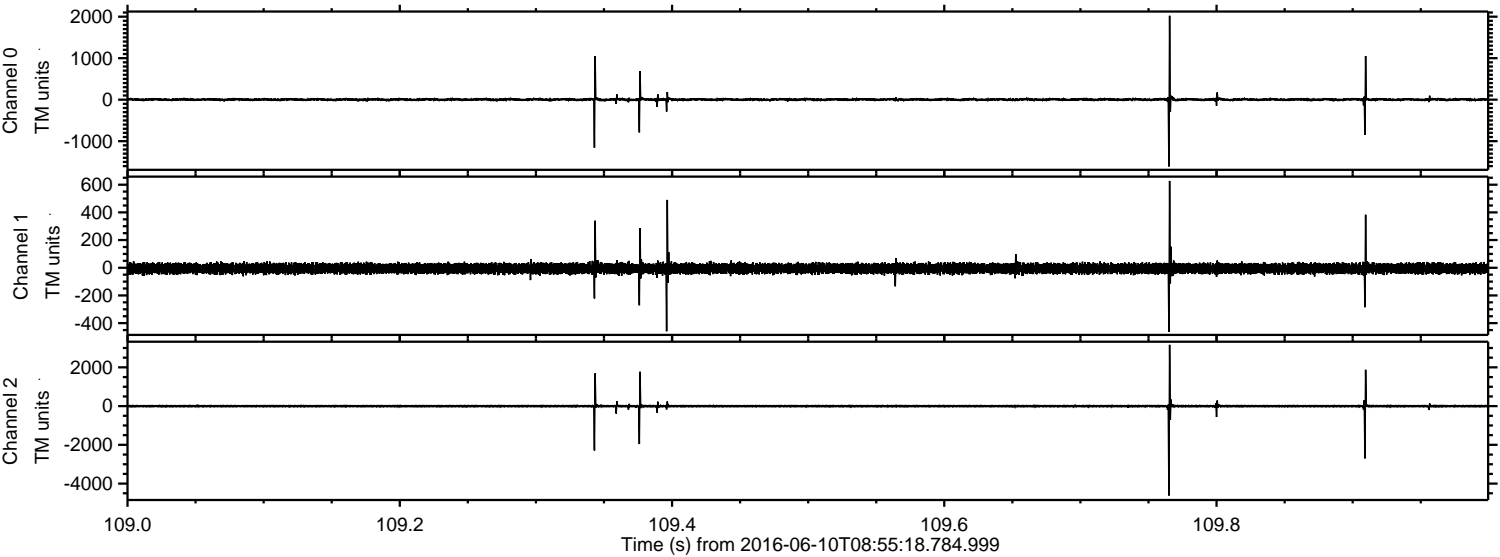



Processed Fri Jun 10 11:03:08 2016 by ELM ver.2012-10-06 from 001\_\_elm20160610\_085517\_\_dat00.bin

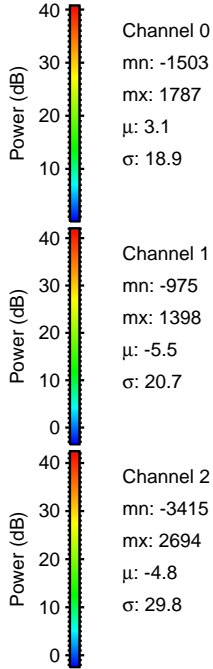
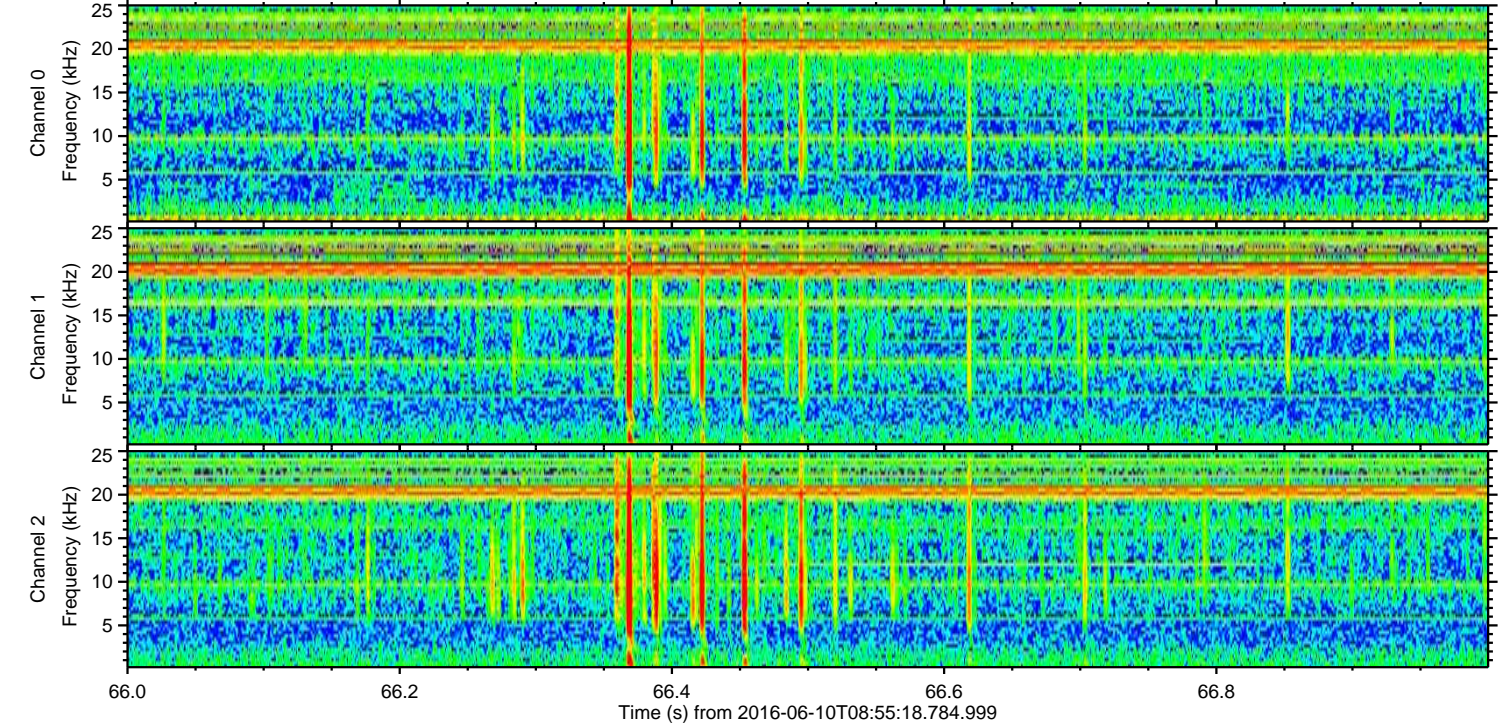
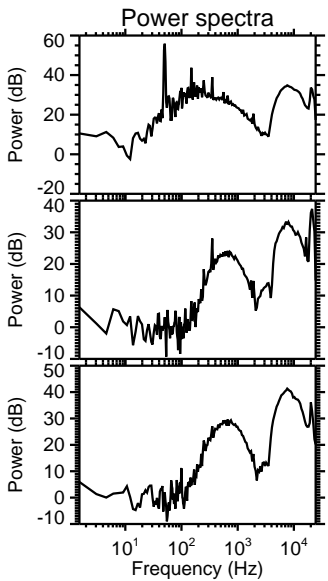
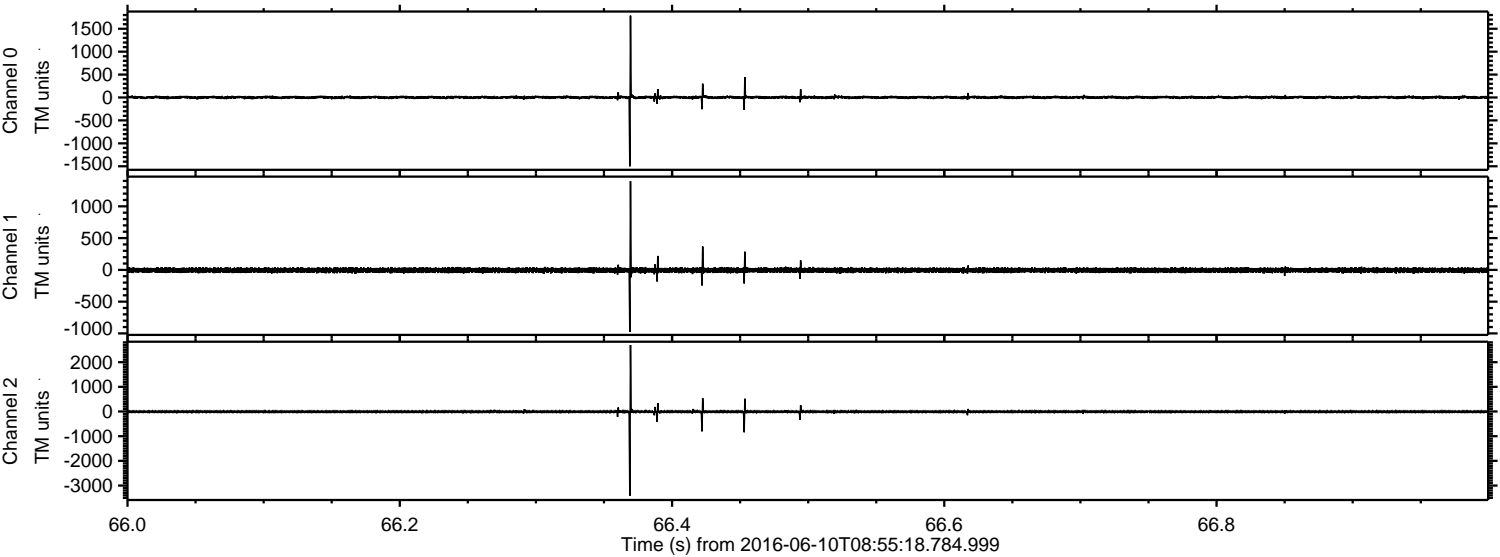



ELMAVAN 3D WAVEFORMS (Measured data sampled at 50 kHz) 51000 packets of 144 samples from 2016-06-10T08:55:18.784.999. Part 142/147

Processed Fri Jun 10 11:03:09 2016 by ELM ver.2012-10-06 from 001\_\_elm20160610\_085517\_\_dat00.bin

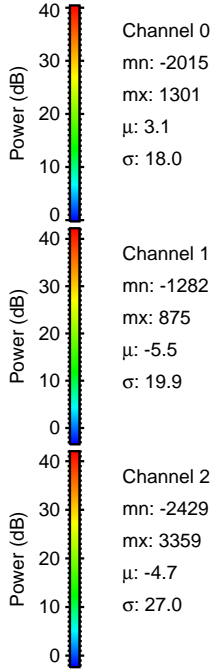
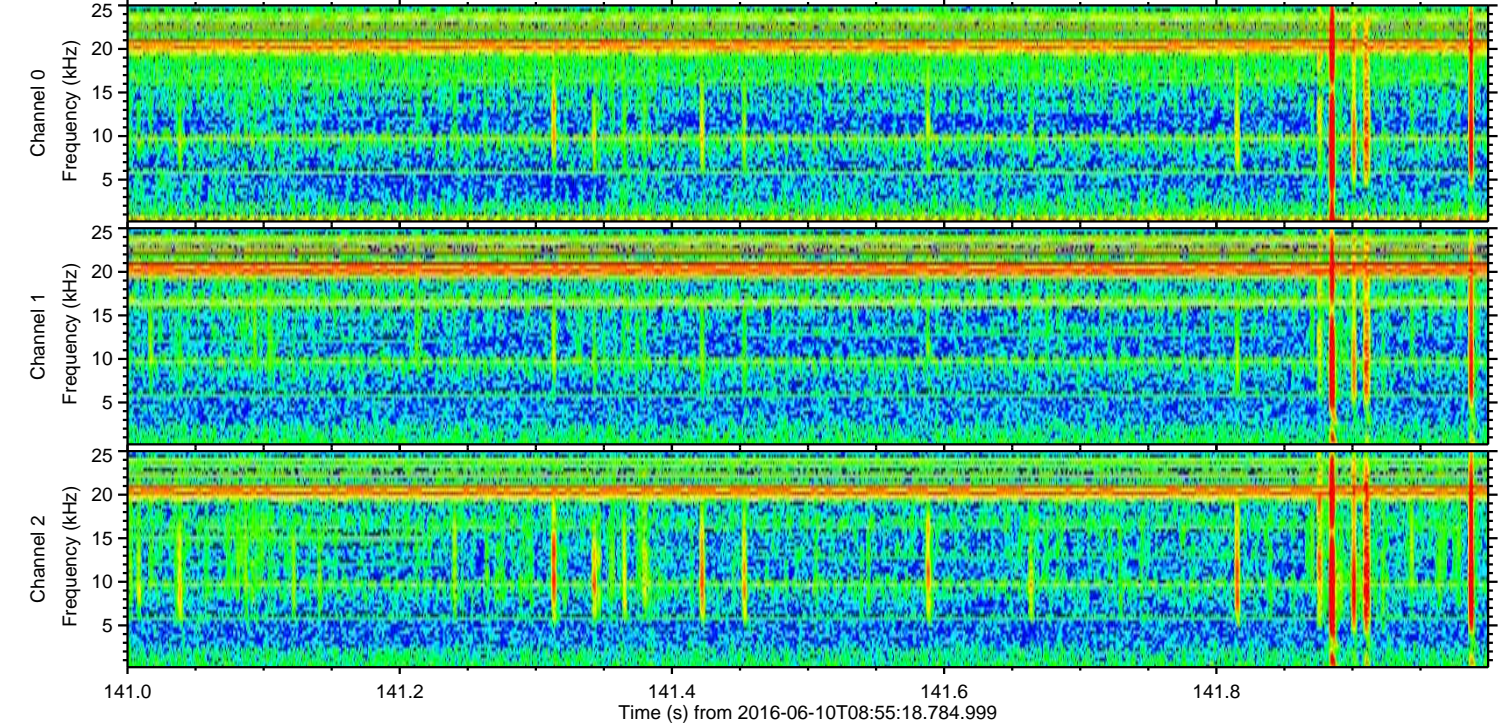
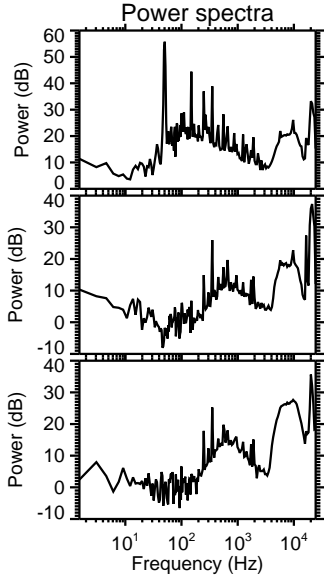
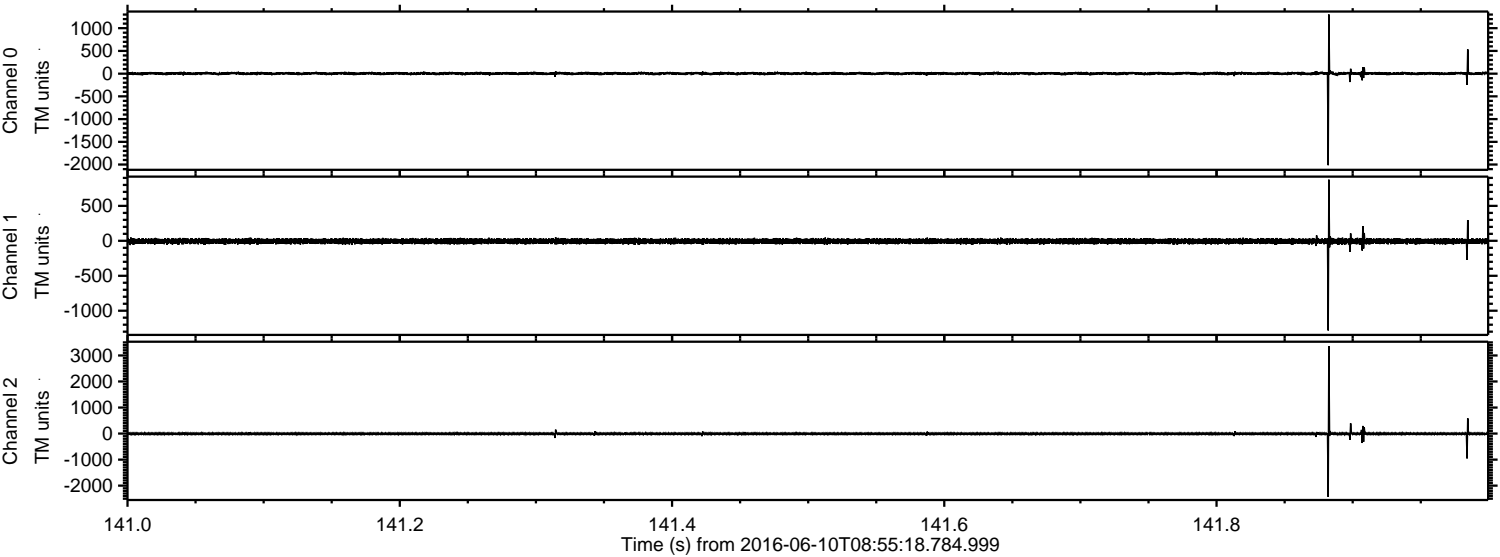



Processed Fri Jun 10 11:03:10 2016 by ELM ver.2012-10-06 from 001\_\_elm20160610\_085517\_\_dat00.bin

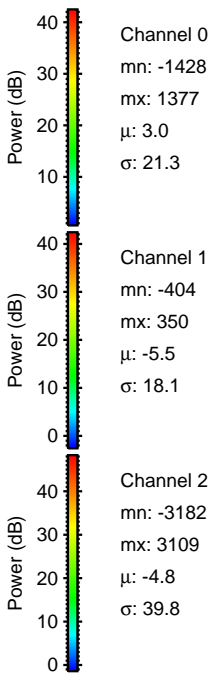
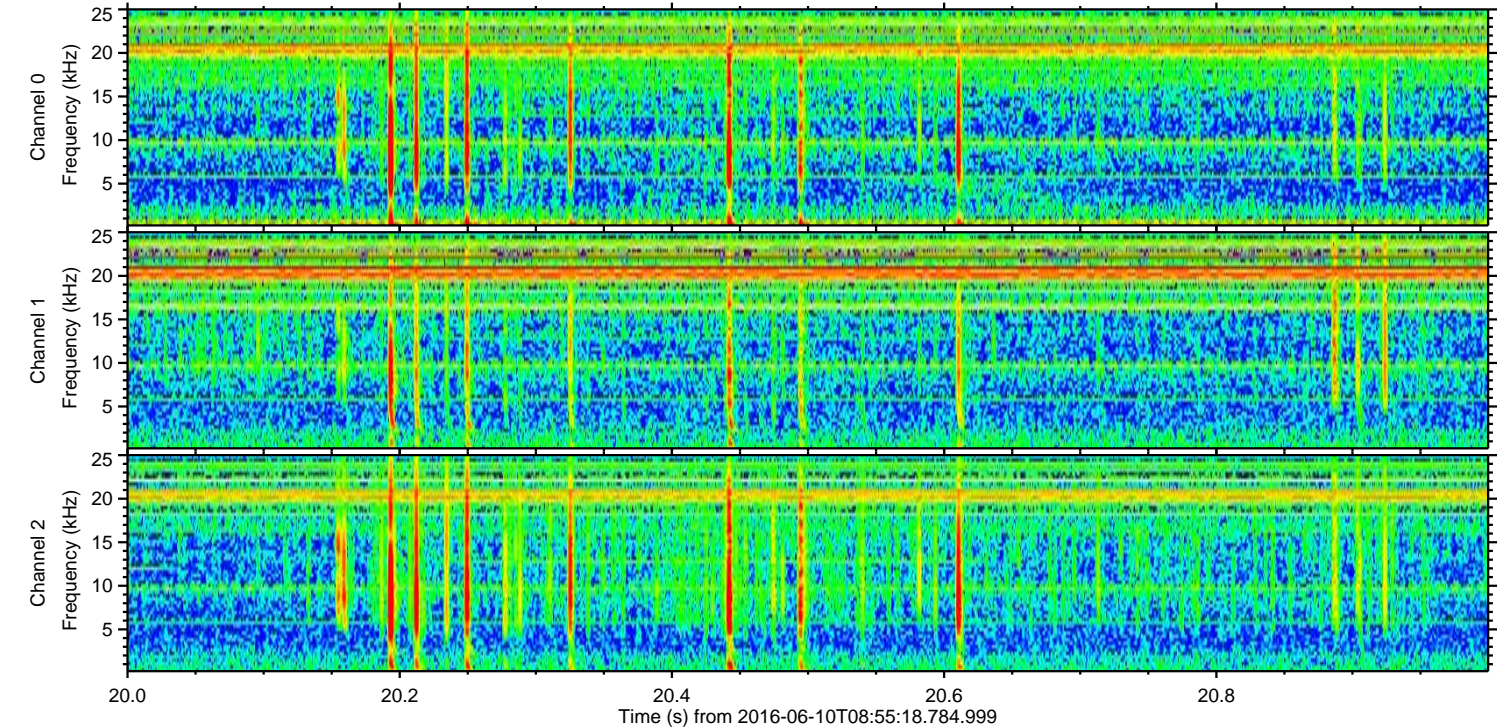
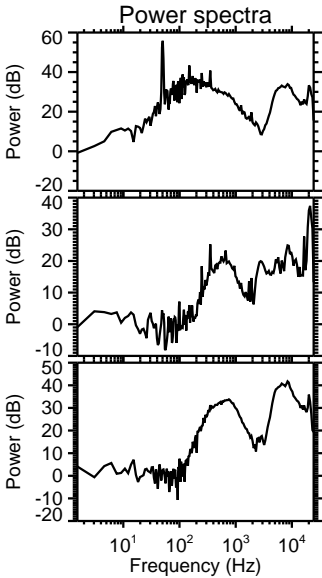
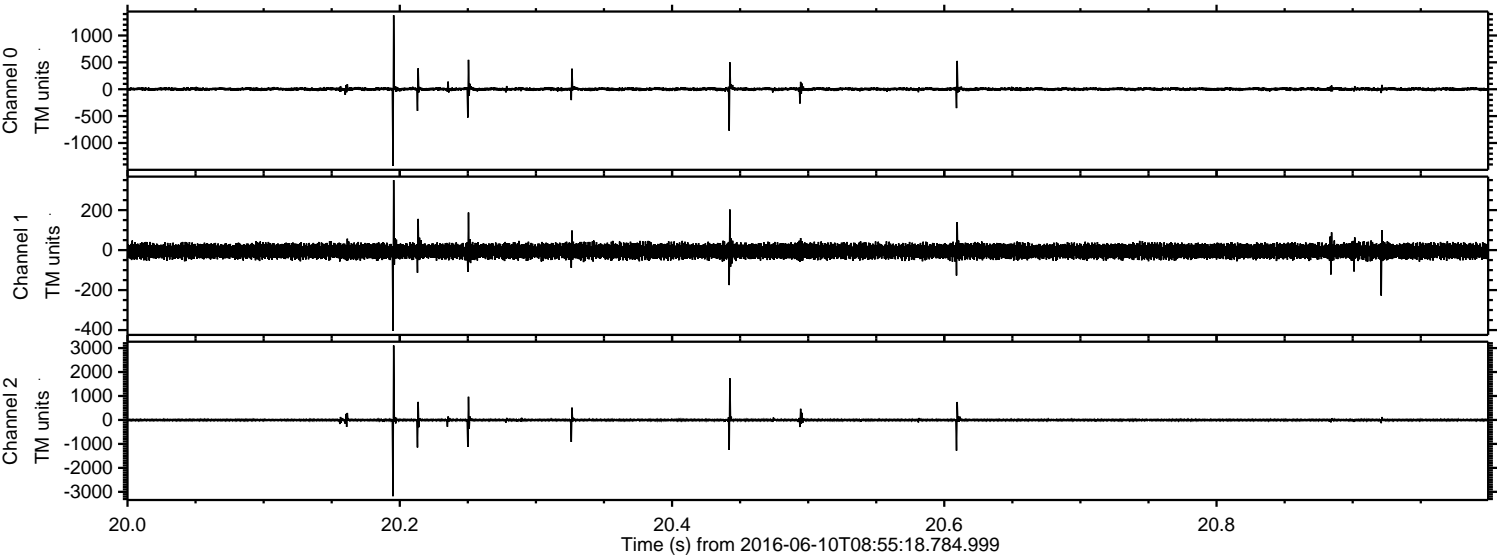



Processed Fri Jun 10 11:03:11 2016 by ELM ver.2012-10-06 from 001\_\_elm20160610\_085517\_\_dat00.bin

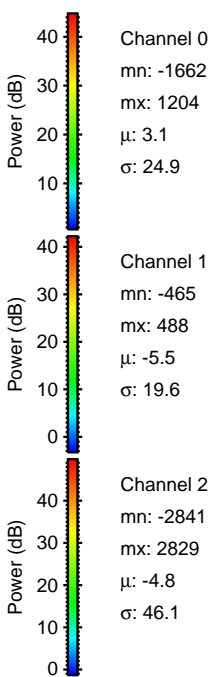
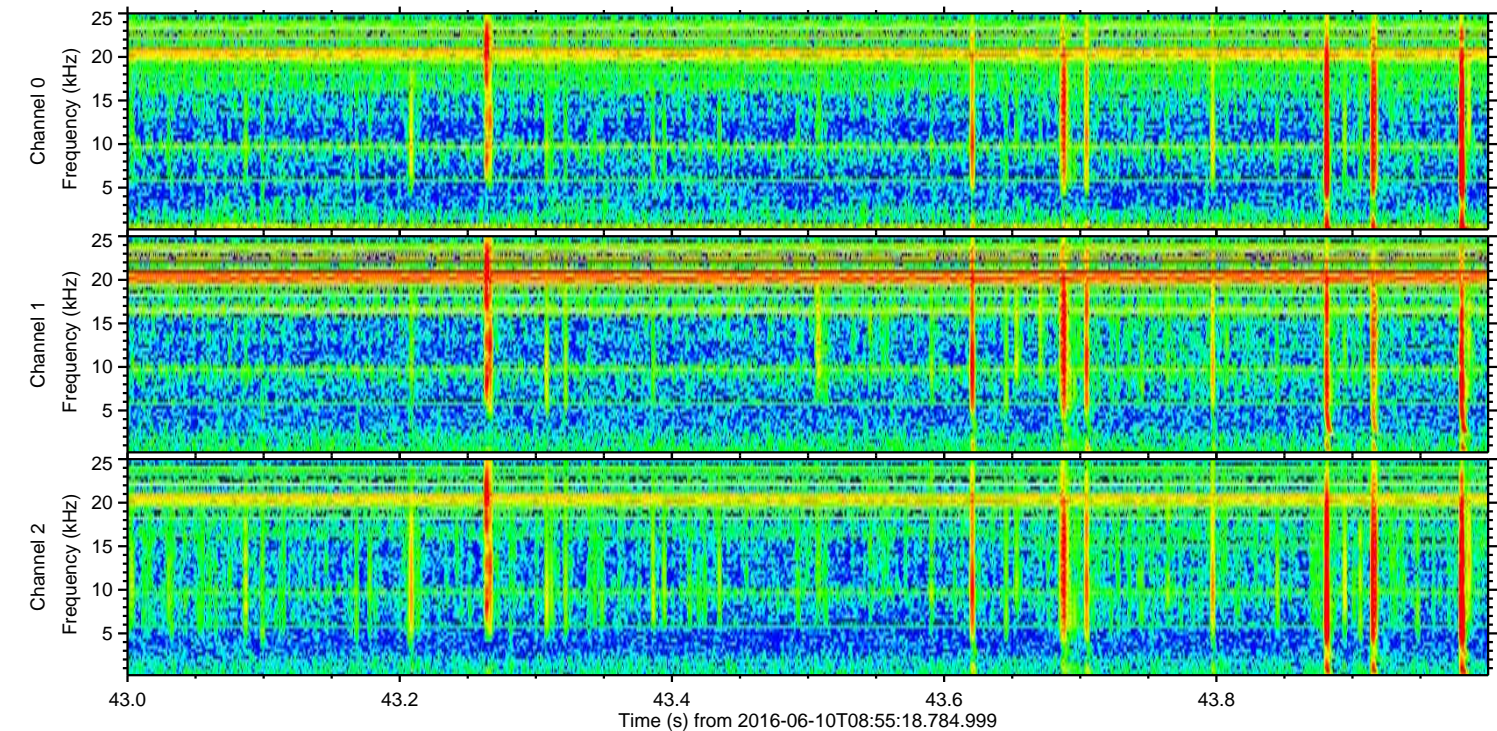
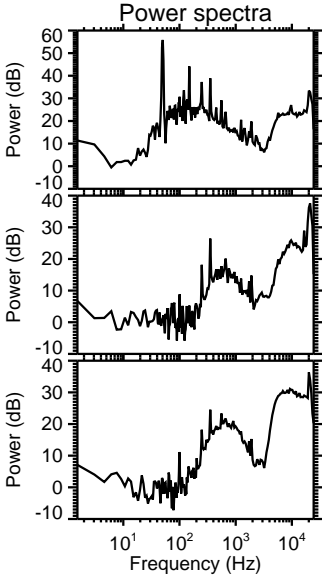
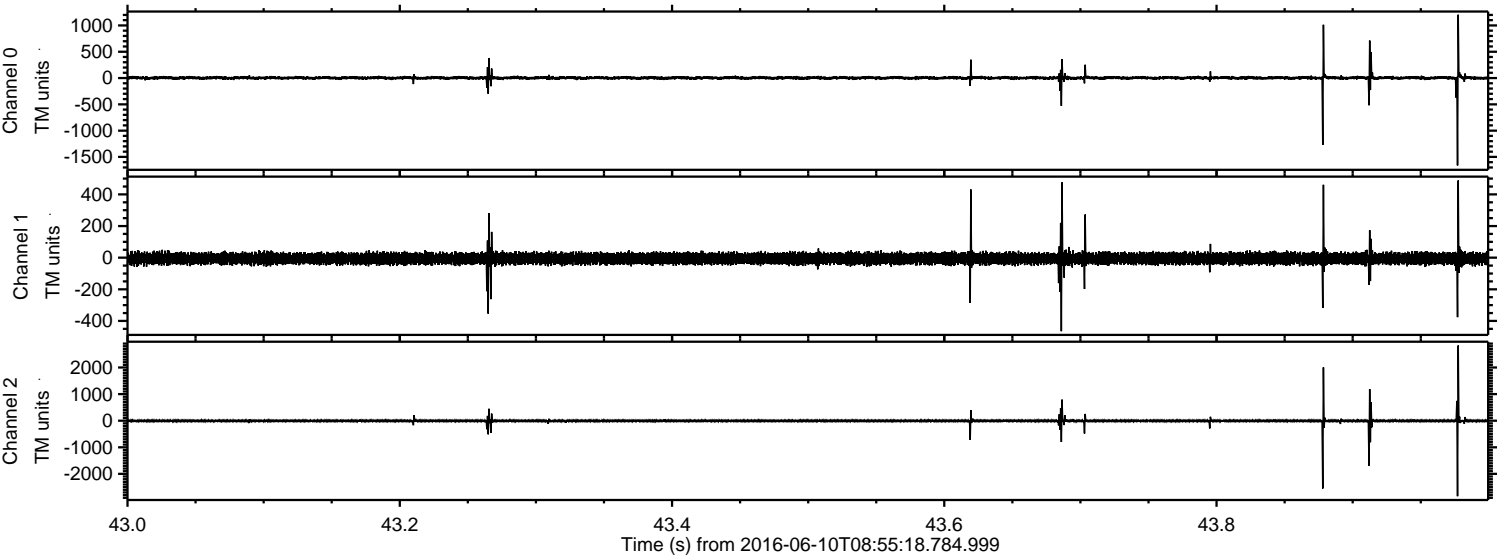



Processed Fri Jun 10 11:03:12 2016 by ELM ver.2012-10-06 from 001\_\_elm20160610\_085517\_\_dat00.bin

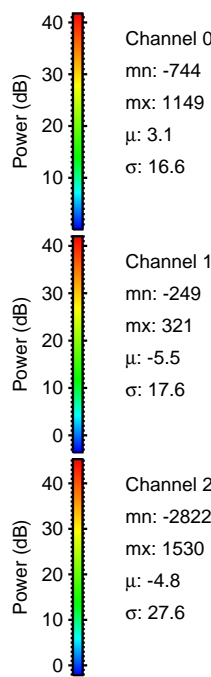
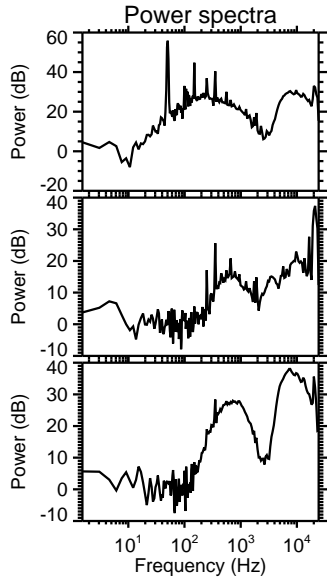
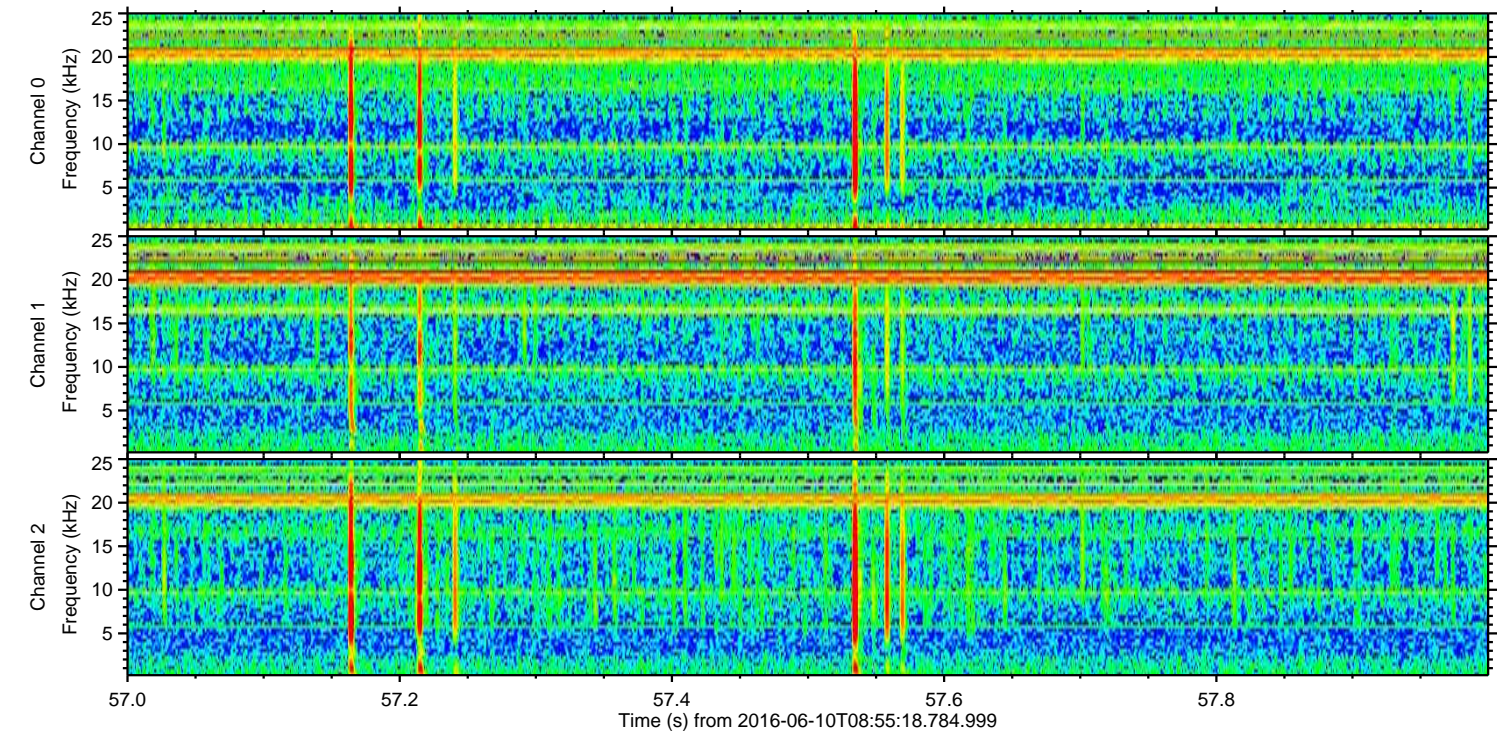
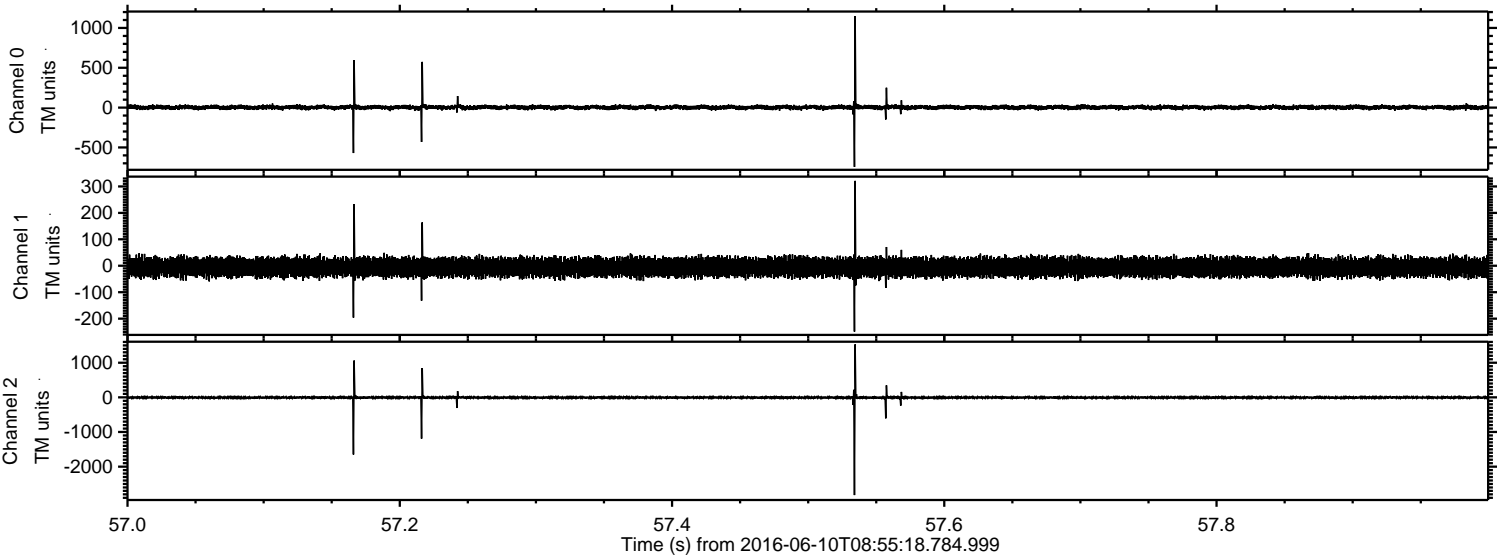

Channel 0  
mn: -744  
mx: 1149  
 $\mu$ : 3.1  
 $\sigma$ : 16.6

Channel 1  
mn: -249  
mx: 321  
 $\mu$ : -5.5  
 $\sigma$ : 17.6

Channel 2  
mn: -2822  
mx: 1530  
 $\mu$ : -4.8  
 $\sigma$ : 27.6



