

ELMAVAN 3D WAVEFORMS (Measured data sampled at 50 kHz) 51000 packets of 144 samples from 2016-06-10T05:55:11.679.000.

Processed Fri Jun 10 08:03:38 2016 by ELM ver.2012-10-06 from 001__elm20160610_055510__dat00.bin

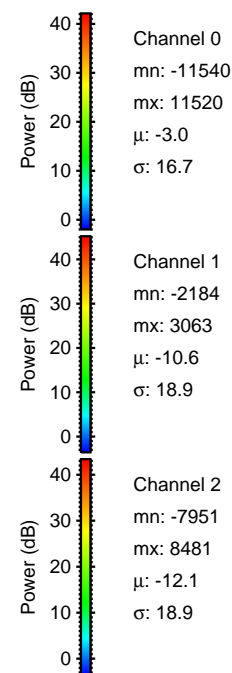
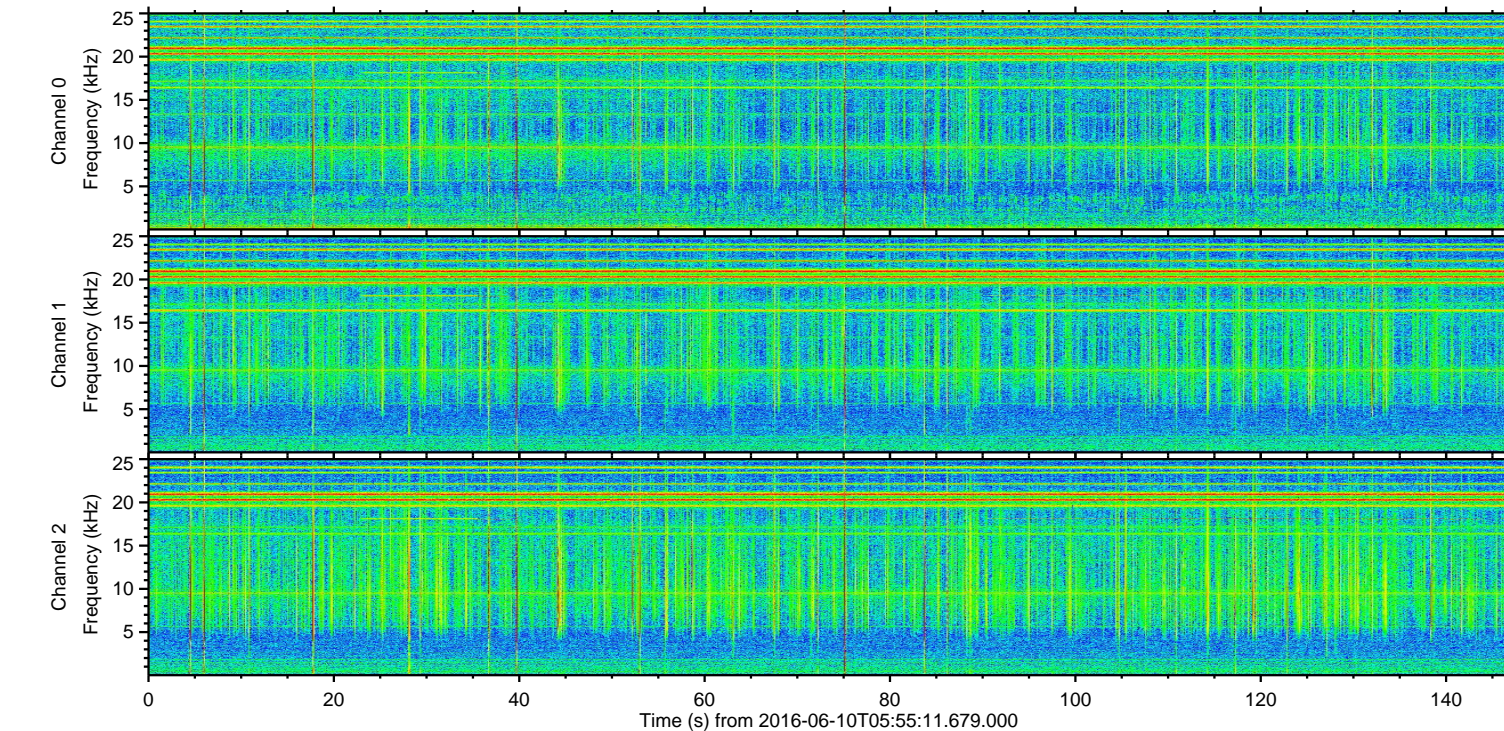
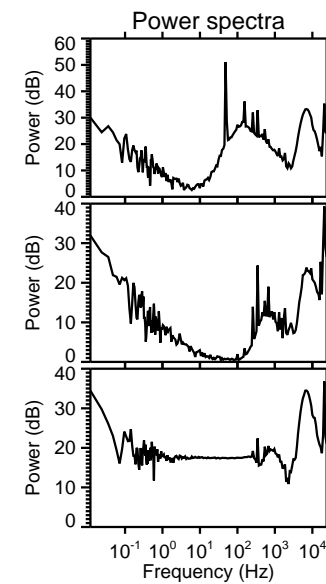
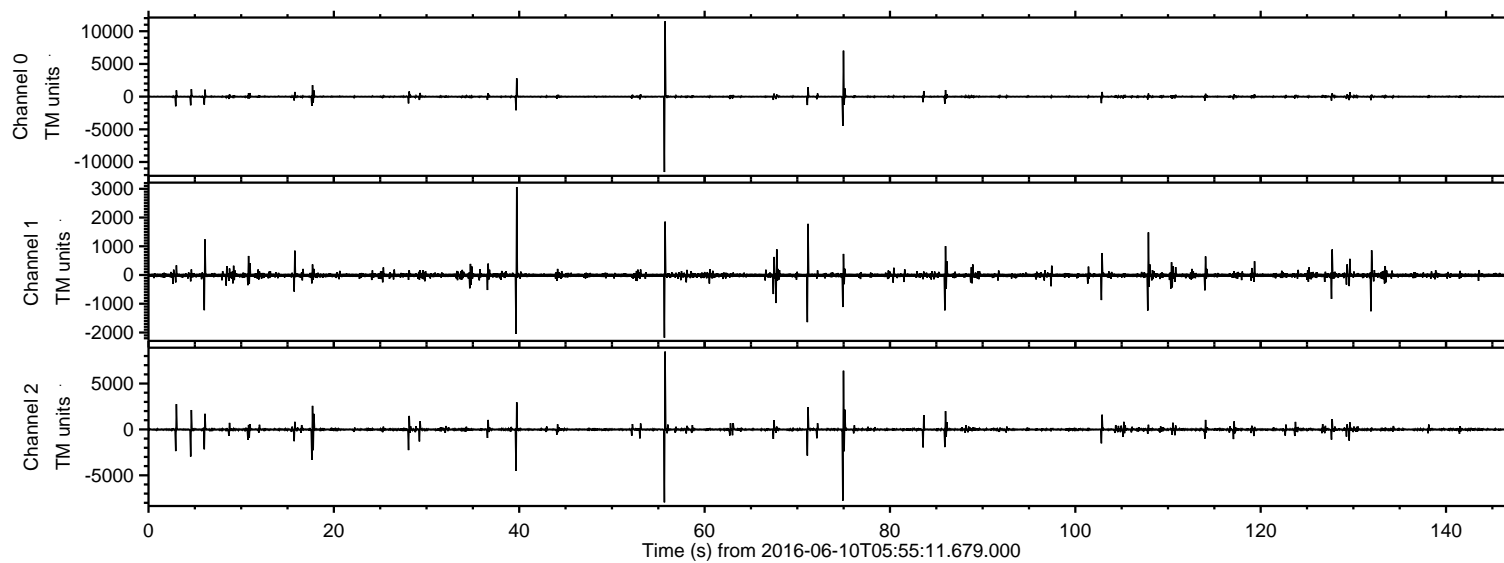

ELMAVAN 3D WAVEFORMS (Measured data sampled at 50 kHz) 51000 packets of 144 samples from 2016-06-10T05:55:11.679.000. Part 56/147

Processed Fri Jun 10 08:03:49 2016 by ELM ver.2012-10-06 from 001__elm20160610_055510__dat00.bin

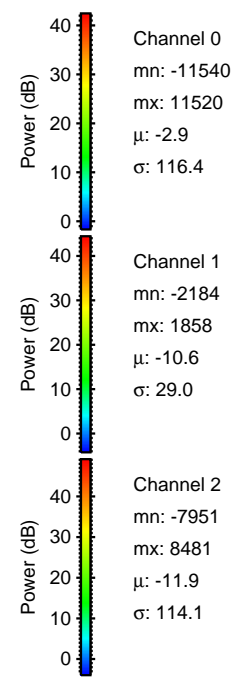
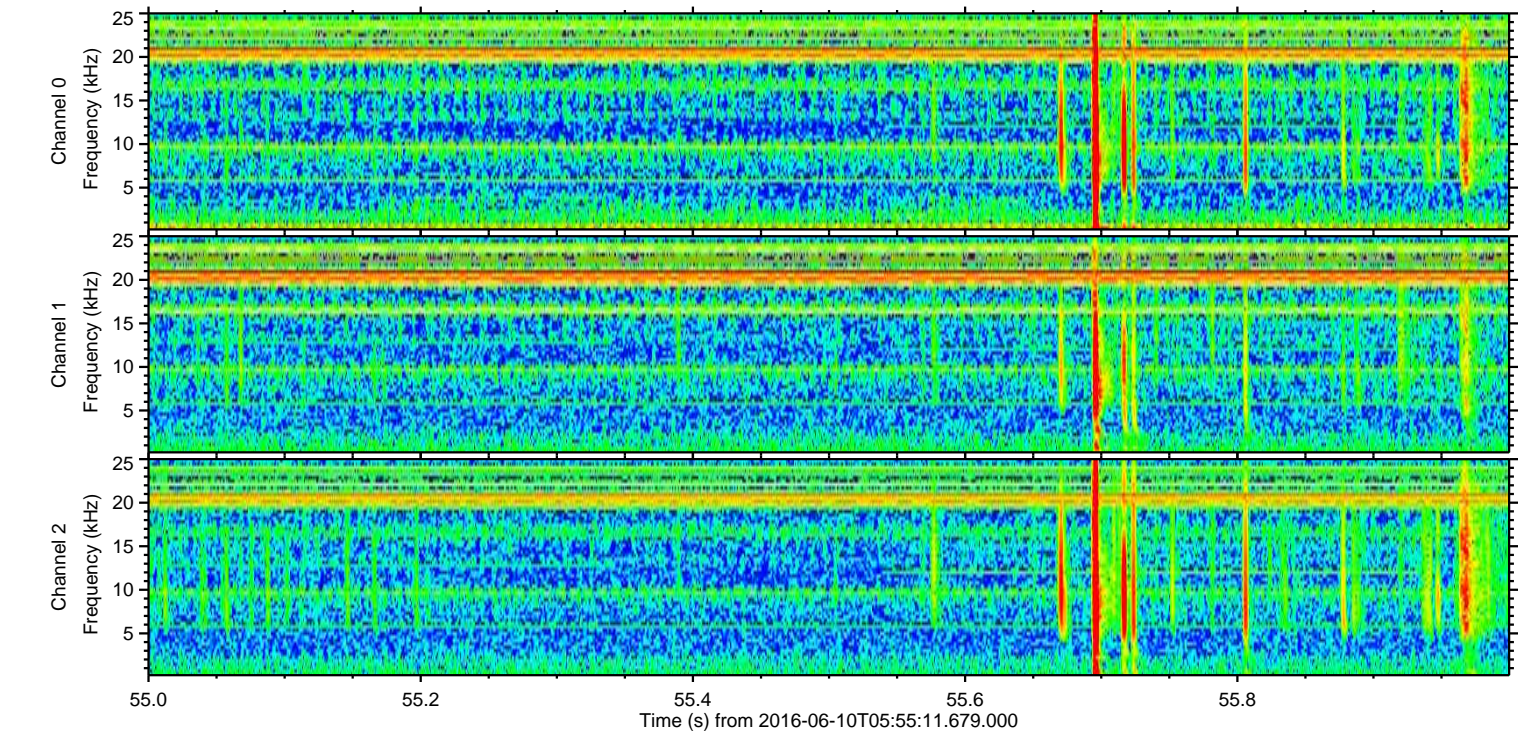
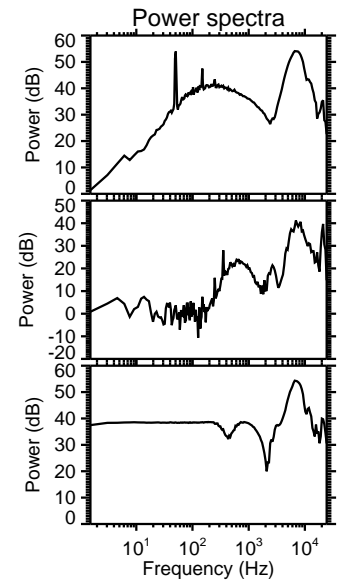
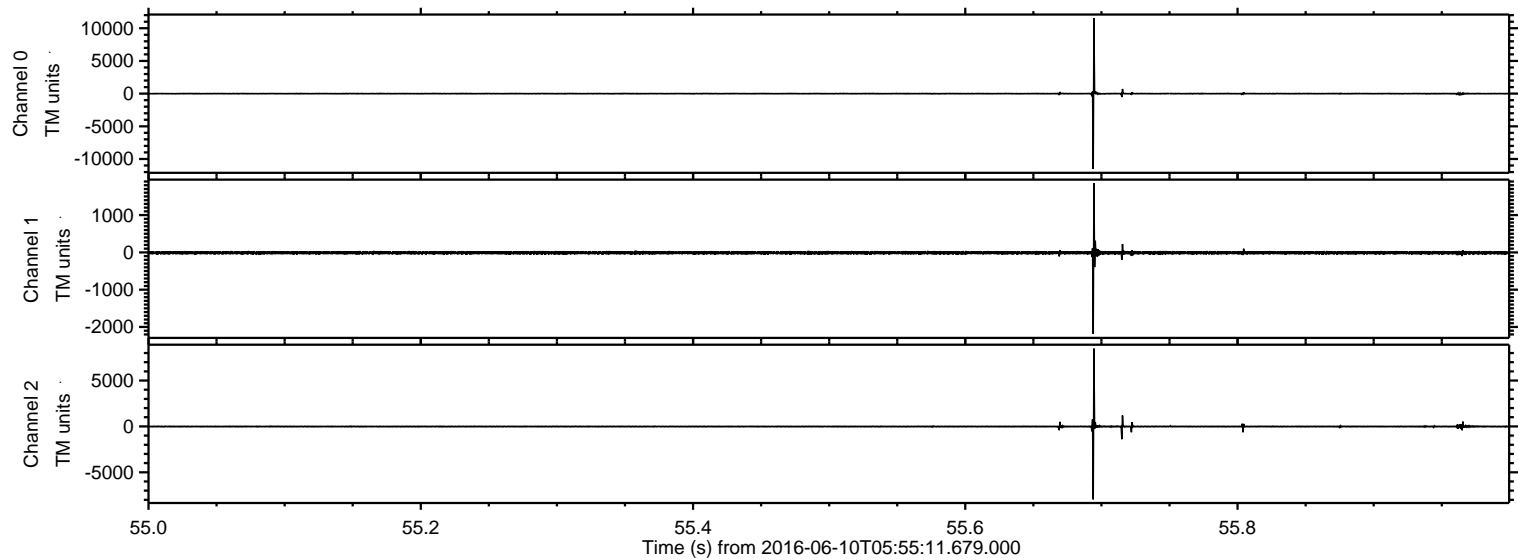

Processed Fri Jun 10 08:03:50 2016 by ELM ver.2012-10-06 from 001__elm20160610_055510__dat00.bin

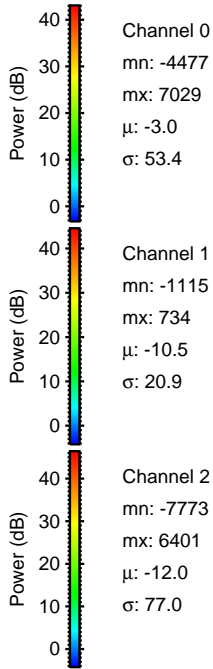
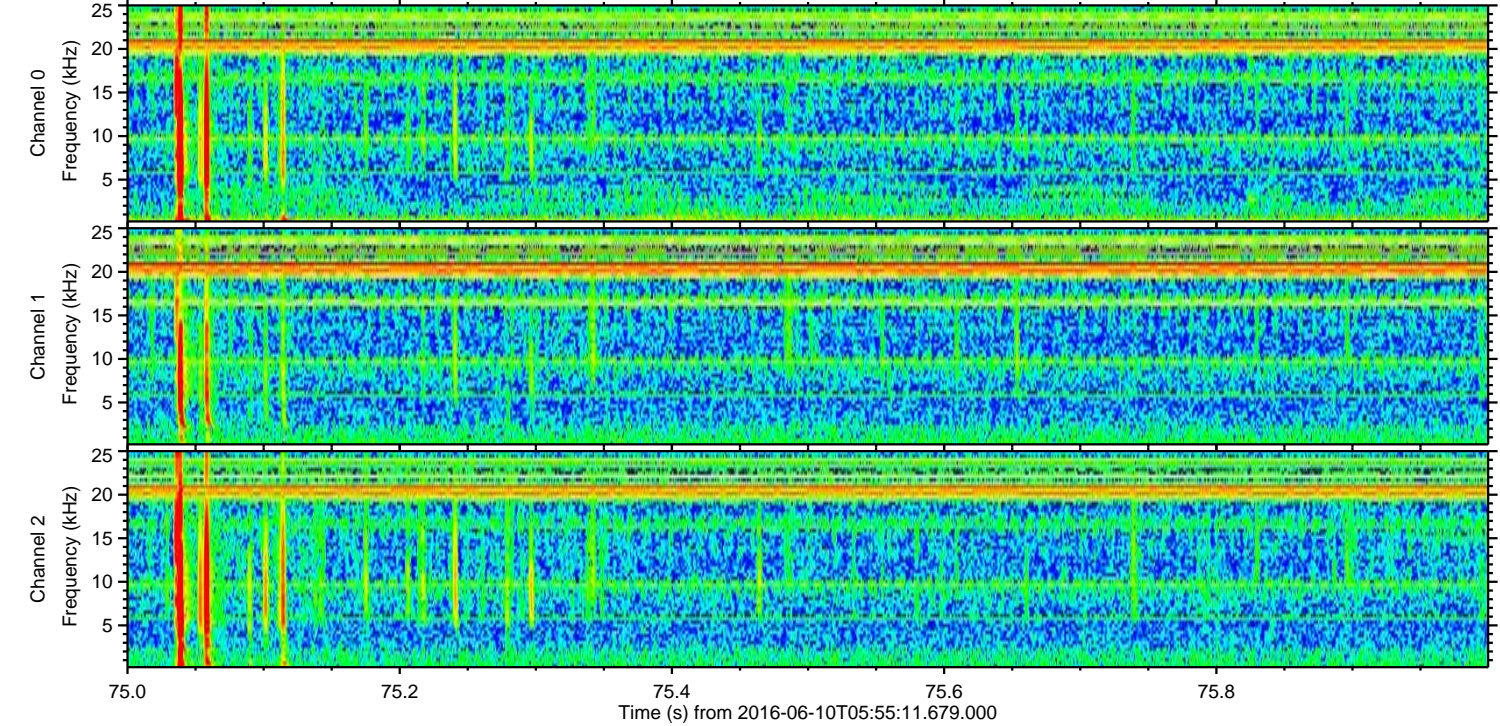
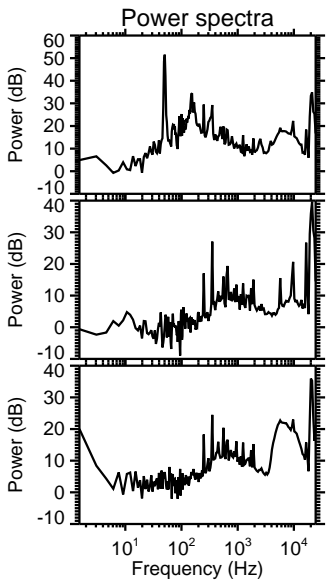
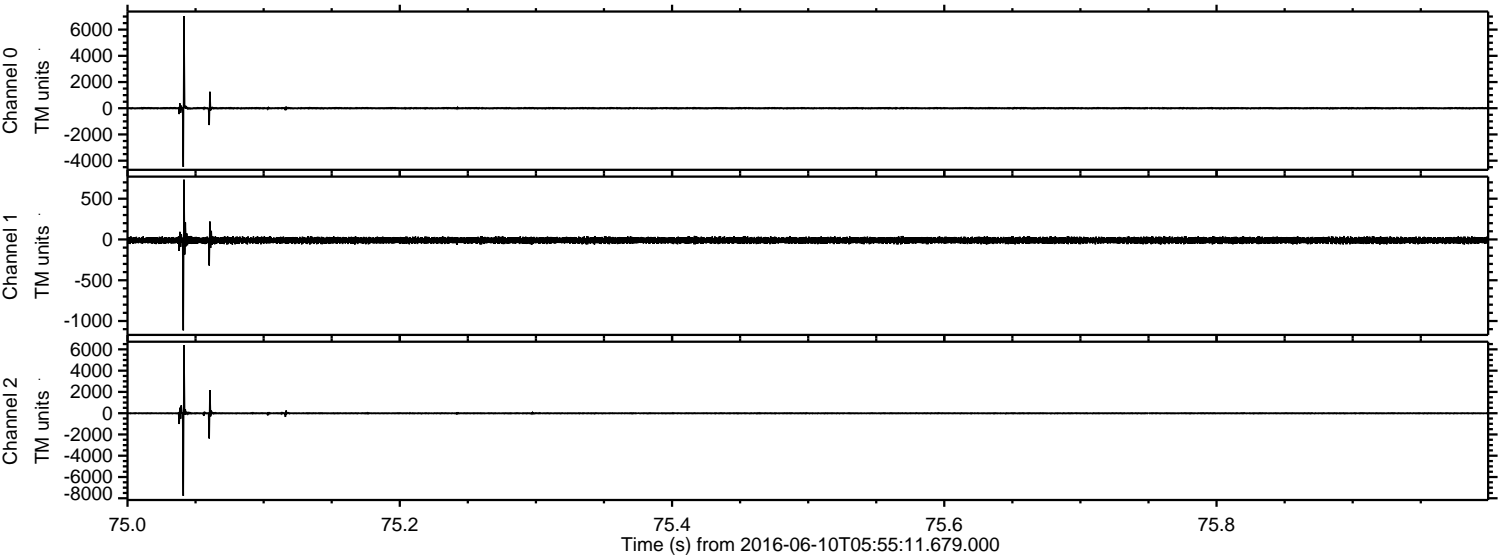

Processed Fri Jun 10 08:03:51 2016 by ELM ver.2012-10-06 from 001__elm20160610_055510__dat00.bin

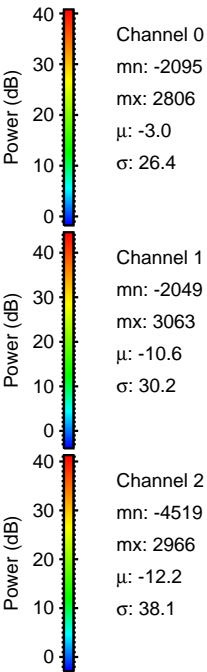
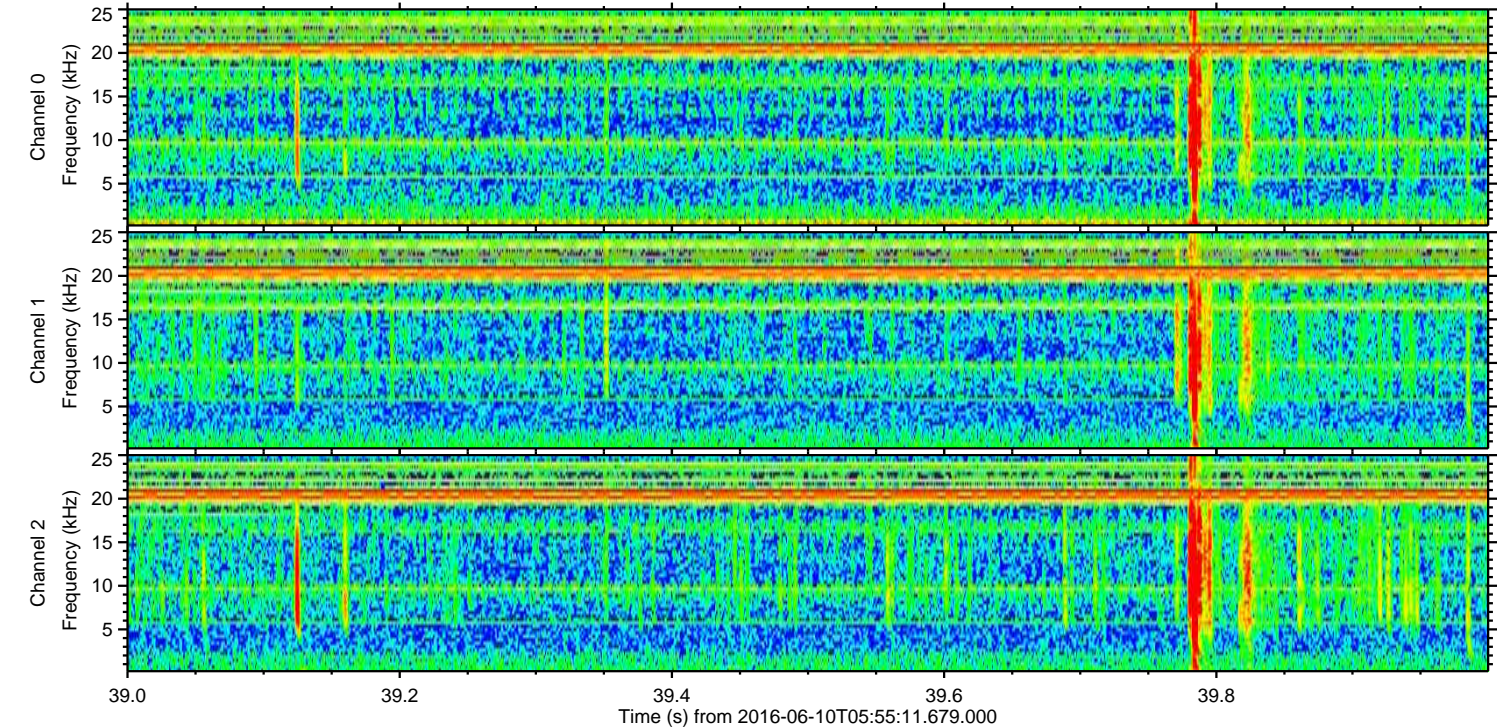
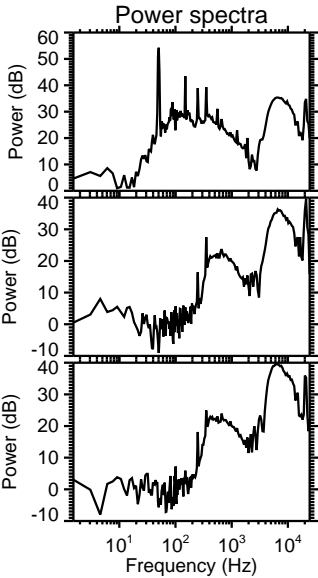
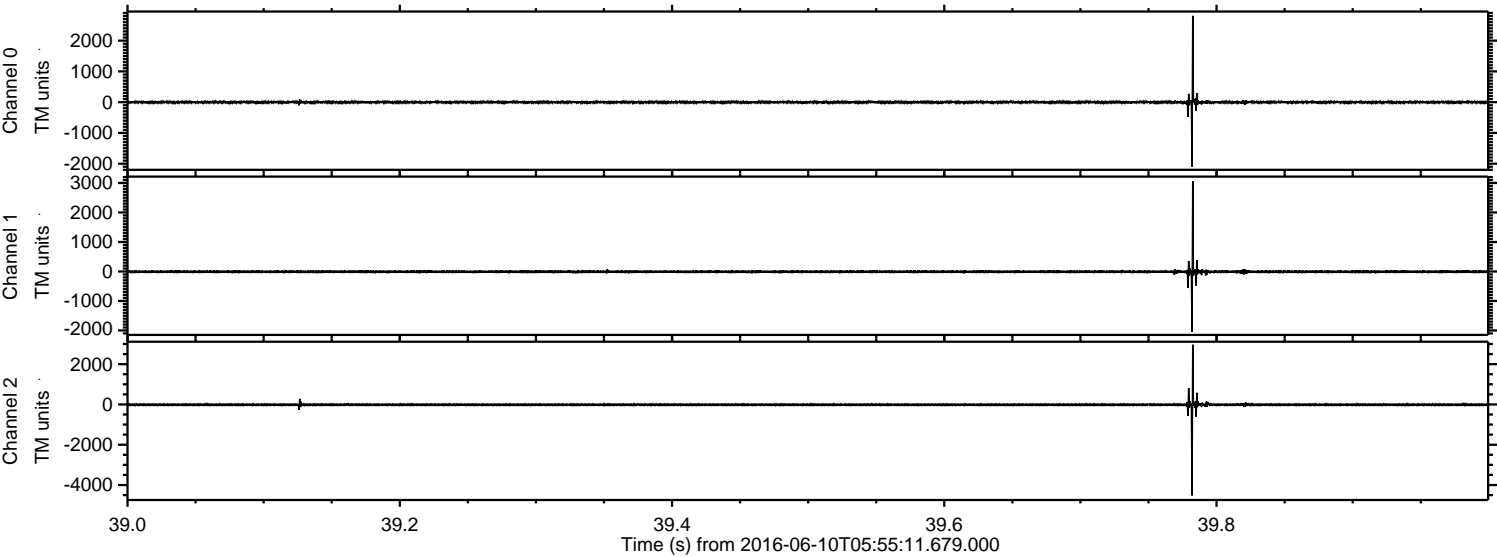

ELMAVAN 3D WAVEFORMS (Measured data sampled at 50 kHz) 51000 packets of 144 samples from 2016-06-10T05:55:11.679.000. Part 18/147

Processed Fri Jun 10 08:03:52 2016 by ELM ver.2012-10-06 from 001__elm20160610_055510__dat00.bin

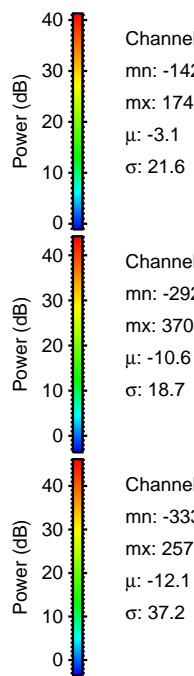
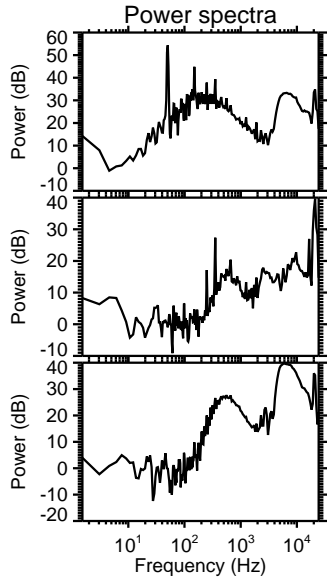
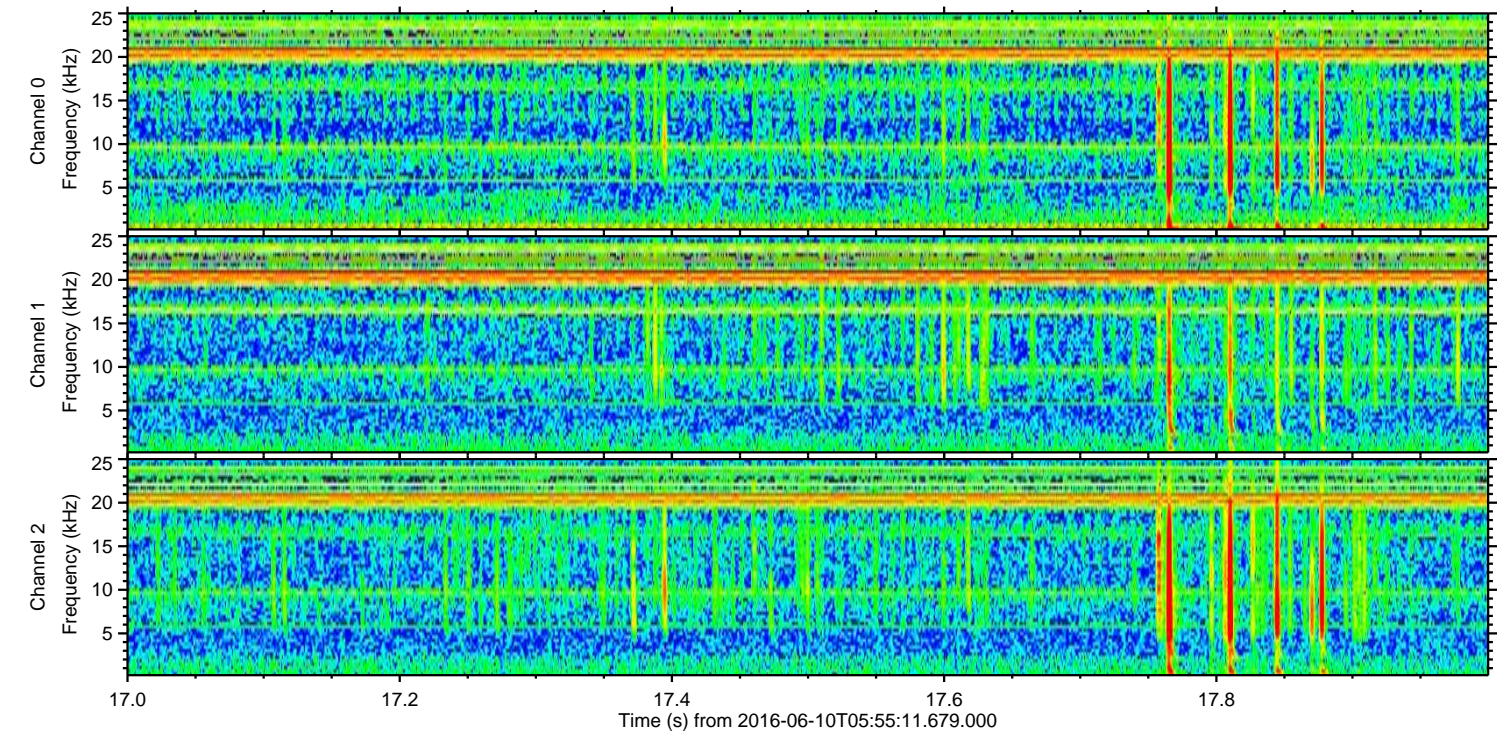
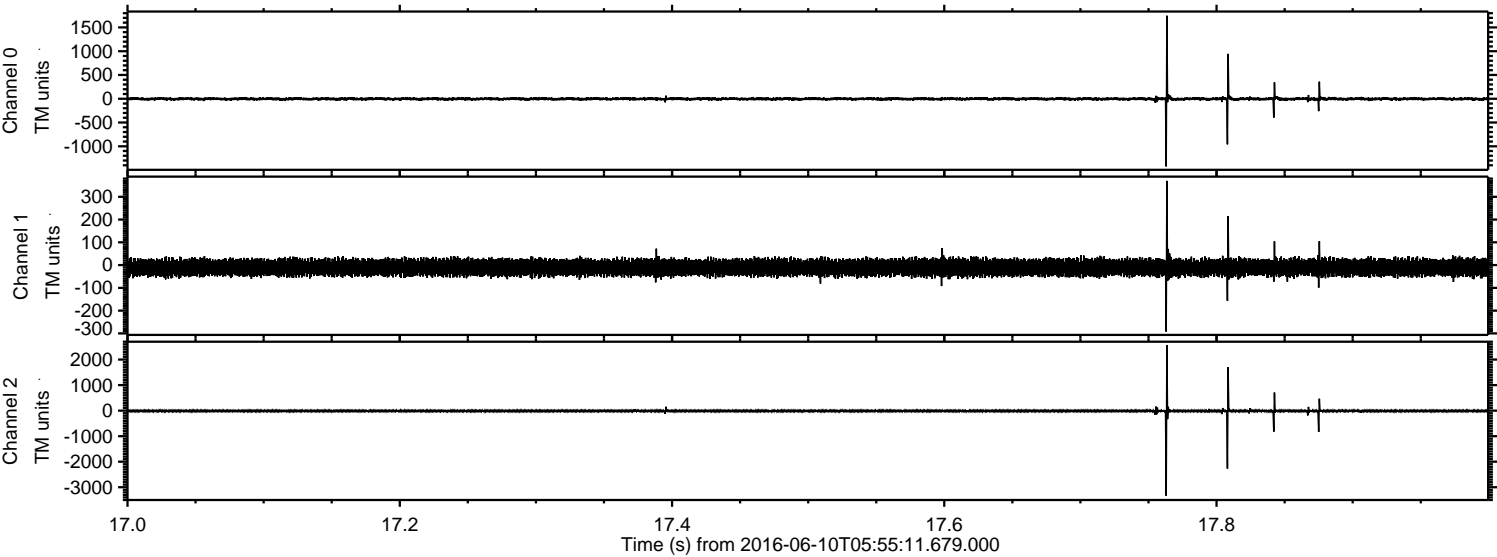

ELMAVAN 3D WAVEFORMS (Measured data sampled at 50 kHz) 51000 packets of 144 samples from 2016-06-10T05:55:11.679.000. Part 5/147

Processed Fri Jun 10 08:03:53 2016 by ELM ver.2012-10-06 from 001__elm20160610_055510__dat00.bin

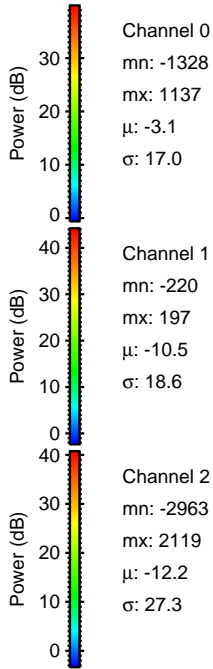
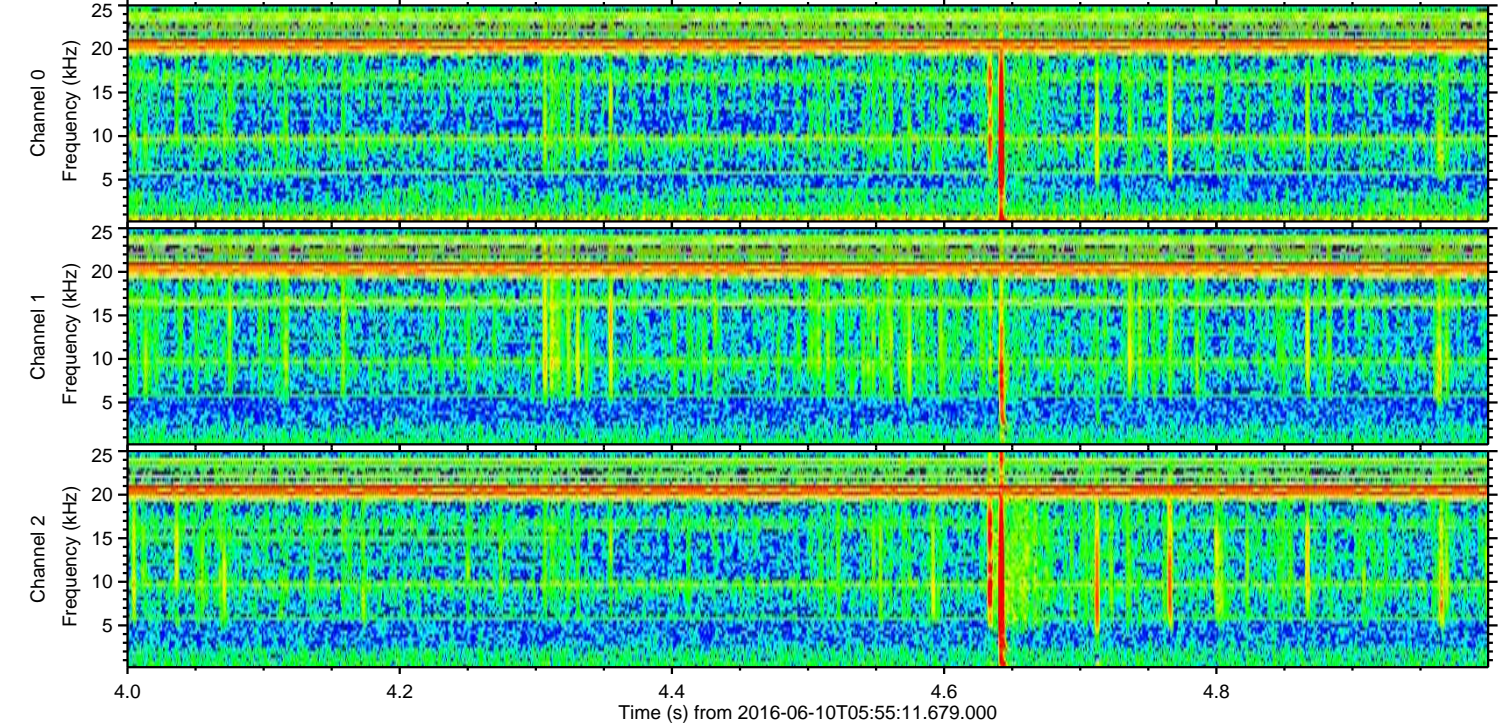
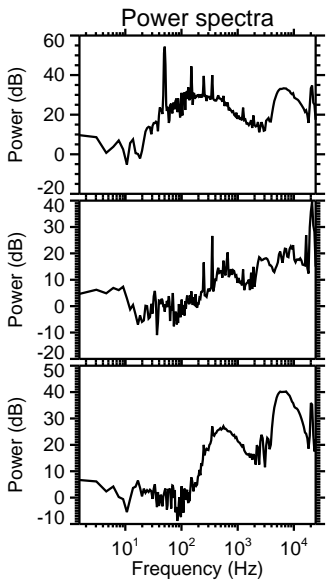
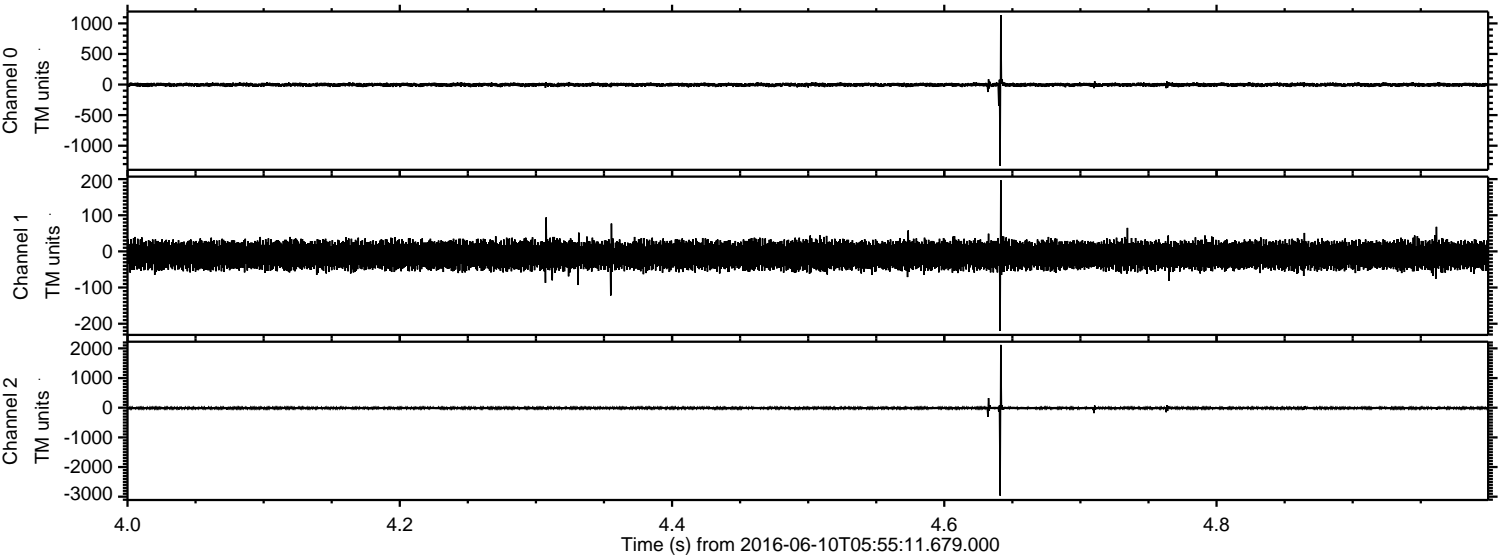

Processed Fri Jun 10 08:03:54 2016 by ELM ver.2012-10-06 from 001__elm20160610_055510__dat00.bin

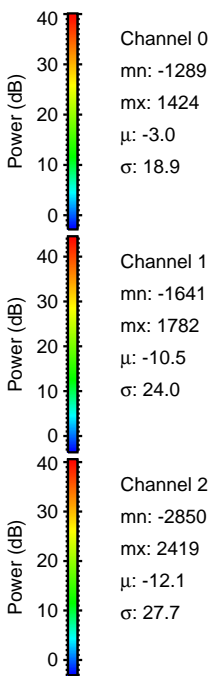
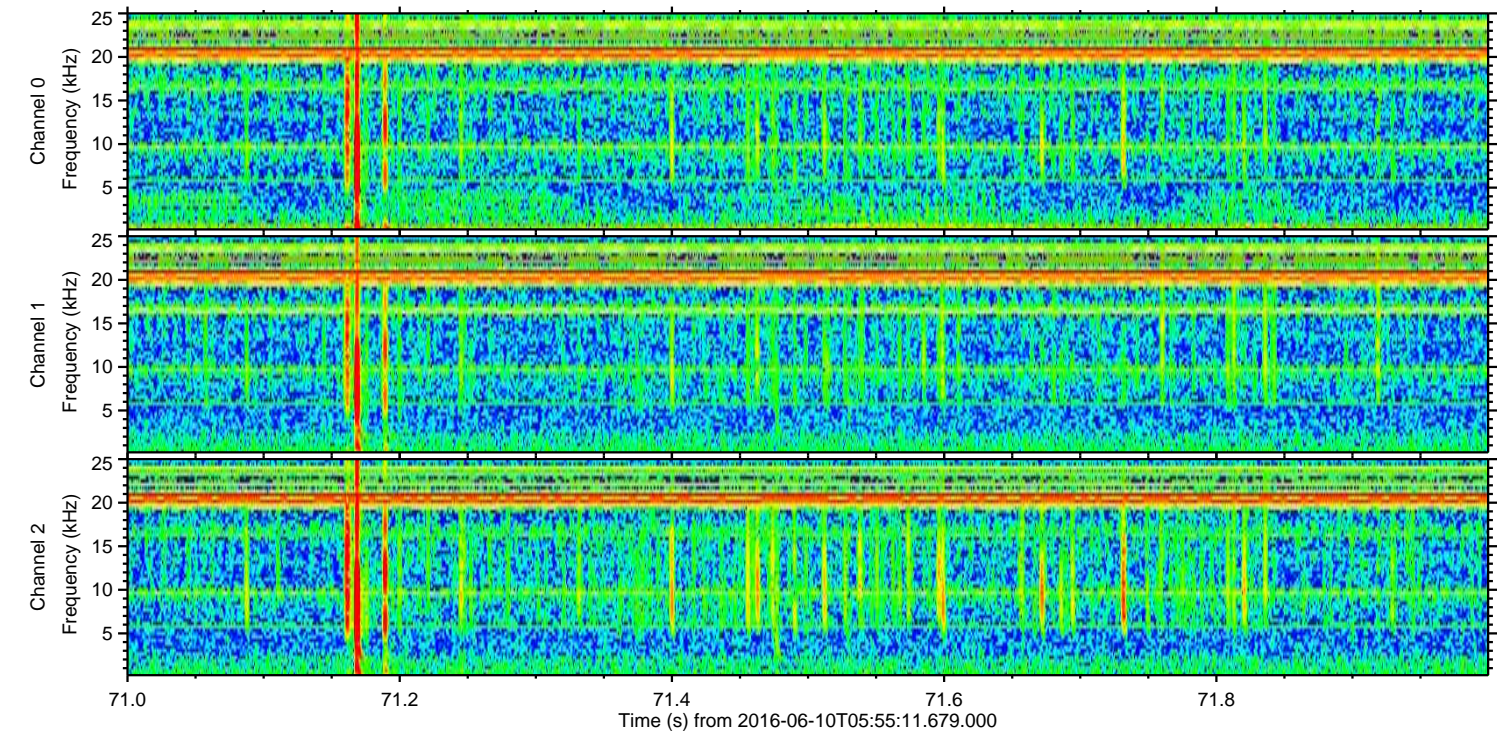
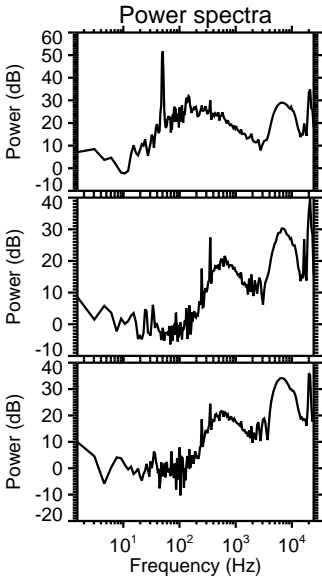
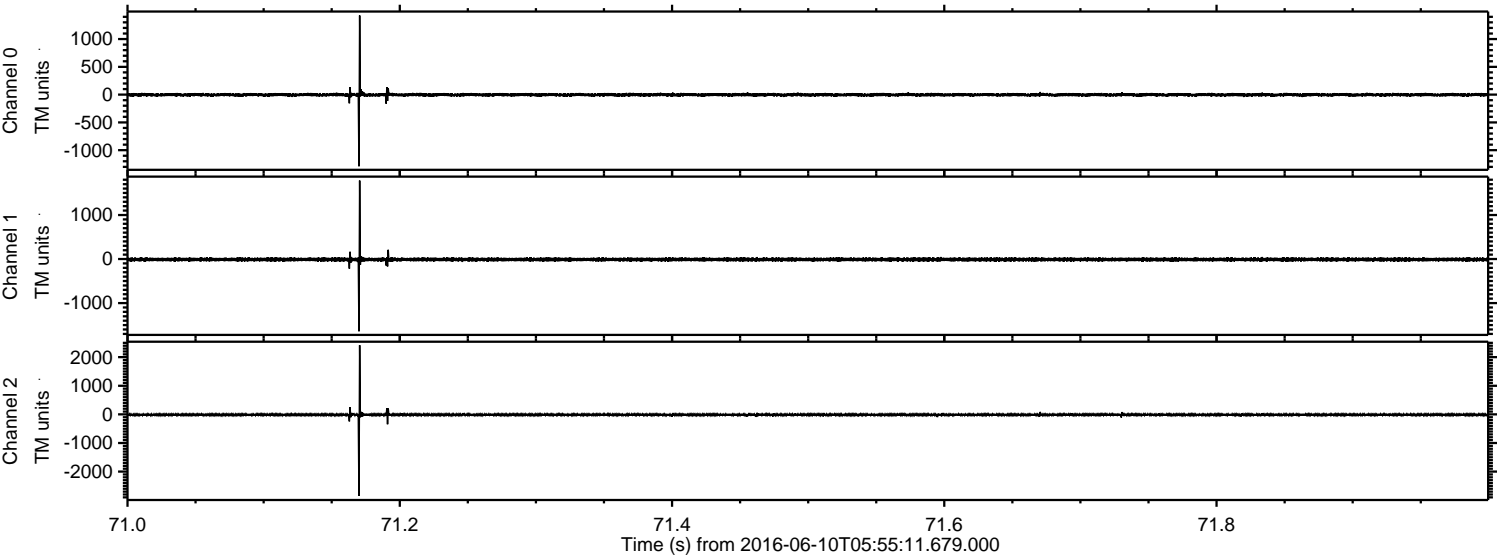

ELMAVAN 3D WAVEFORMS (Measured data sampled at 50 kHz) 51000 packets of 144 samples from 2016-06-10T05:55:11.679.000. Part 3/147

Processed Fri Jun 10 08:03:55 2016 by ELM ver.2012-10-06 from 001__elm20160610_055510__dat00.bin

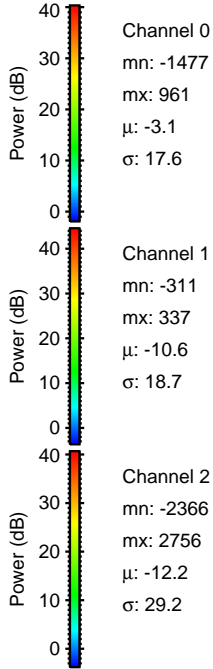
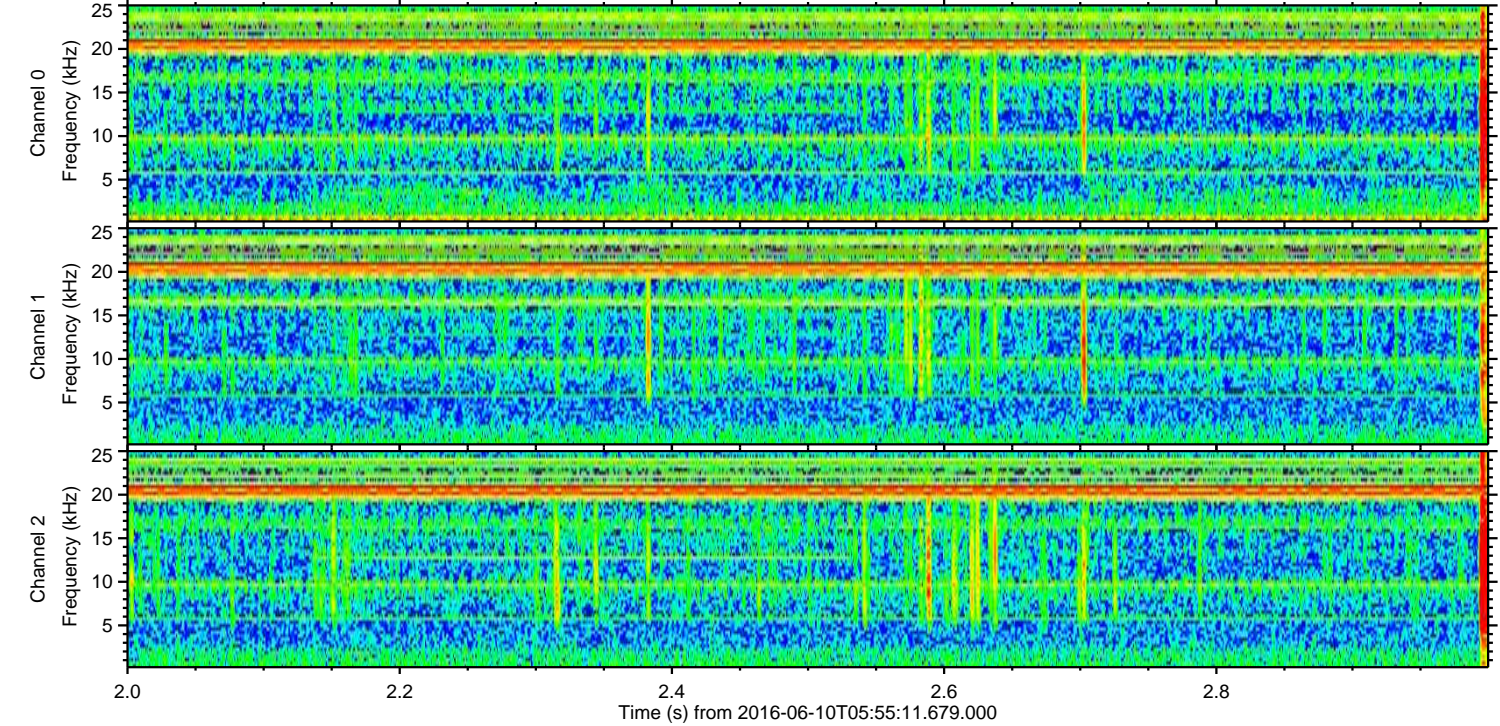
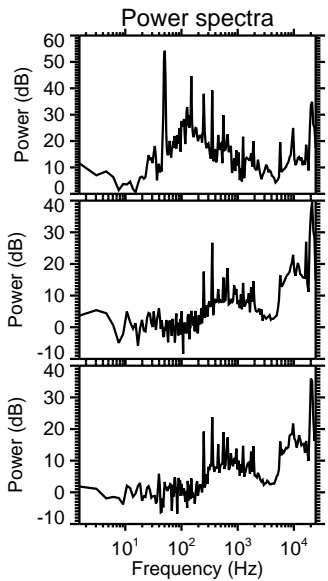
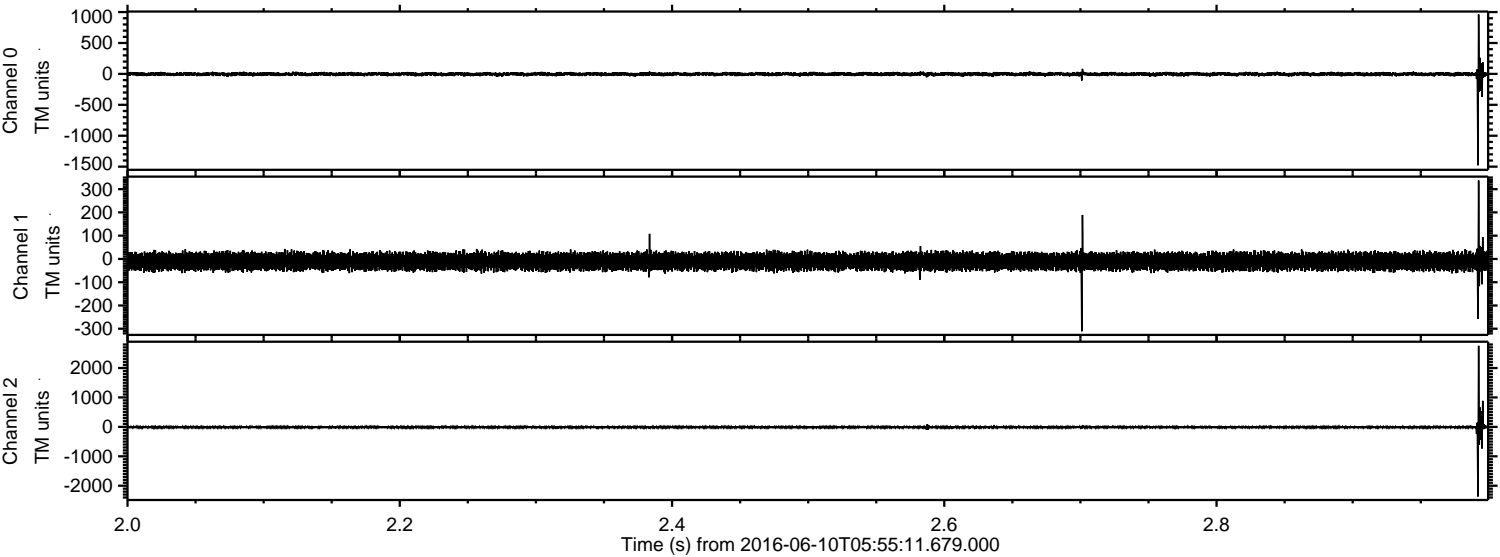

Processed Fri Jun 10 08:03:56 2016 by ELM ver.2012-10-06 from 001__elm20160610_055510__dat00.bin

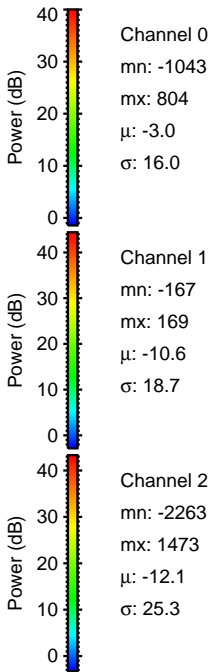
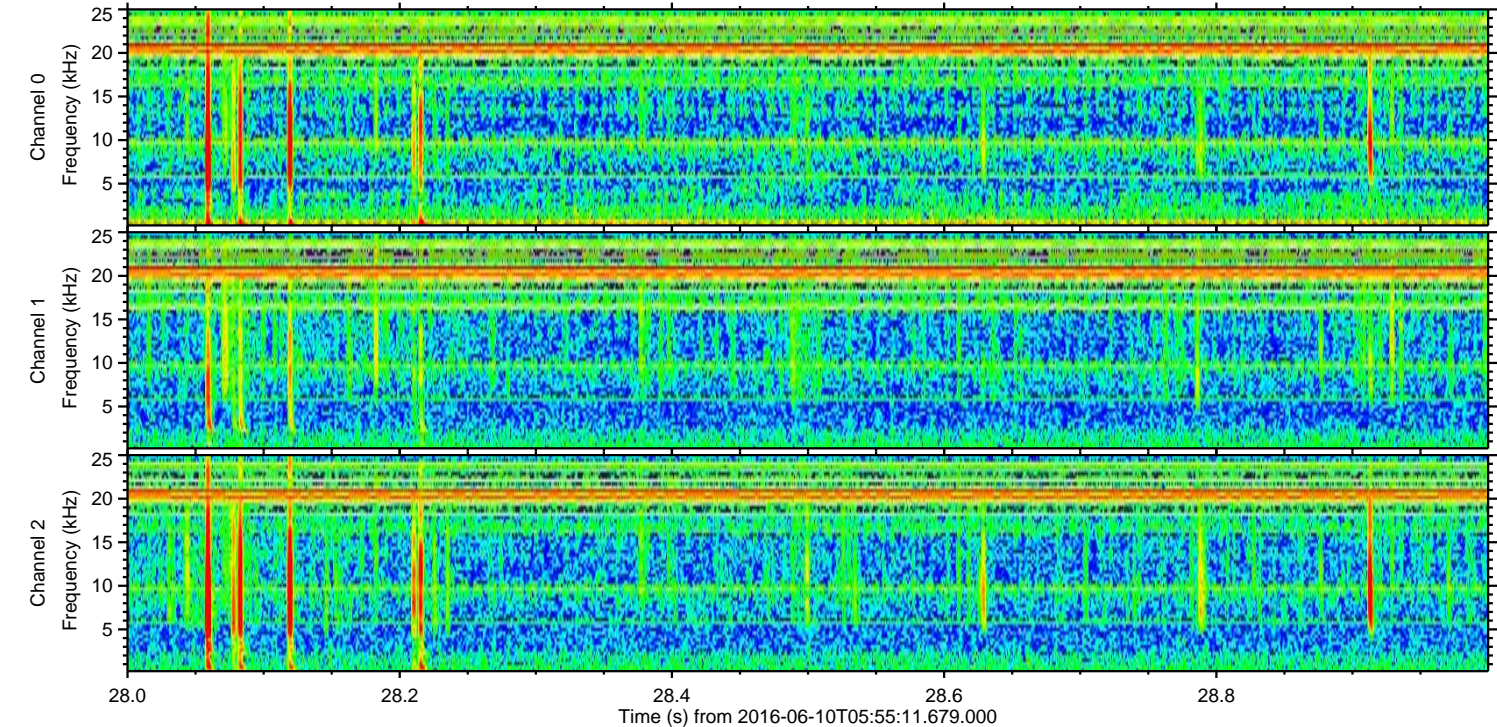
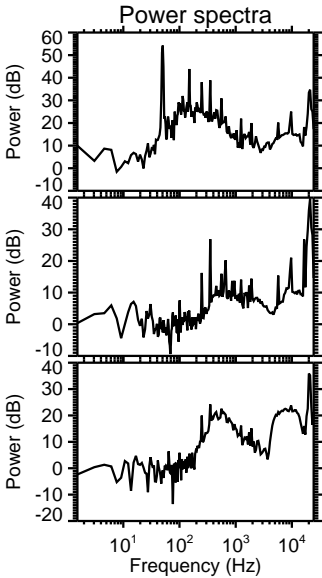
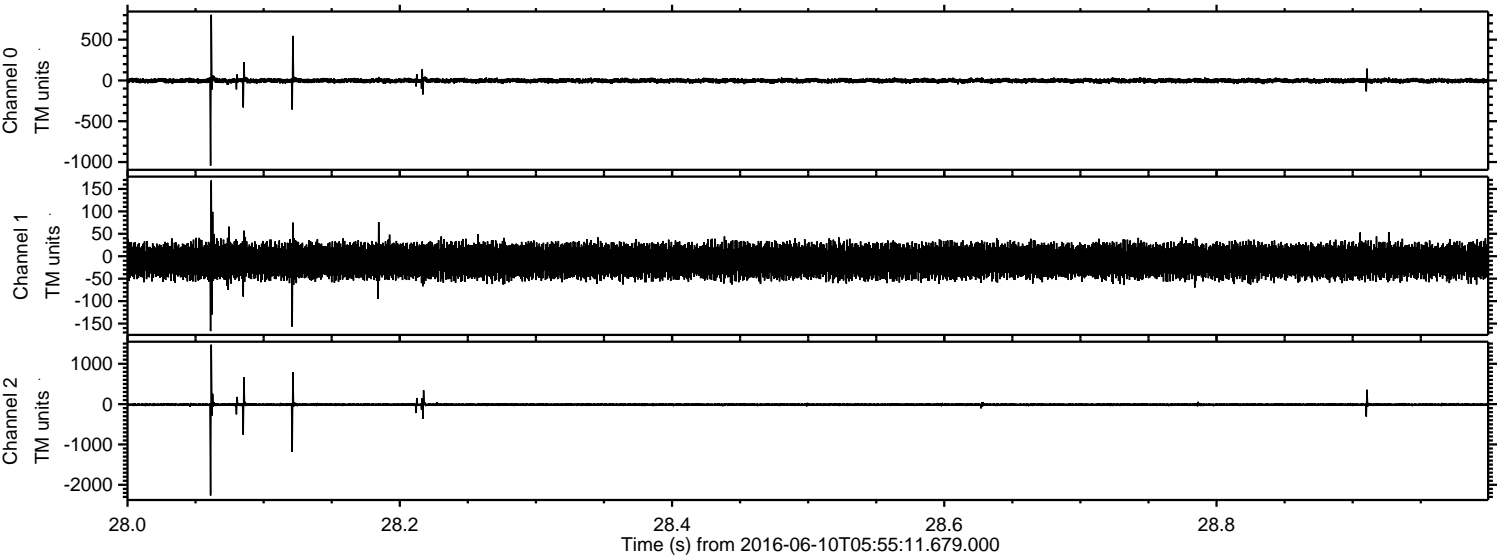

Processed Fri Jun 10 08:03:57 2016 by ELM ver.2012-10-06 from 001__elm20160610_055510__dat00.bin

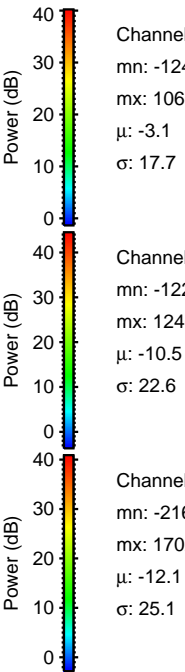
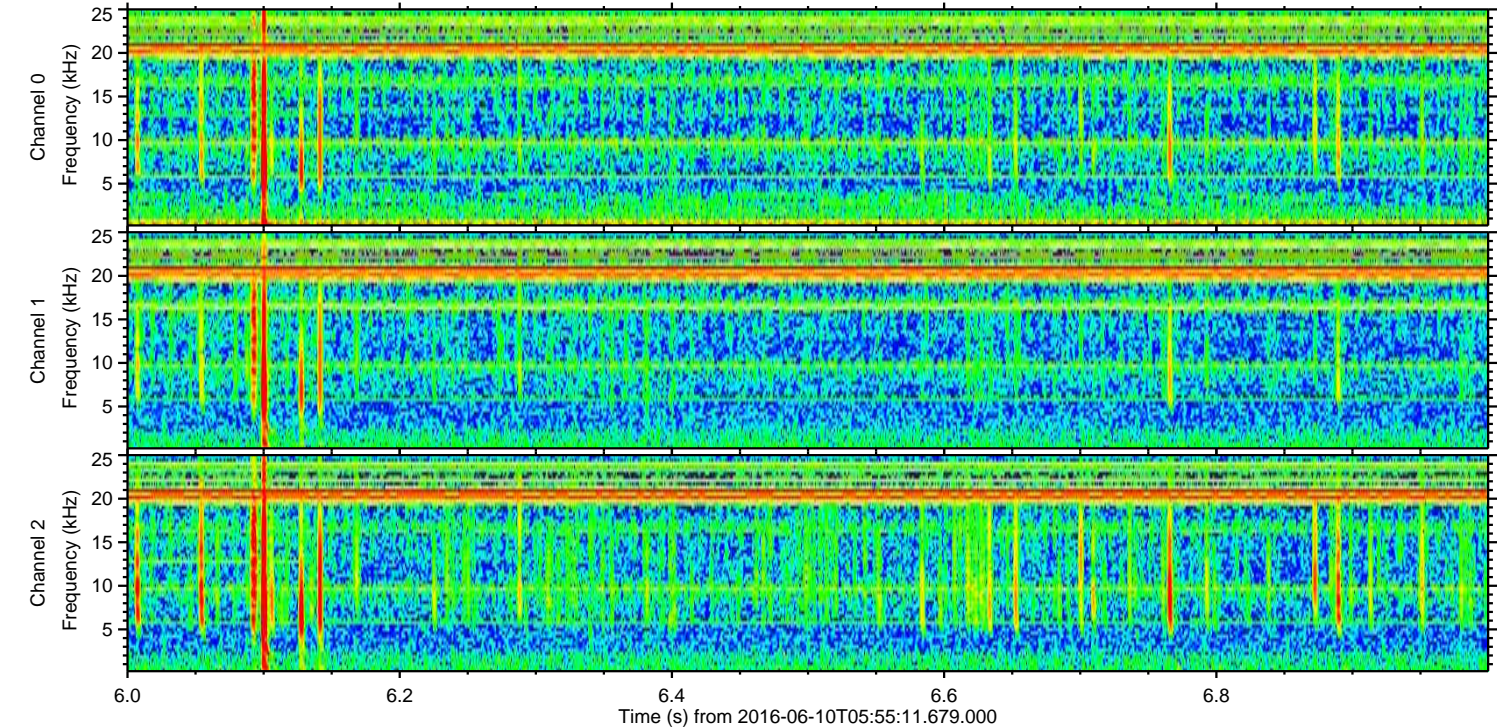
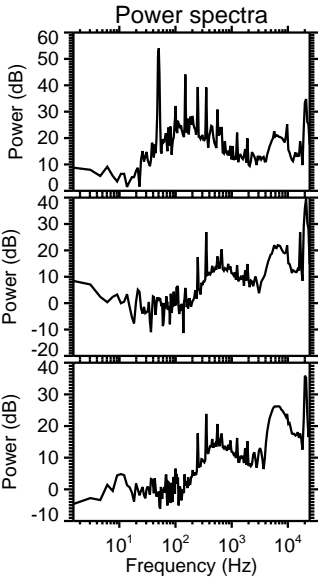
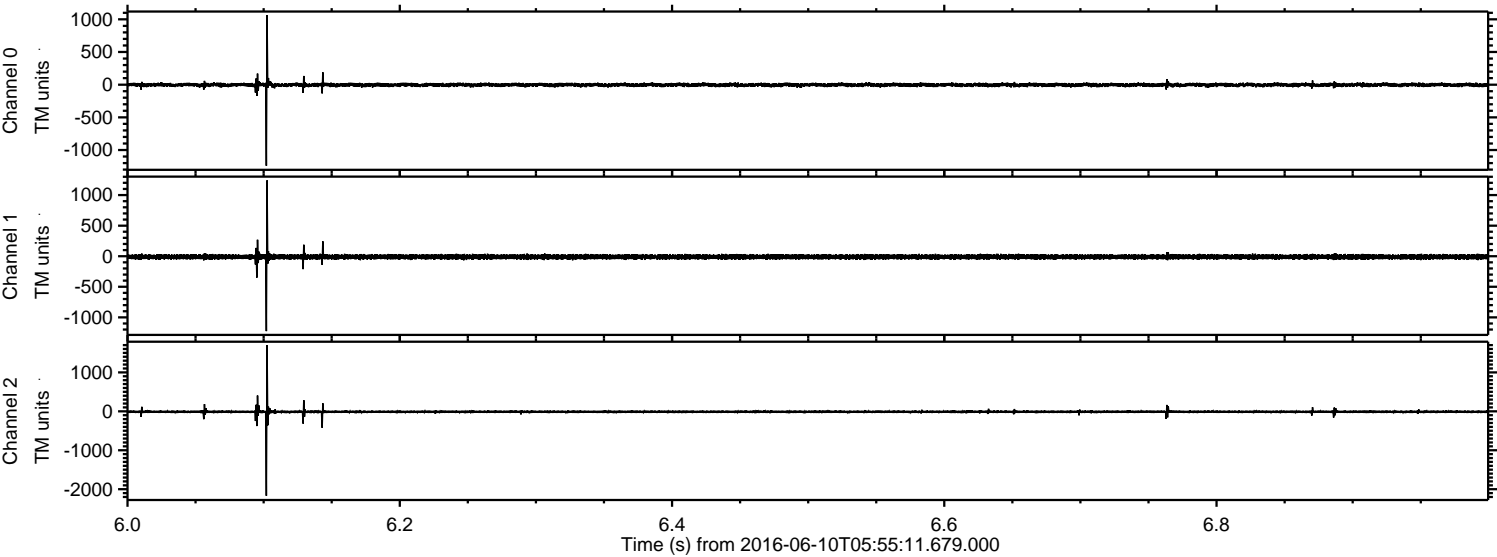

Channel 0
mn: -1241
mx: 1066
 μ : -3.1
 σ : 17.7

Channel 1
mn: -1226
mx: 1240
 μ : -10.5
 σ : 22.6

Channel 2
mn: -2169
mx: 1702
 μ : -12.1
 σ : 25.1

Processed Fri Jun 10 08:03:58 2016 by ELM ver.2012-10-06 from 001__elm20160610_055510__dat00.bin

