

# ELMAVAN 3D WAVEFORMS (Measured data sampled at 50 kHz) 51000 packets of 144 samples from 2016-06-10T05:40:11.084.999.

Processed Fri Jun 10 07:48:46 2016 by ELM ver.2012-10-06 from 001\_\_elm20160610\_054010\_\_dat00.bin

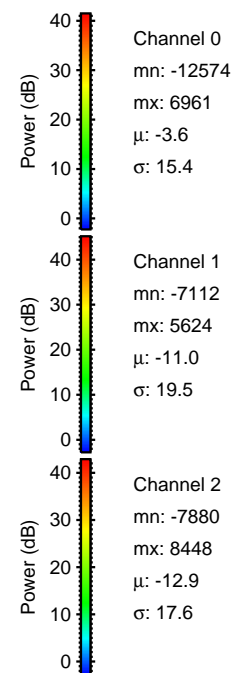

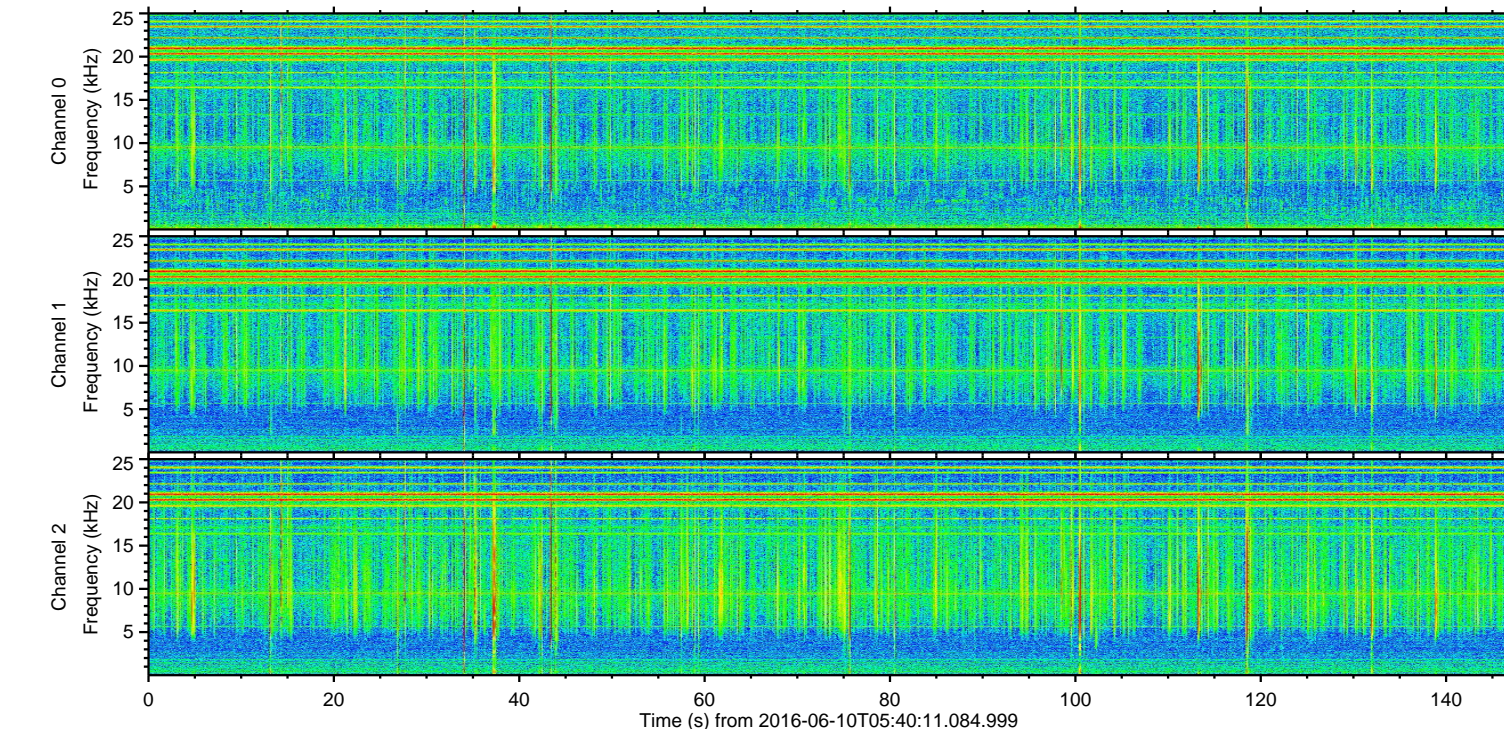
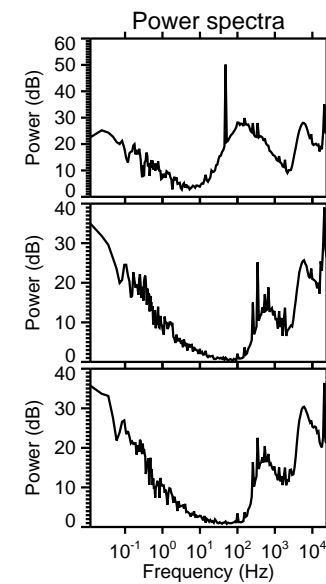
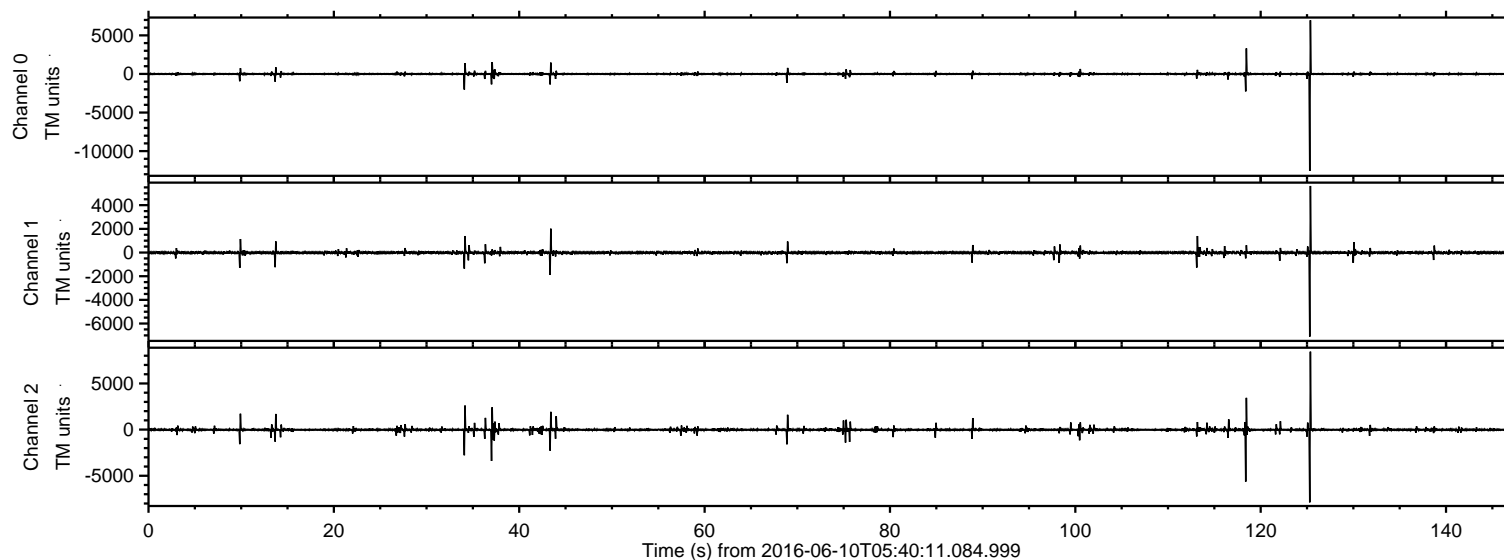

ELMAVAN 3D WAVEFORMS (Measured data sampled at 50 kHz) 51000 packets of 144 samples from 2016-06-10T05:40:11.084.999. Part 126/147

Processed Fri Jun 10 07:48:58 2016 by ELM ver.2012-10-06 from 001\_\_elm20160610\_054010\_\_dat00.bin

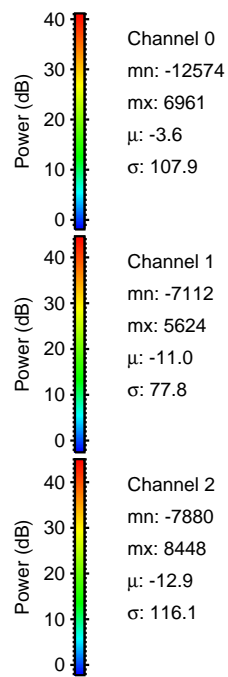
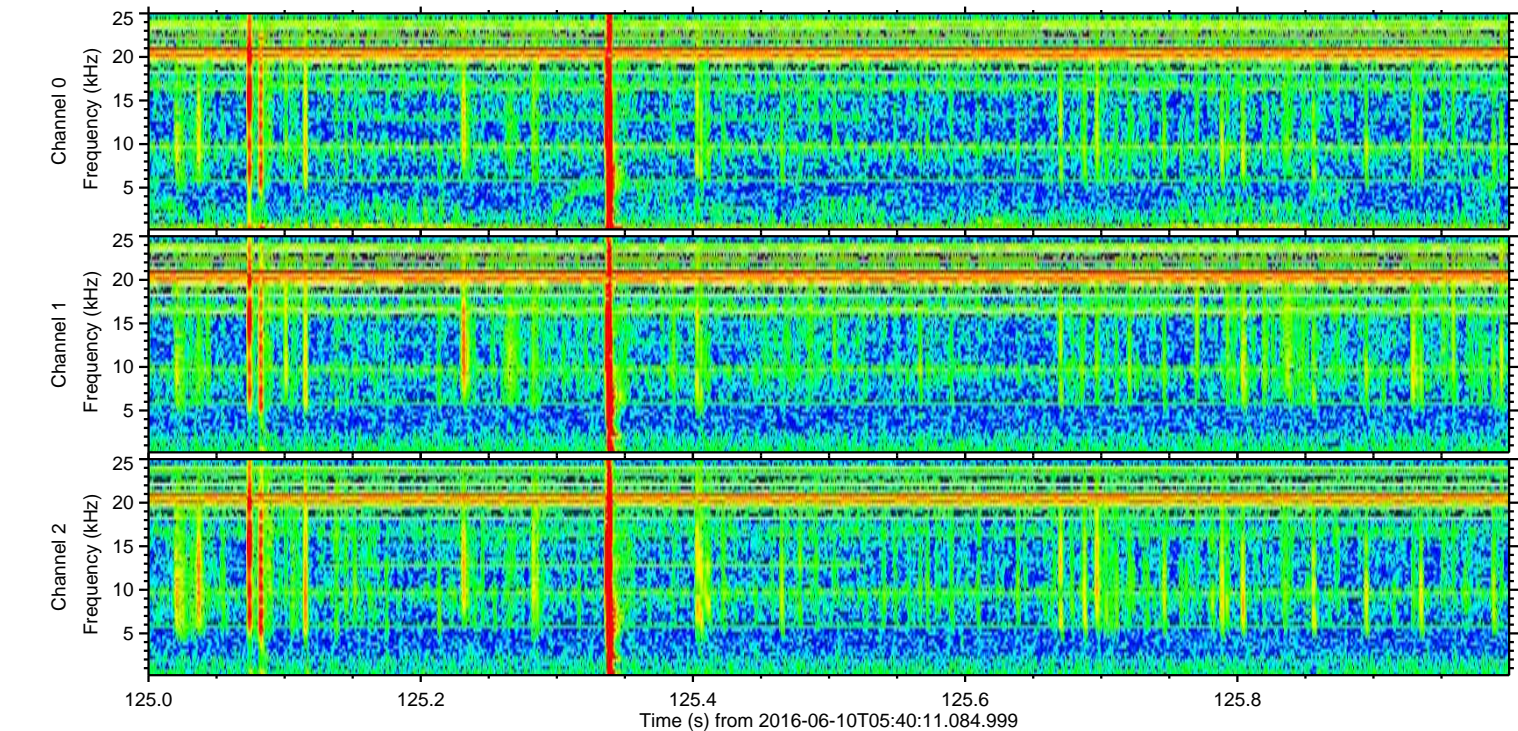
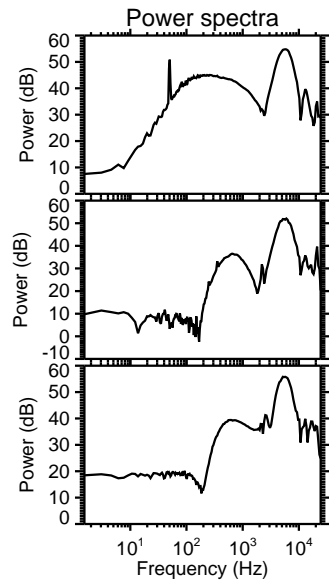
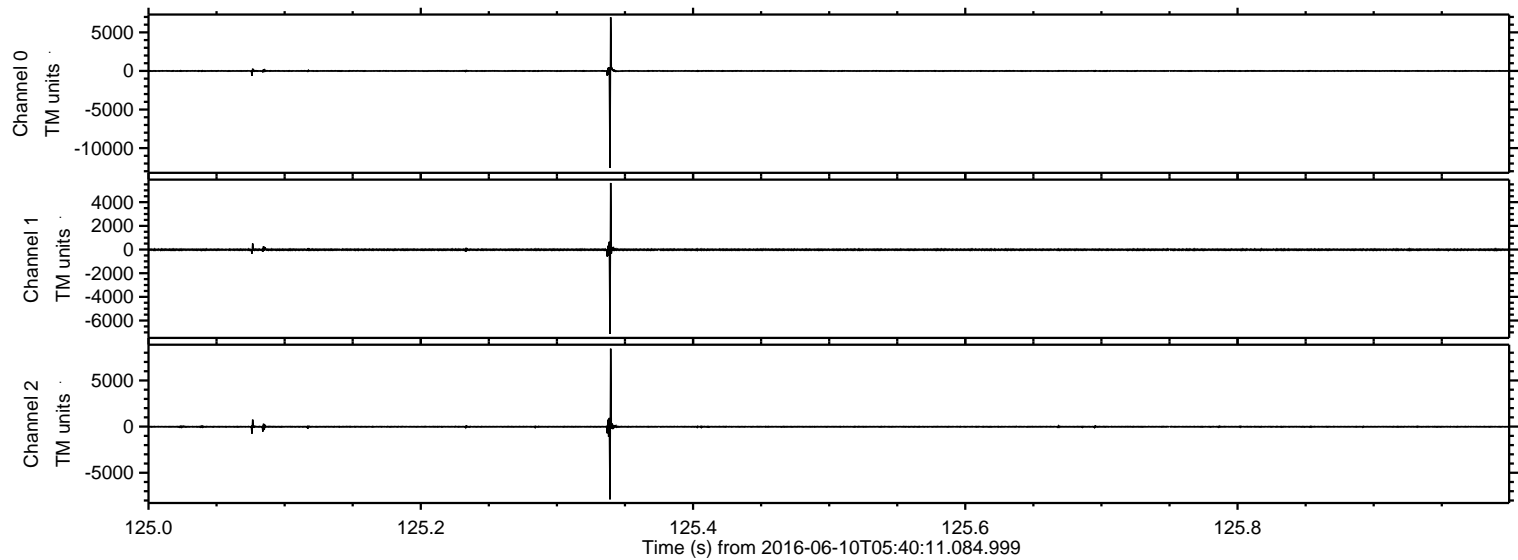



ELMAVAN 3D WAVEFORMS (Measured data sampled at 50 kHz) 51000 packets of 144 samples from 2016-06-10T05:40:11.084.999. Part 119/147

Processed Fri Jun 10 07:48:58 2016 by ELM ver.2012-10-06 from 001\_\_elm20160610\_054010\_\_dat00.bin

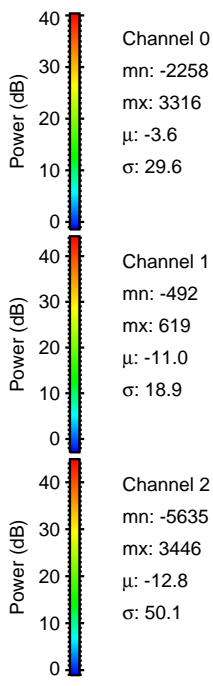
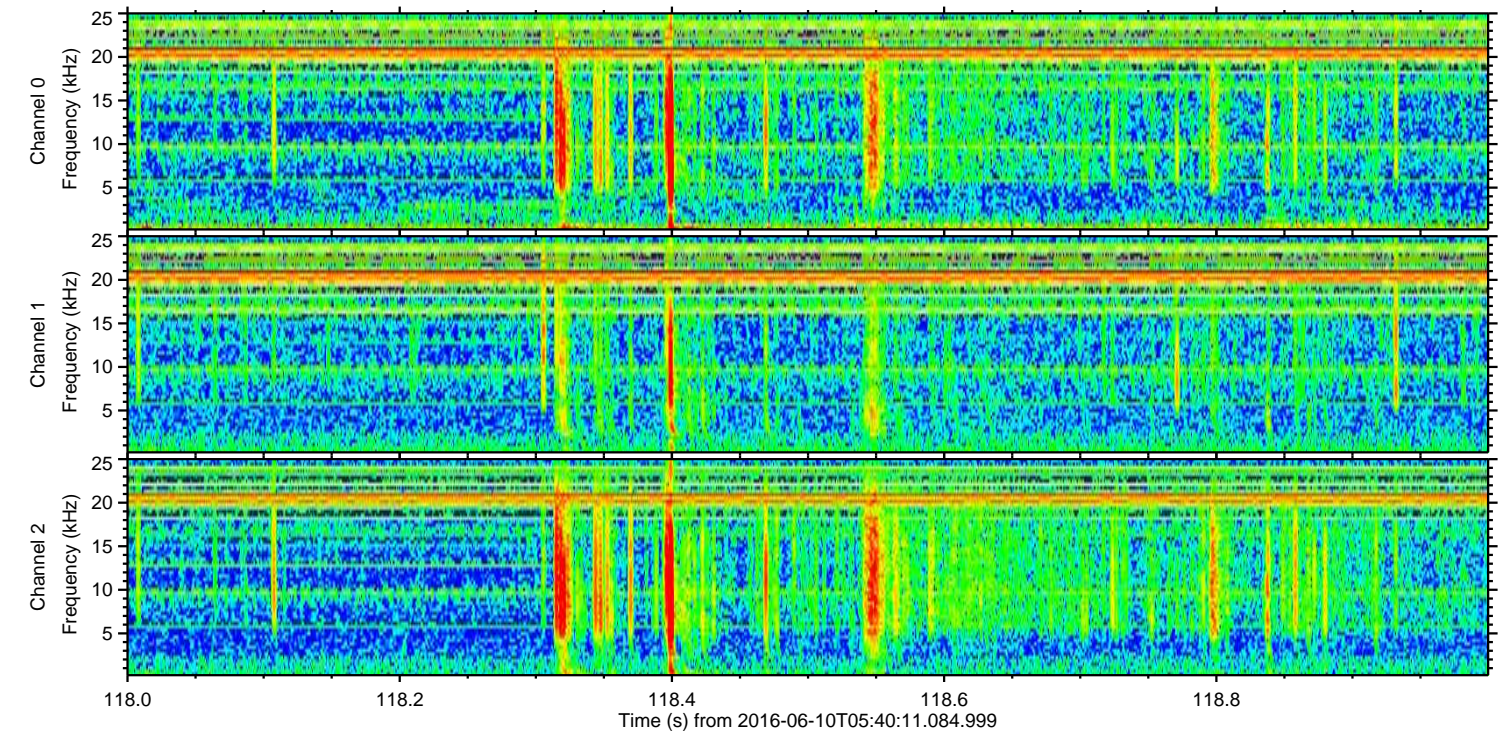
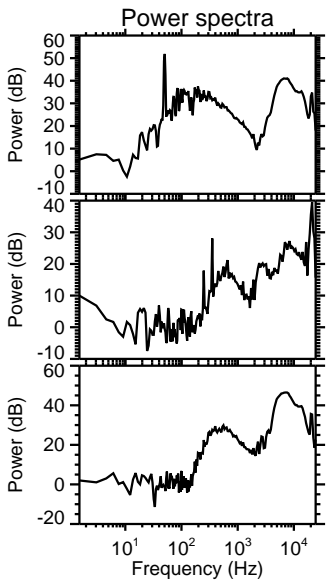
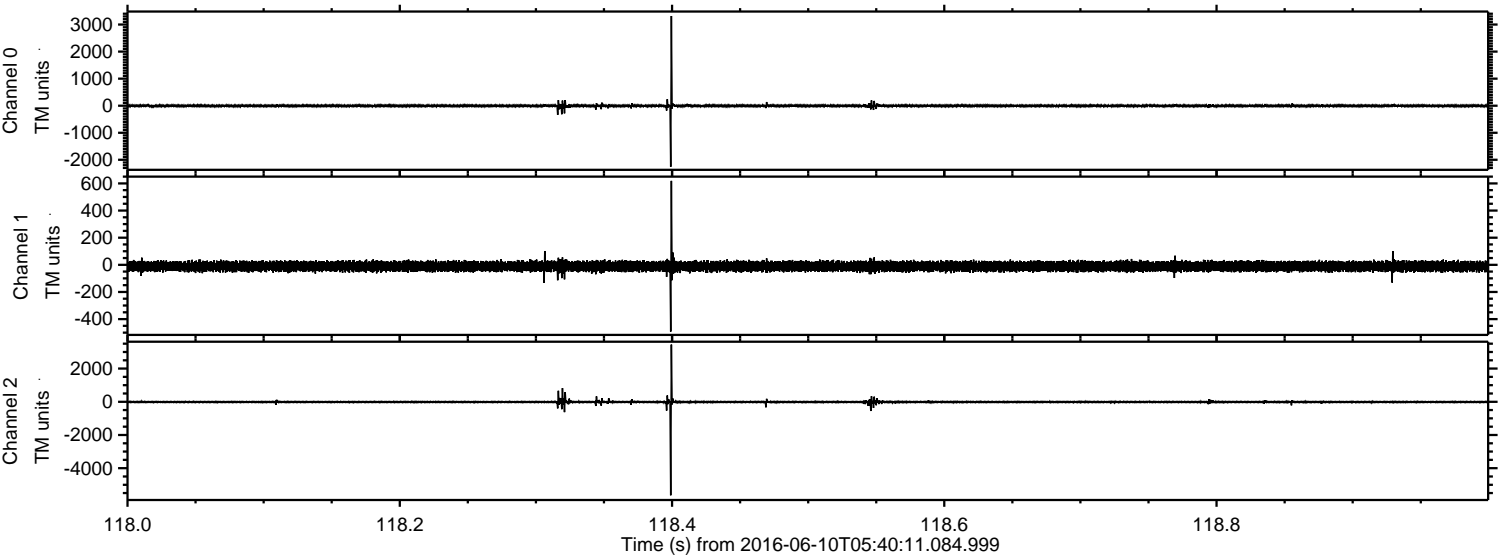



Processed Fri Jun 10 07:48:59 2016 by ELM ver.2012-10-06 from 001\_\_elm20160610\_054010\_\_dat00.bin

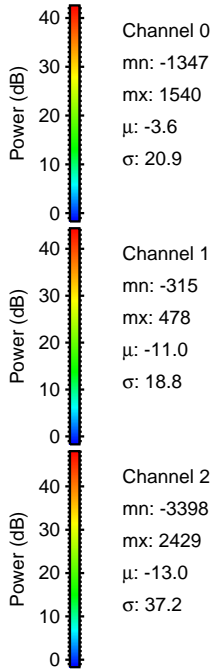
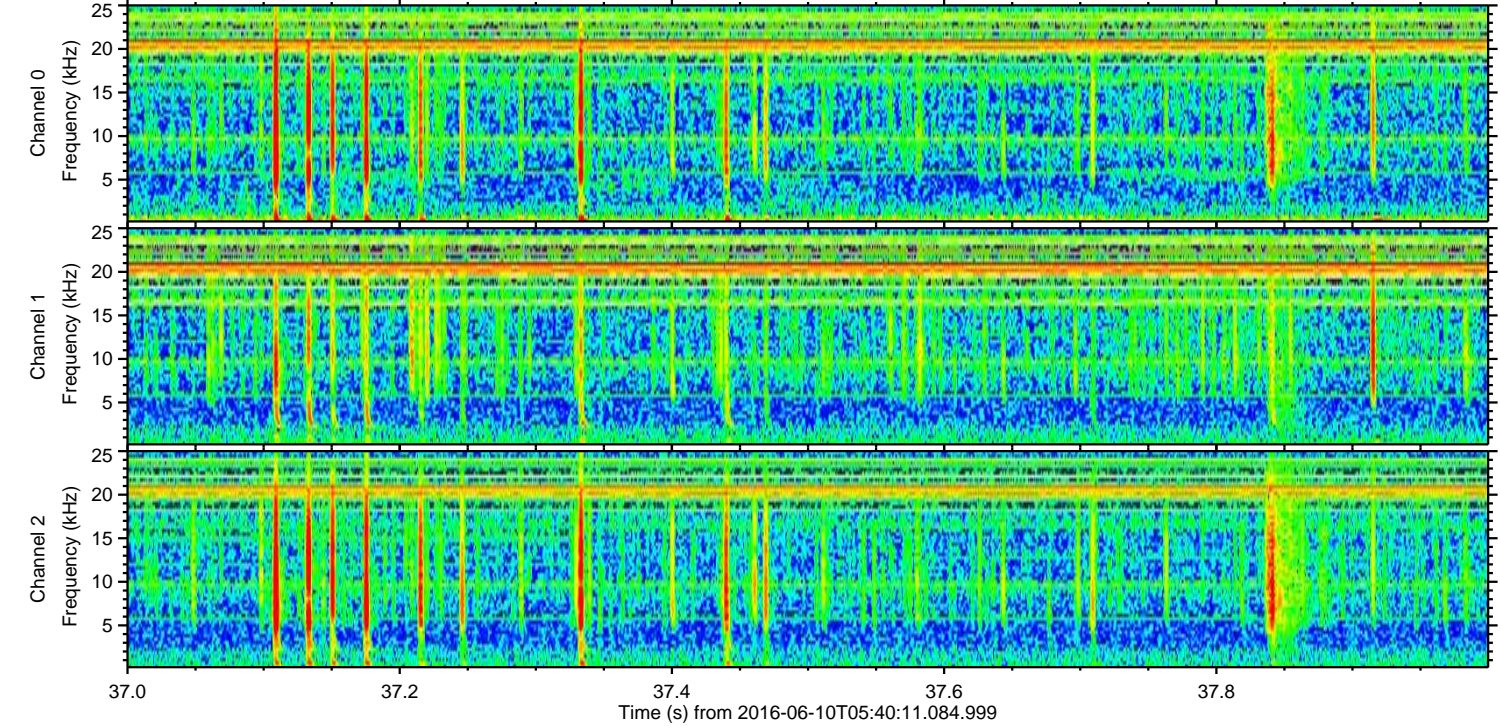
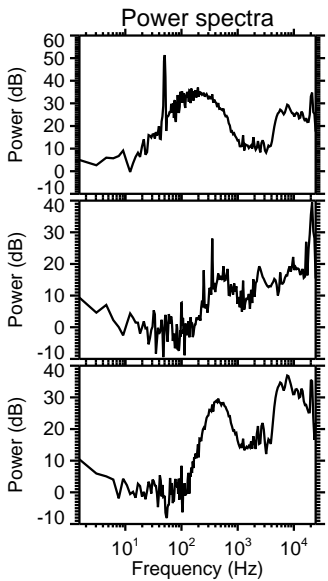
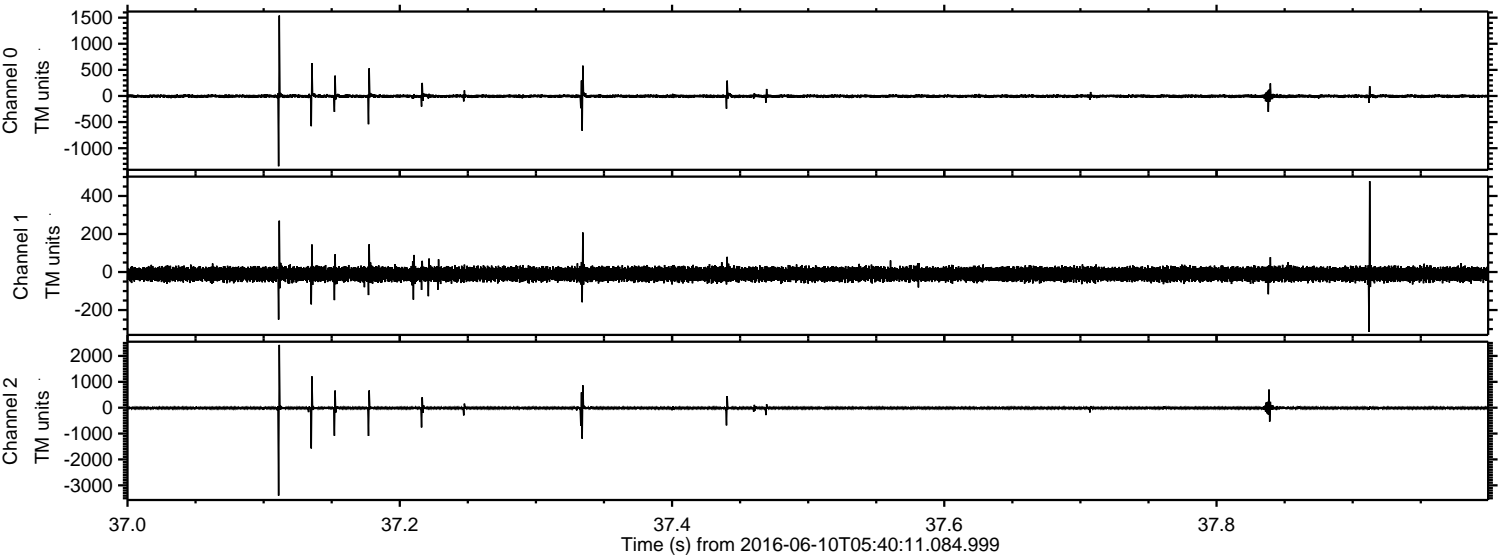



Processed Fri Jun 10 07:49:00 2016 by ELM ver.2012-10-06 from 001\_\_elm20160610\_054010\_\_dat00.bin

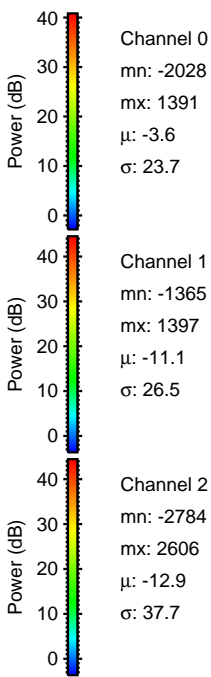
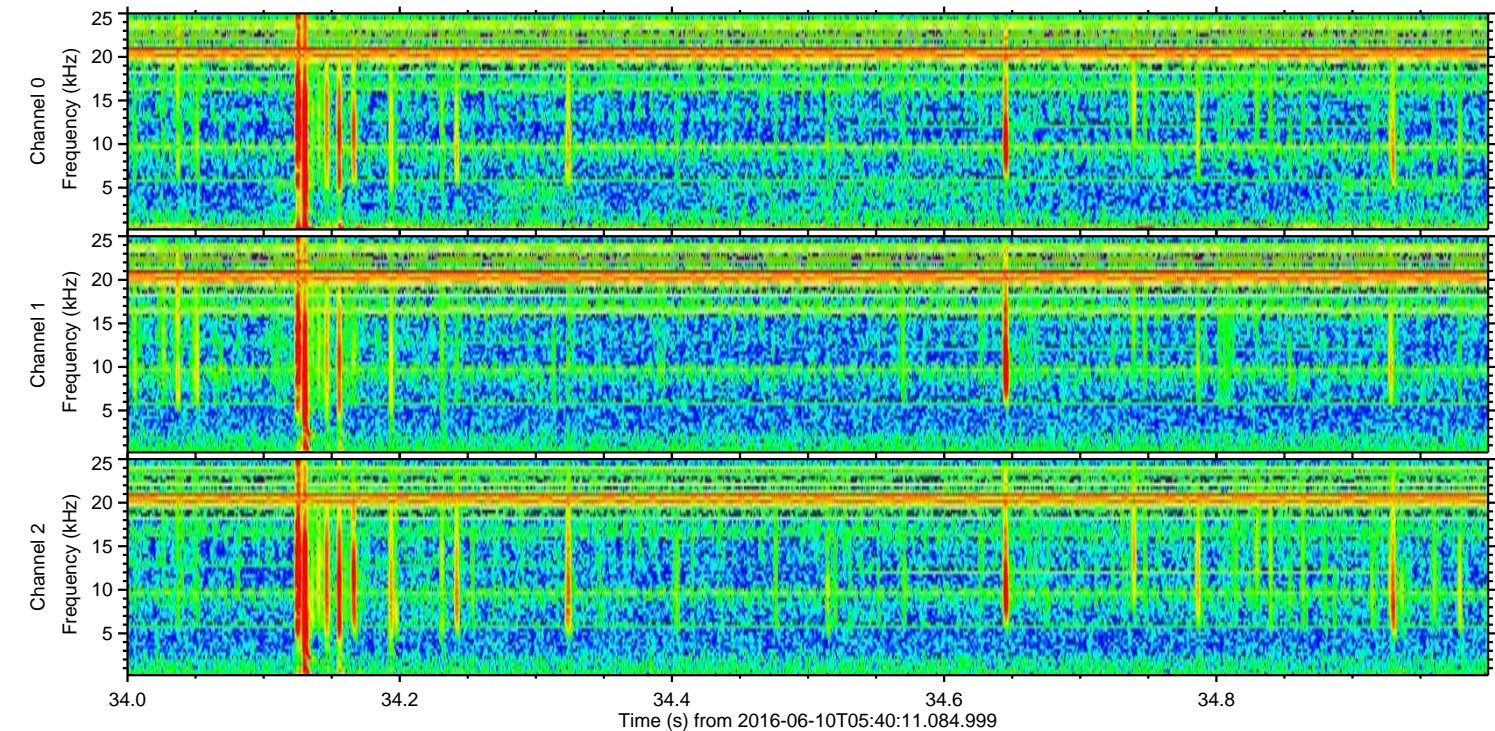
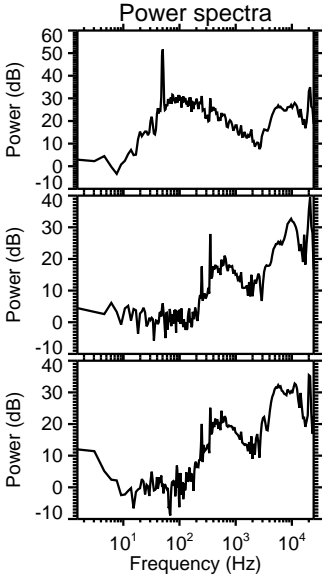
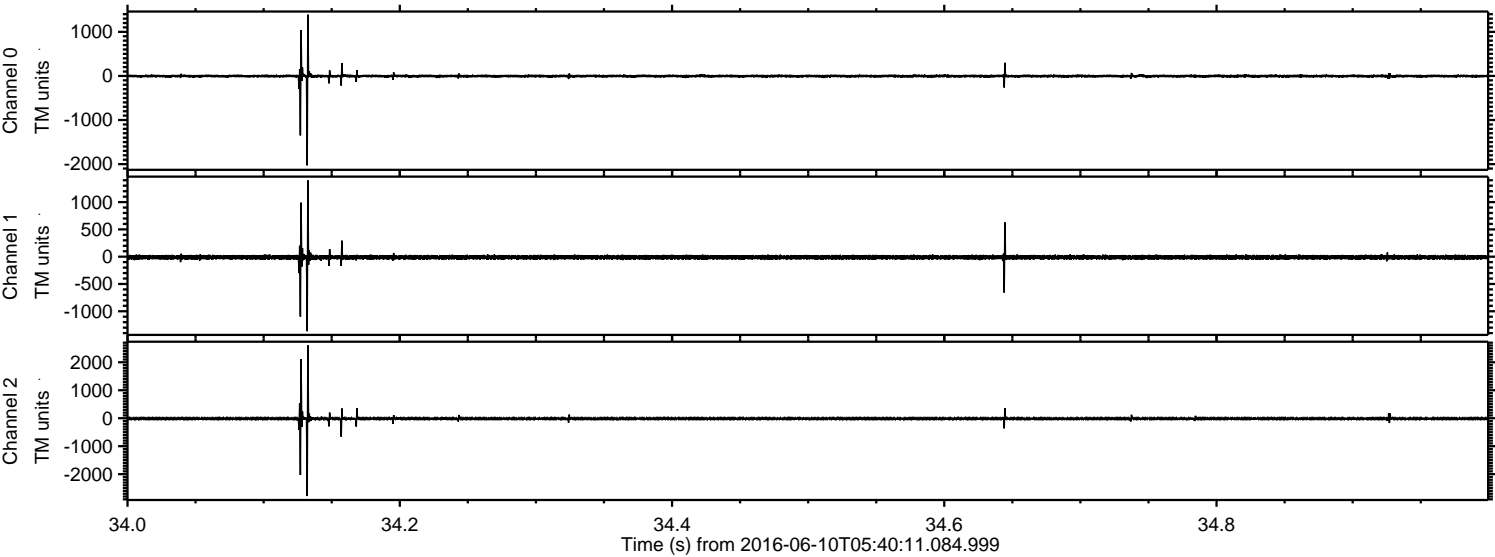



Processed Fri Jun 10 07:49:01 2016 by ELM ver.2012-10-06 from 001\_\_elm20160610\_054010\_\_dat00.bin

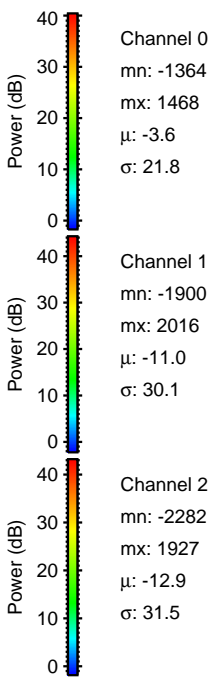
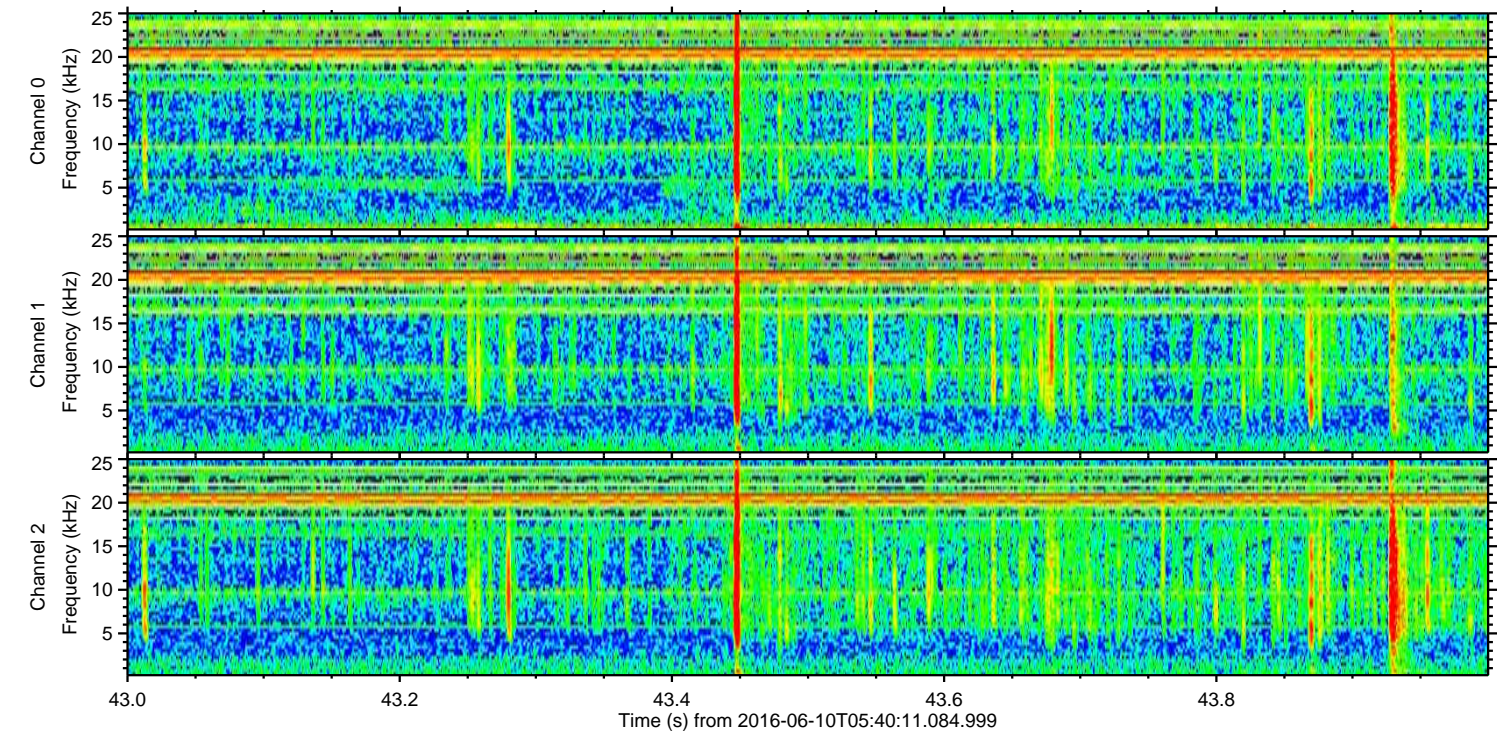
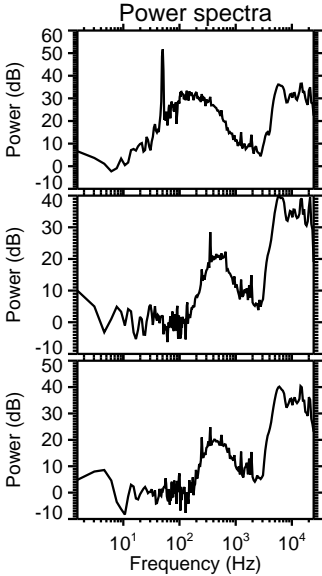
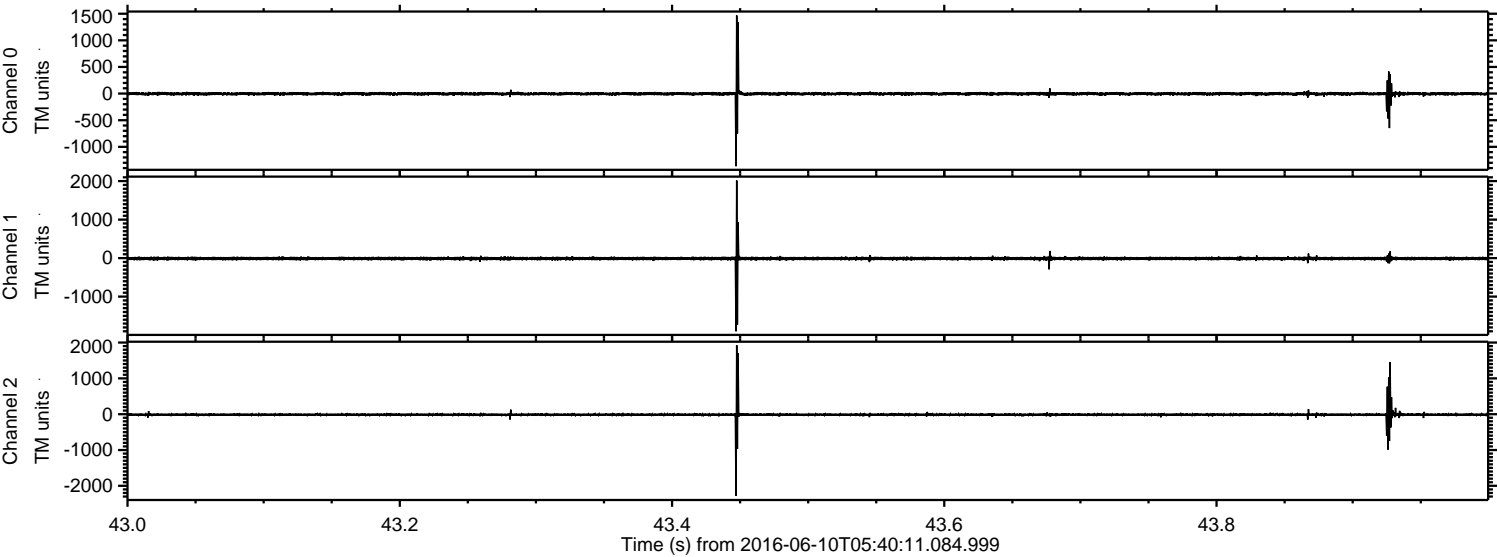



ELMAVAN 3D WAVEFORMS (Measured data sampled at 50 kHz) 51000 packets of 144 samples from 2016-06-10T05:40:11.084.999. Part 10/147

Processed Fri Jun 10 07:49:02 2016 by ELM ver.2012-10-06 from 001\_\_elm20160610\_054010\_\_dat00.bin

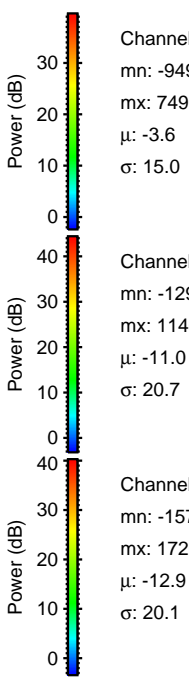
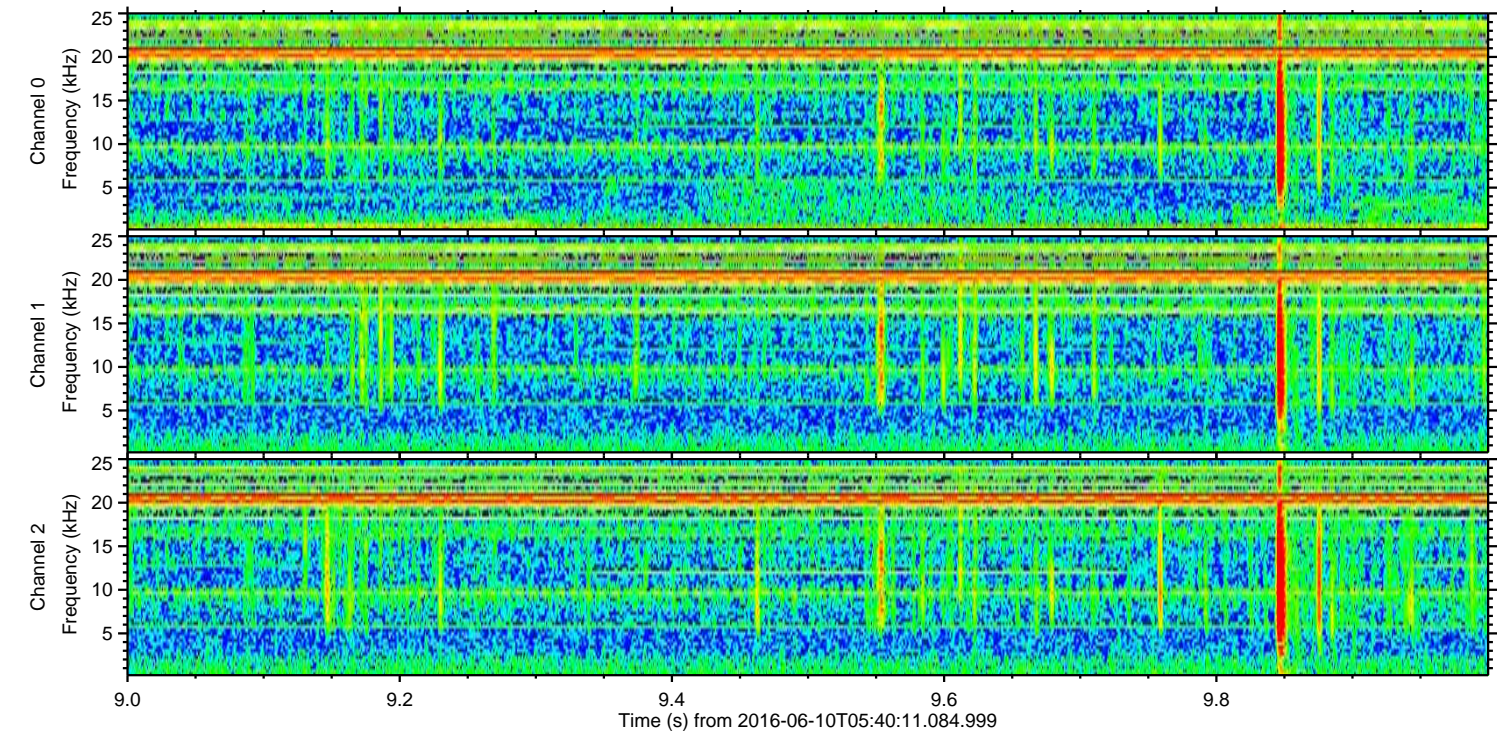
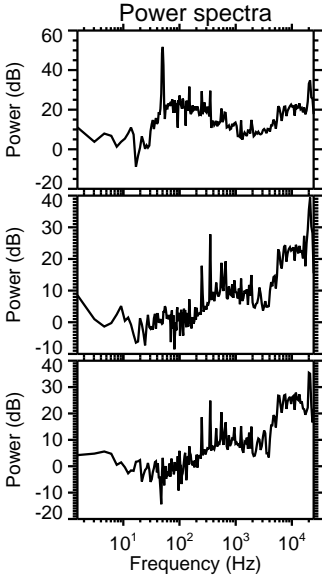
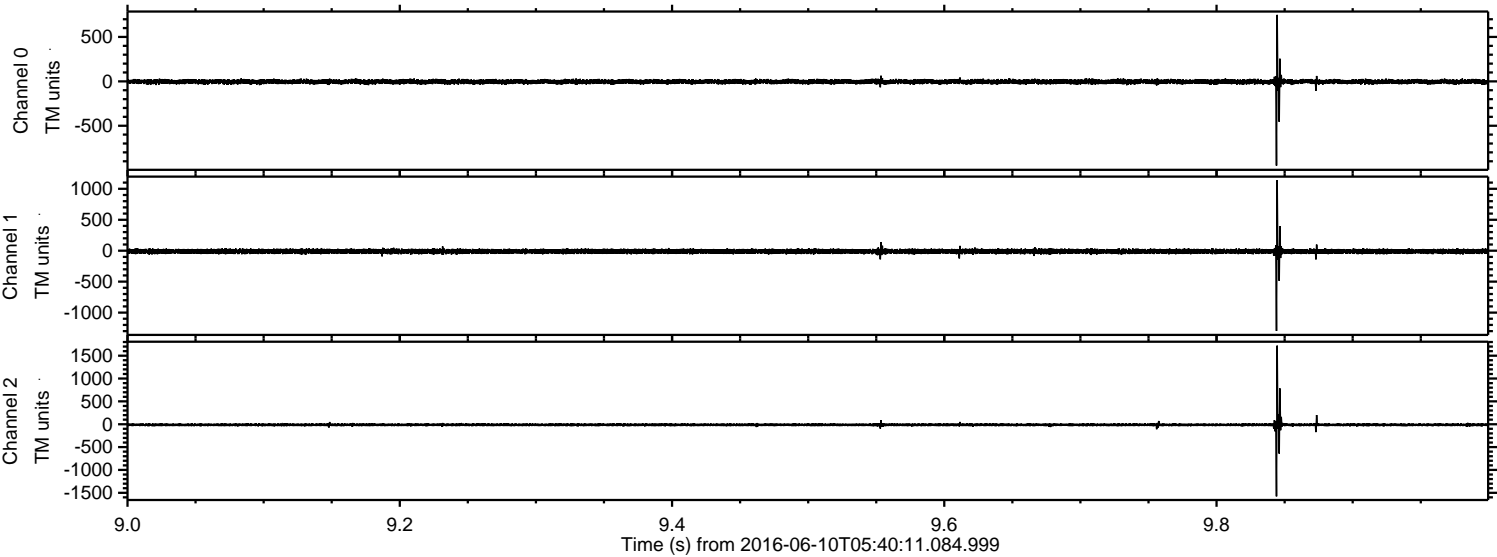



ELMAVAN 3D WAVEFORMS (Measured data sampled at 50 kHz) 51000 packets of 144 samples from 2016-06-10T05:40:11.084.999. Part 14/147

Processed Fri Jun 10 07:49:03 2016 by ELM ver.2012-10-06 from 001\_\_elm20160610\_054010\_\_dat00.bin

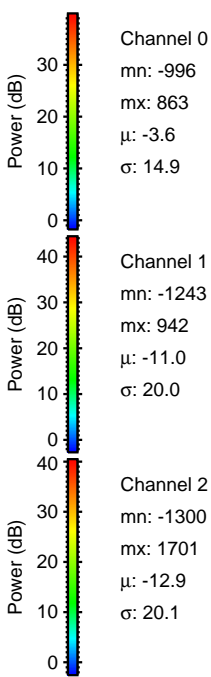
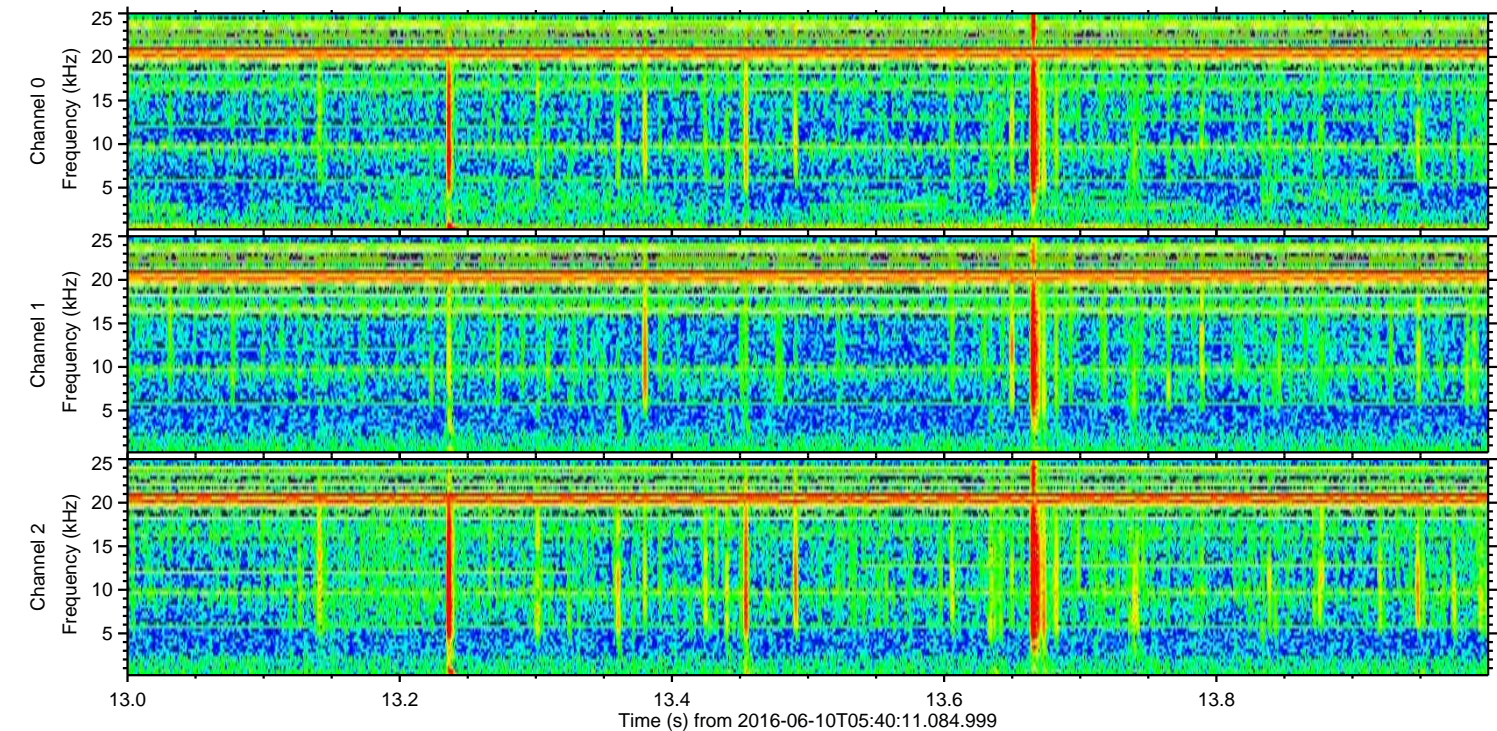
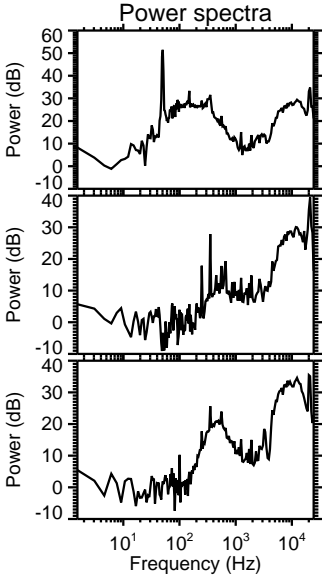
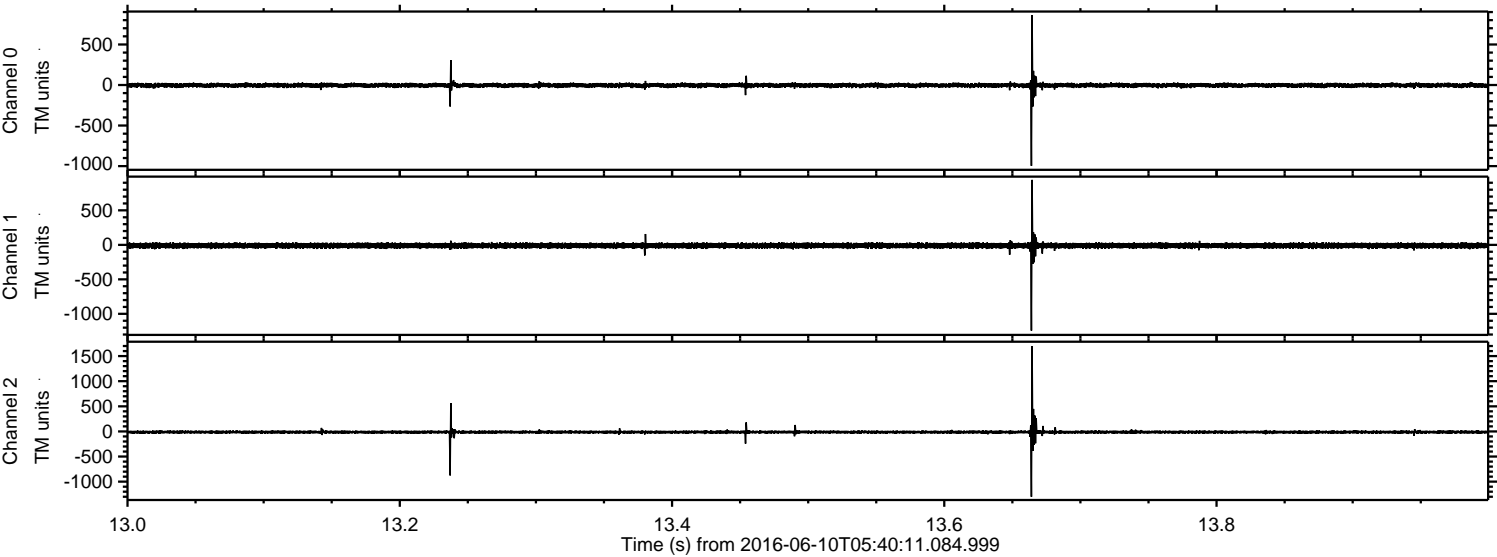



Processed Fri Jun 10 07:49:04 2016 by ELM ver.2012-10-06 from 001\_\_elm20160610\_054010\_\_dat00.bin

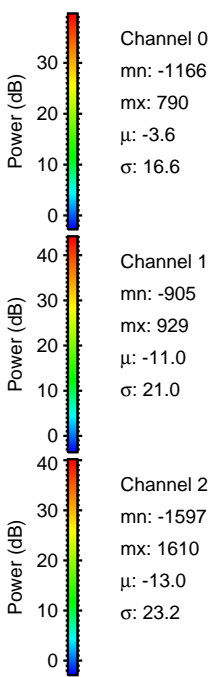
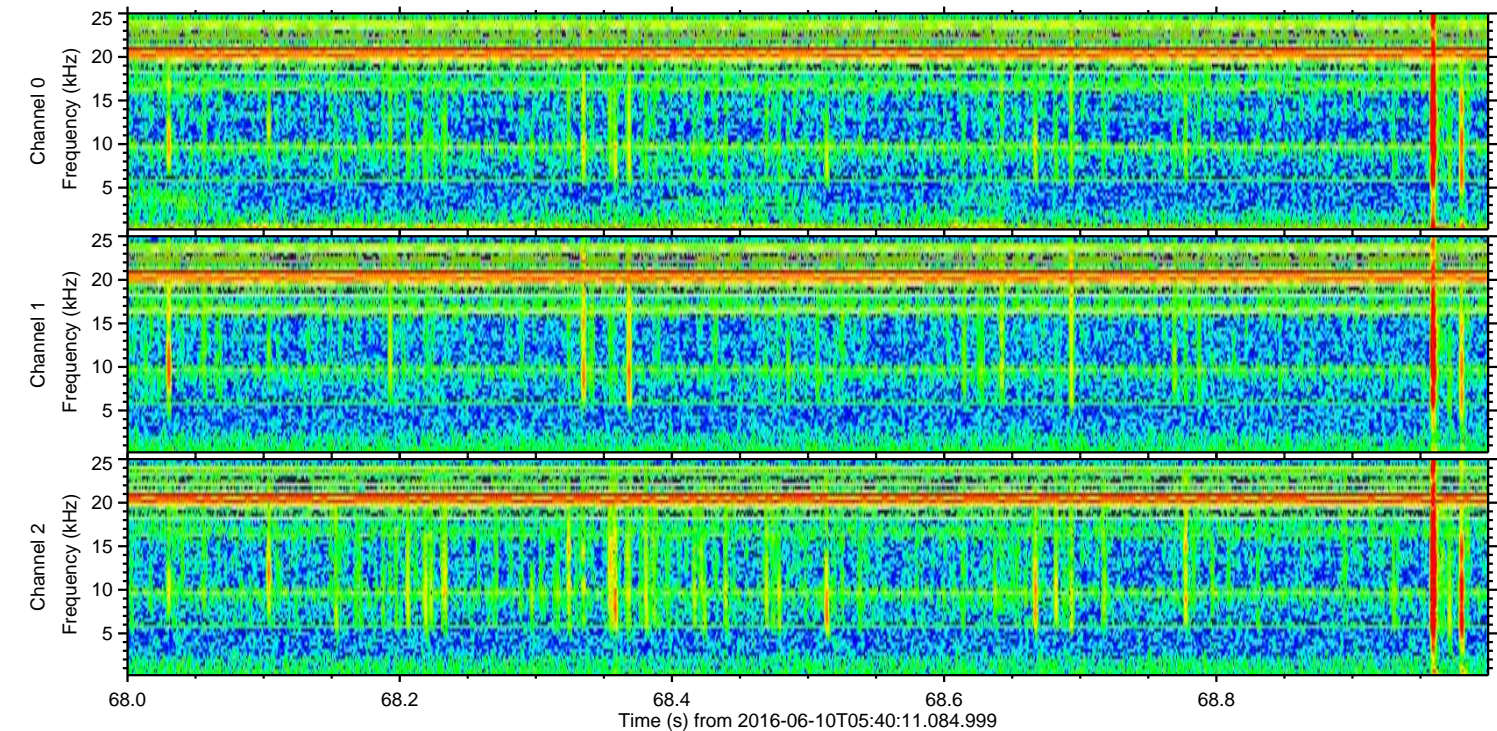
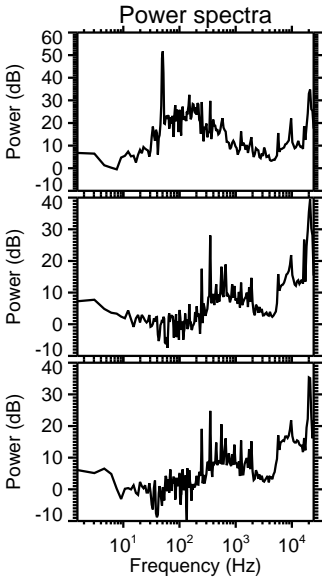
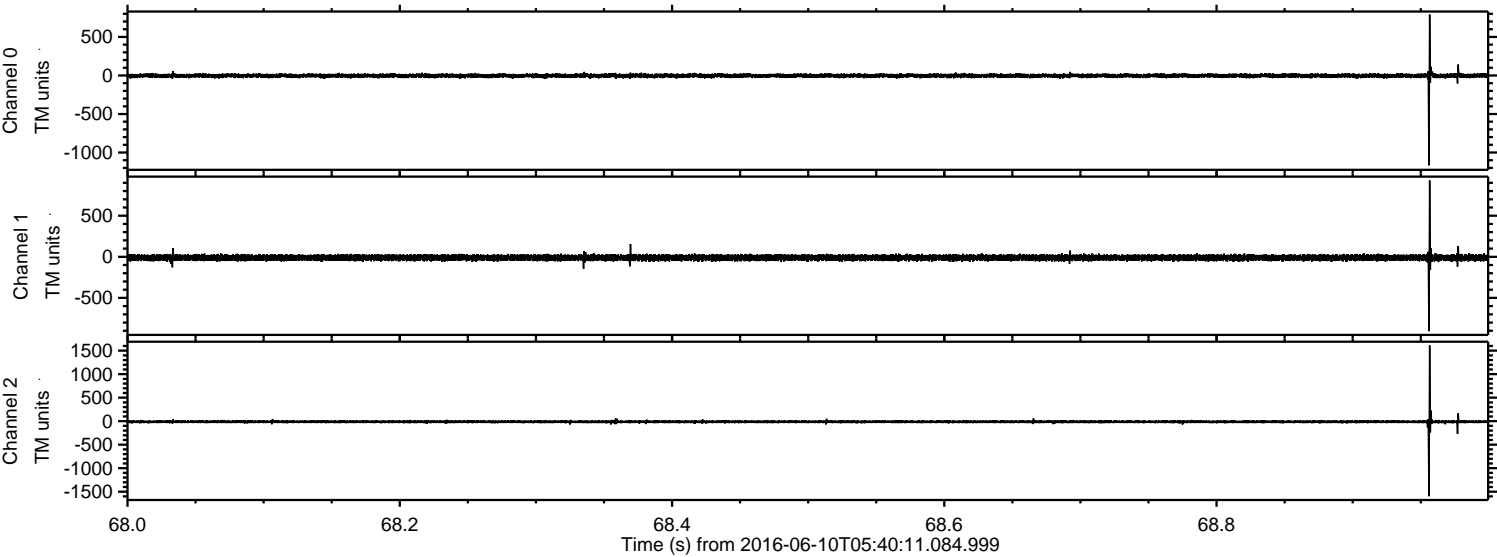

Channel 0  
mn: -1166  
mx: 790  
 $\mu$ : -3.6  
 $\sigma$ : 16.6

Channel 1  
mn: -905  
mx: 929  
 $\mu$ : -11.0  
 $\sigma$ : 21.0

Channel 2  
mn: -1597  
mx: 1610  
 $\mu$ : -13.0  
 $\sigma$ : 23.2



Processed Fri Jun 10 07:49:05 2016 by ELM ver.2012-10-06 from 001\_\_elm20160610\_054010\_\_dat00.bin

