

ELMAVAN 3D WAVEFORMS (Measured data sampled at 50 kHz) 51000 packets of 144 samples from 2016-06-10T04:25:08.098.999.

Processed Fri Jun 10 06:33:46 2016 by ELM ver.2012-10-06 from 001__elm20160610_042507__dat00.bin

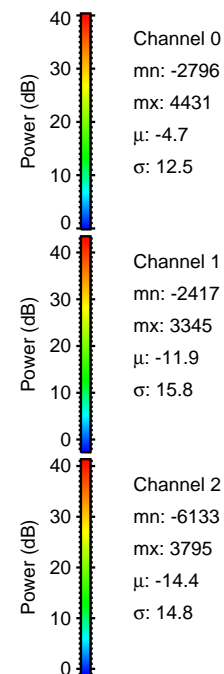

Processed Fri Jun 10 06:34:03 2016 by ELM ver.2012-10-06 from 001__elm20160610_042507__dat00.bin

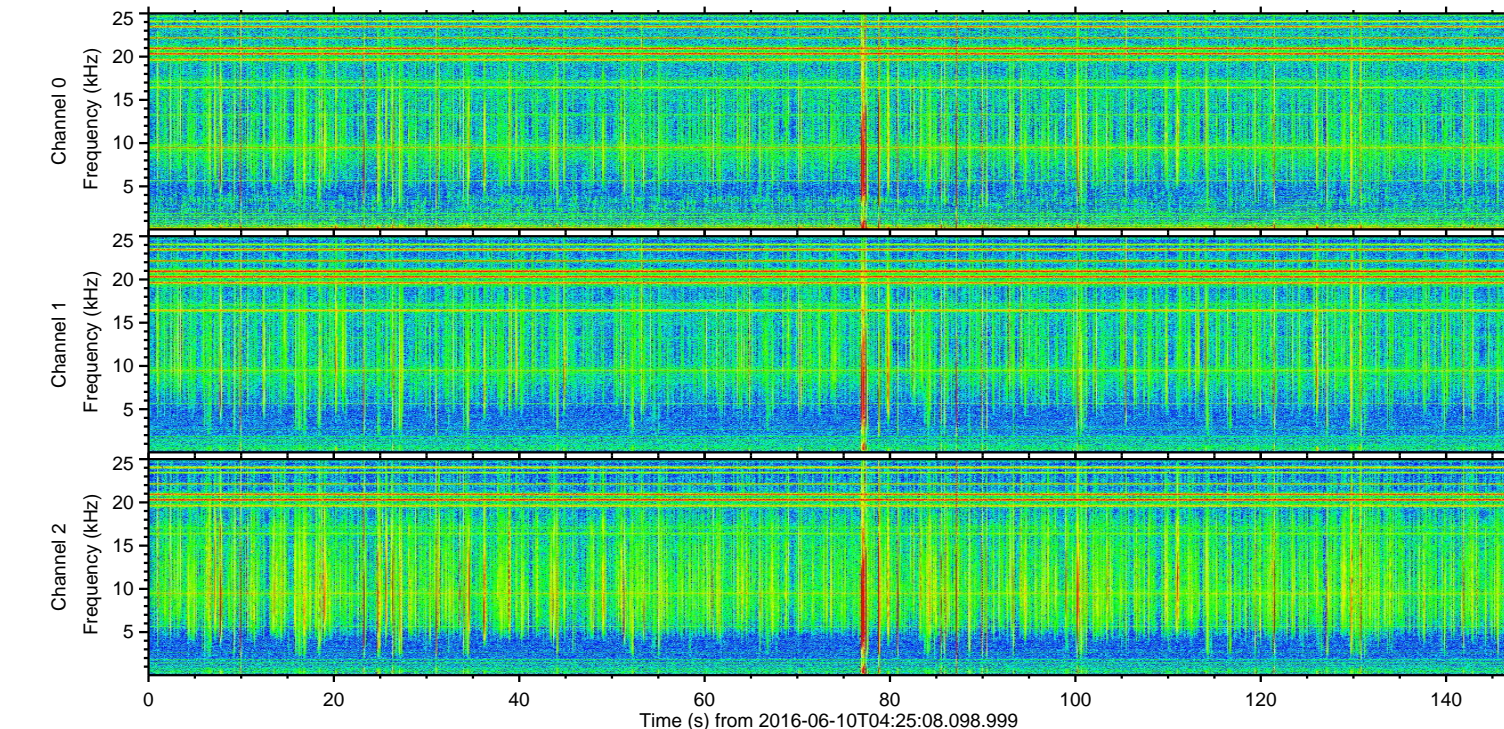
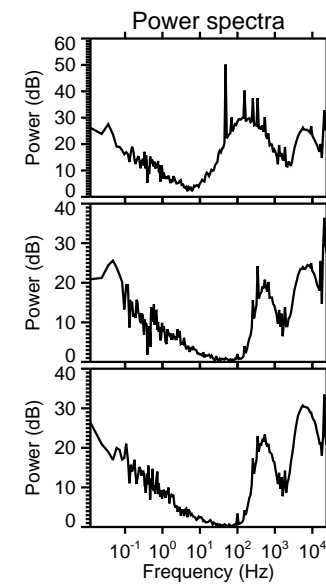
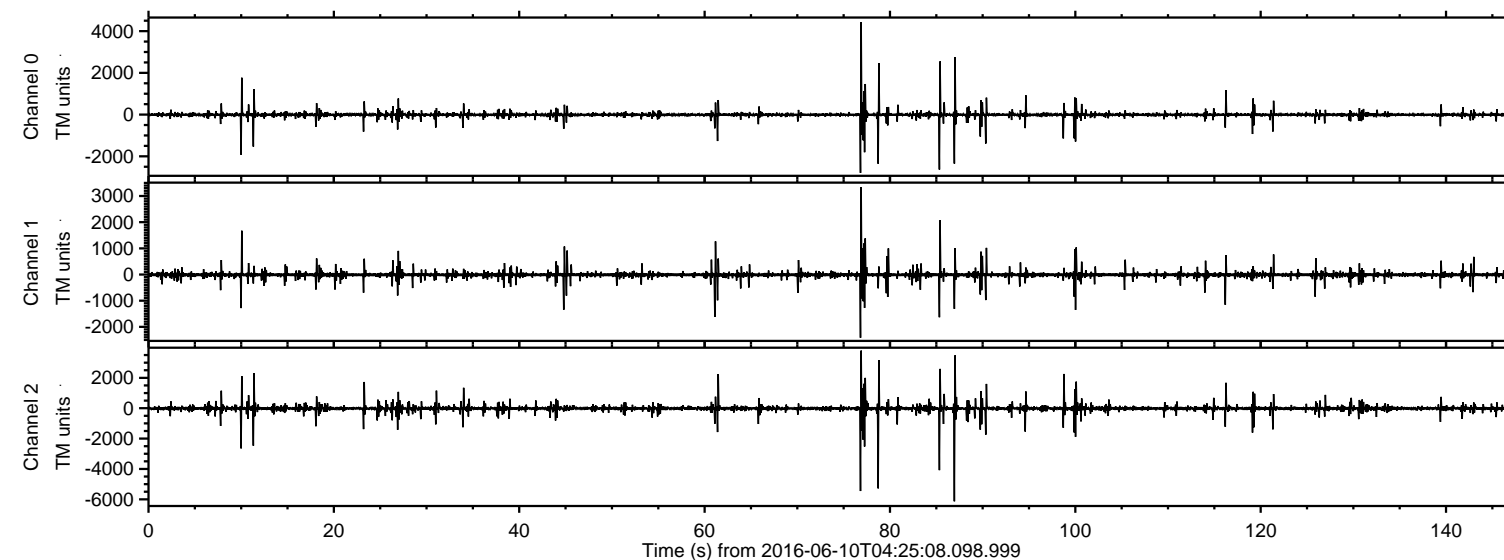
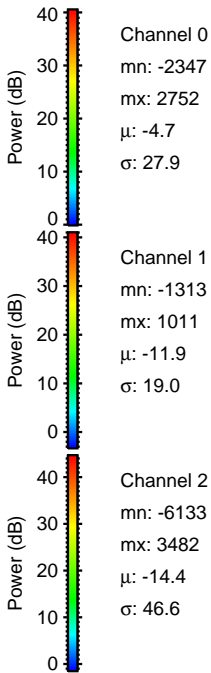
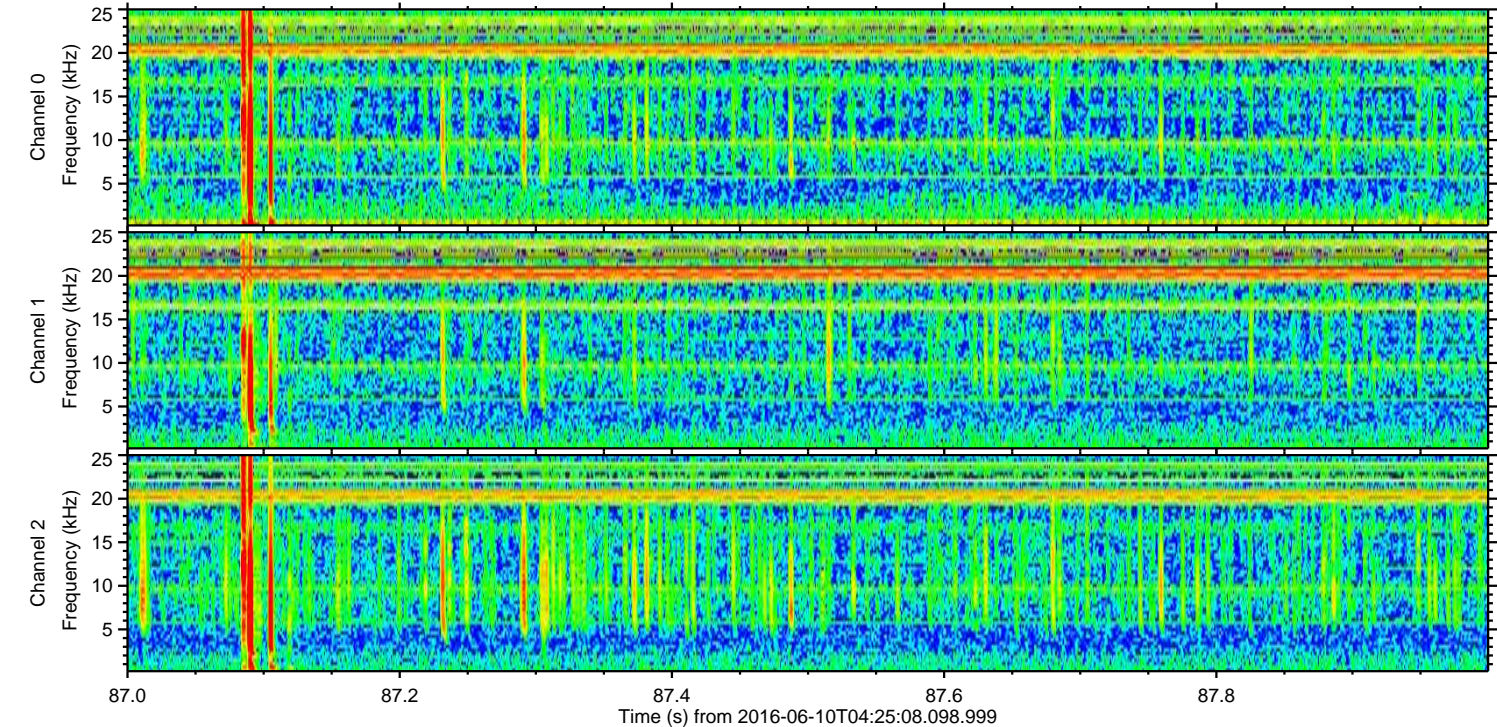
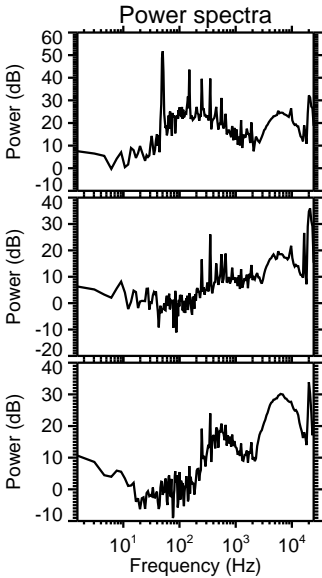
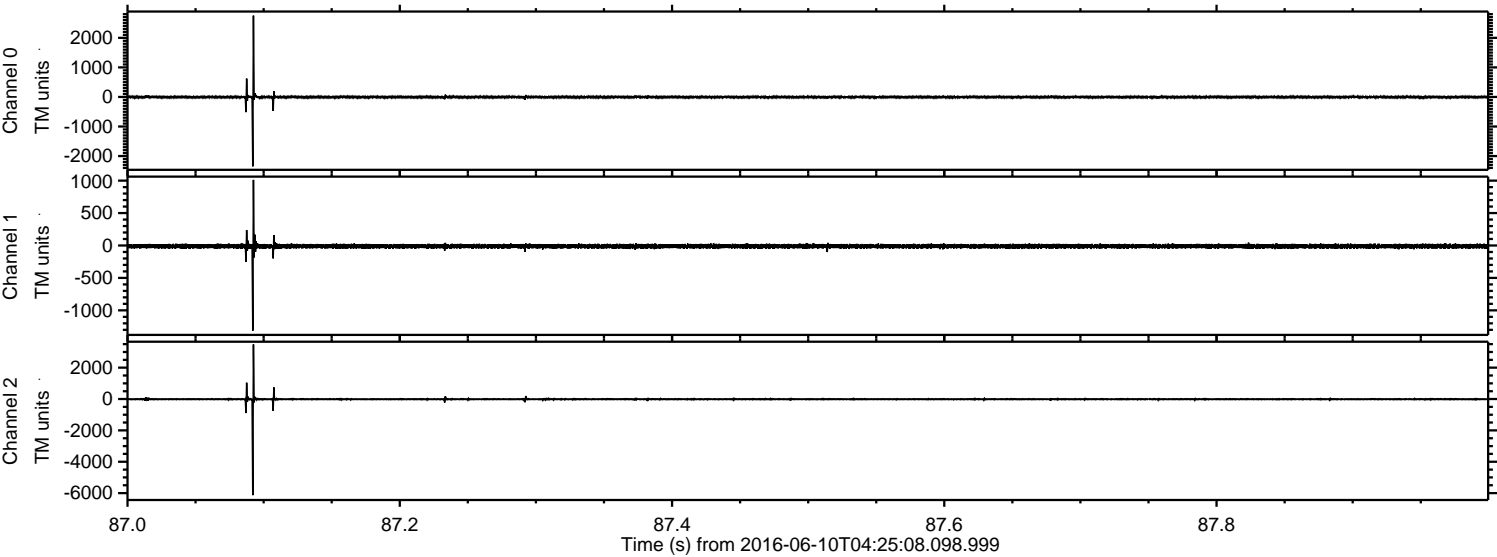

ELMAVAN 3D WAVEFORMS (Measured data sampled at 50 kHz) 51000 packets of 144 samples from 2016-06-10T04:25:08.098.999. Part 77/147

Processed Fri Jun 10 06:34:04 2016 by ELM ver.2012-10-06 from 001__elm20160610_042507__dat00.bin

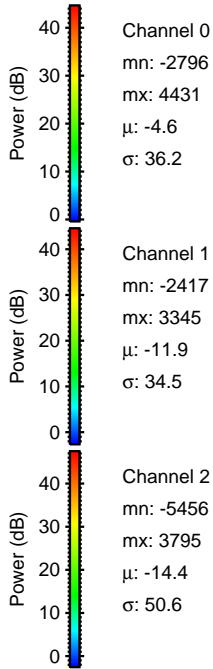
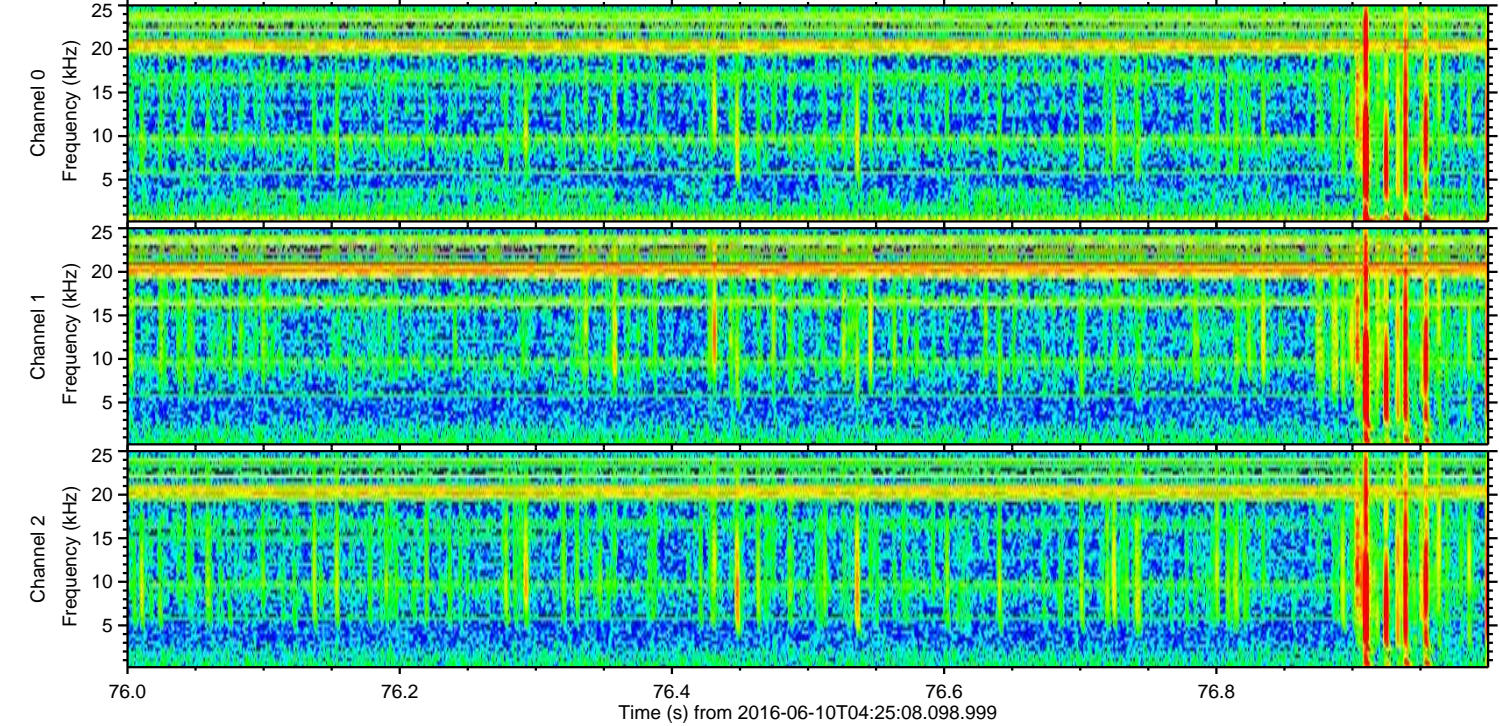
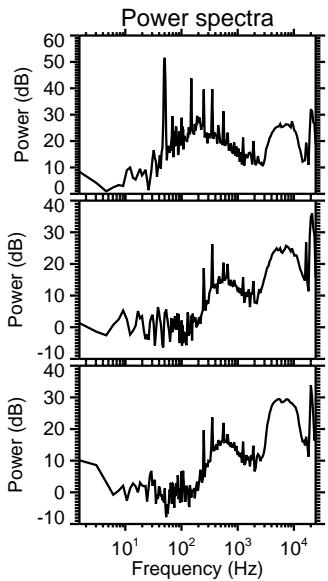
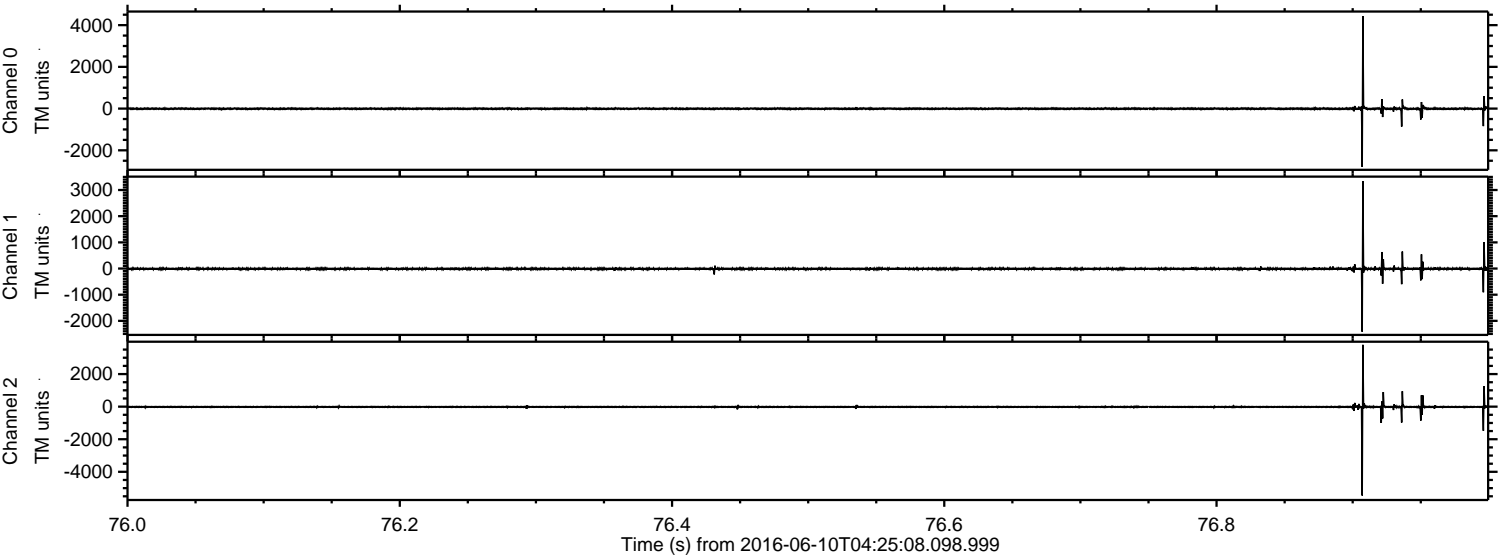

Processed Fri Jun 10 06:34:05 2016 by ELM ver.2012-10-06 from 001__elm20160610_042507__dat00.bin

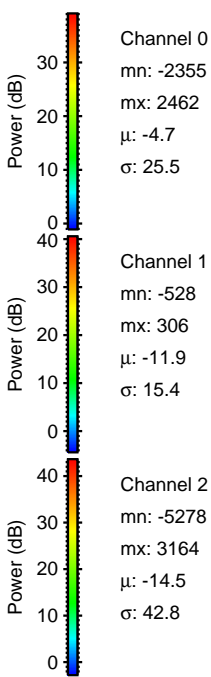
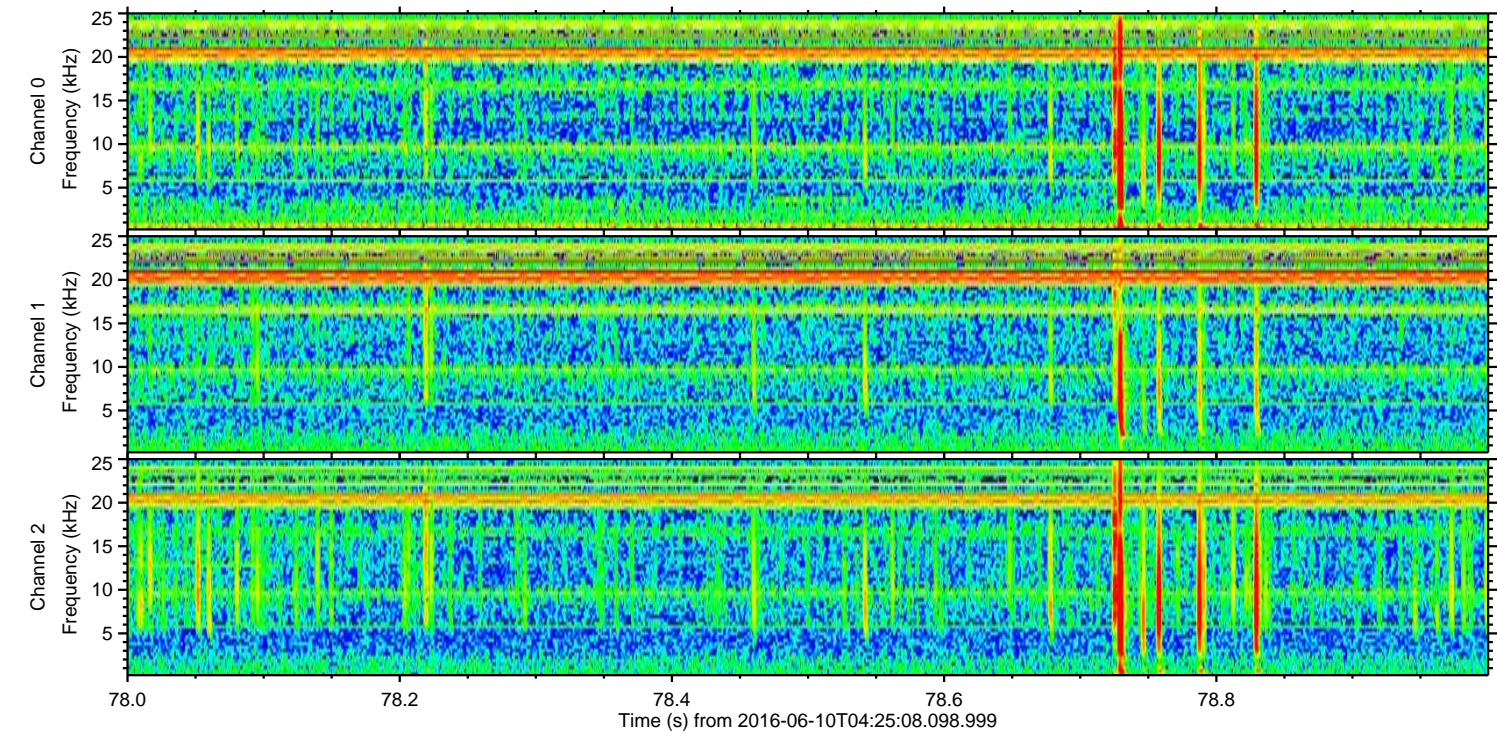
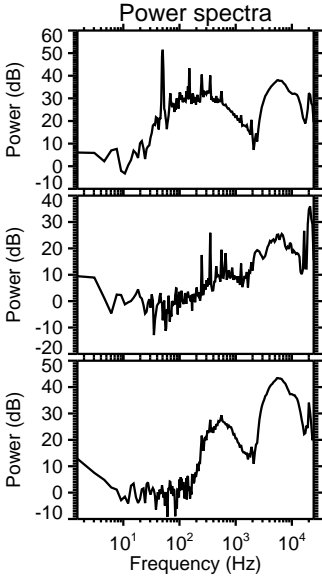
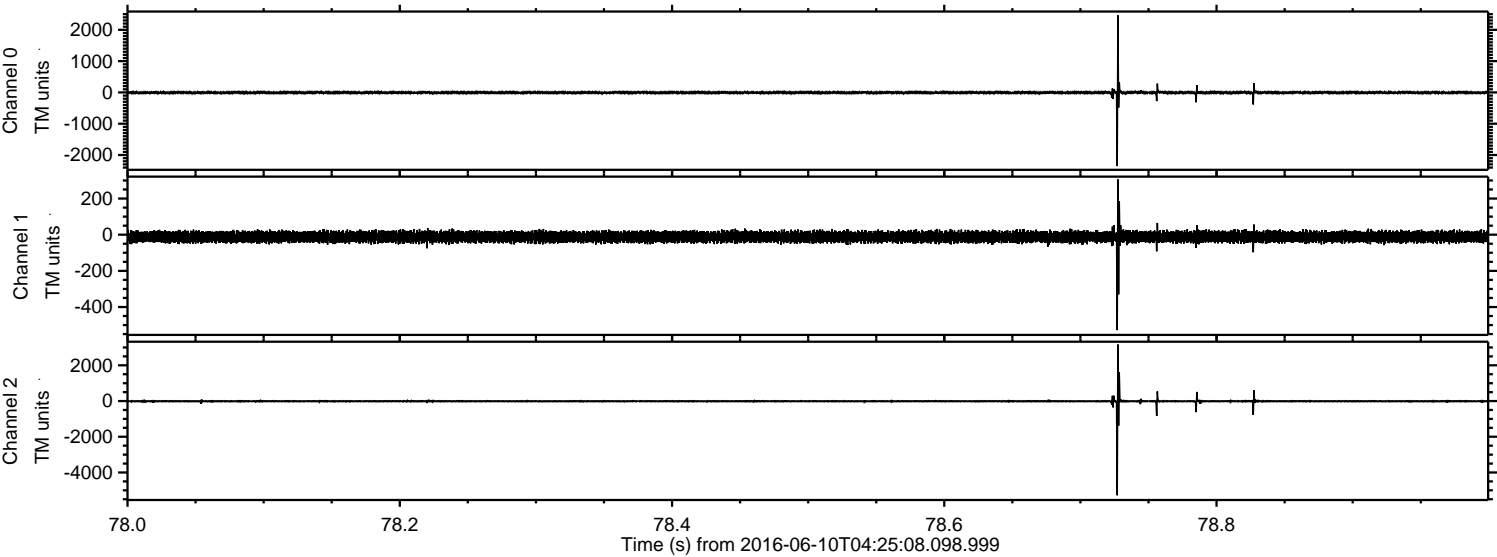

Processed Fri Jun 10 06:34:06 2016 by ELM ver.2012-10-06 from 001__elm20160610_042507__dat00.bin

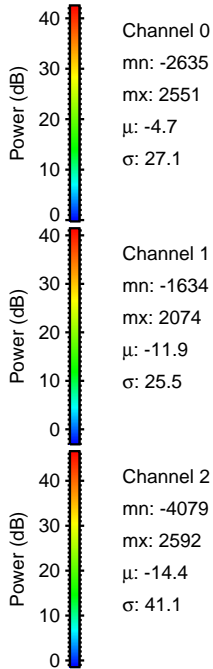
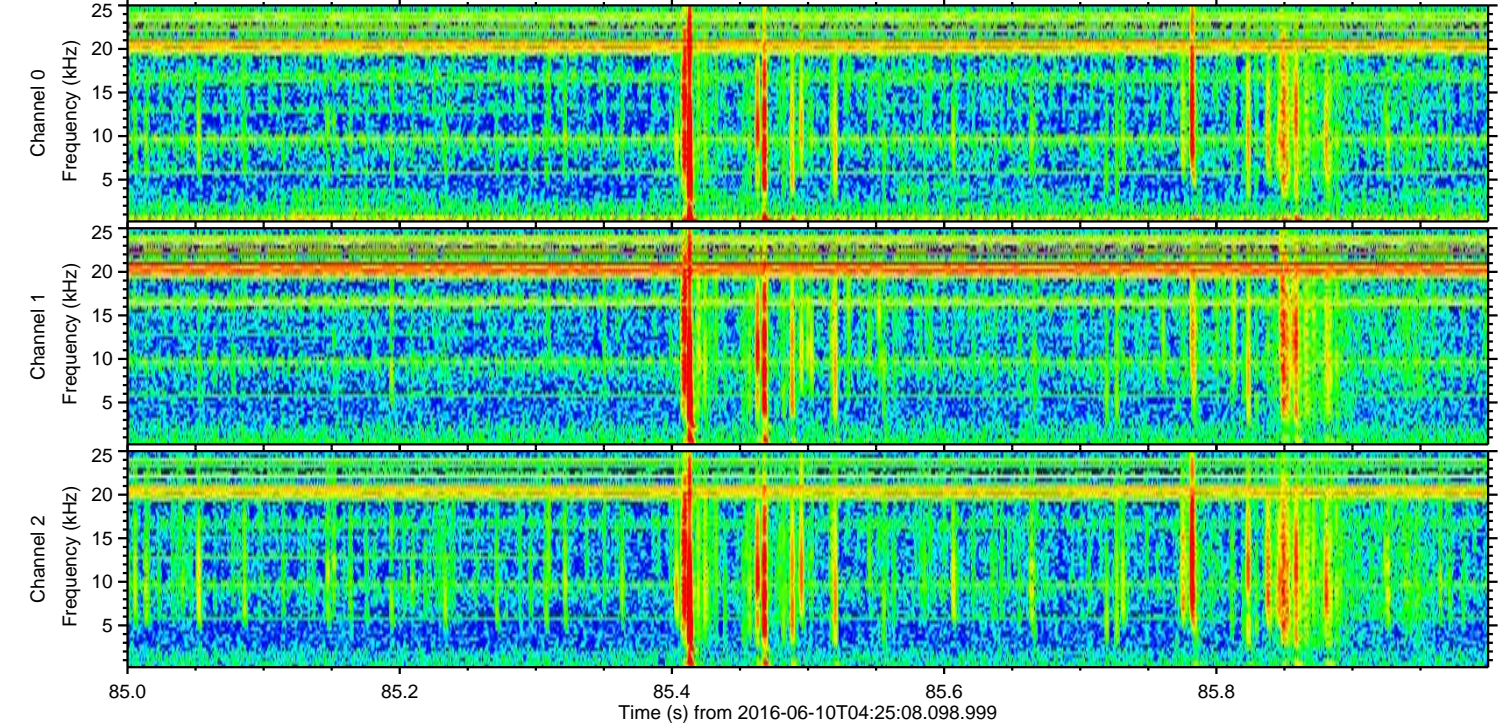
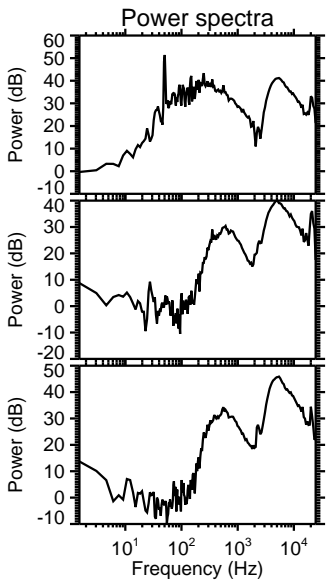
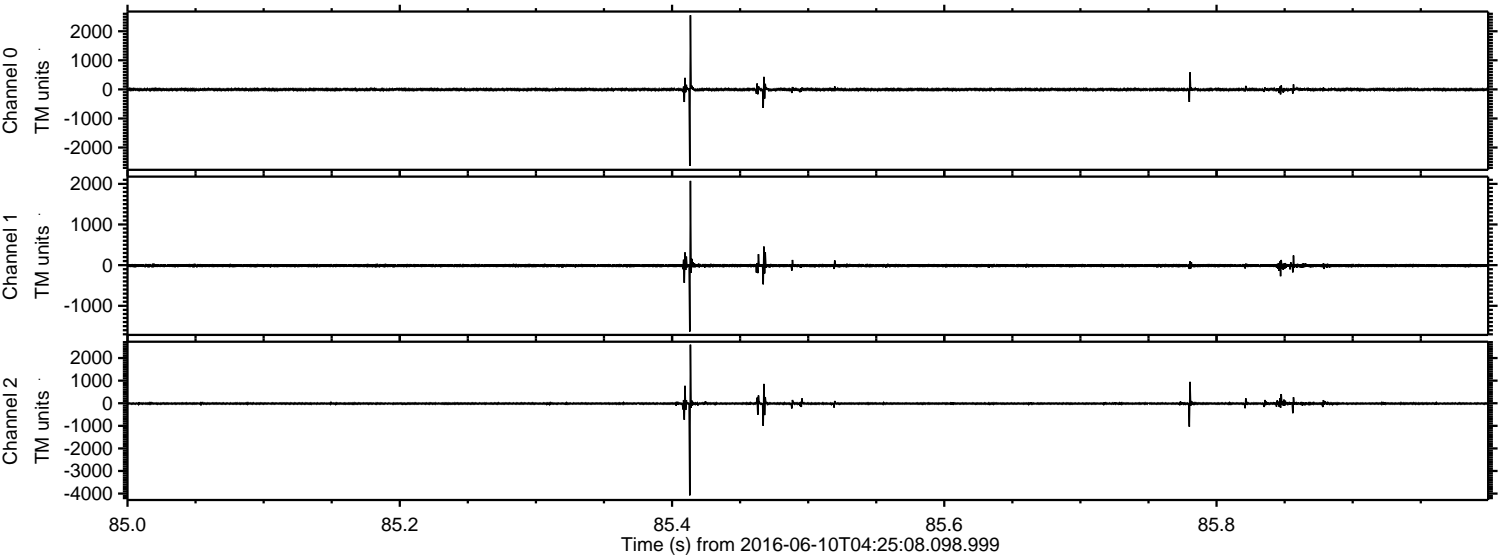

ELMAVAN 3D WAVEFORMS (Measured data sampled at 50 kHz) 51000 packets of 144 samples from 2016-06-10T04:25:08.098.999. Part 11/147

Processed Fri Jun 10 06:34:07 2016 by ELM ver.2012-10-06 from 001__elm20160610_042507__dat00.bin

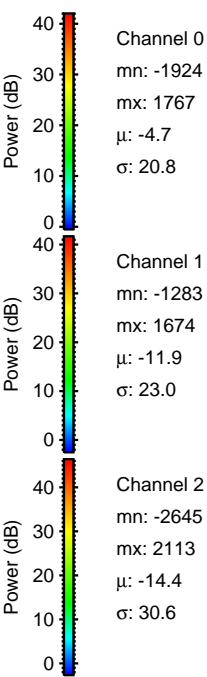
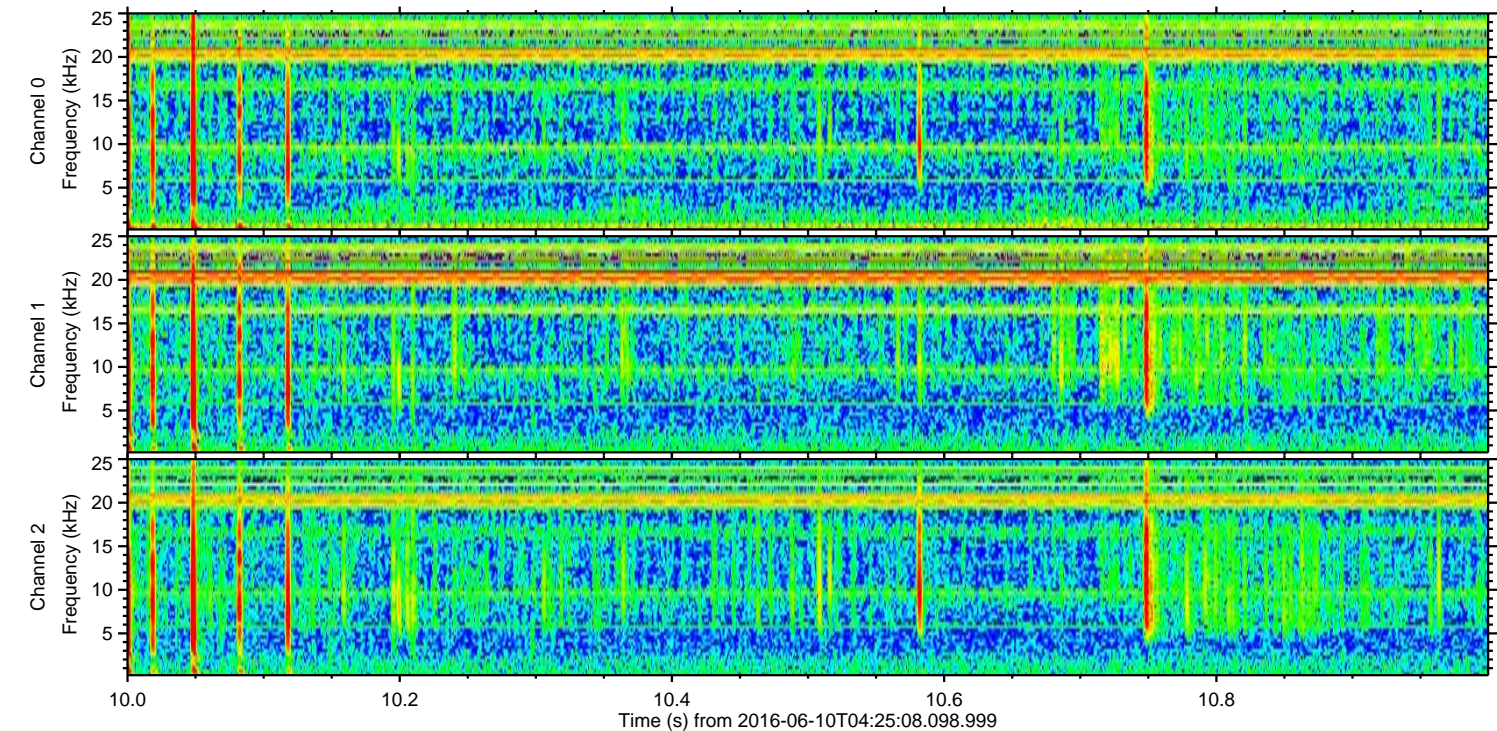
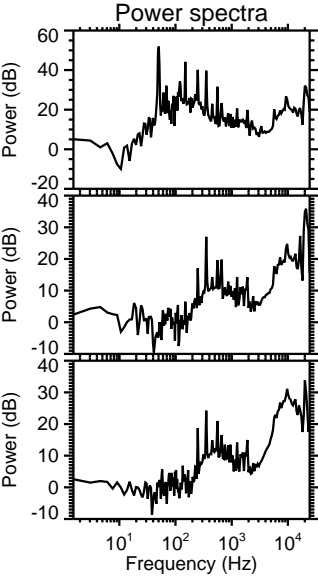
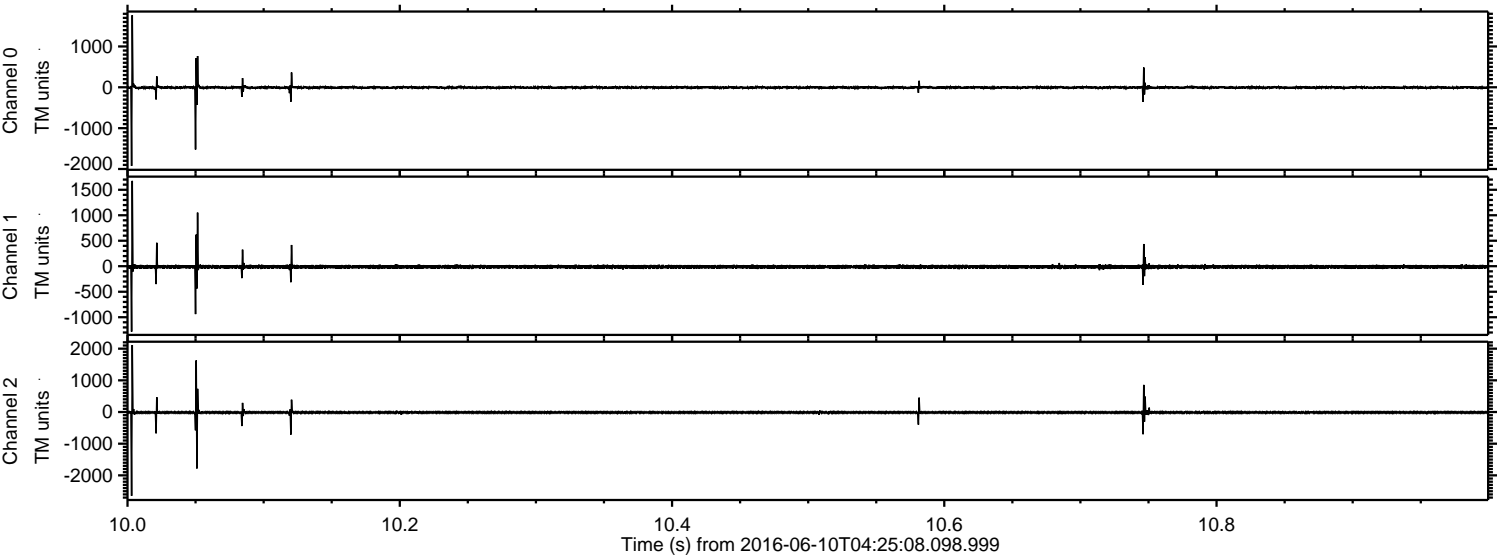

Processed Fri Jun 10 06:34:08 2016 by ELM ver.2012-10-06 from 001__elm20160610_042507__dat00.bin

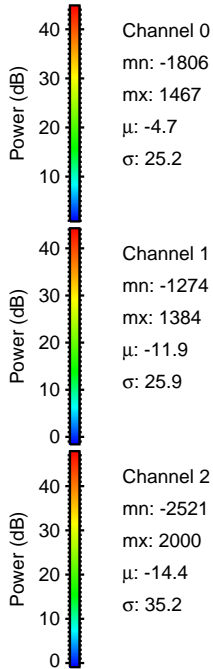
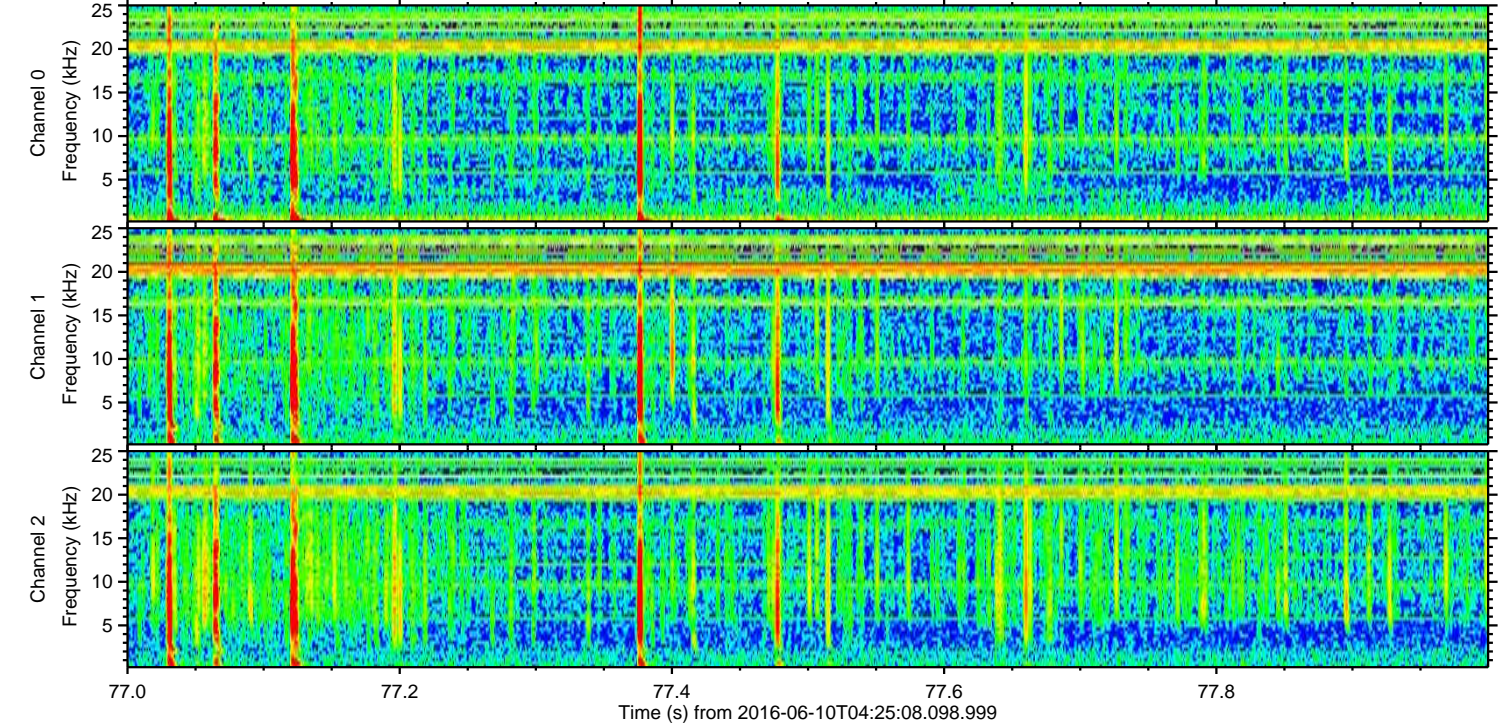
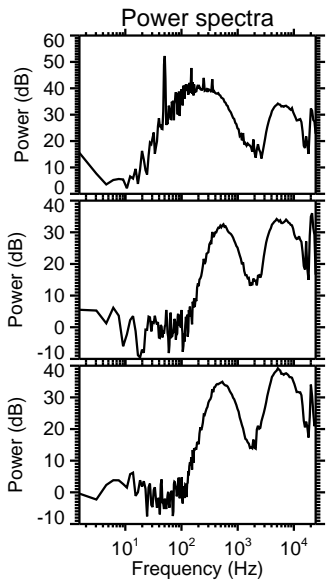
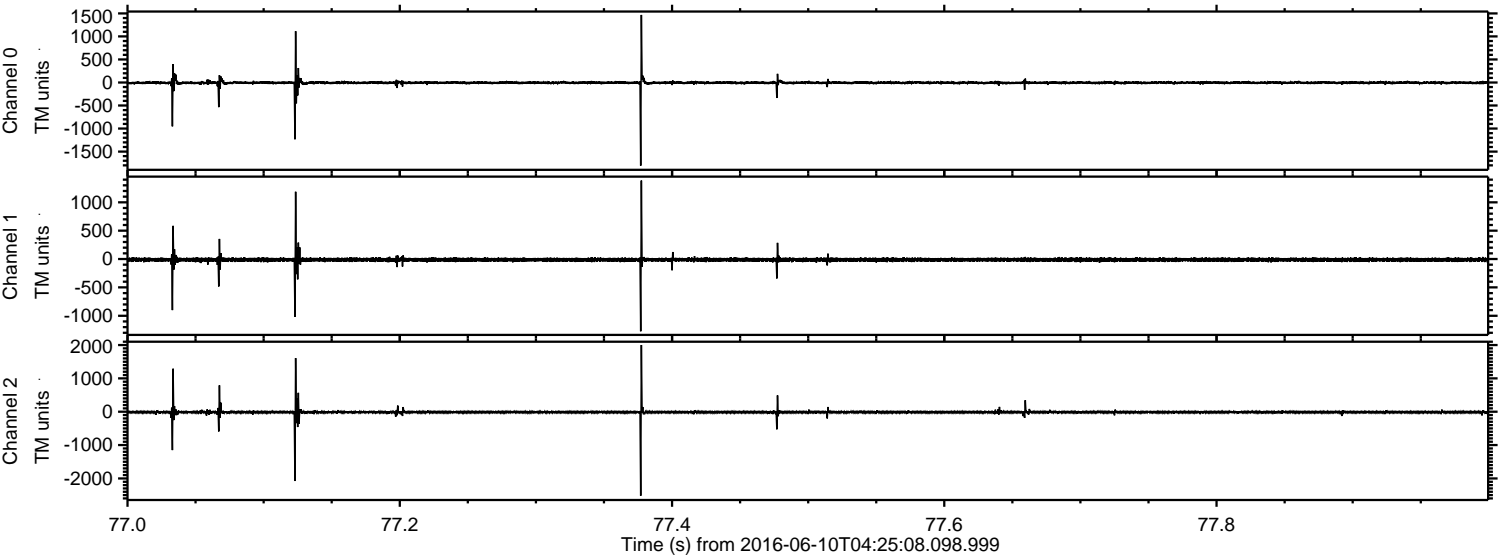

Processed Fri Jun 10 06:34:09 2016 by ELM ver.2012-10-06 from 001__elm20160610_042507__dat00.bin

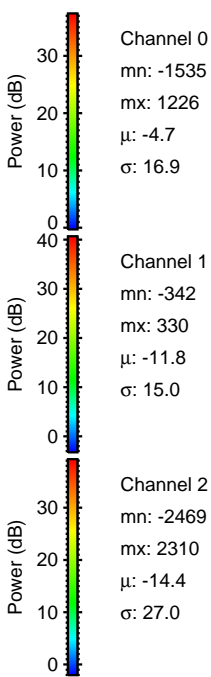
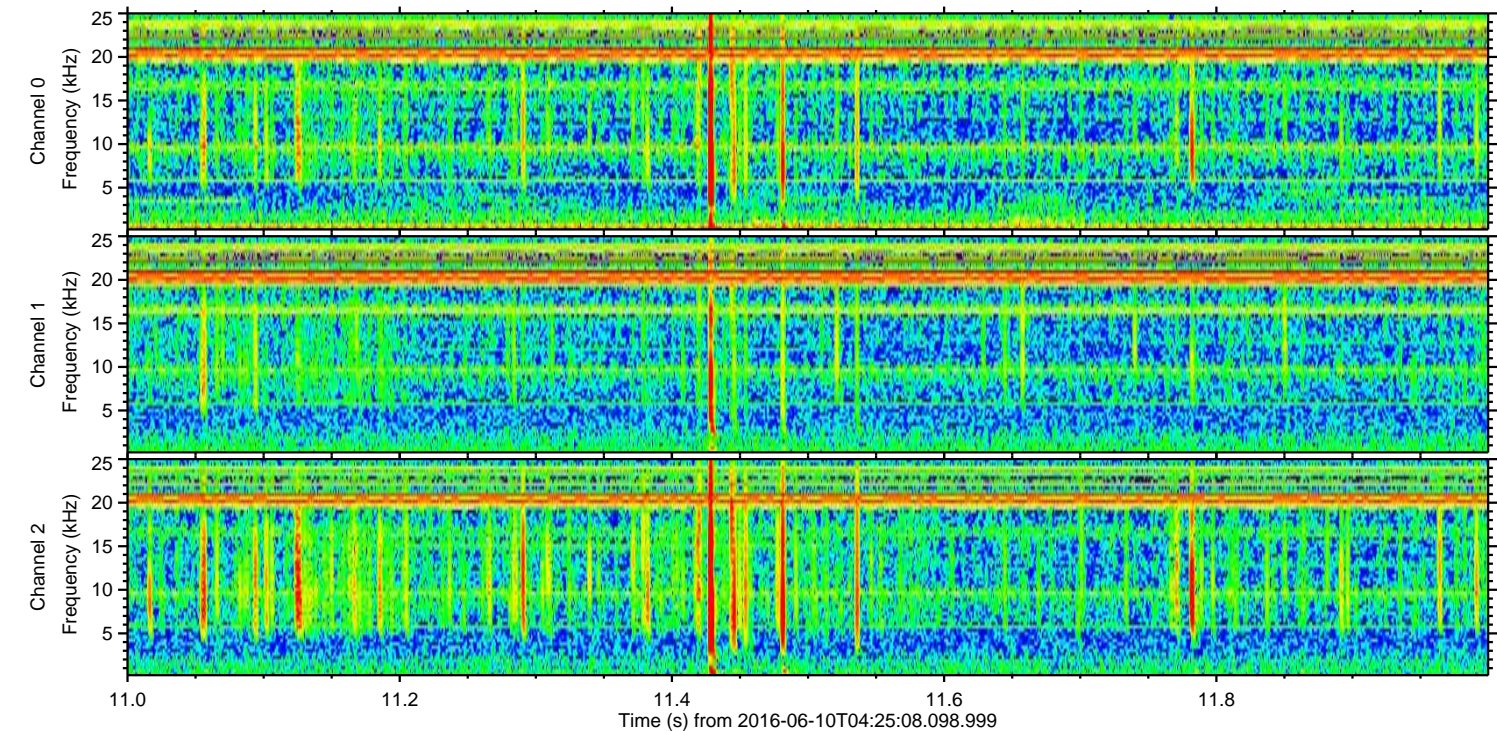
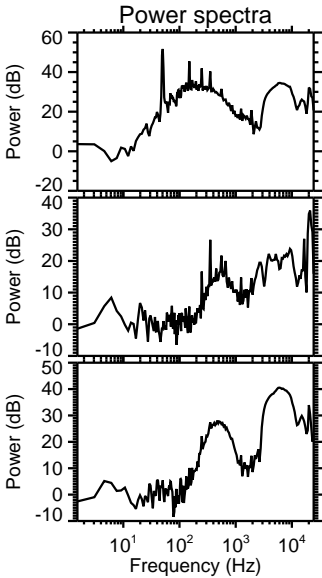
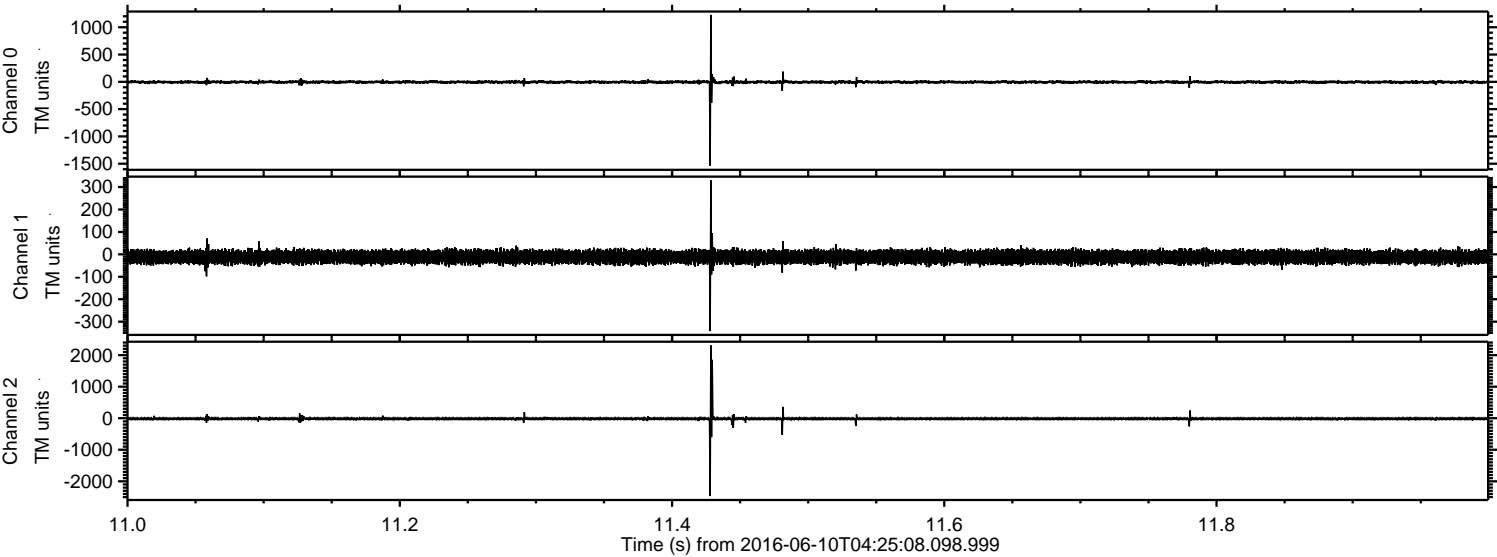

Channel 0
mn: -1535
mx: 1226
 μ : -4.7
 σ : 16.9

Channel 1
mn: -342
mx: 330
 μ : -11.8
 σ : 15.0

Channel 2
mn: -2469
mx: 2310
 μ : -14.4
 σ : 27.0

Processed Fri Jun 10 06:34:10 2016 by ELM ver.2012-10-06 from 001__elm20160610_042507__dat00.bin

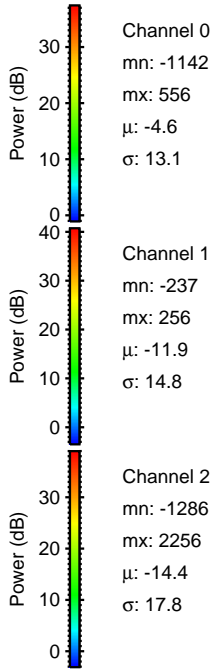
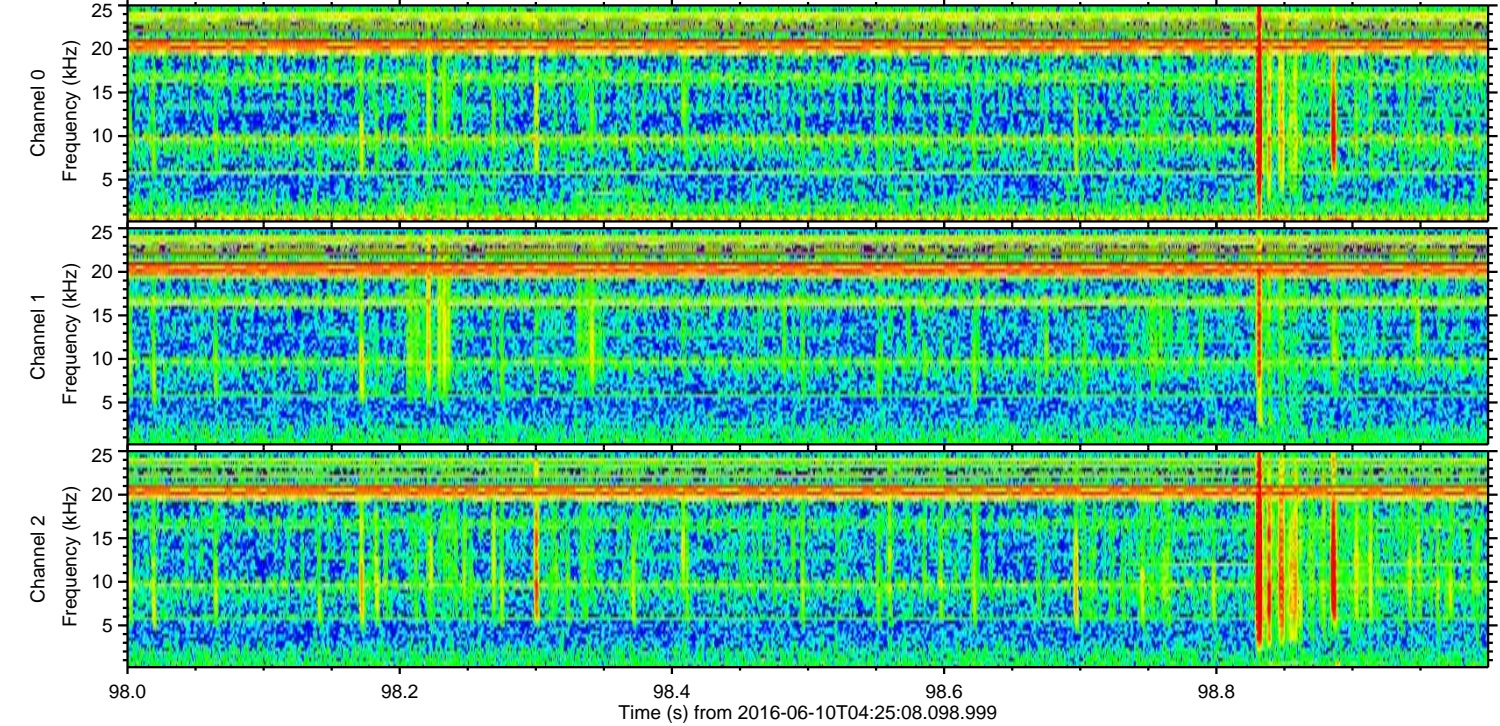
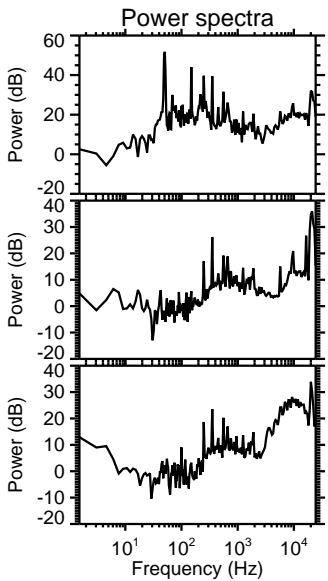
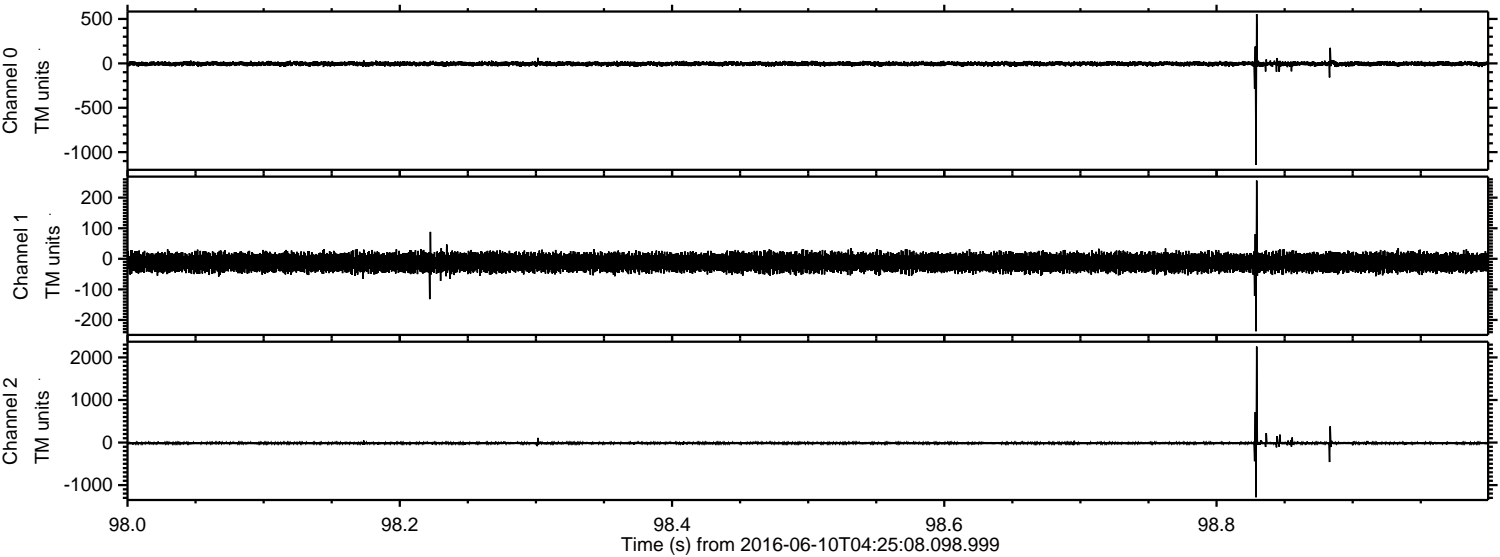

Channel 0
mn: -1142
mx: 556
 μ : -4.6
 σ : 13.1

Channel 1
mn: -237
mx: 256
 μ : -11.9
 σ : 14.8

Channel 2
mn: -1286
mx: 2256
 μ : -14.4
 σ : 17.8

Processed Fri Jun 10 06:34:11 2016 by ELM ver.2012-10-06 from 001__elm20160610_042507__dat00.bin

