

# ELMAVAN 3D WAVEFORMS (Measured data sampled at 50 kHz) 51000 packets of 144 samples from 2016-06-09T13:44:33.233.000.

Processed Thu Jun 9 15:52:47 2016 by ELM ver.2012-10-06 from 001\_\_elm20160609\_134432\_\_dat00.bin

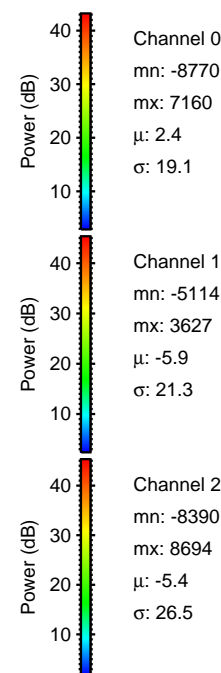

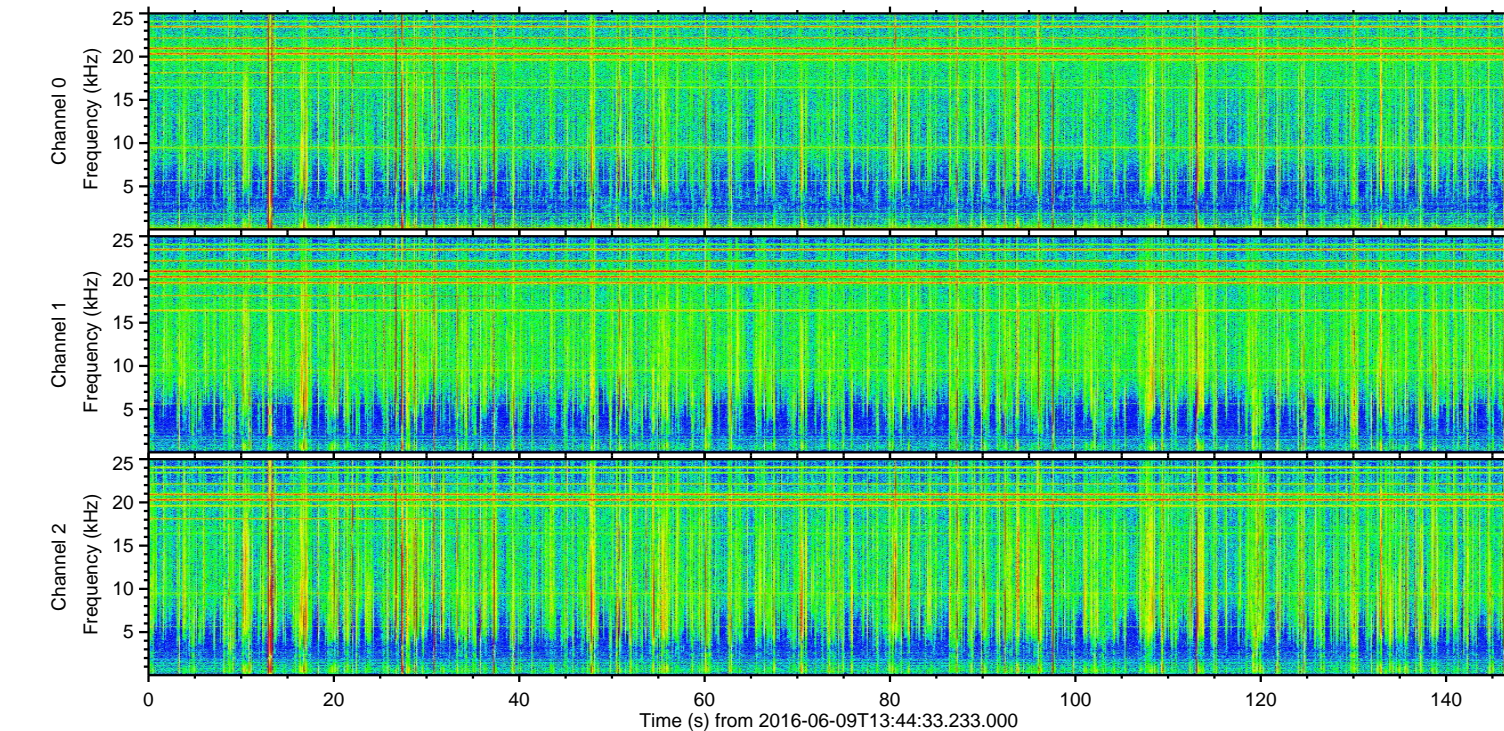
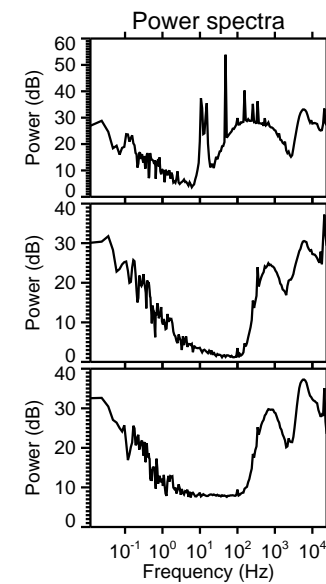
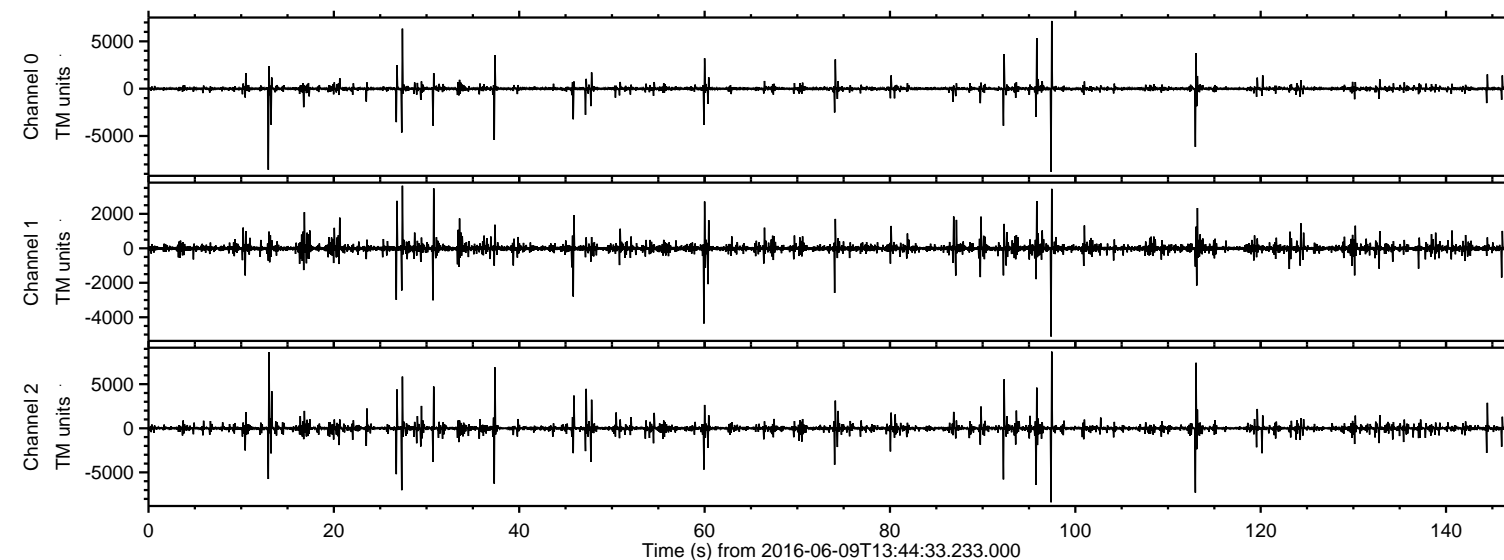

Processed Thu Jun 9 15:52:59 2016 by ELM ver.2012-10-06 from 001\_\_elm20160609\_134432\_\_dat00.bin

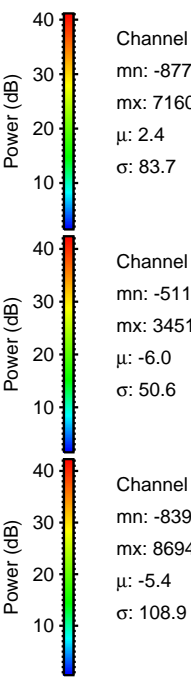
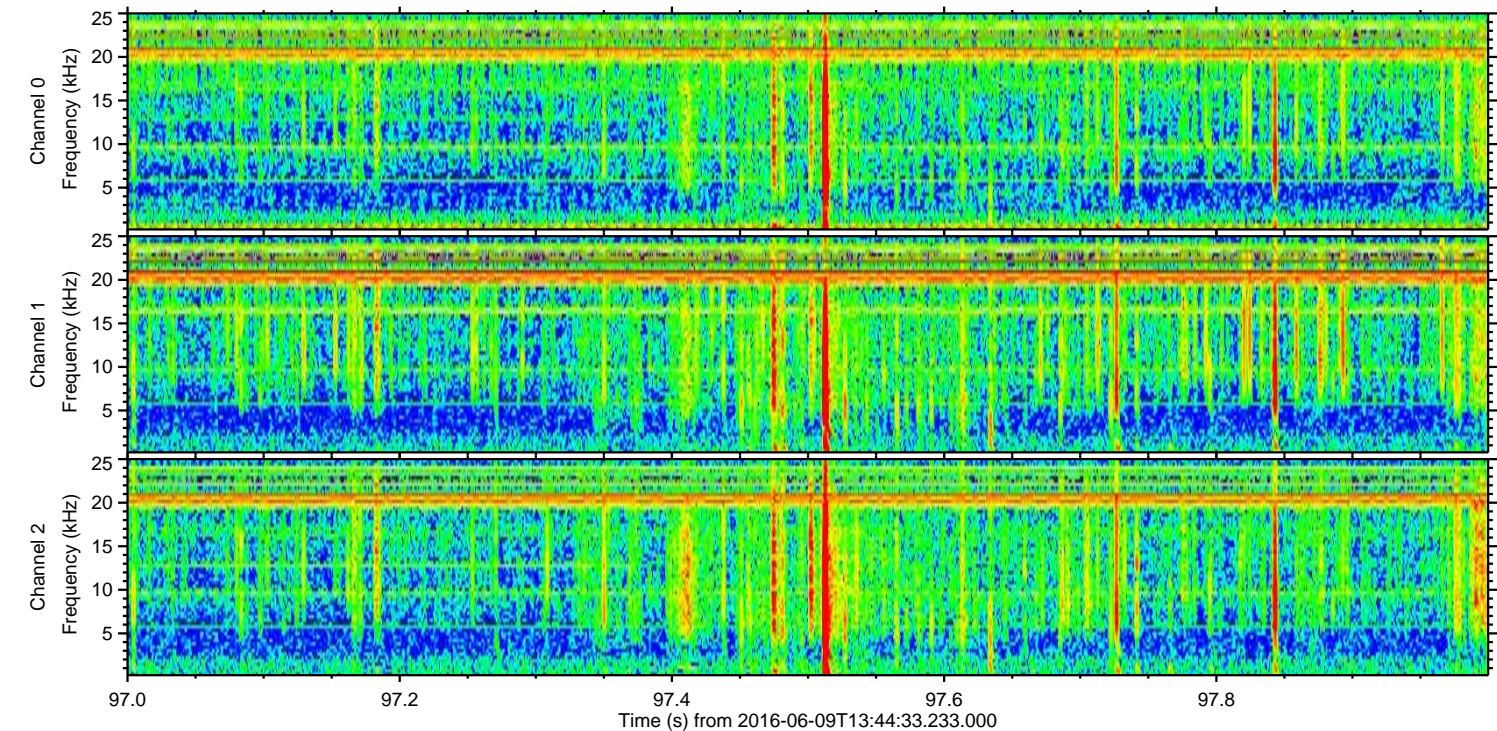
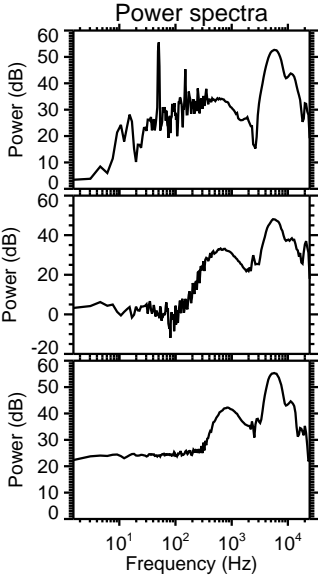
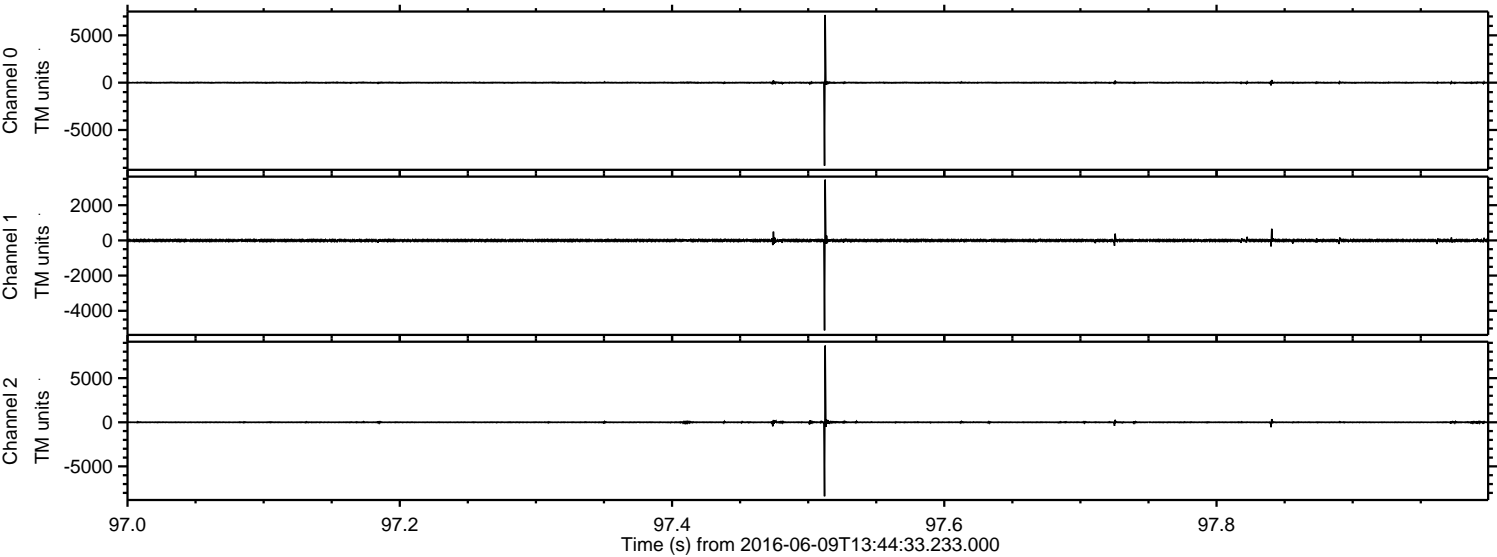



ELMAVAN 3D WAVEFORMS (Measured data sampled at 50 kHz) 51000 packets of 144 samples from 2016-06-09T13:44:33.233.000. Part 14/147

Processed Thu Jun 9 15:52:59 2016 by ELM ver.2012-10-06 from 001\_\_elm20160609\_134432\_\_dat00.bin

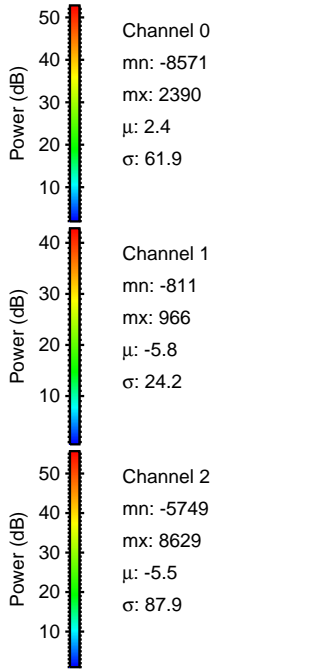
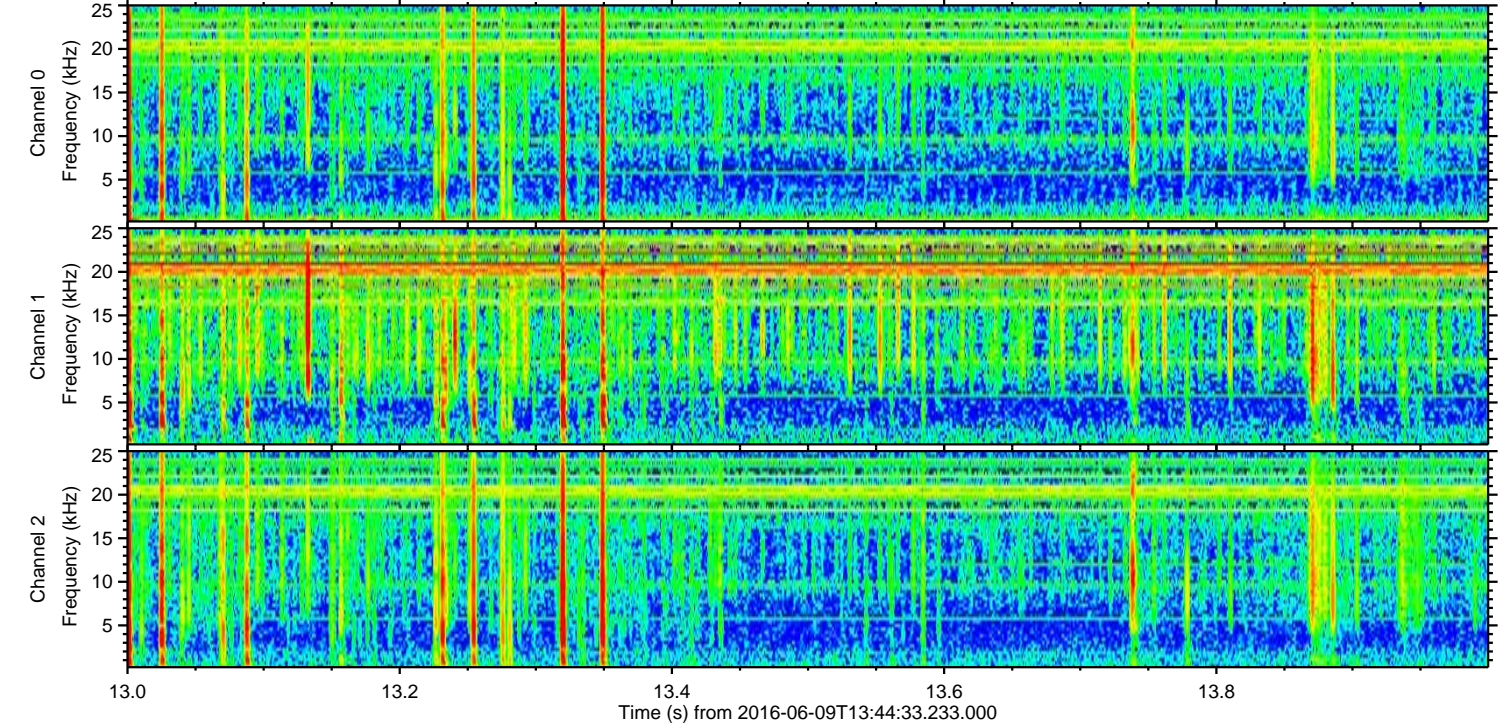
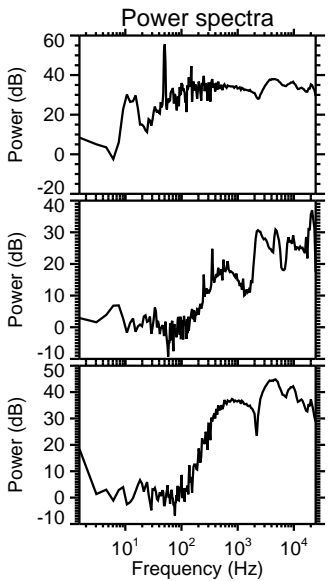
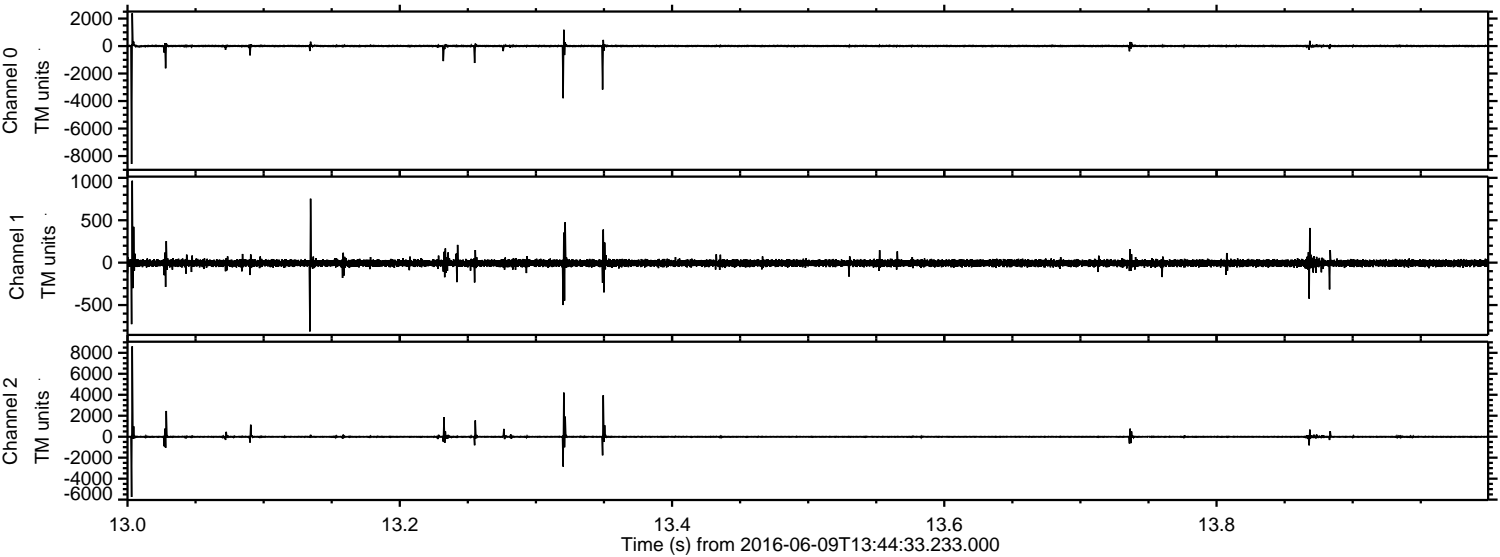



ELMAVAN 3D WAVEFORMS (Measured data sampled at 50 kHz) 51000 packets of 144 samples from 2016-06-09T13:44:33.233.000. Part 114/147

Processed Thu Jun 9 15:53:00 2016 by ELM ver.2012-10-06 from 001\_\_elm20160609\_134432\_\_dat00.bin

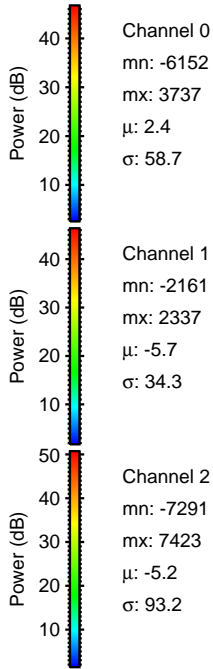
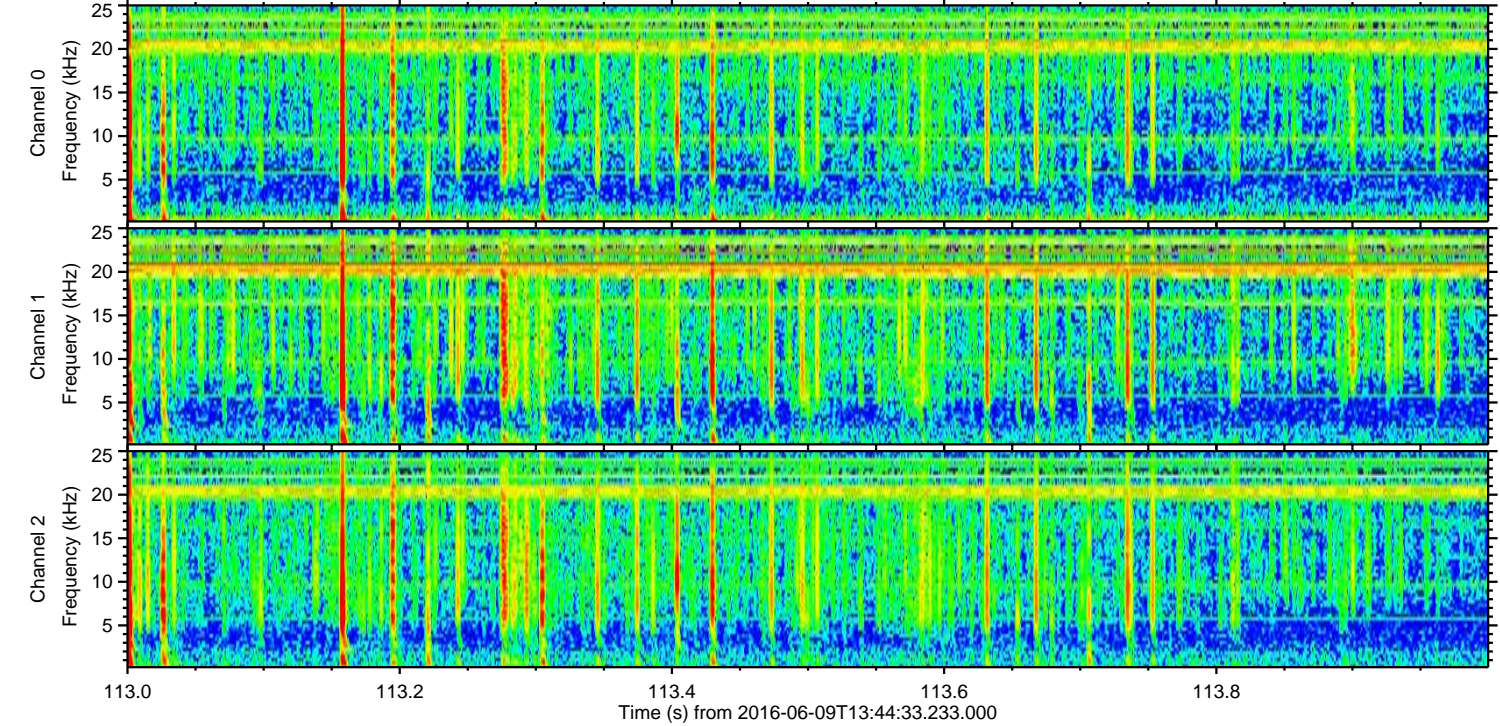
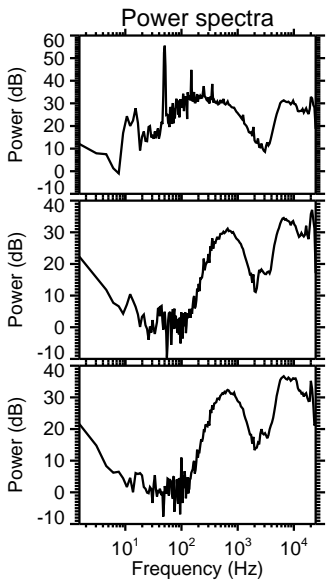
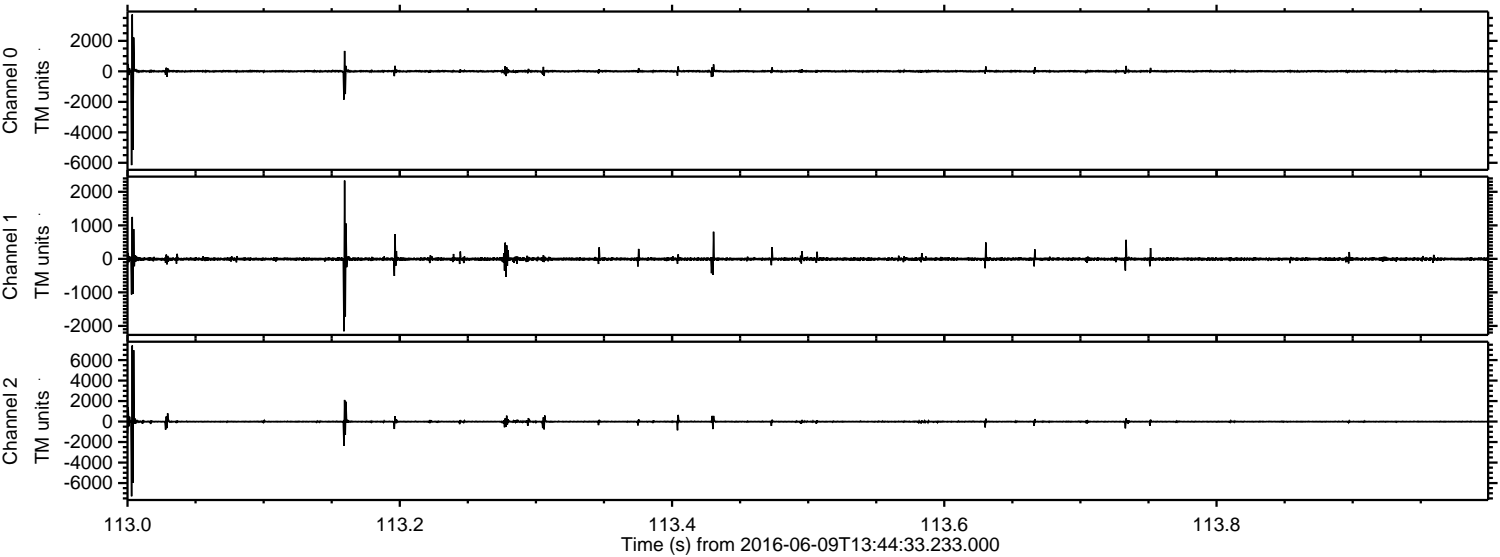



Processed Thu Jun 9 15:53:01 2016 by ELM ver.2012-10-06 from 001\_\_elm20160609\_134432\_\_dat00.bin

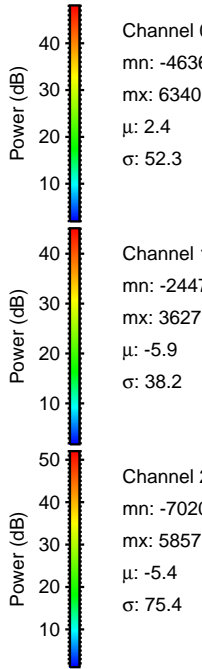
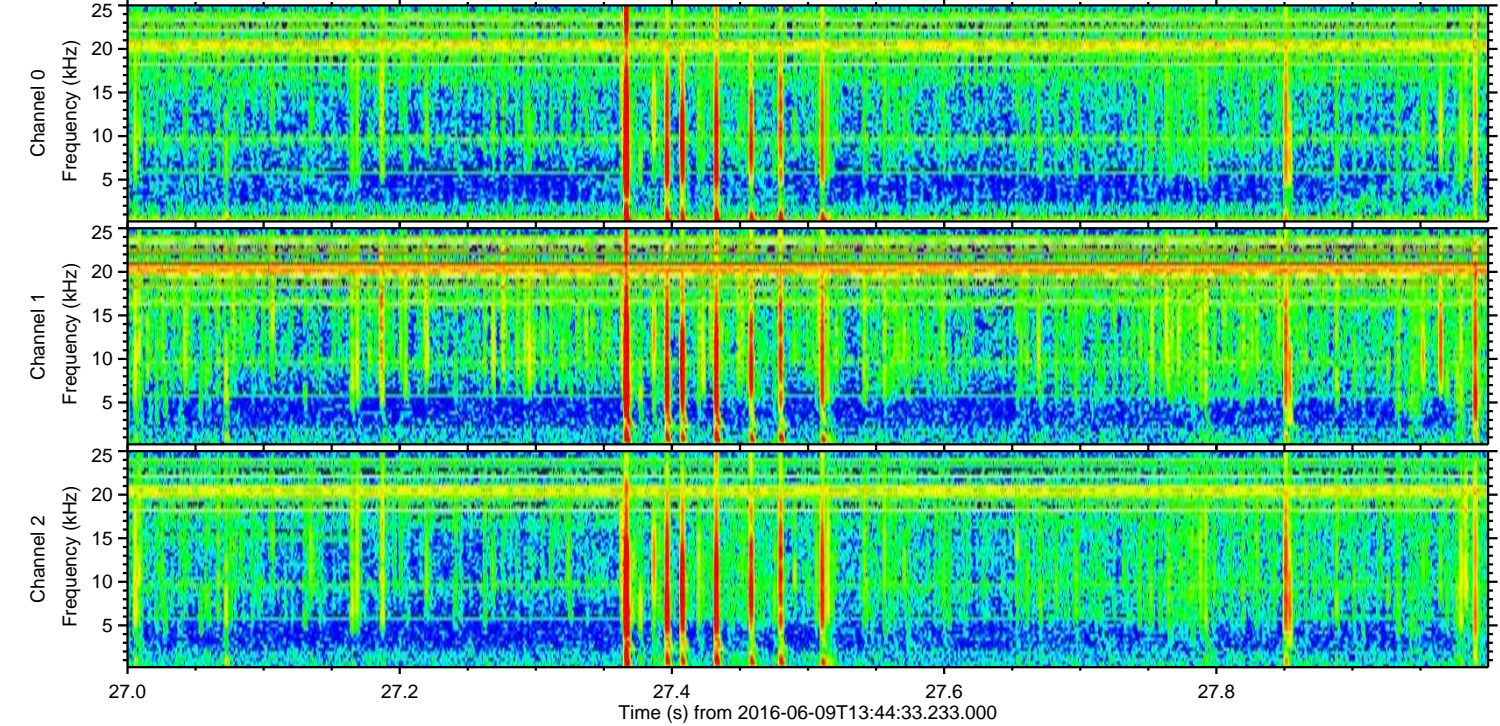
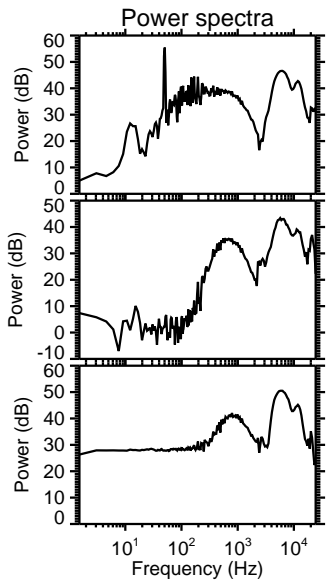
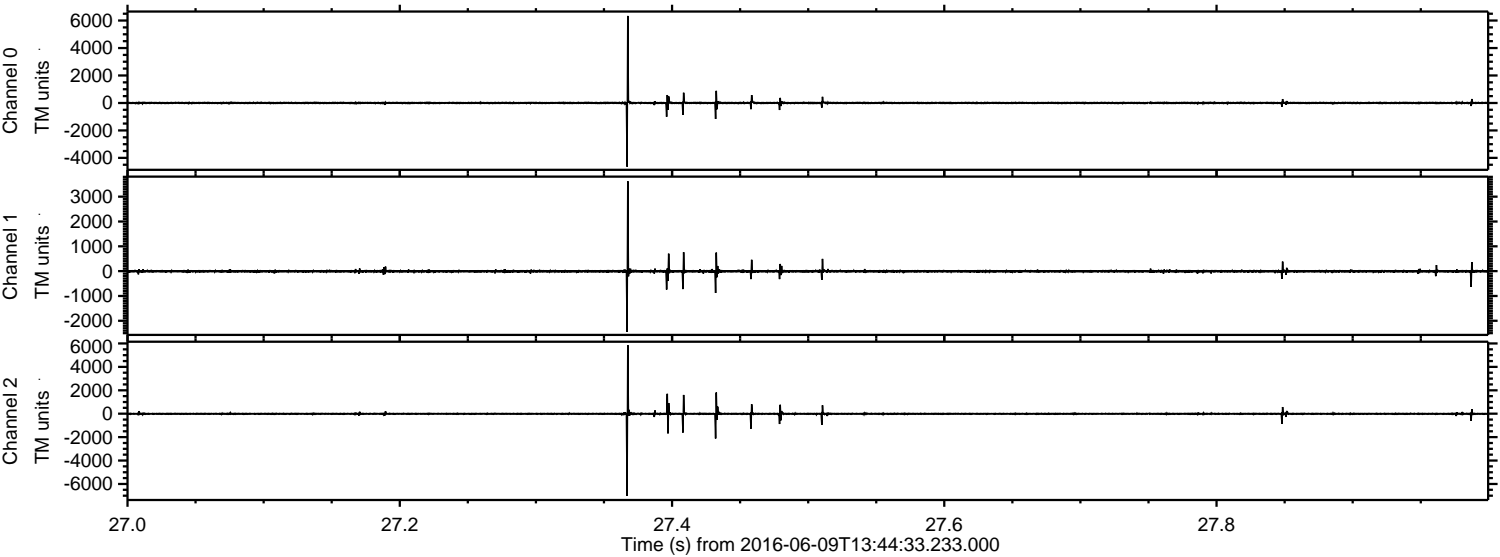



Processed Thu Jun 9 15:53:02 2016 by ELM ver.2012-10-06 from 001\_\_elm20160609\_134432\_\_dat00.bin

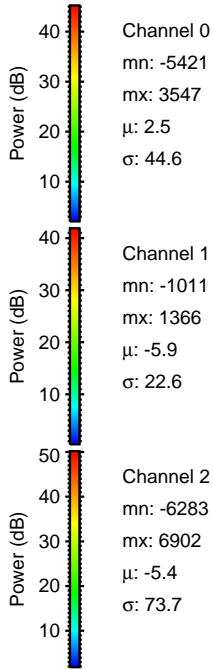
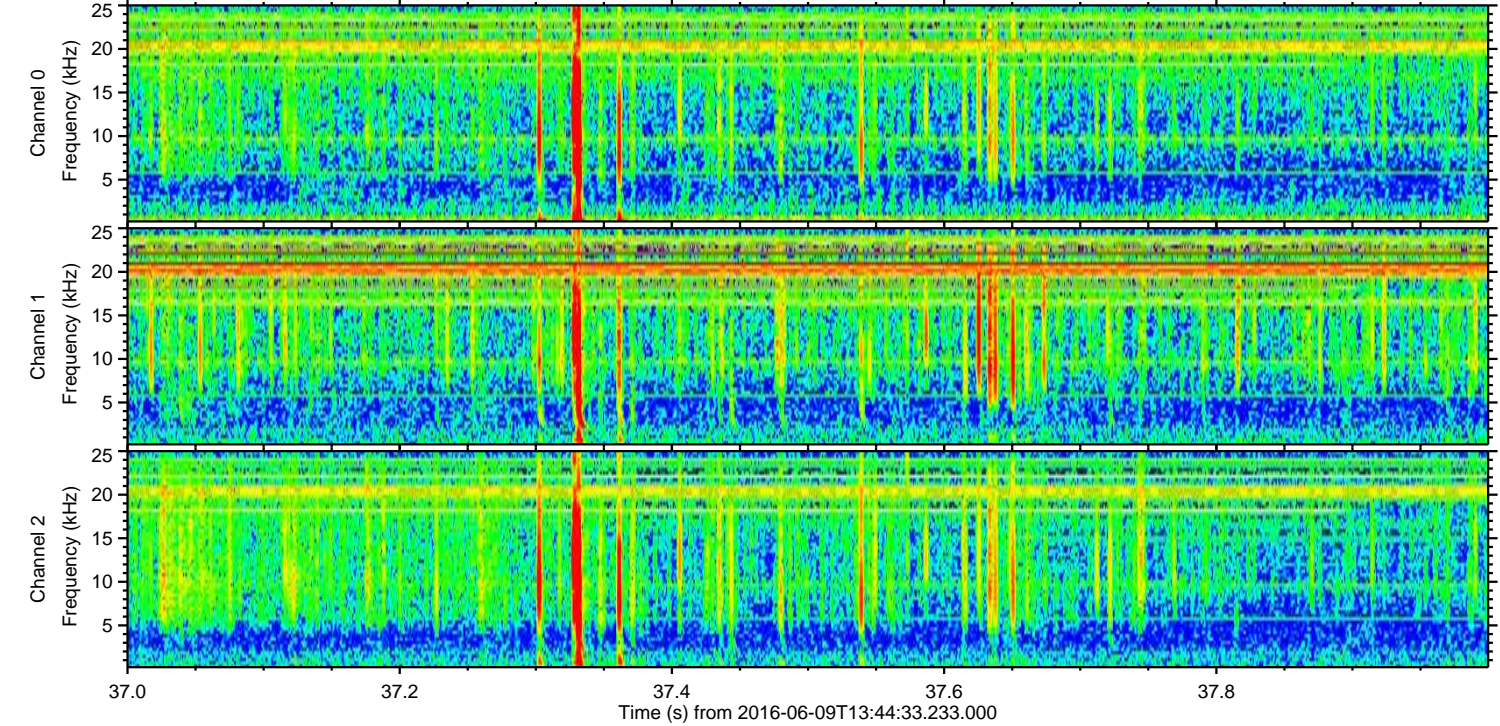
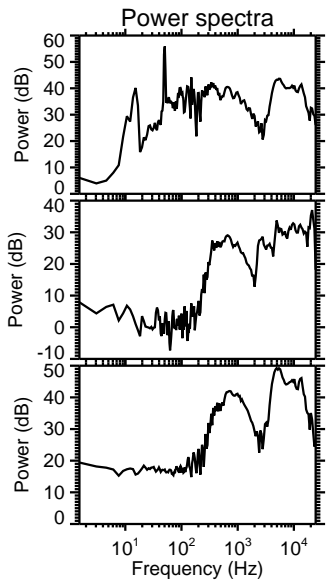
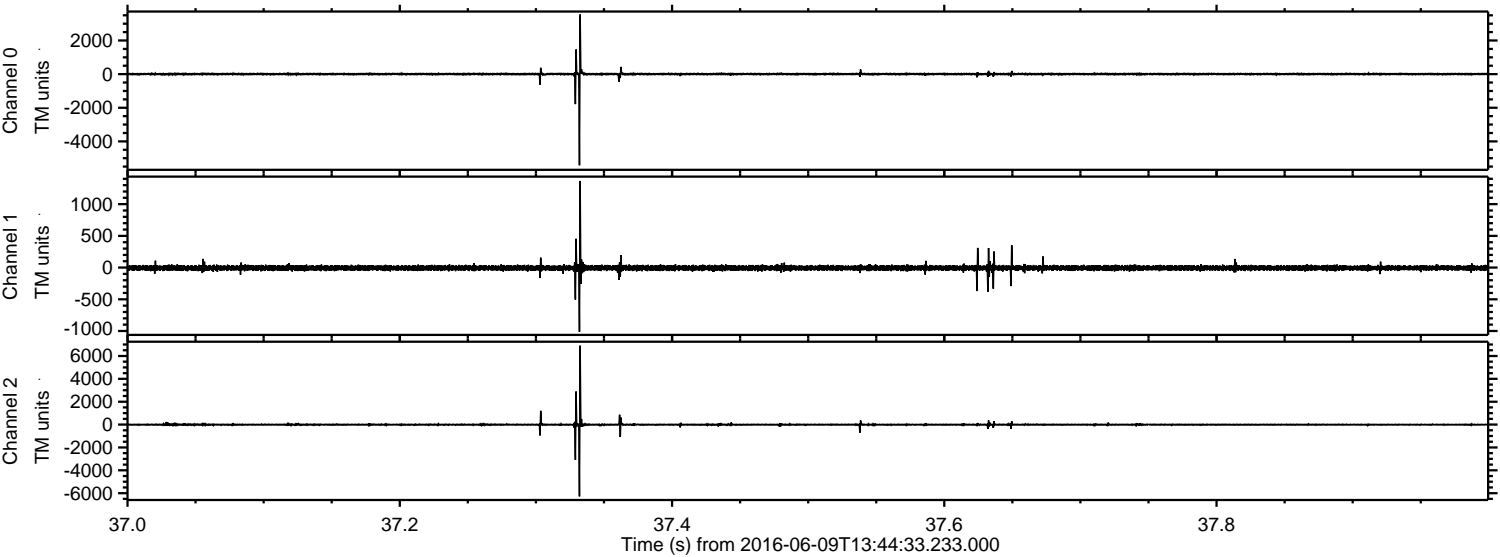



Processed Thu Jun 9 15:53:03 2016 by ELM ver.2012-10-06 from 001\_\_elm20160609\_134432\_\_dat00.bin

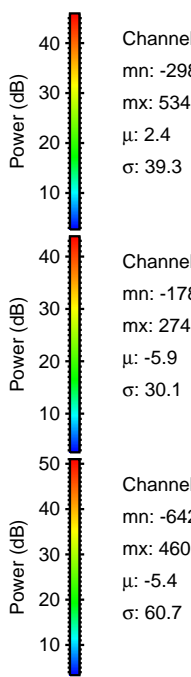
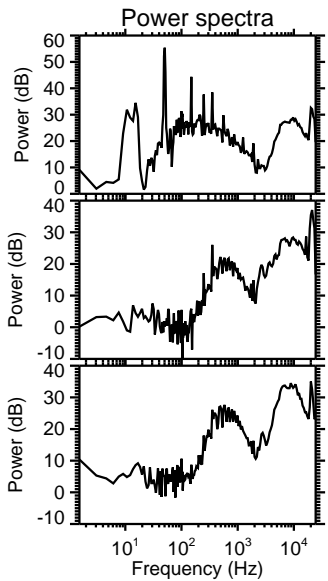
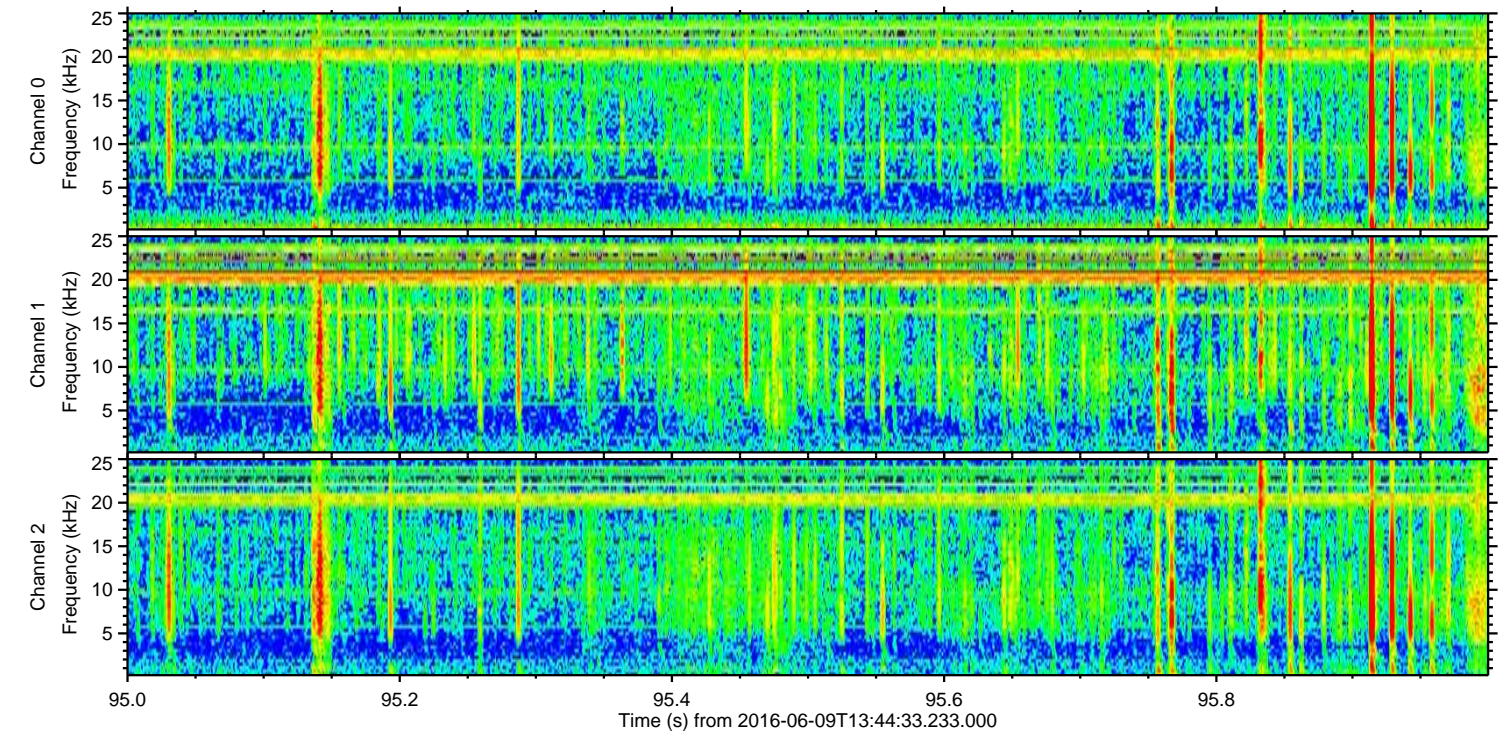
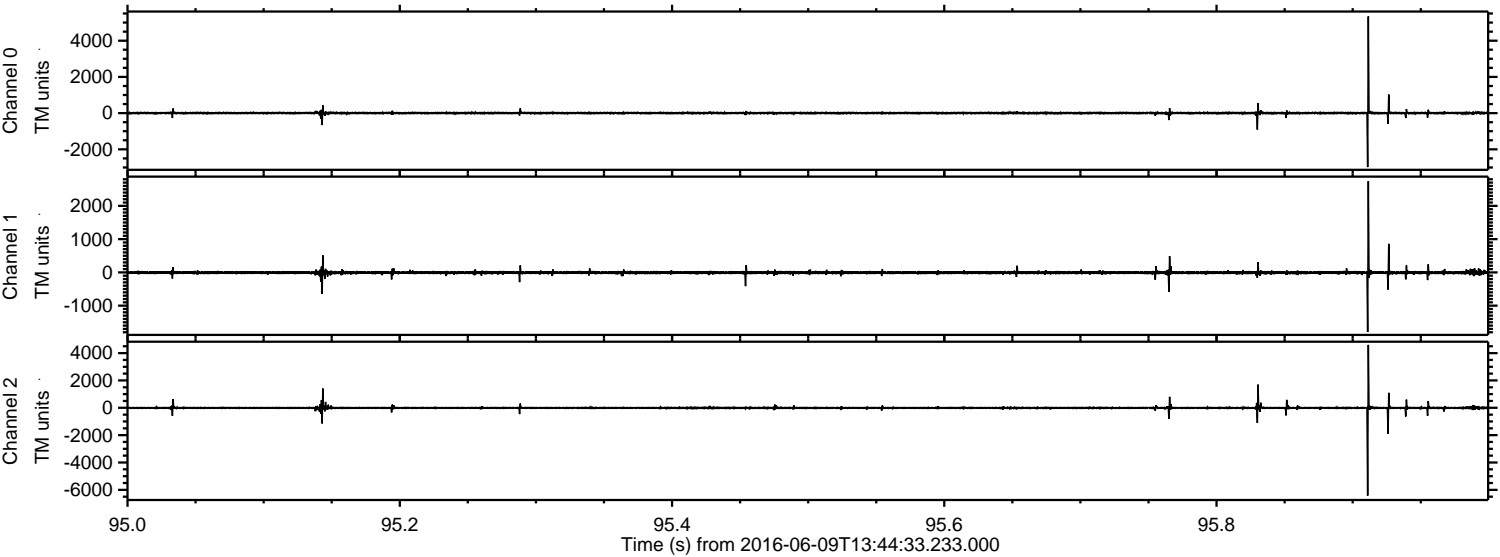

Channel 0  
mn: -2982  
mx: 5343  
 $\mu$ : 2.4  
 $\sigma$ : 39.3

Channel 1  
mn: -1789  
mx: 2743  
 $\mu$ : -5.9  
 $\sigma$ : 30.1

Channel 2  
mn: -6422  
mx: 4603  
 $\mu$ : -5.4  
 $\sigma$ : 60.7



Processed Thu Jun 9 15:53:04 2016 by ELM ver.2012-10-06 from 001\_\_elm20160609\_134432\_\_dat00.bin

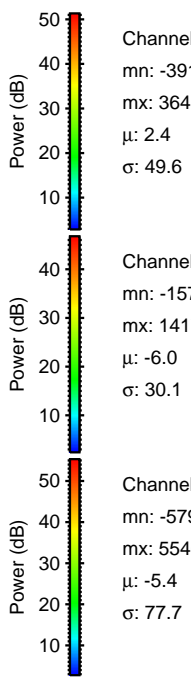
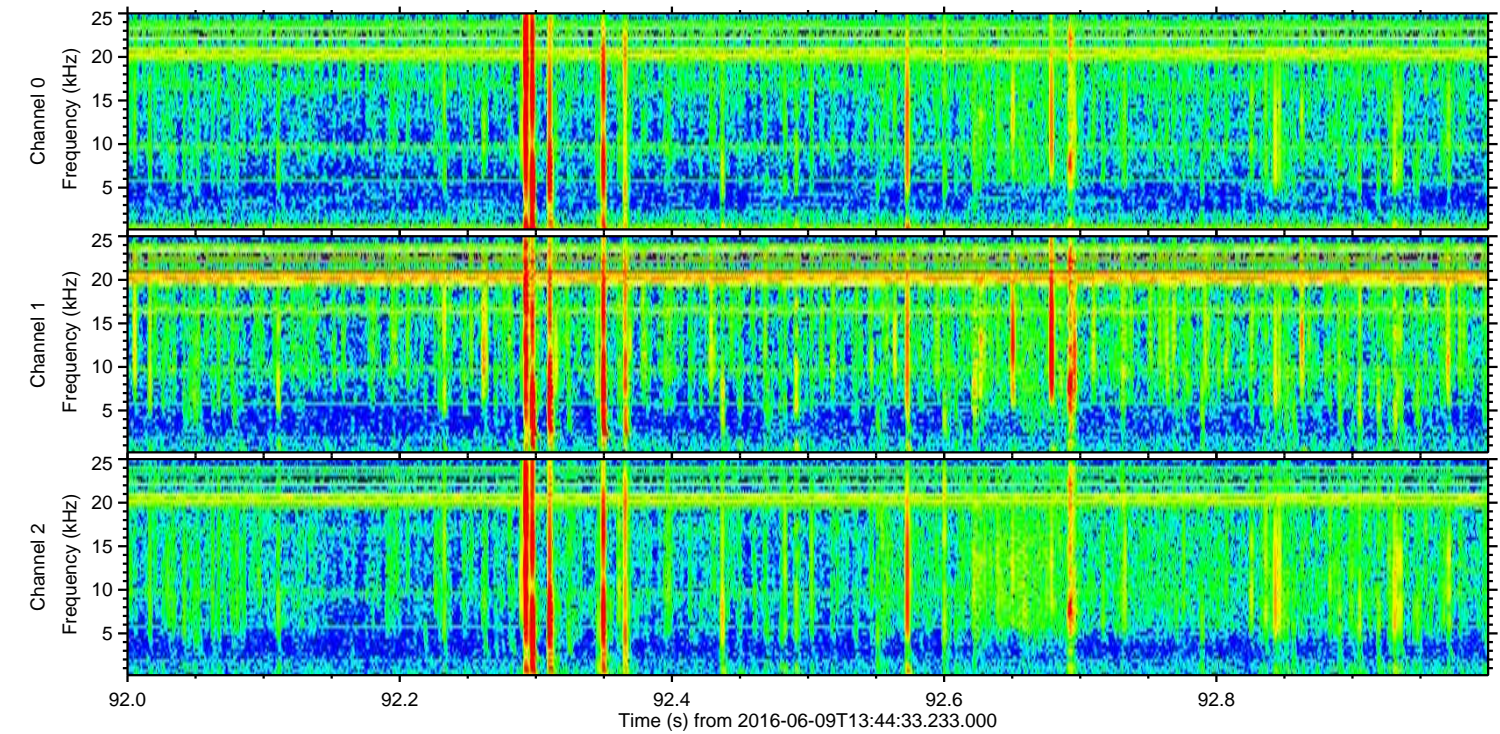
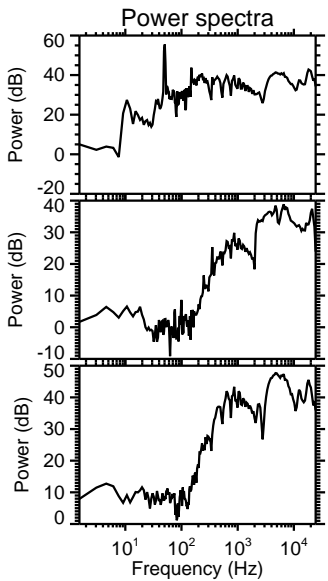
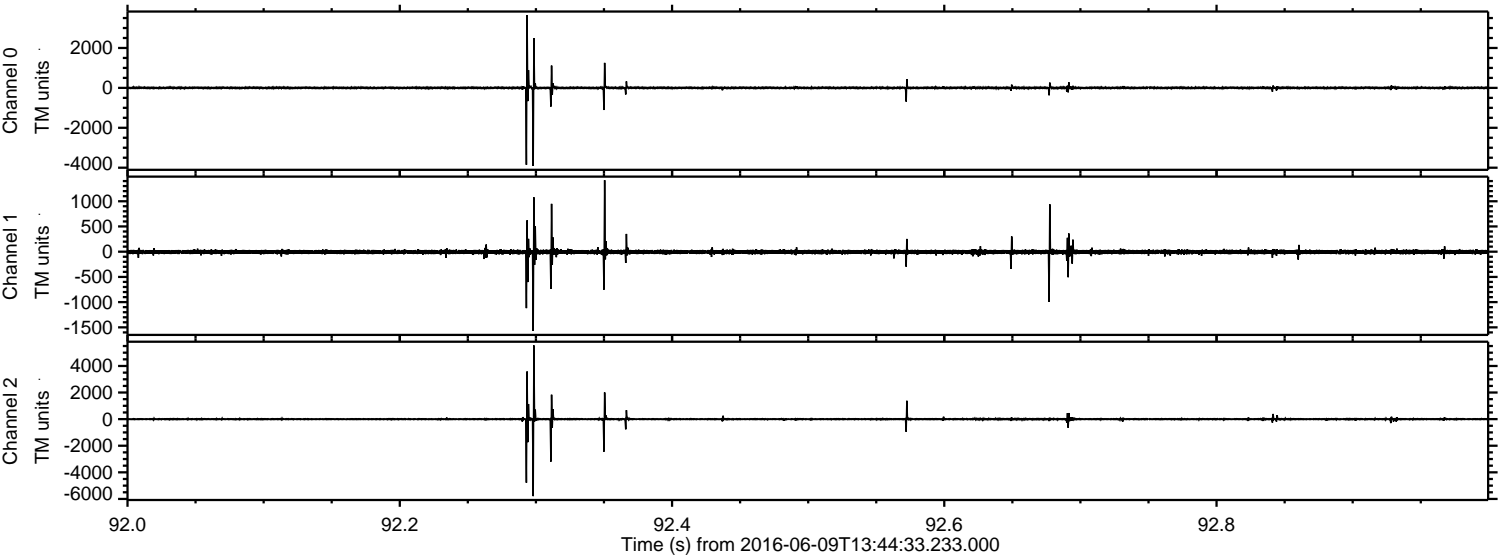

Channel 0  
mn: -3912  
mx: 3643  
 $\mu$ : 2.4  
 $\sigma$ : 49.6

Channel 1  
mn: -1571  
mx: 1417  
 $\mu$ : -6.0  
 $\sigma$ : 30.1

Channel 2  
mn: -5792  
mx: 5546  
 $\mu$ : -5.4  
 $\sigma$ : 77.7



Processed Thu Jun 9 15:53:05 2016 by ELM ver.2012-10-06 from 001\_\_elm20160609\_134432\_\_dat00.bin

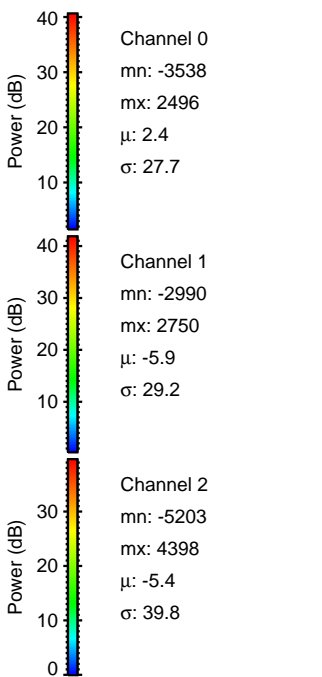
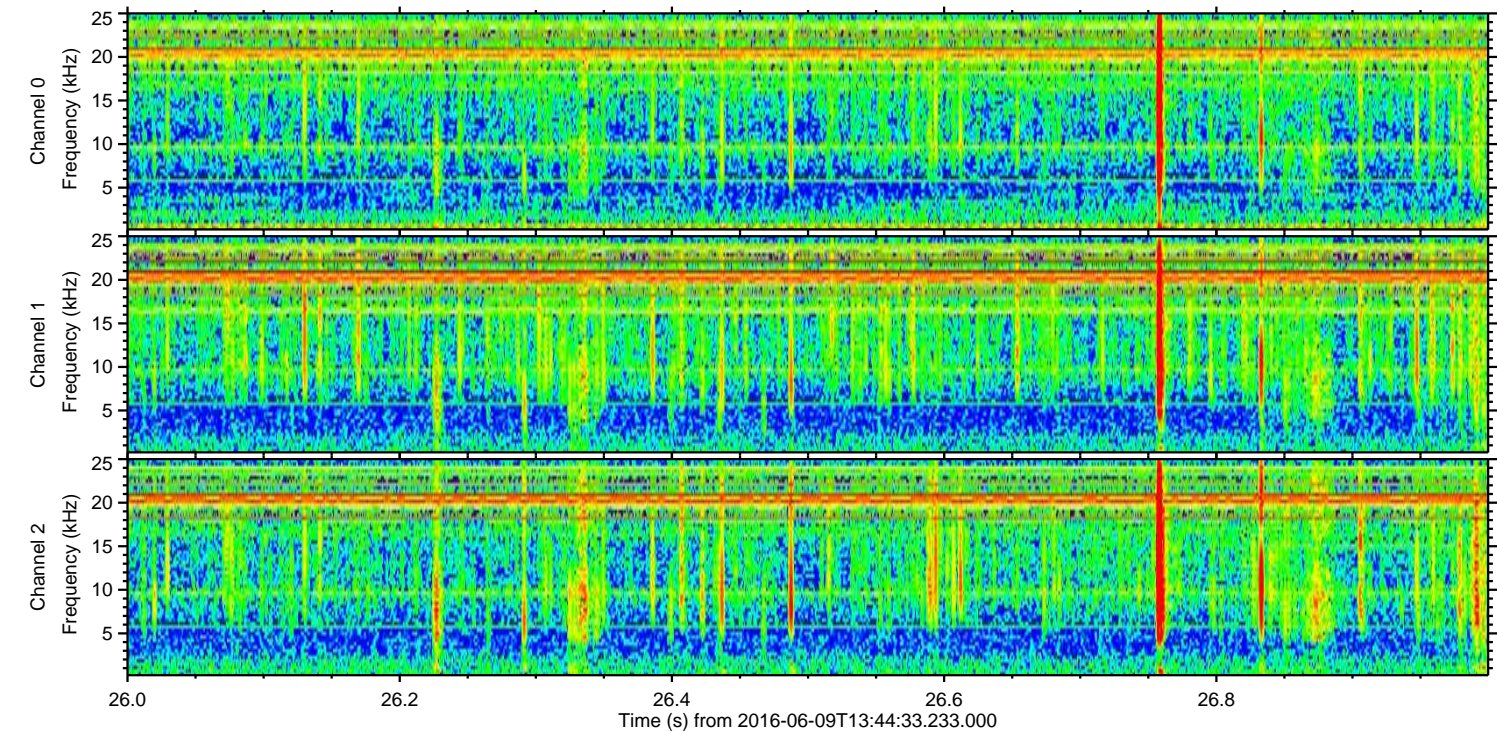
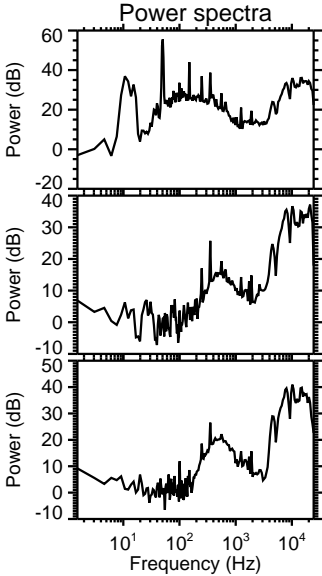
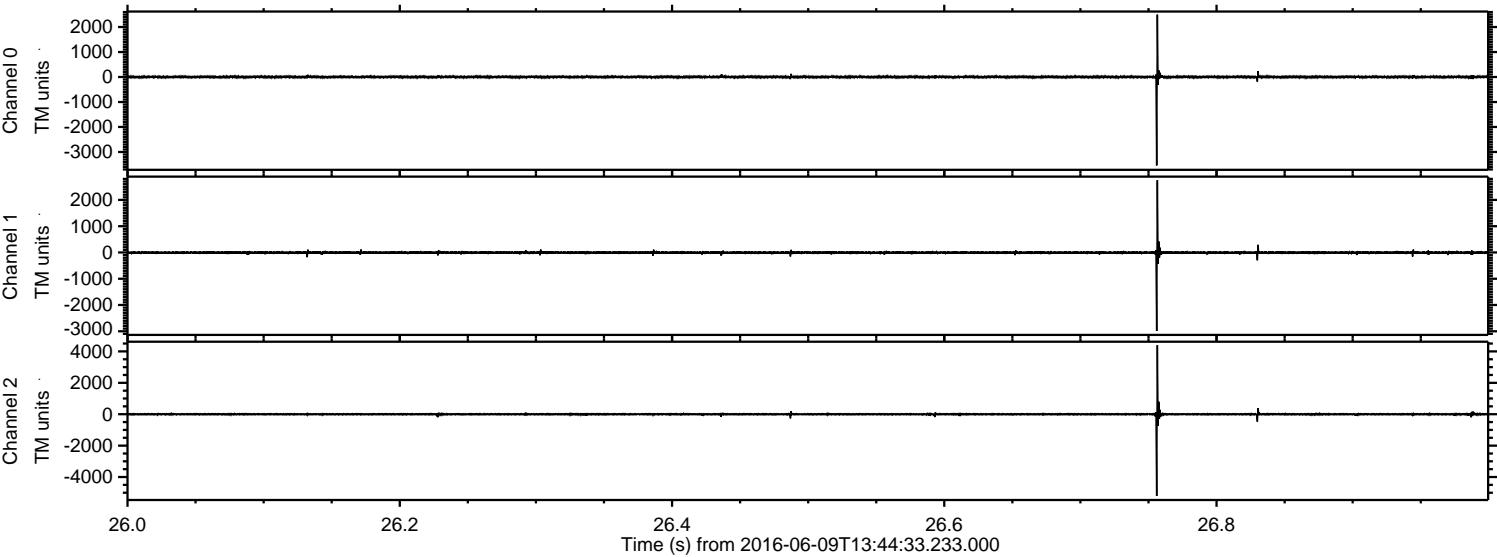



Processed Thu Jun 9 15:53:06 2016 by ELM ver.2012-10-06 from 001\_\_elm20160609\_134432\_\_dat00.bin

