

ELMAVAN 3D WAVEFORMS (Measured data sampled at 50 kHz) 51000 packets of 144 samples from 2016-06-09T13:29:32.638.000.

Processed Thu Jun 9 15:37:30 2016 by ELM ver.2012-10-06 from 001__elm20160609_132931__dat00.bin

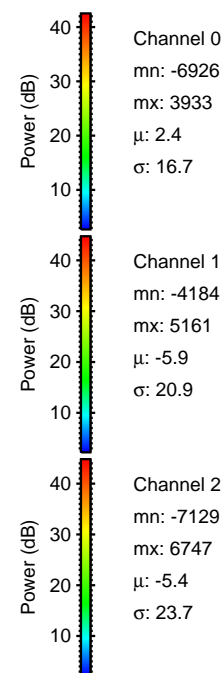
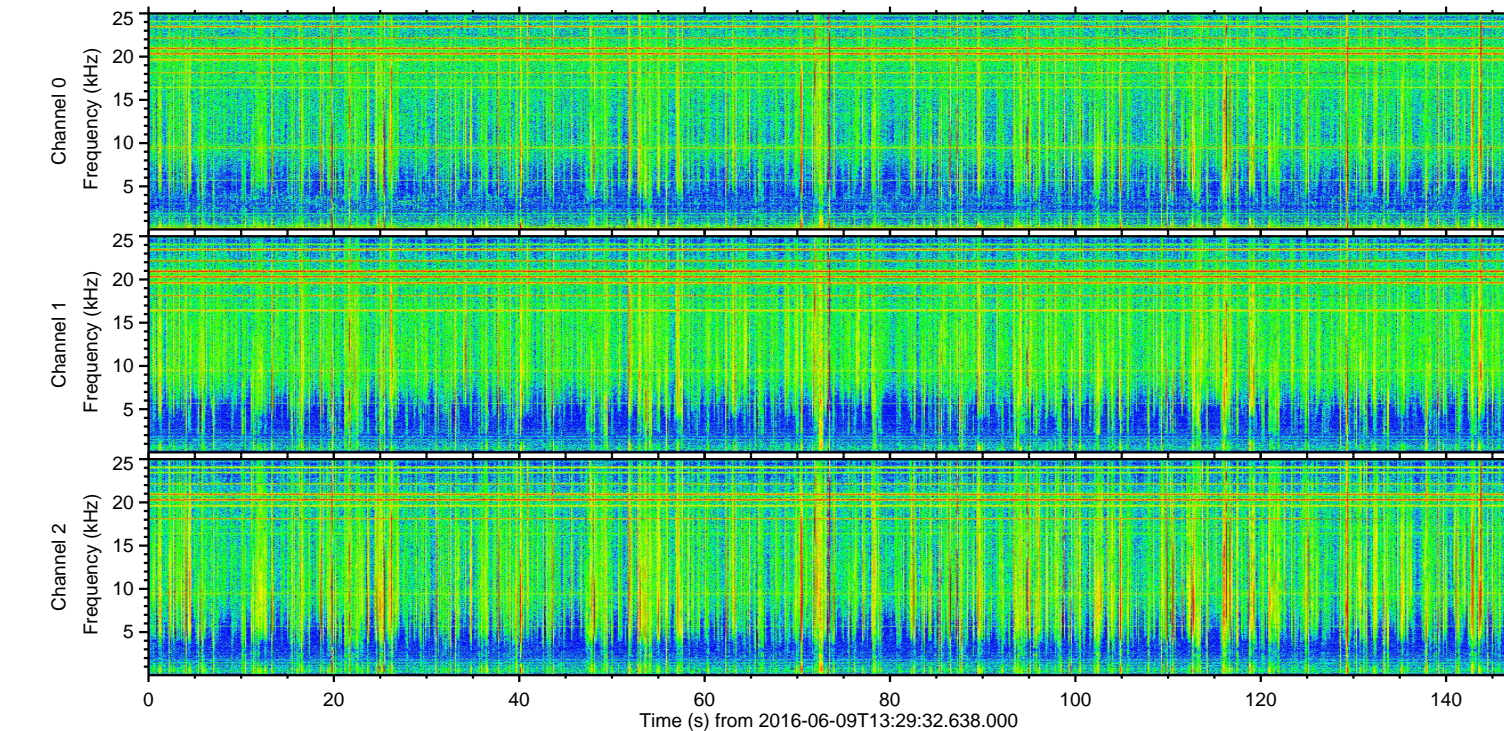
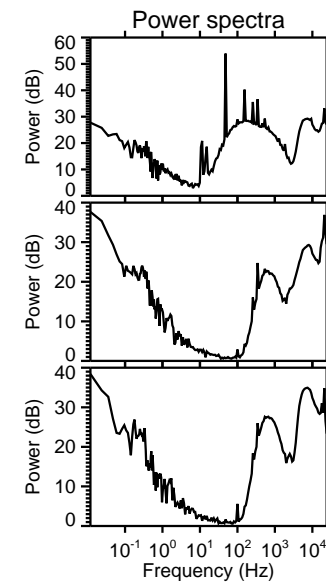
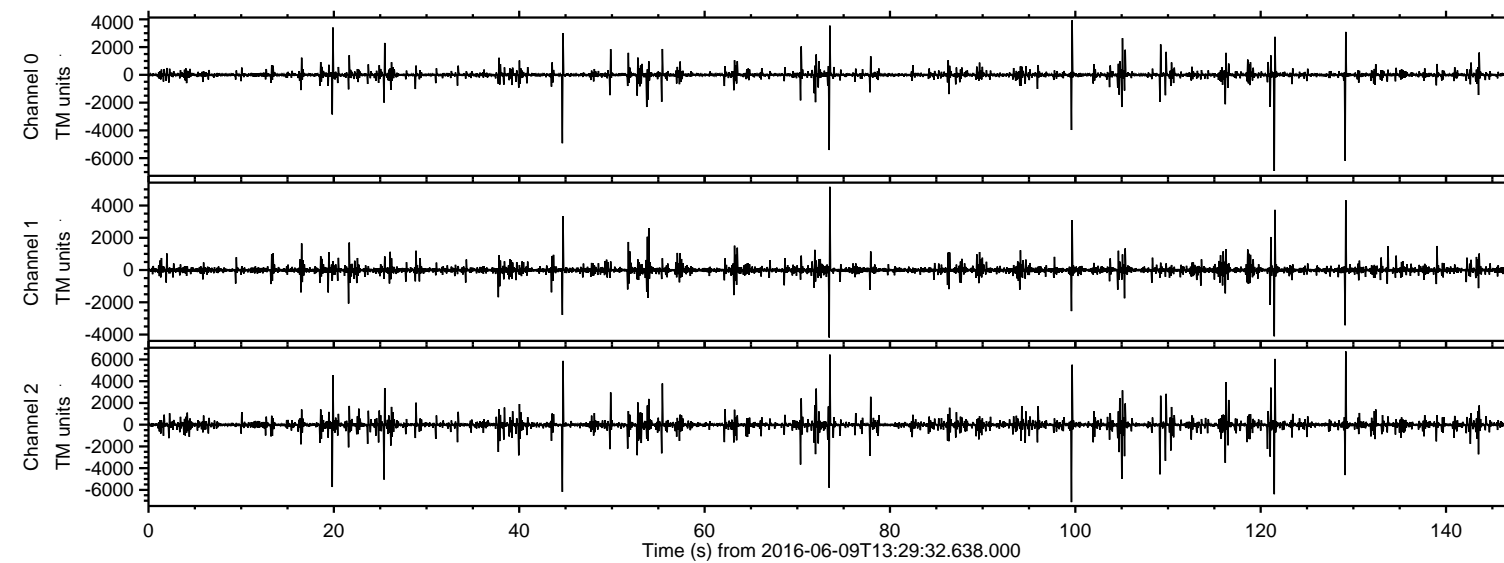

ELMAVAN 3D WAVEFORMS (Measured data sampled at 50 kHz) 51000 packets of 144 samples from 2016-06-09T13:29:32.638.000. Part 100/147

Processed Thu Jun 9 15:37:45 2016 by ELM ver.2012-10-06 from 001__elm20160609_132931__dat00.bin

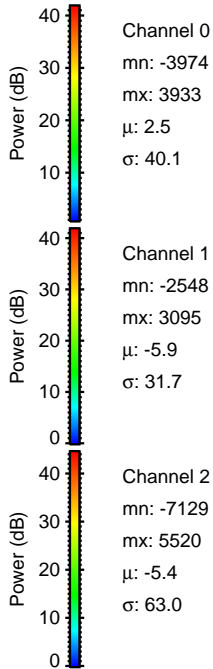
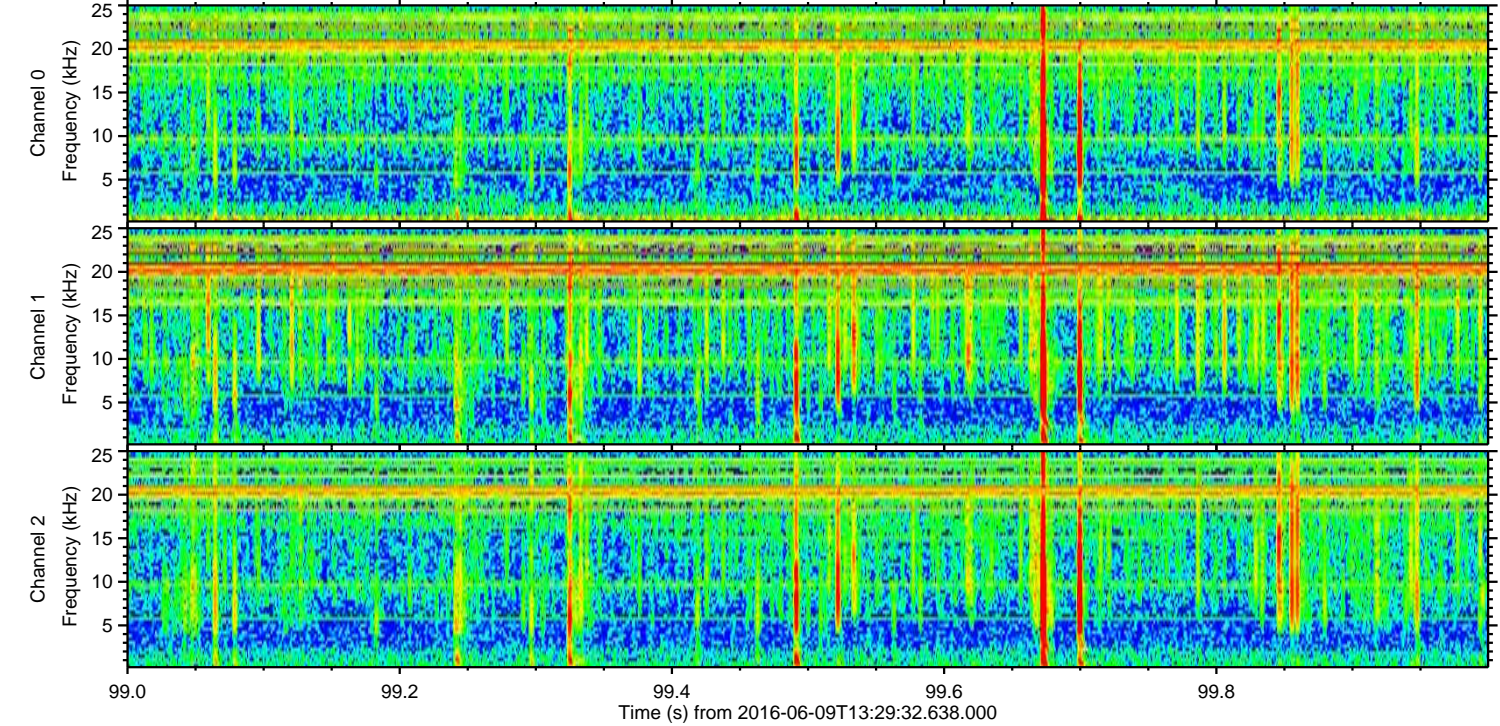
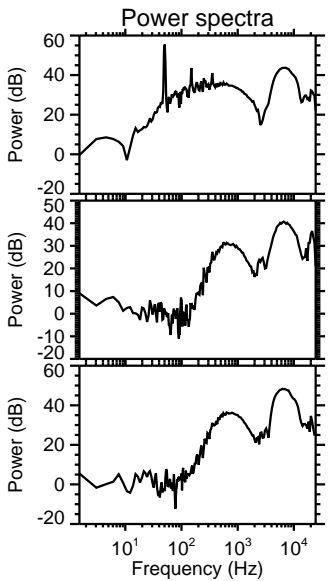
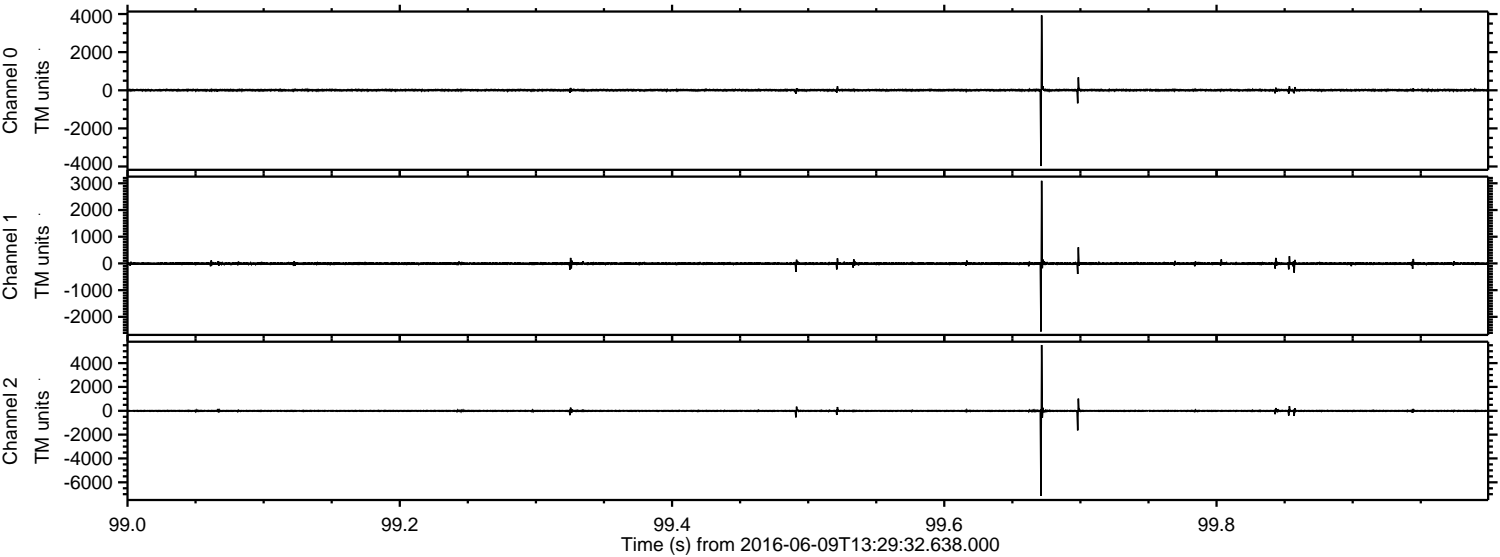

ELMAVAN 3D WAVEFORMS (Measured data sampled at 50 kHz) 51000 packets of 144 samples from 2016-06-09T13:29:32.638.000. Part 122/147

Processed Thu Jun 9 15:37:46 2016 by ELM ver.2012-10-06 from 001__elm20160609_132931__dat00.bin

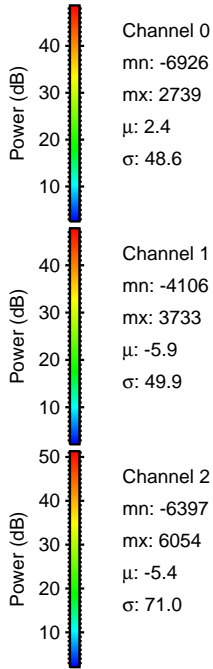
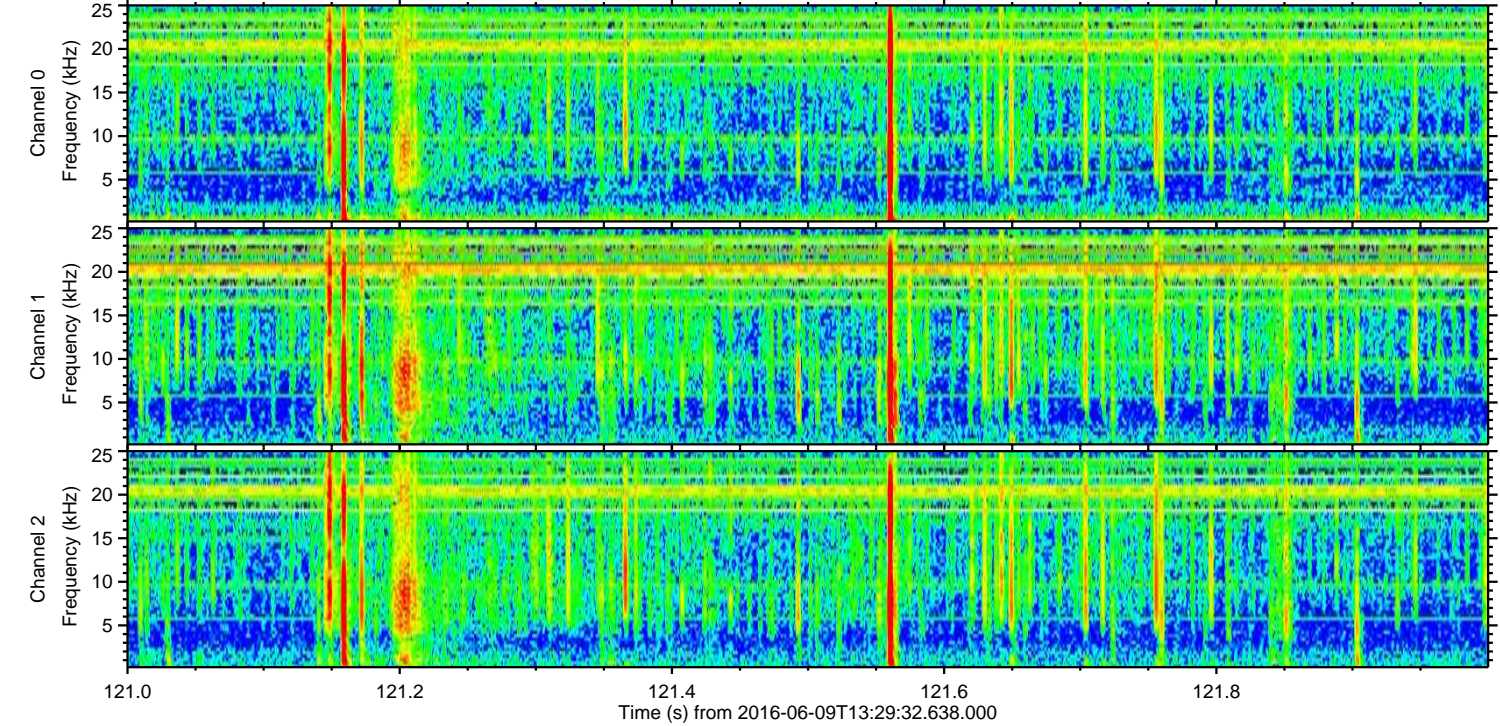
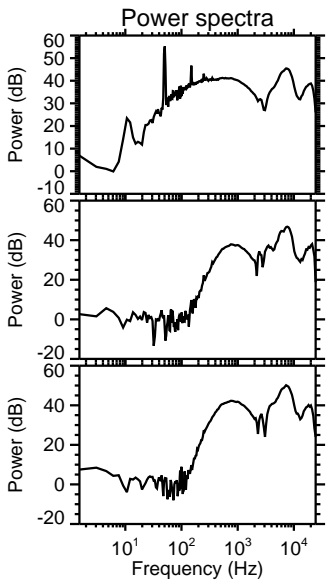
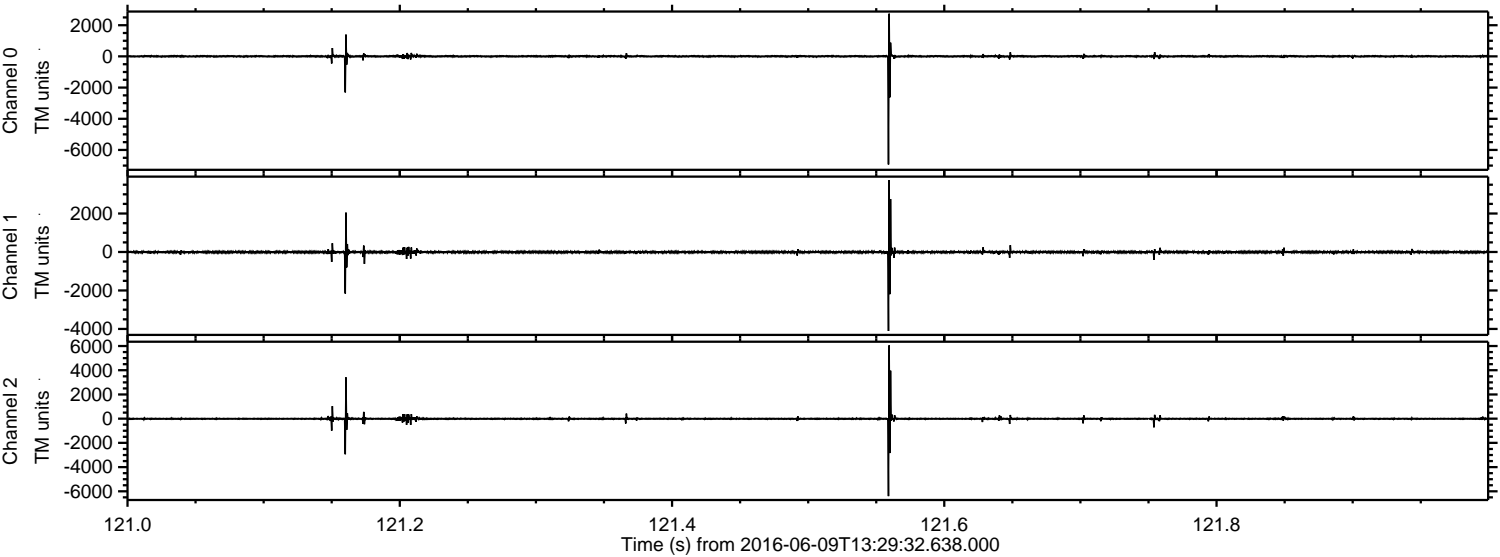

ELMAVAN 3D WAVEFORMS (Measured data sampled at 50 kHz) 51000 packets of 144 samples from 2016-06-09T13:29:32.638.000. Part 130/147

Processed Thu Jun 9 15:37:47 2016 by ELM ver.2012-10-06 from 001__elm20160609_132931__dat00.bin

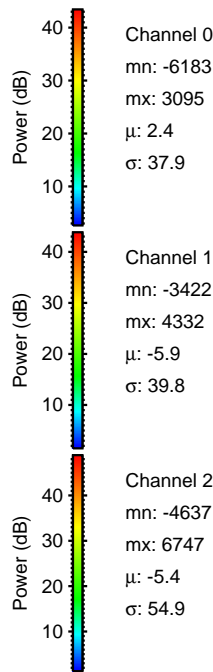
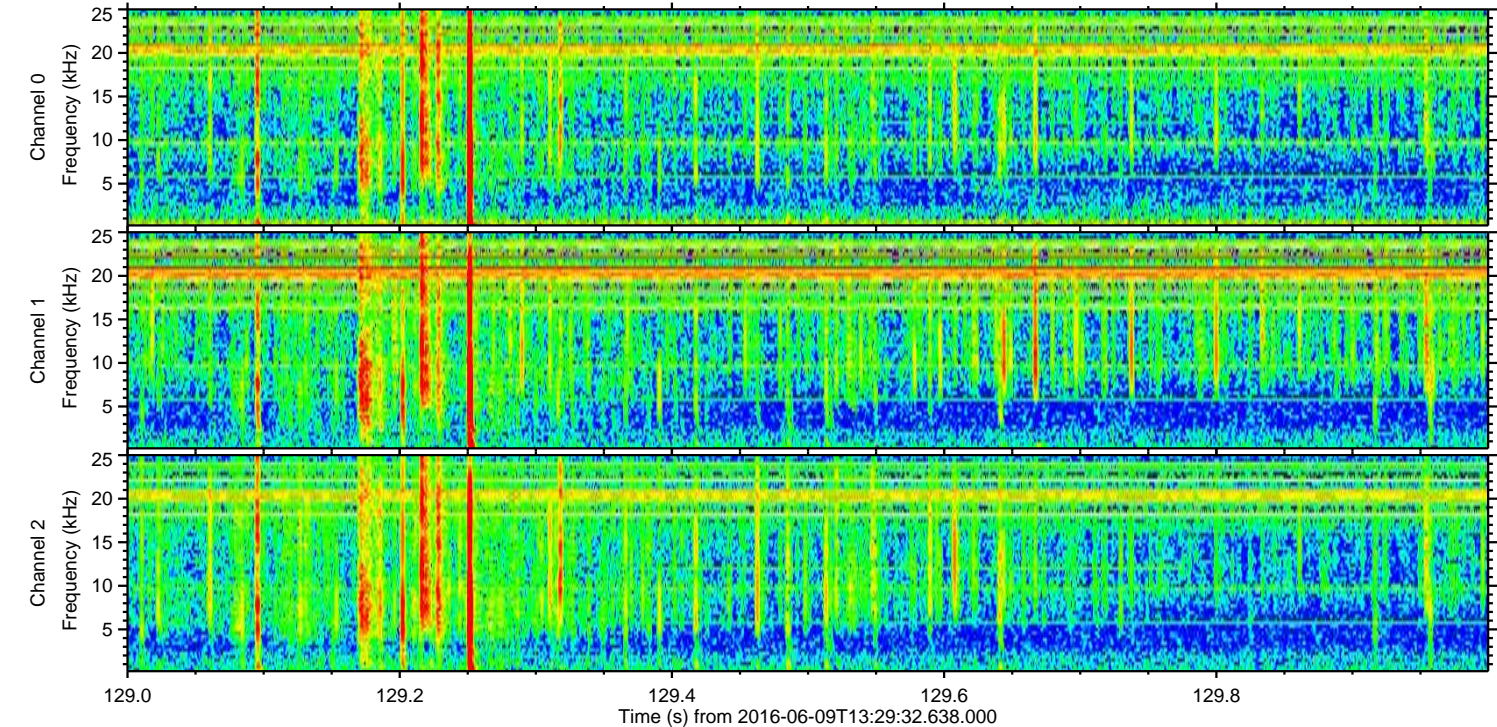
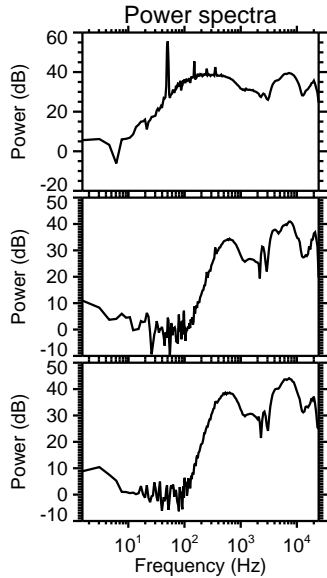
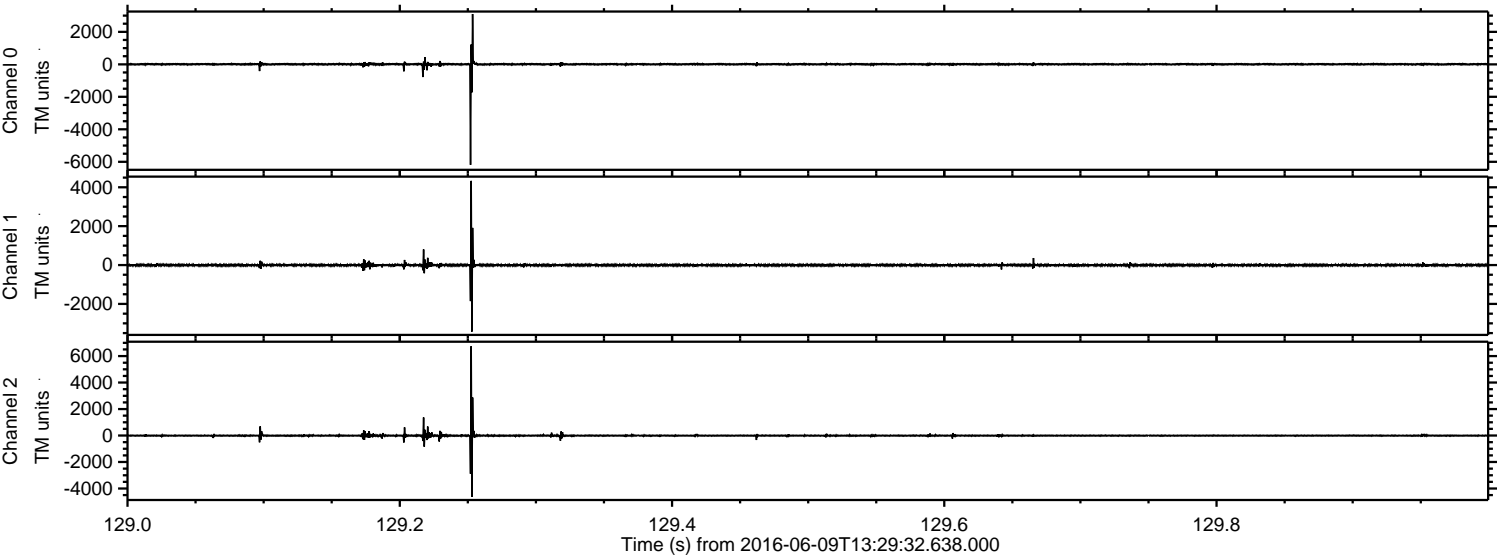

Processed Thu Jun 9 15:37:48 2016 by ELM ver.2012-10-06 from 001__elm20160609_132931__dat00.bin

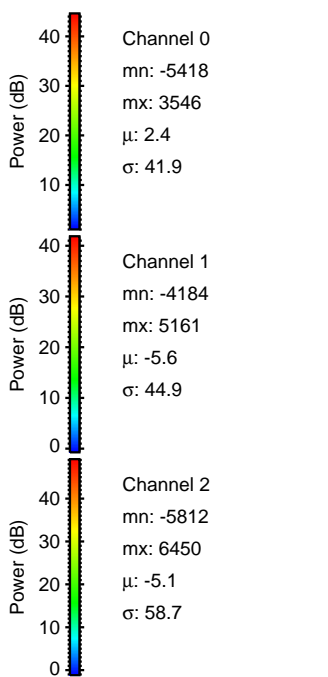
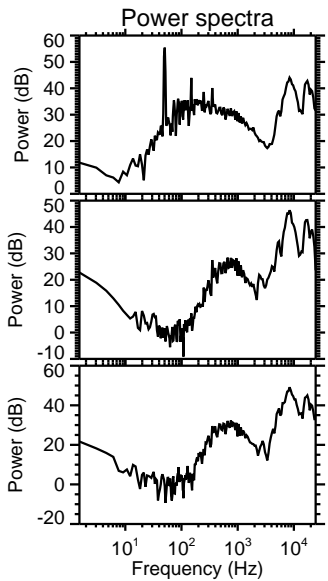
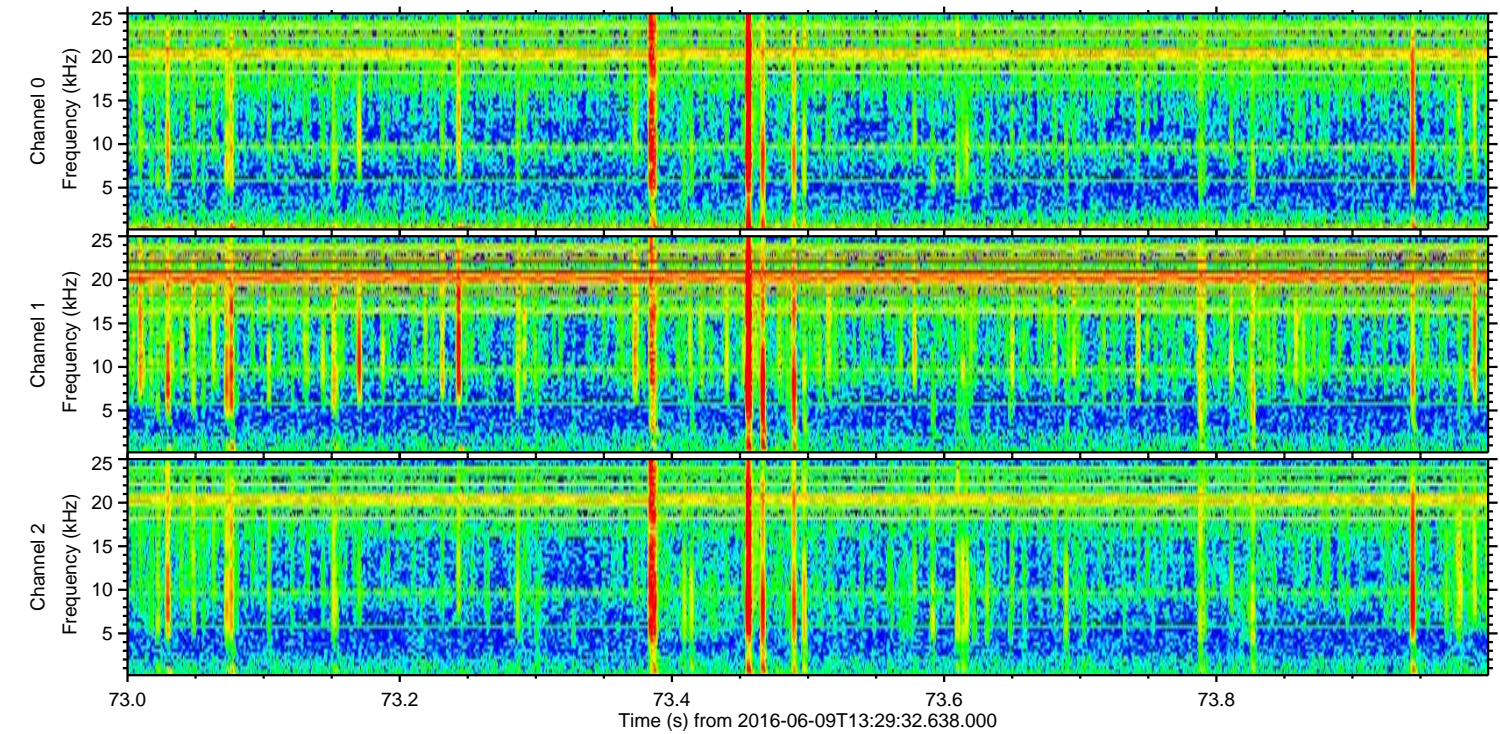
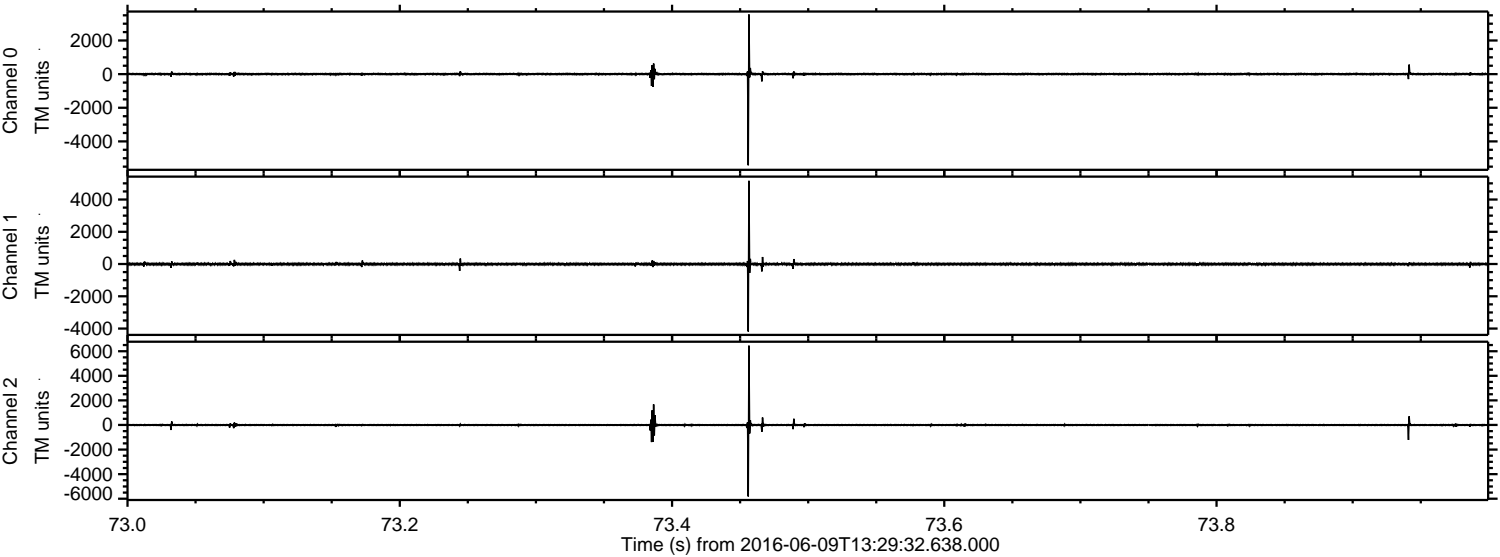

Processed Thu Jun 9 15:37:49 2016 by ELM ver.2012-10-06 from 001__elm20160609_132931__dat00.bin

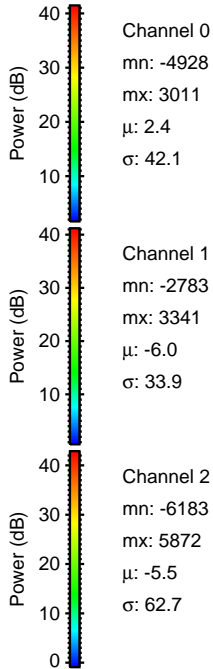
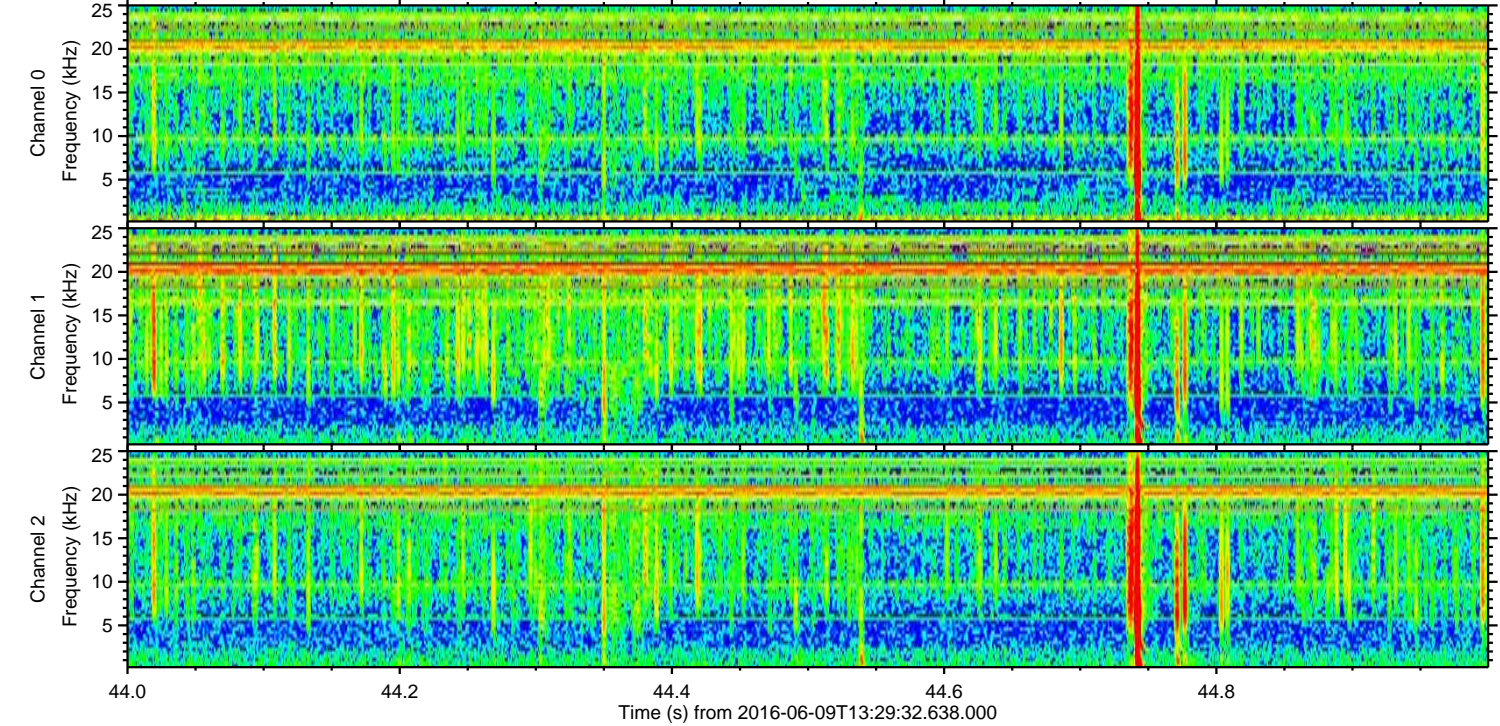
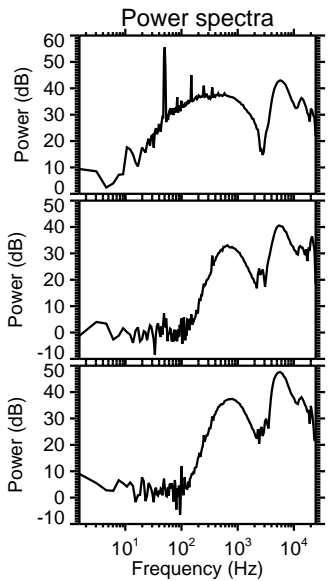
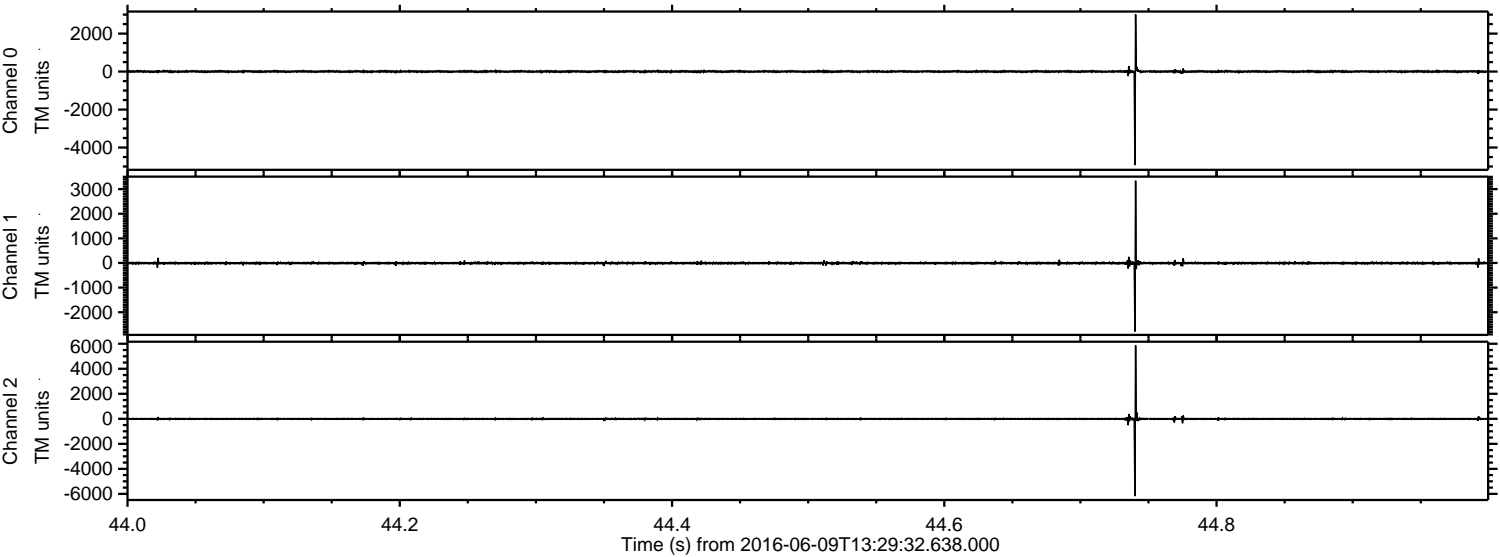

ELMAVAN 3D WAVEFORMS (Measured data sampled at 50 kHz) 51000 packets of 144 samples from 2016-06-09T13:29:32.638.000. Part 20/147

Processed Thu Jun 9 15:37:50 2016 by ELM ver.2012-10-06 from 001__elm20160609_132931__dat00.bin

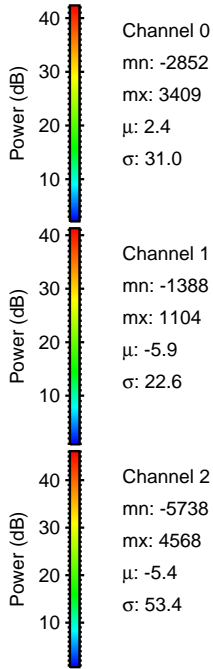
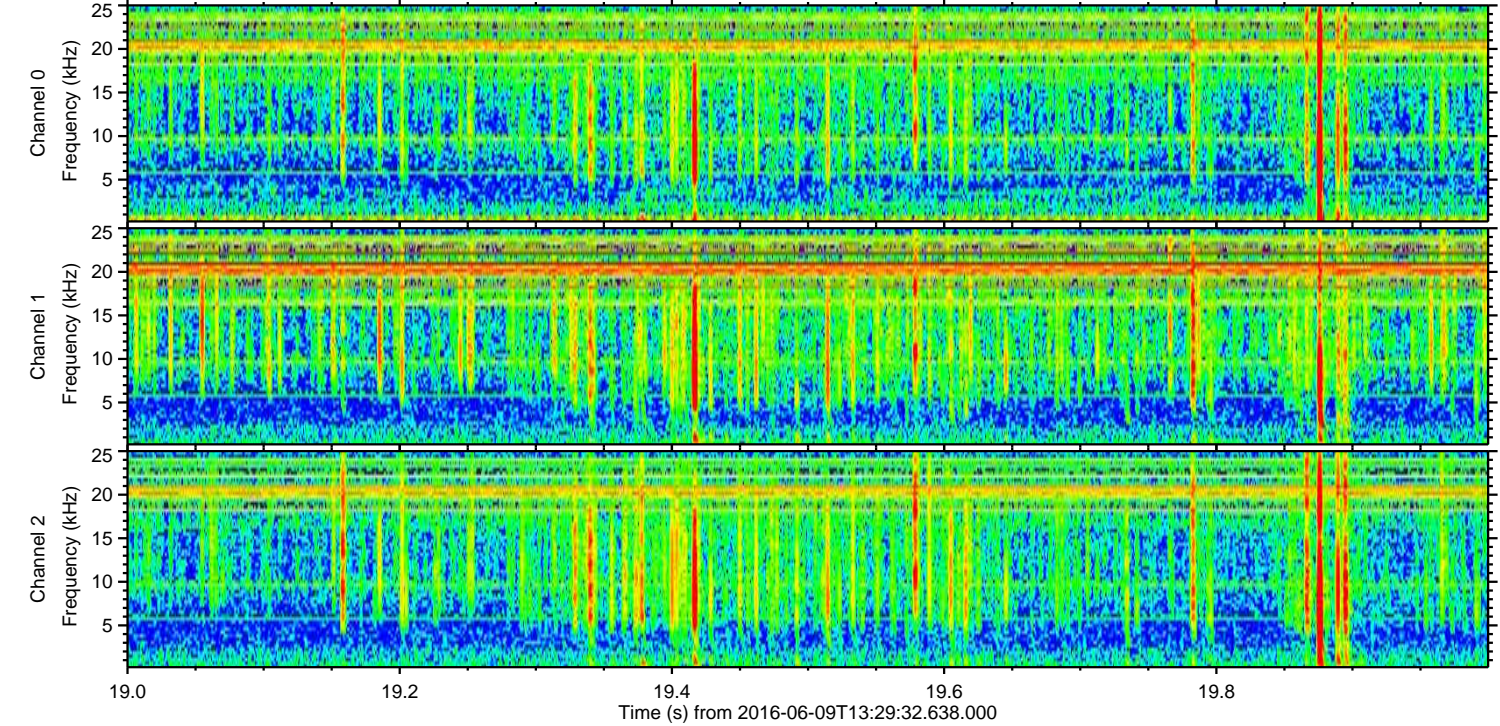
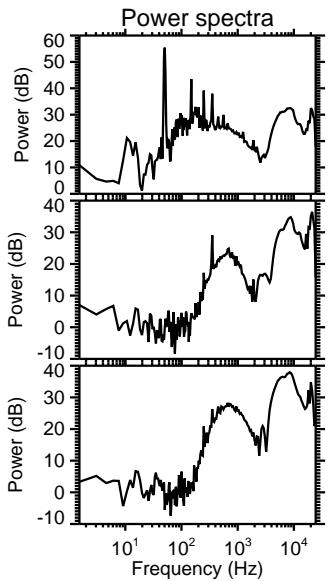
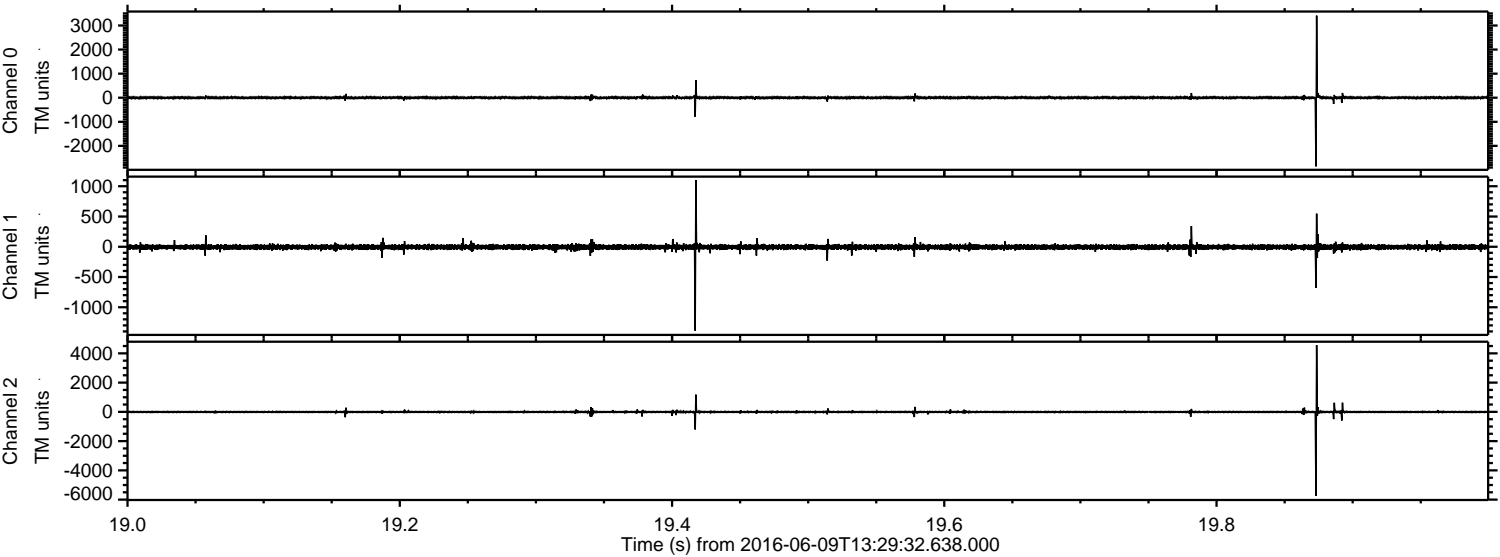

ELMAVAN 3D WAVEFORMS (Measured data sampled at 50 kHz) 51000 packets of 144 samples from 2016-06-09T13:29:32.638.000. Part 26/147

Processed Thu Jun 9 15:37:51 2016 by ELM ver.2012-10-06 from 001__elm20160609_132931__dat00.bin

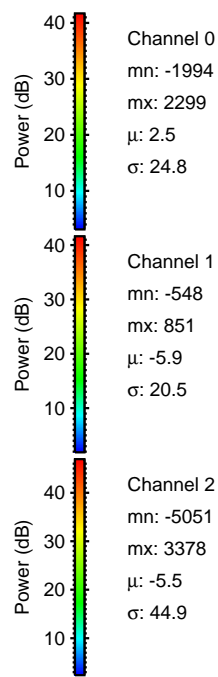
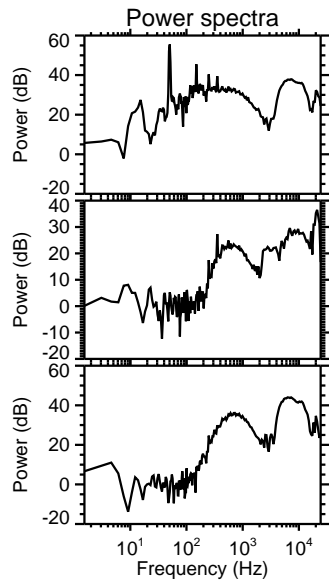
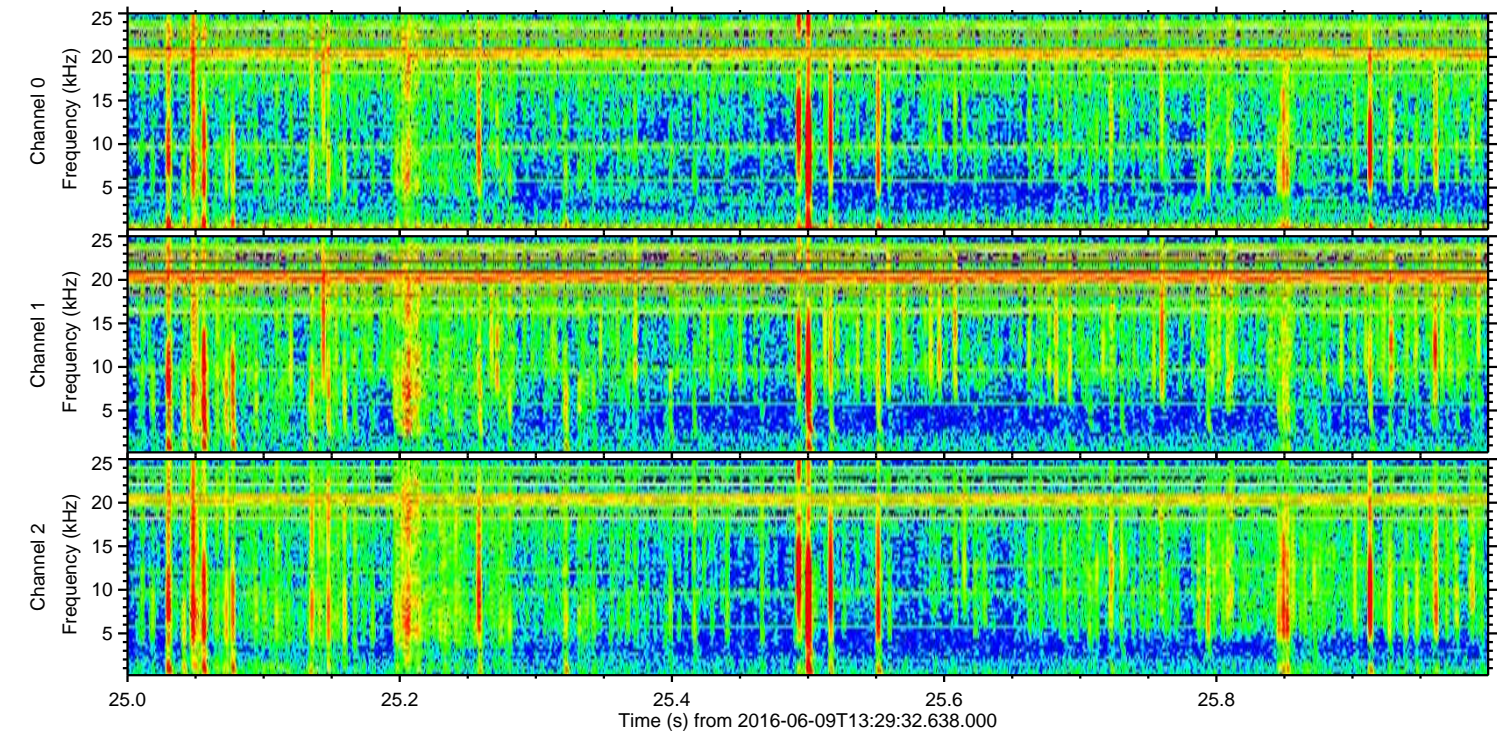
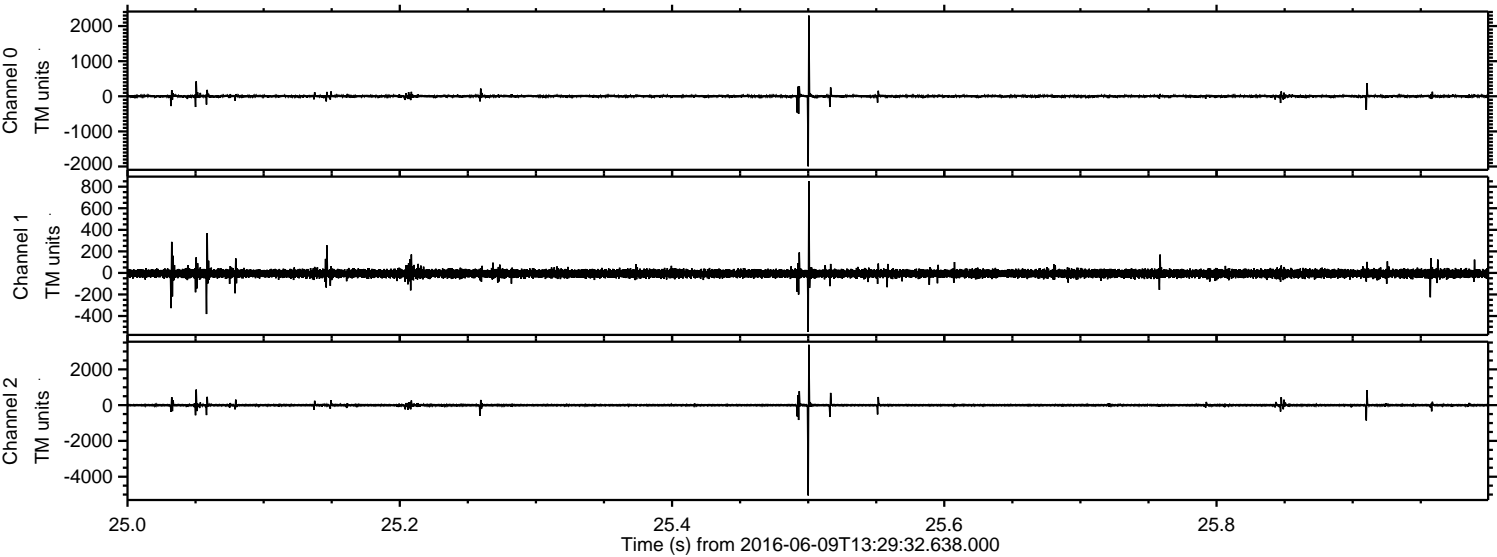

Channel 0
mn: -1994
mx: 2299
 μ : 2.5
 σ : 24.8

Channel 1
mn: -548
mx: 851
 μ : -5.9
 σ : 20.5

Channel 2
mn: -5051
mx: 3378
 μ : -5.5
 σ : 44.9

ELMAVAN 3D WAVEFORMS (Measured data sampled at 50 kHz) 51000 packets of 144 samples from 2016-06-09T13:29:32.638.000. Part 106/147

Processed Thu Jun 9 15:37:52 2016 by ELM ver.2012-10-06 from 001__elm20160609_132931__dat00.bin

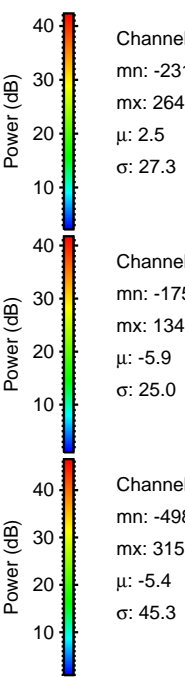
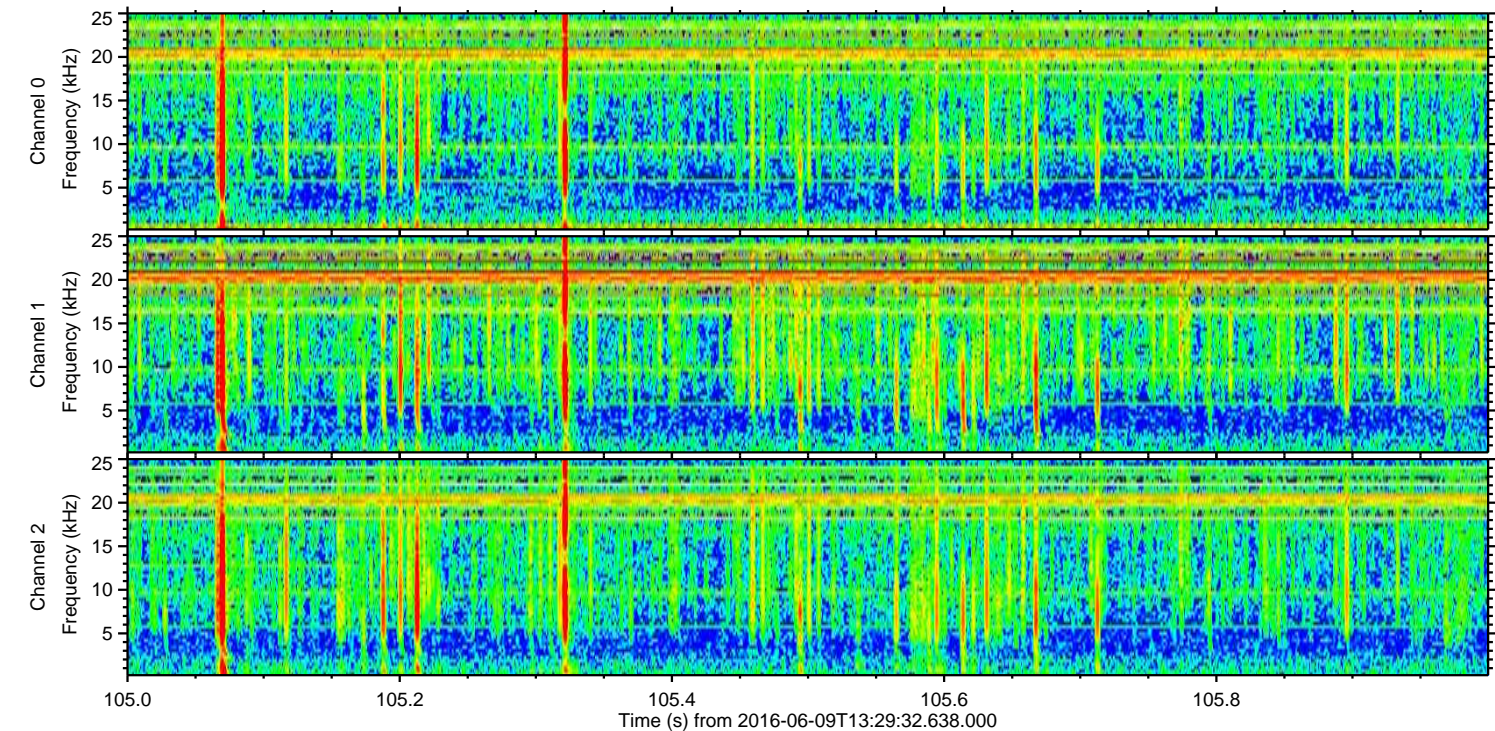
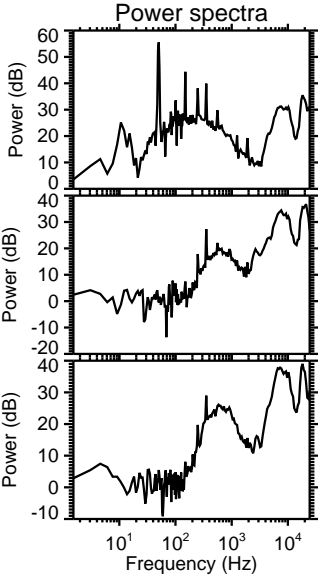
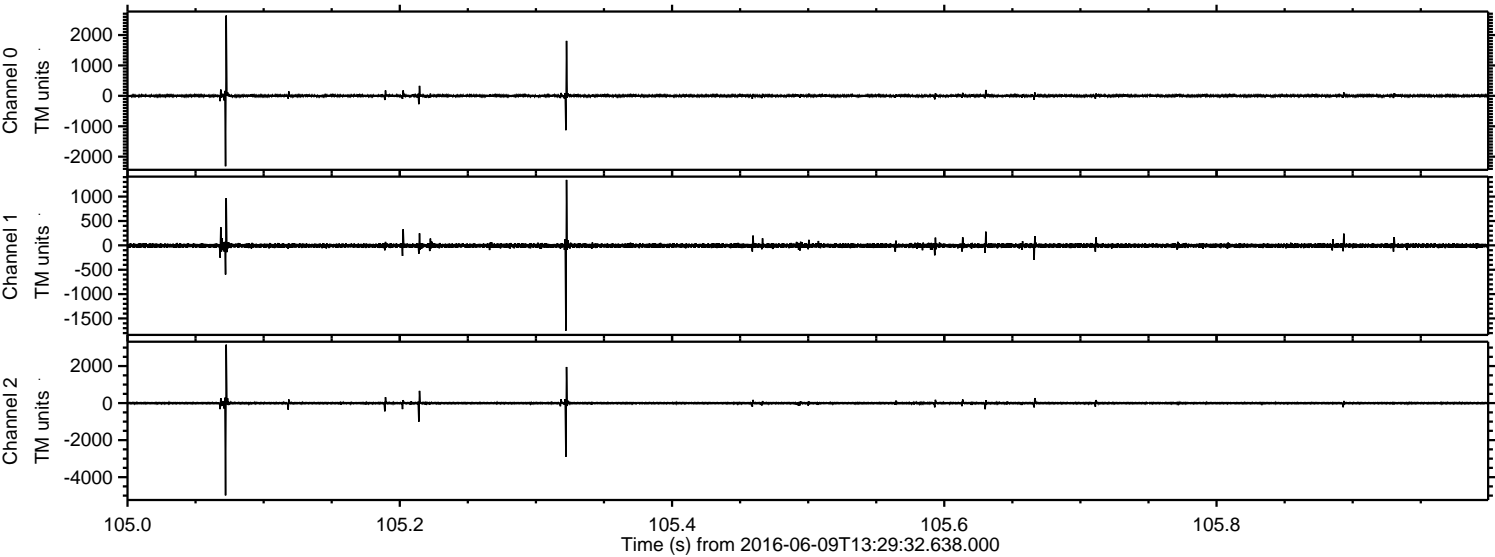

Channel 0
mn: -2317
mx: 2641
 μ : 2.5
 σ : 27.3

Channel 1
mn: -1750
mx: 1343
 μ : -5.9
 σ : 25.0

Channel 2
mn: -4986
mx: 3159
 μ : -5.4
 σ : 45.3

ELMAVAN 3D WAVEFORMS (Measured data sampled at 50 kHz) 51000 packets of 144 samples from 2016-06-09T13:29:32.638.000. Part 110/147

Processed Thu Jun 9 15:37:53 2016 by ELM ver.2012-10-06 from 001__elm20160609_132931__dat00.bin

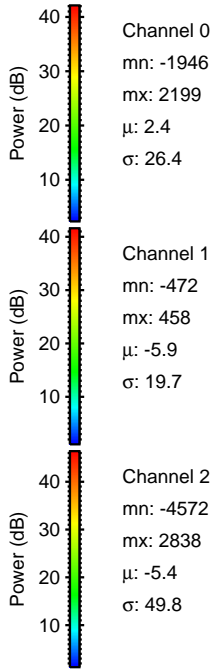
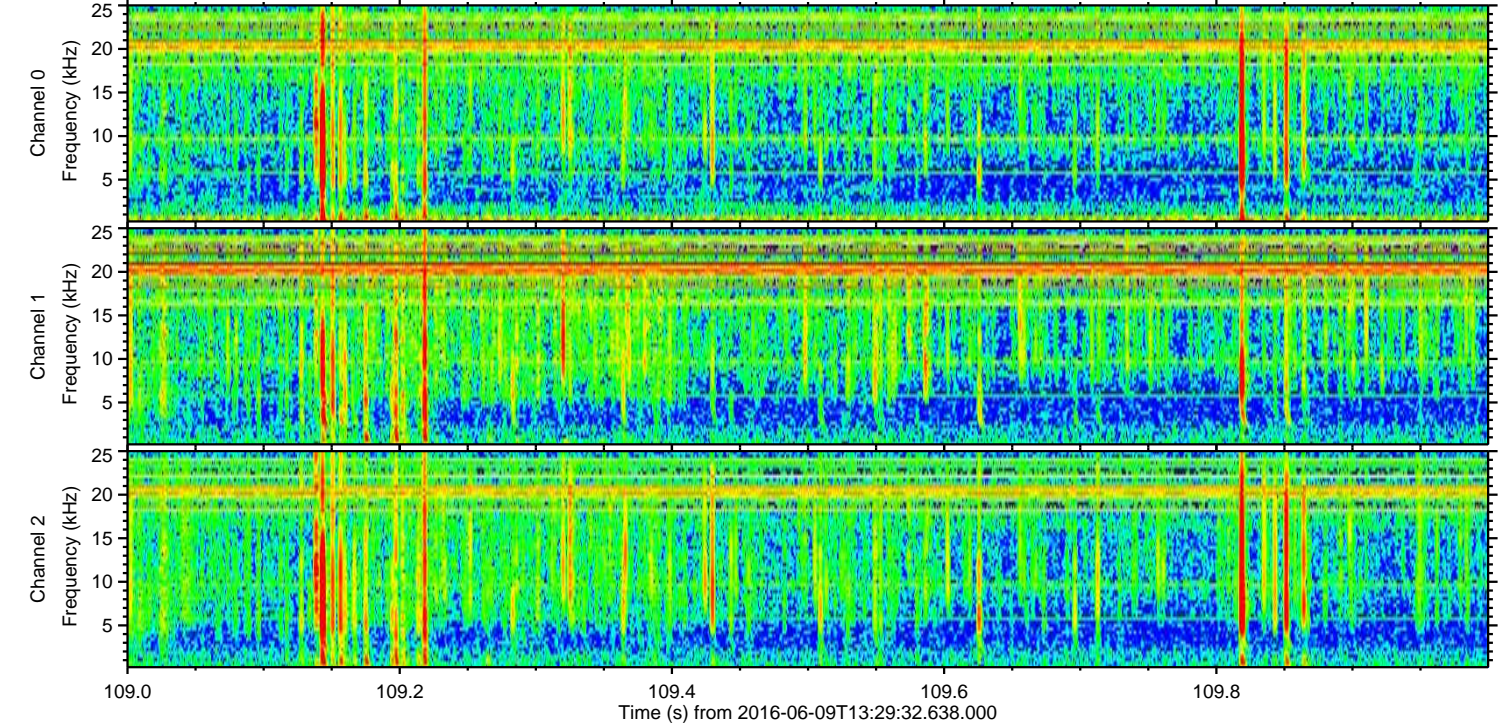
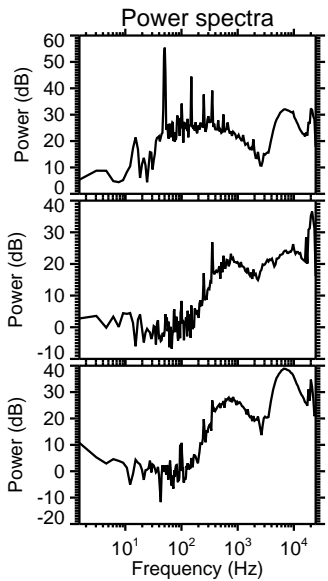
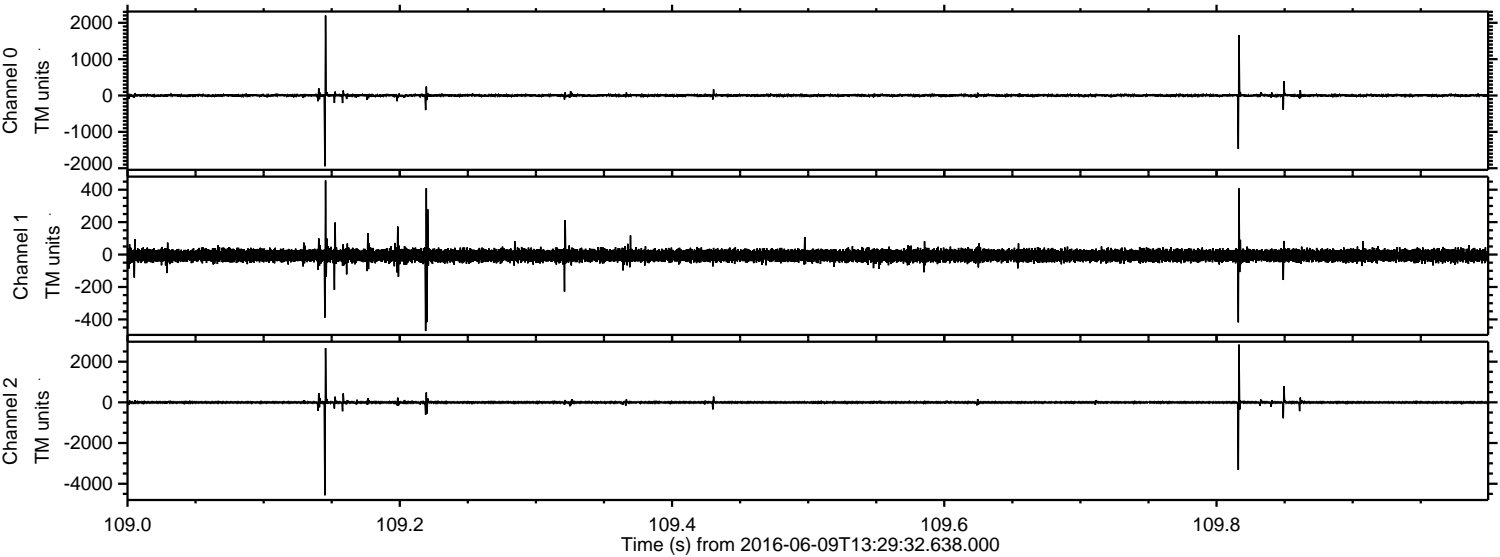

Processed Thu Jun 9 15:37:55 2016 by ELM ver.2012-10-06 from 001__elm20160609_132931__dat00.bin

