

# ELMAVAN 3D WAVEFORMS (Measured data sampled at 50 kHz) 51000 packets of 144 samples from 2016-06-09T12:19:29.872.999.

Processed Thu Jun 9 14:27:53 2016 by ELM ver.2012-10-06 from 001\_\_elm20160609\_121928\_\_dat00.bin

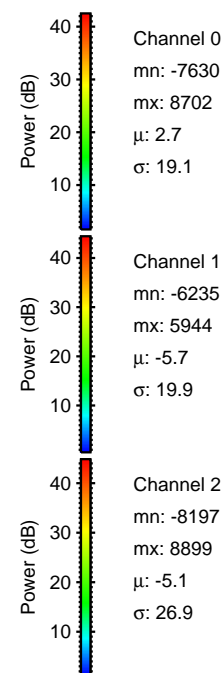

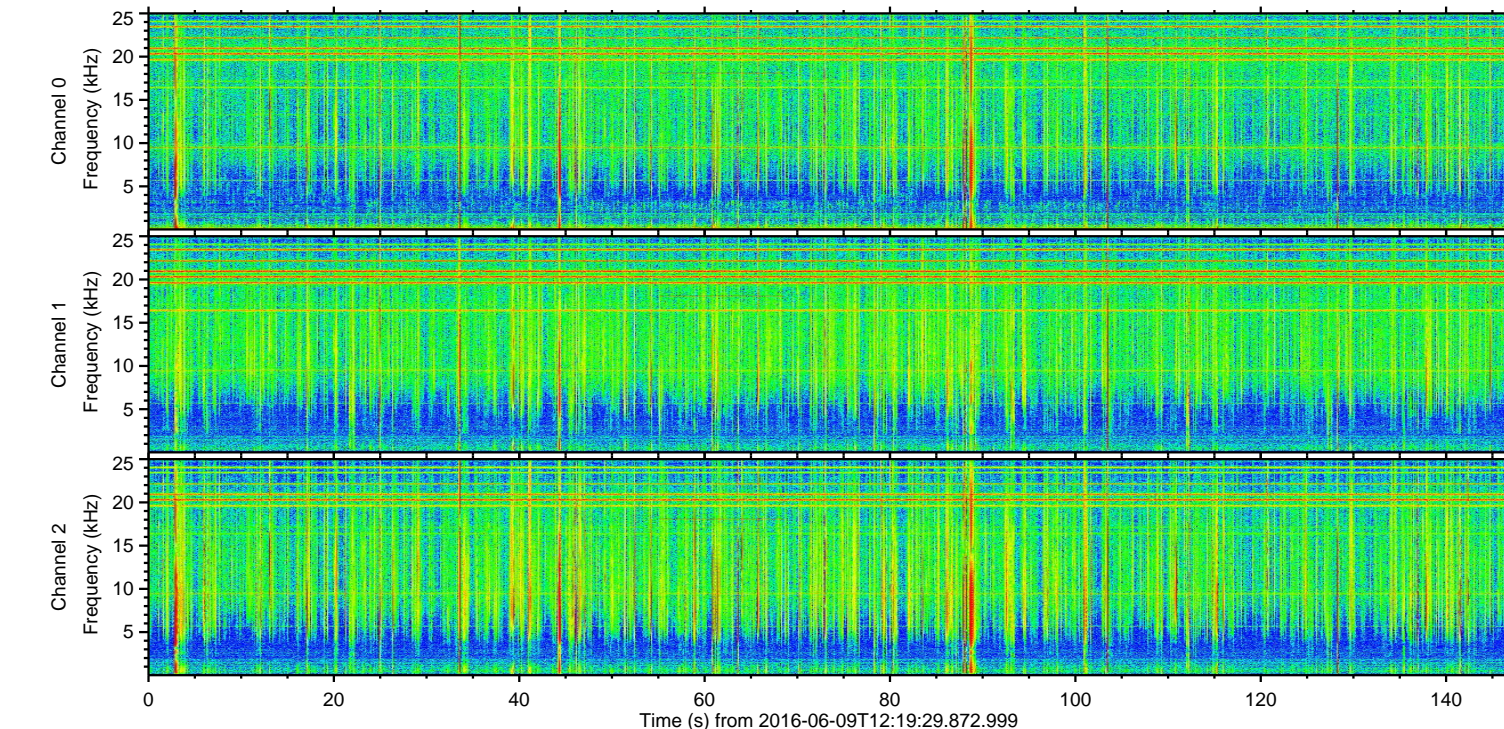
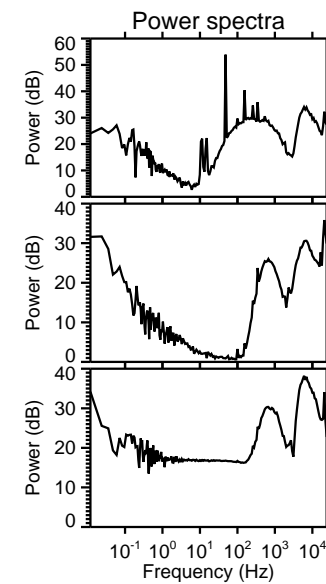
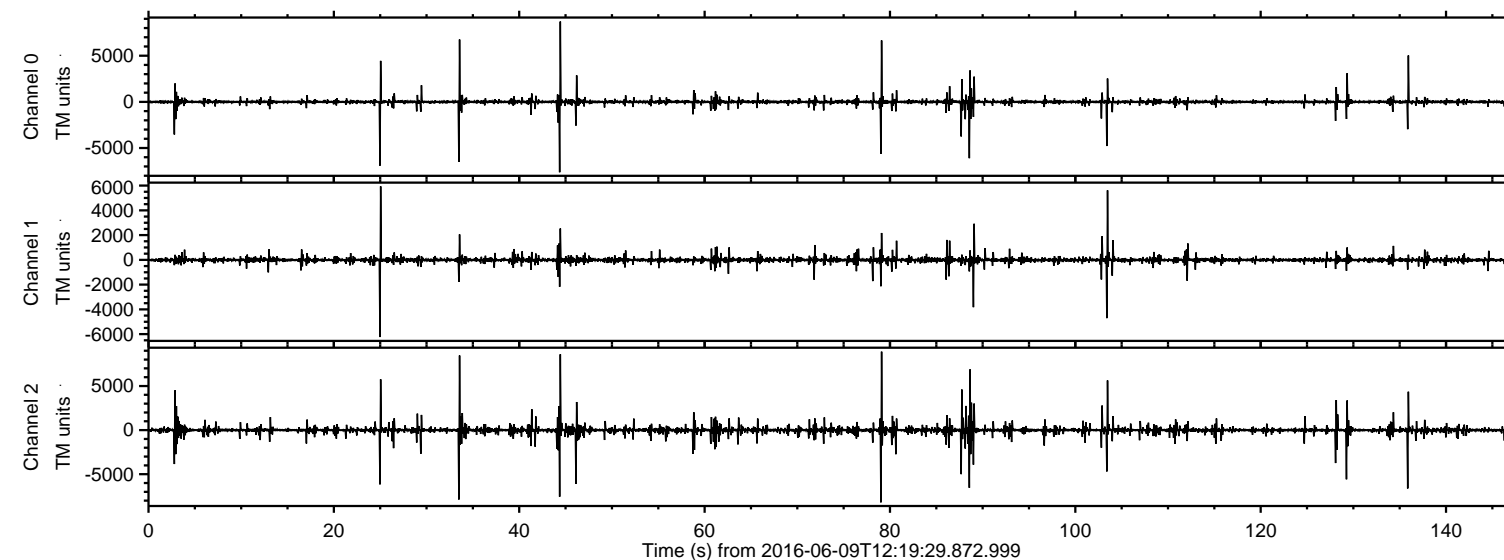

Processed Thu Jun 9 14:28:04 2016 by ELM ver.2012-10-06 from 001\_\_elm20160609\_121928\_\_dat00.bin

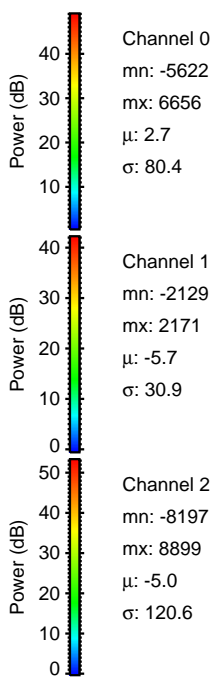
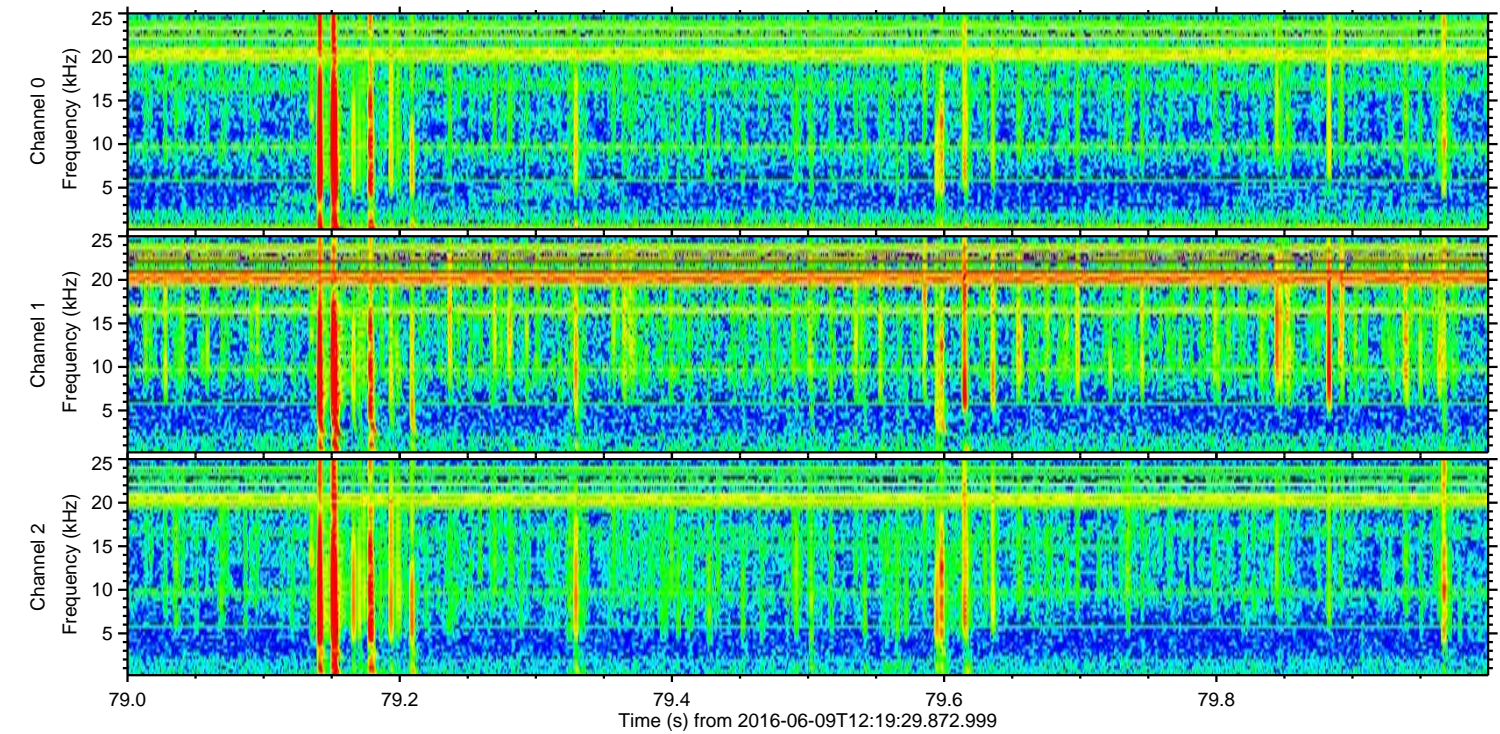
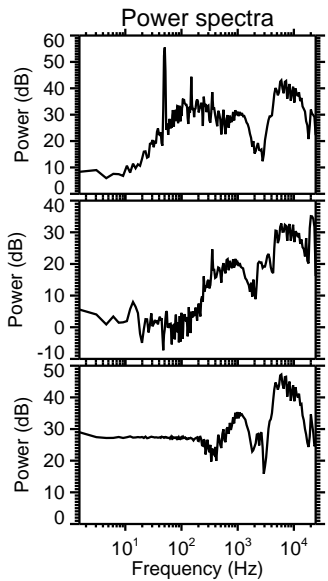
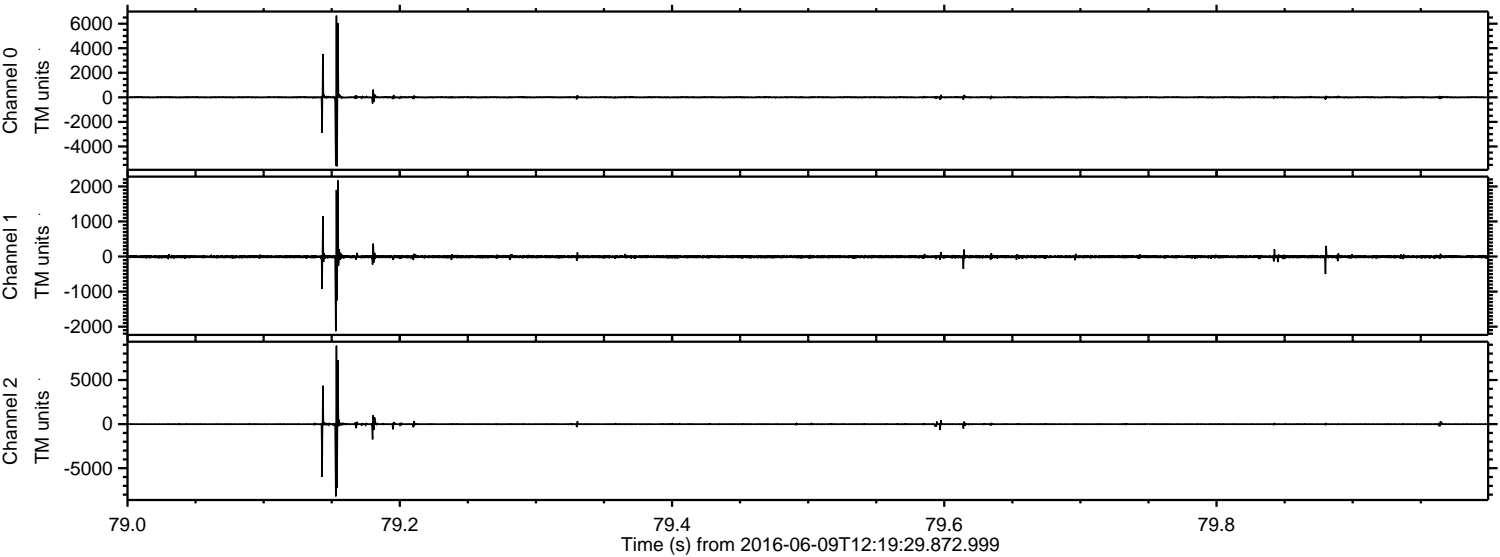



ELMAVAN 3D WAVEFORMS (Measured data sampled at 50 kHz) 51000 packets of 144 samples from 2016-06-09T12:19:29.872.999. Part 45/147

Processed Thu Jun 9 14:28:05 2016 by ELM ver.2012-10-06 from 001\_\_elm20160609\_121928\_\_dat00.bin

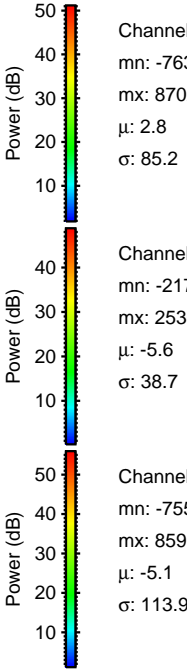
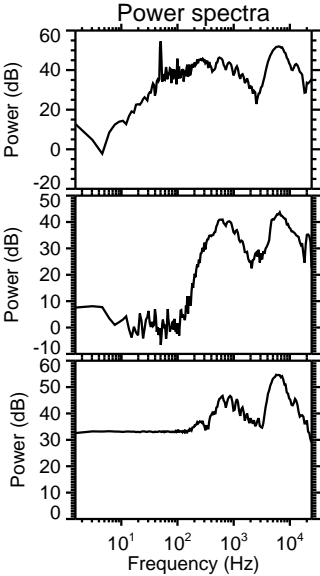
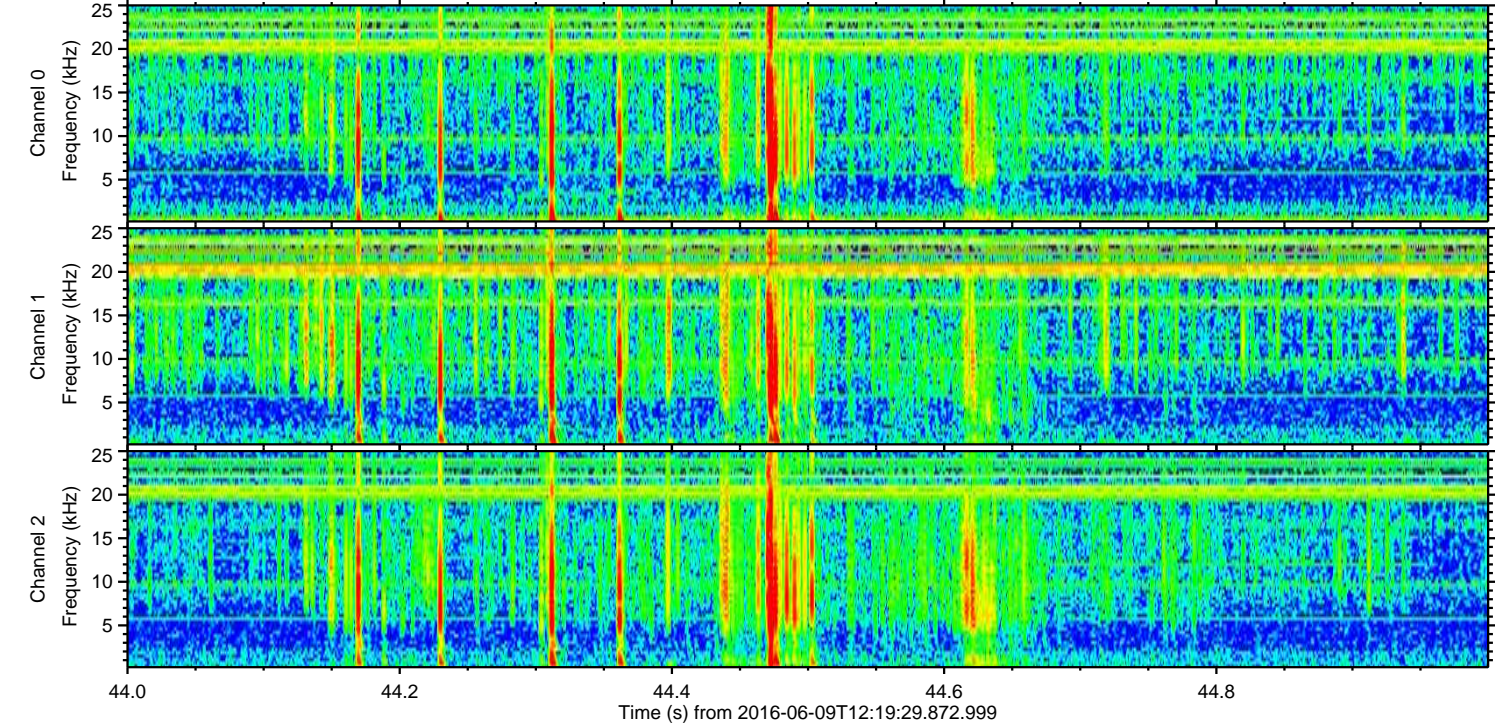
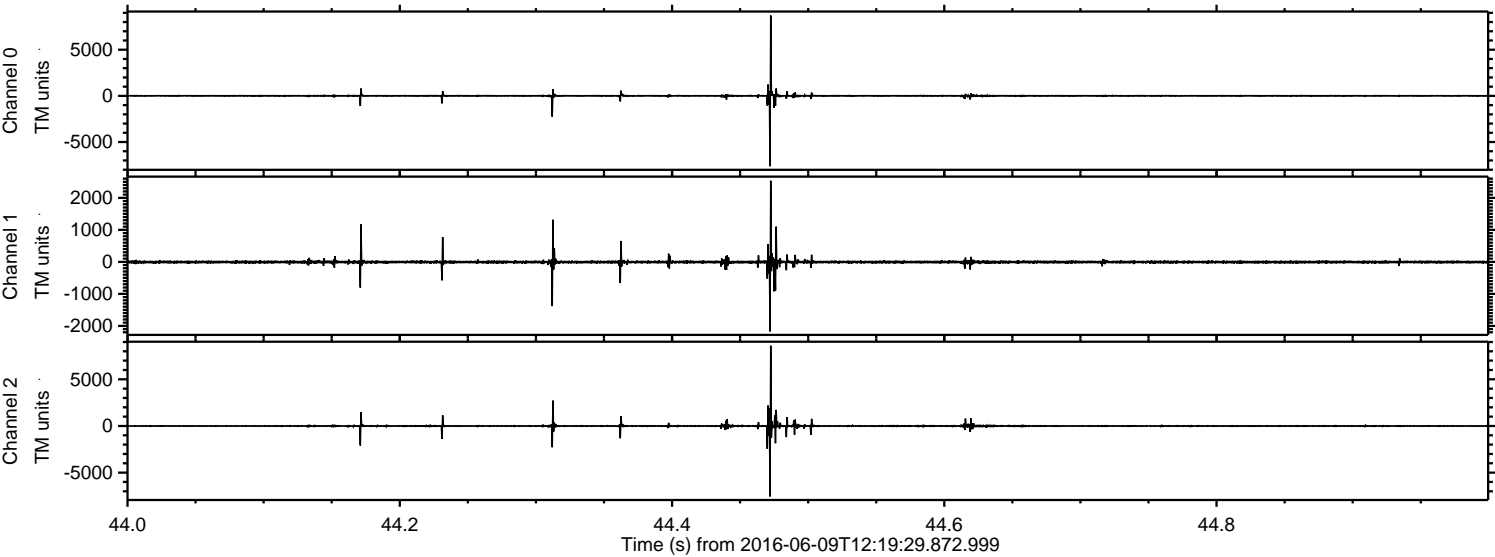



ELMAVAN 3D WAVEFORMS (Measured data sampled at 50 kHz) 51000 packets of 144 samples from 2016-06-09T12:19:29.872.999. Part 34/147

Processed Thu Jun 9 14:28:06 2016 by ELM ver.2012-10-06 from 001\_\_elm20160609\_121928\_\_dat00.bin

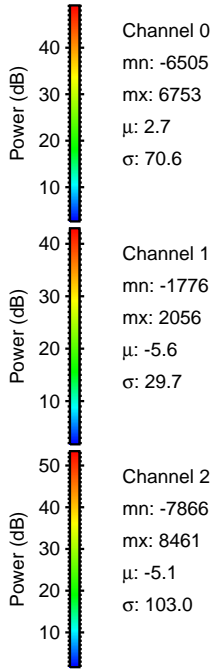
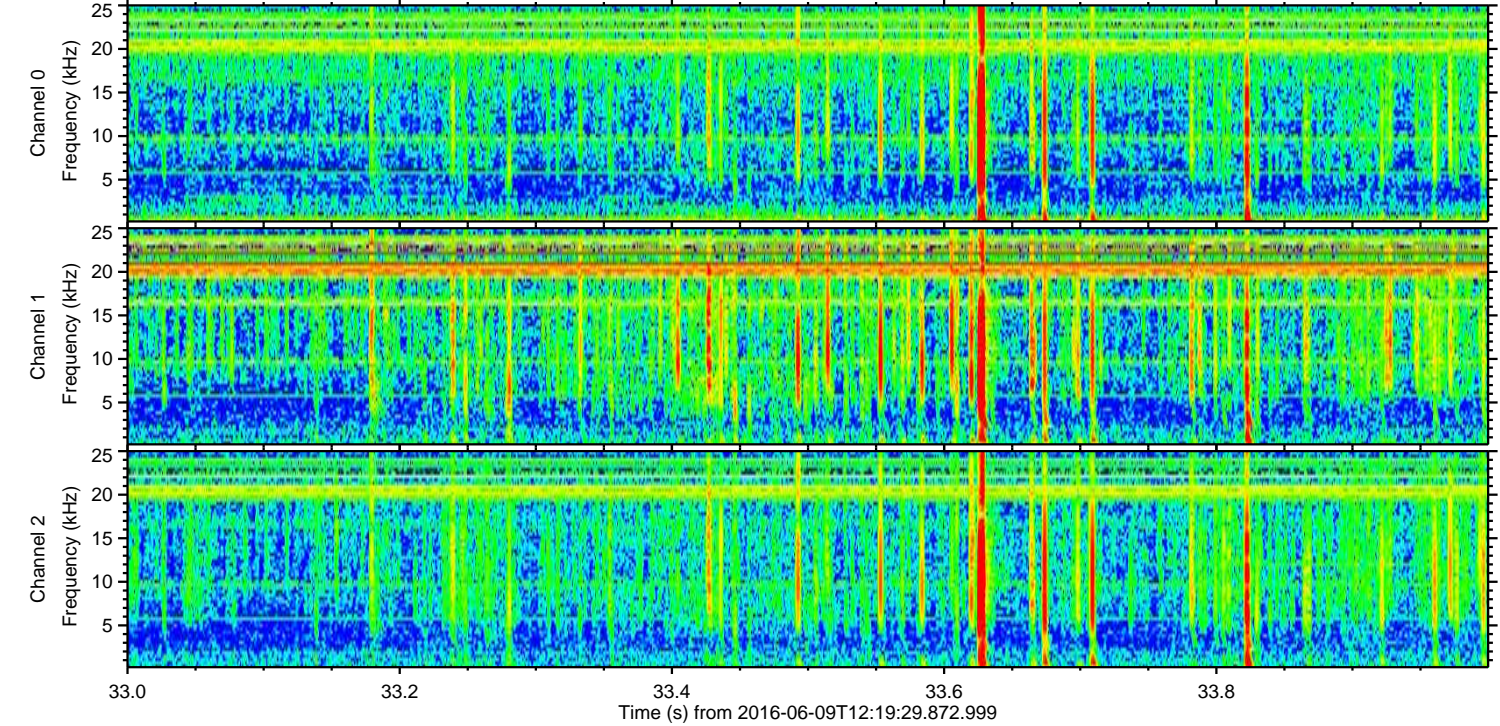
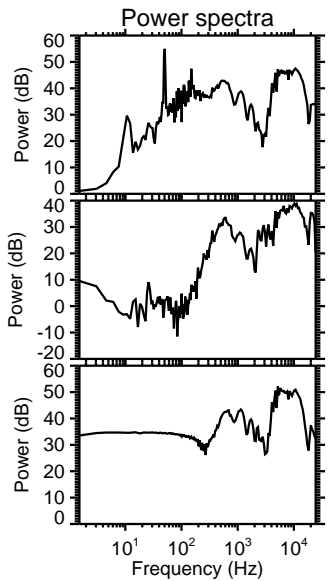
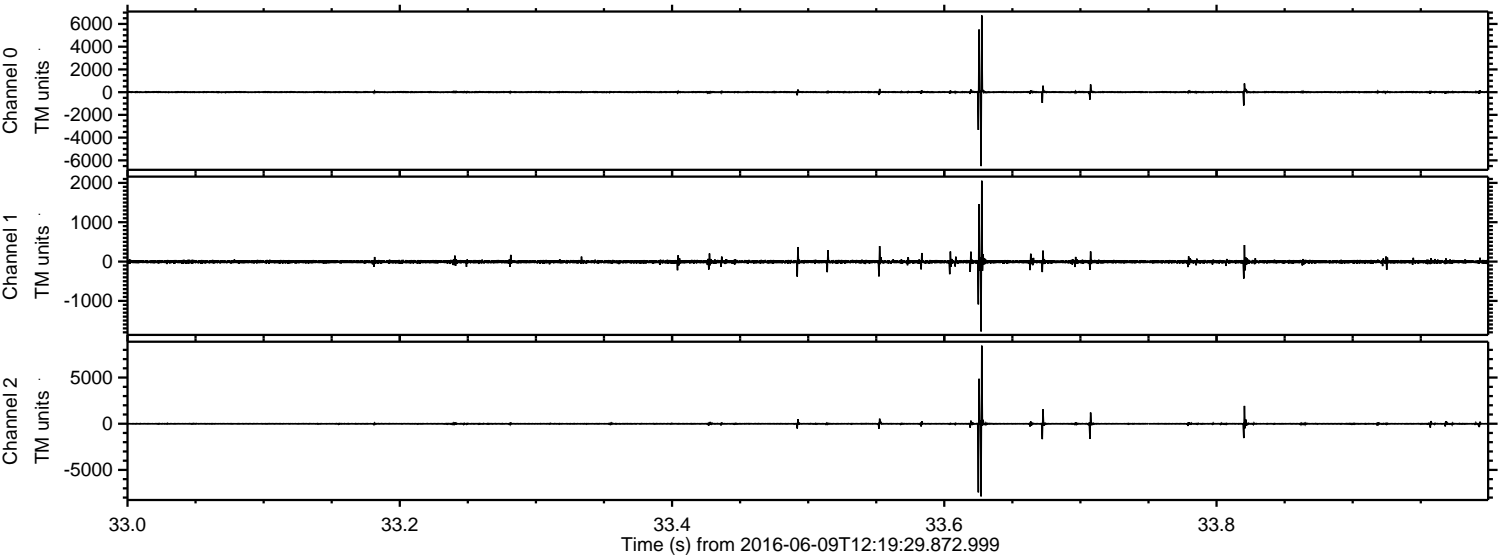



Processed Thu Jun 9 14:28:07 2016 by ELM ver.2012-10-06 from 001\_\_elm20160609\_121928\_\_dat00.bin

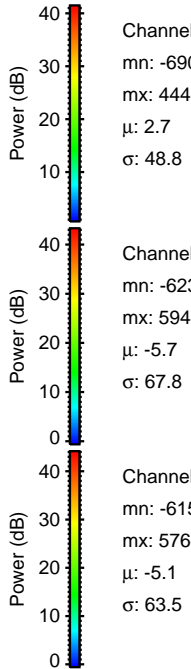
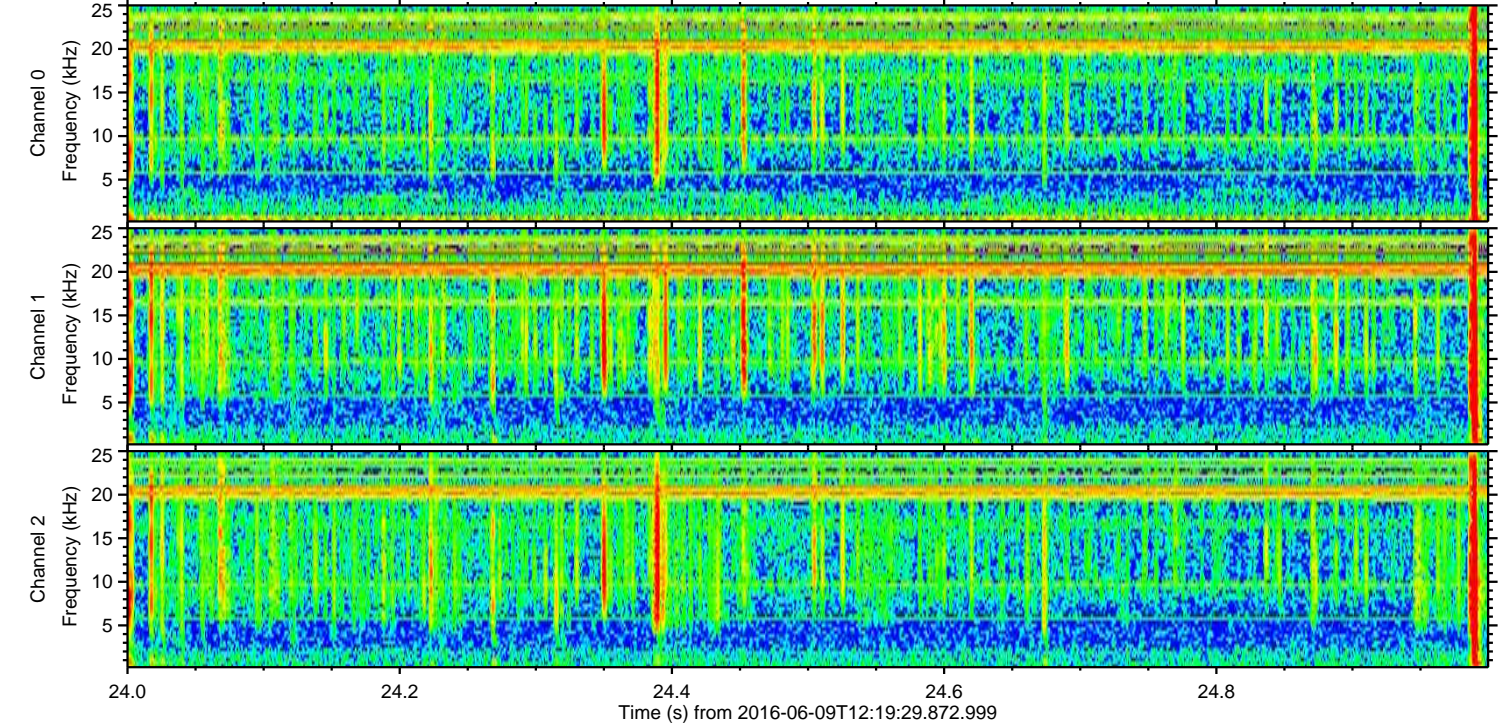
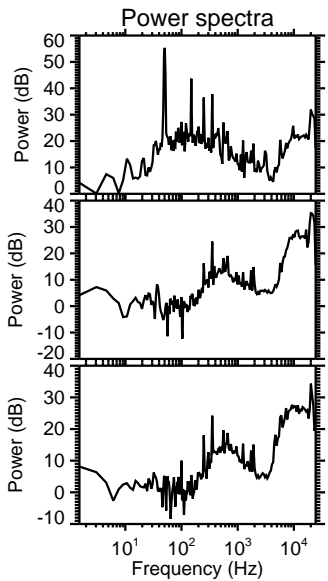
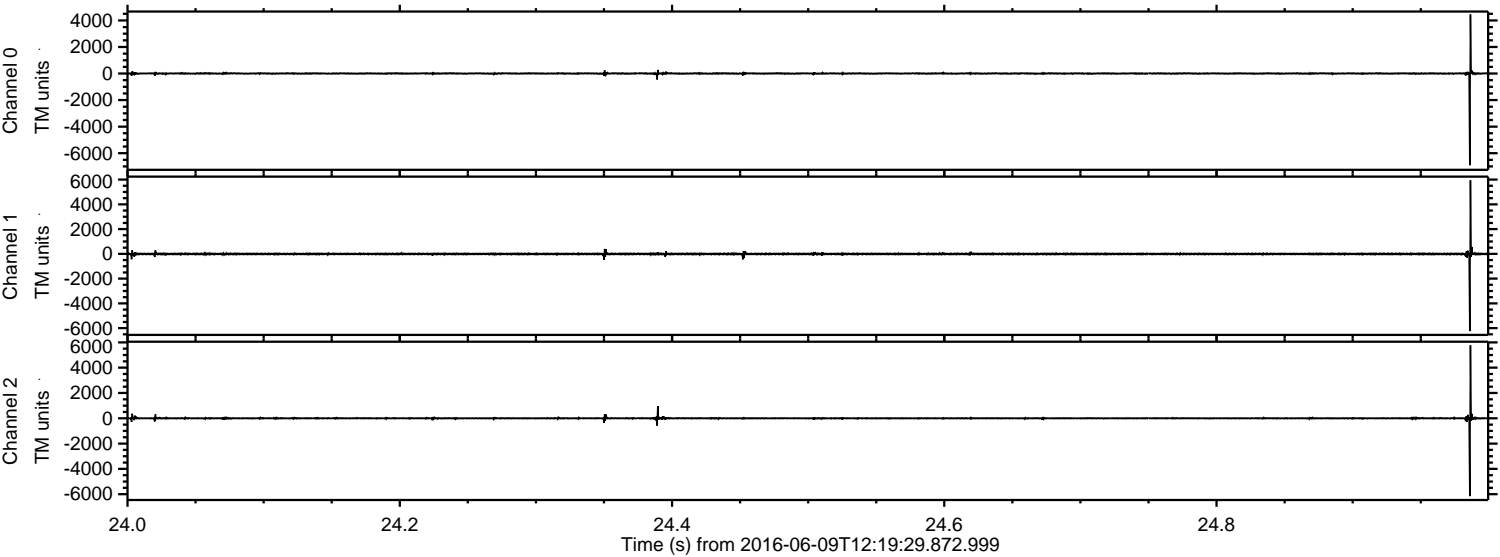



Processed Thu Jun 9 14:28:08 2016 by ELM ver.2012-10-06 from 001\_\_elm20160609\_121928\_\_dat00.bin

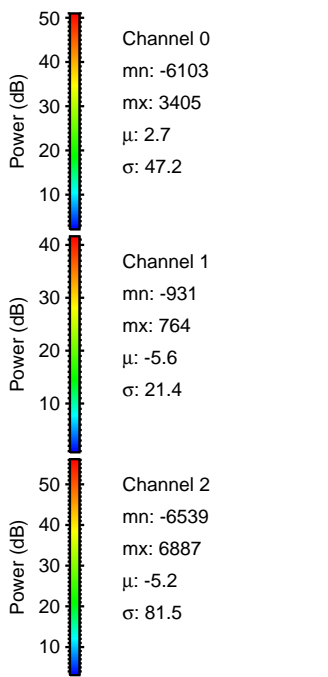
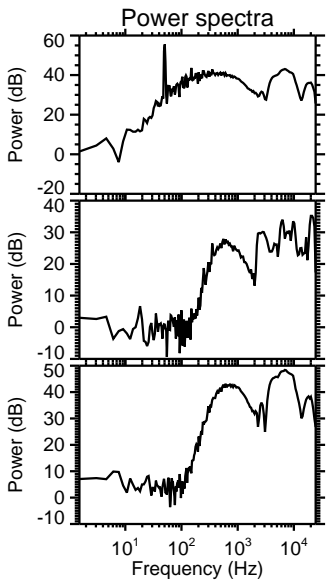
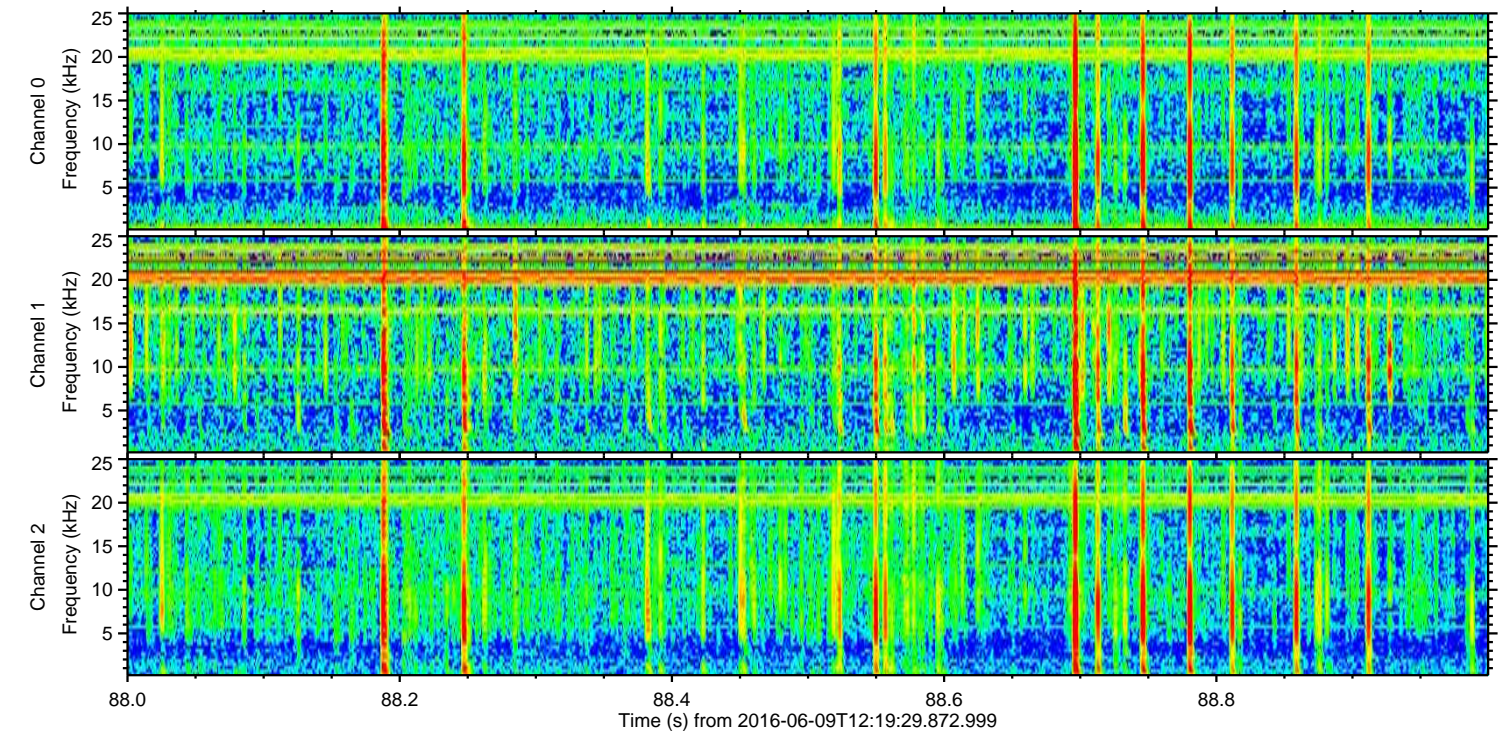
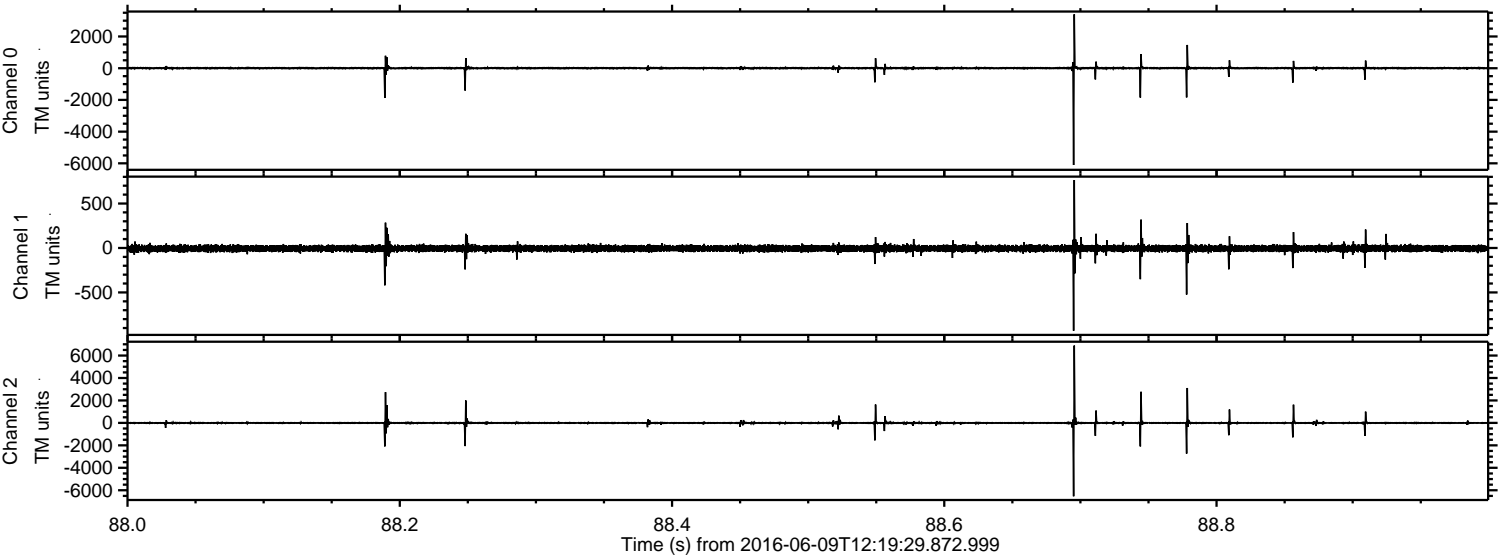



ELMAVAN 3D WAVEFORMS (Measured data sampled at 50 kHz) 51000 packets of 144 samples from 2016-06-09T12:19:29.872.999. Part 136/147

Processed Thu Jun 9 14:28:09 2016 by ELM ver.2012-10-06 from 001\_\_elm20160609\_121928\_\_dat00.bin

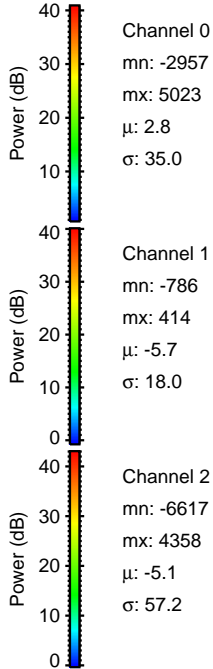
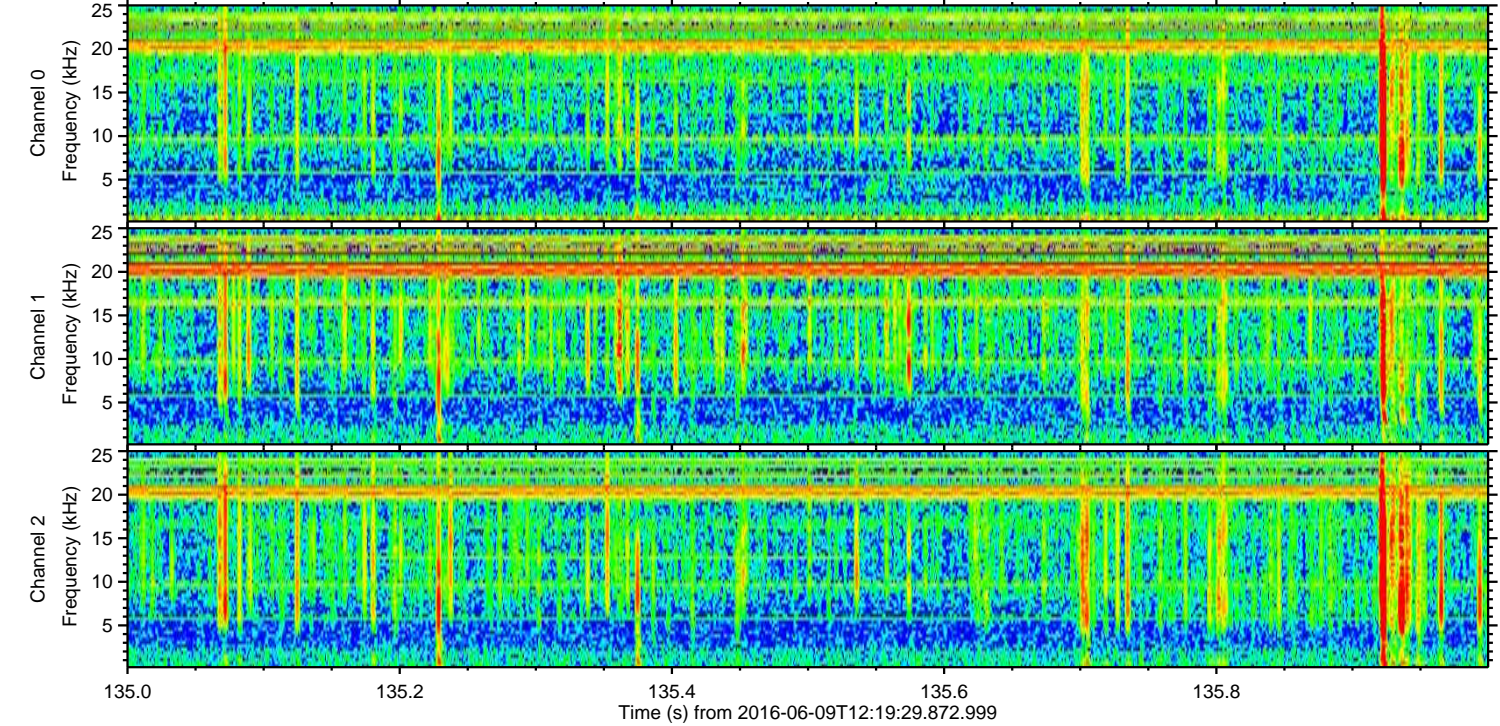
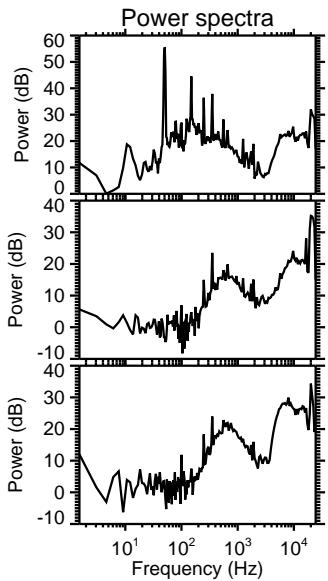
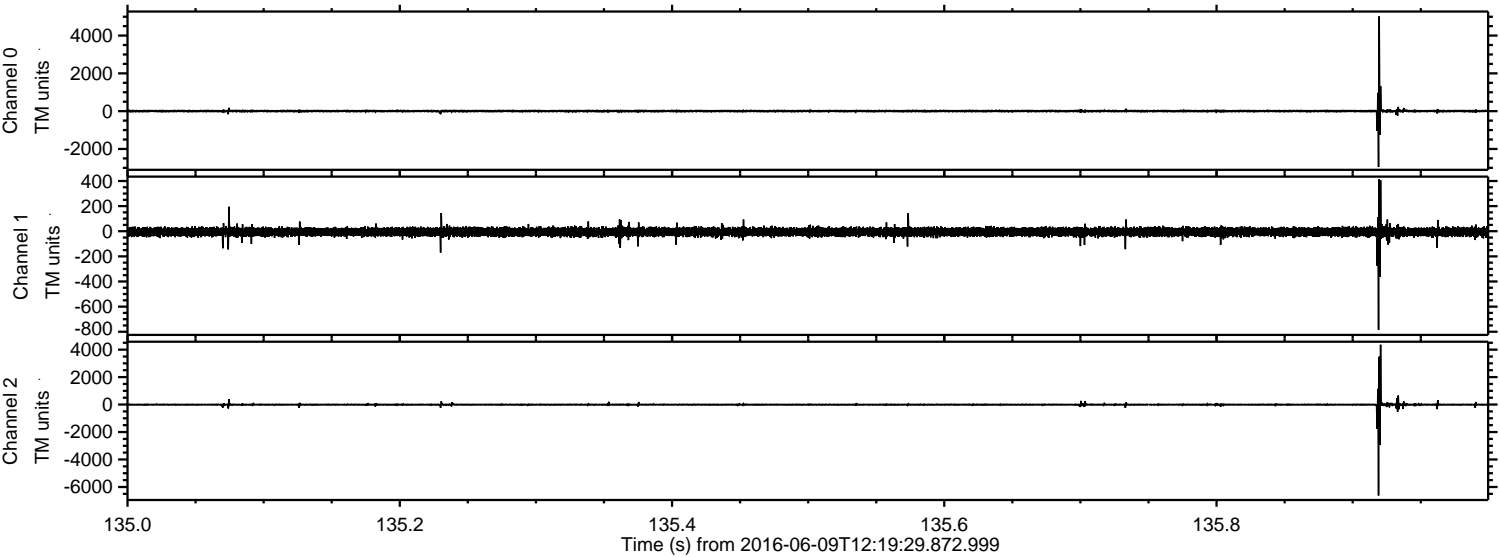



ELMAVAN 3D WAVEFORMS (Measured data sampled at 50 kHz) 51000 packets of 144 samples from 2016-06-09T12:19:29.872.999. Part 47/147

Processed Thu Jun 9 14:28:10 2016 by ELM ver.2012-10-06 from 001\_\_elm20160609\_121928\_\_dat00.bin

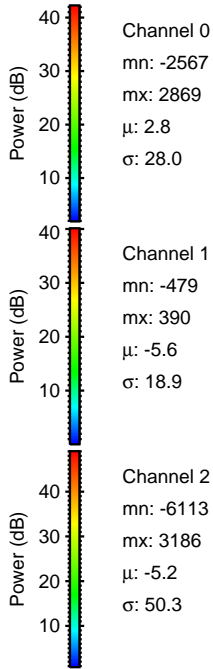
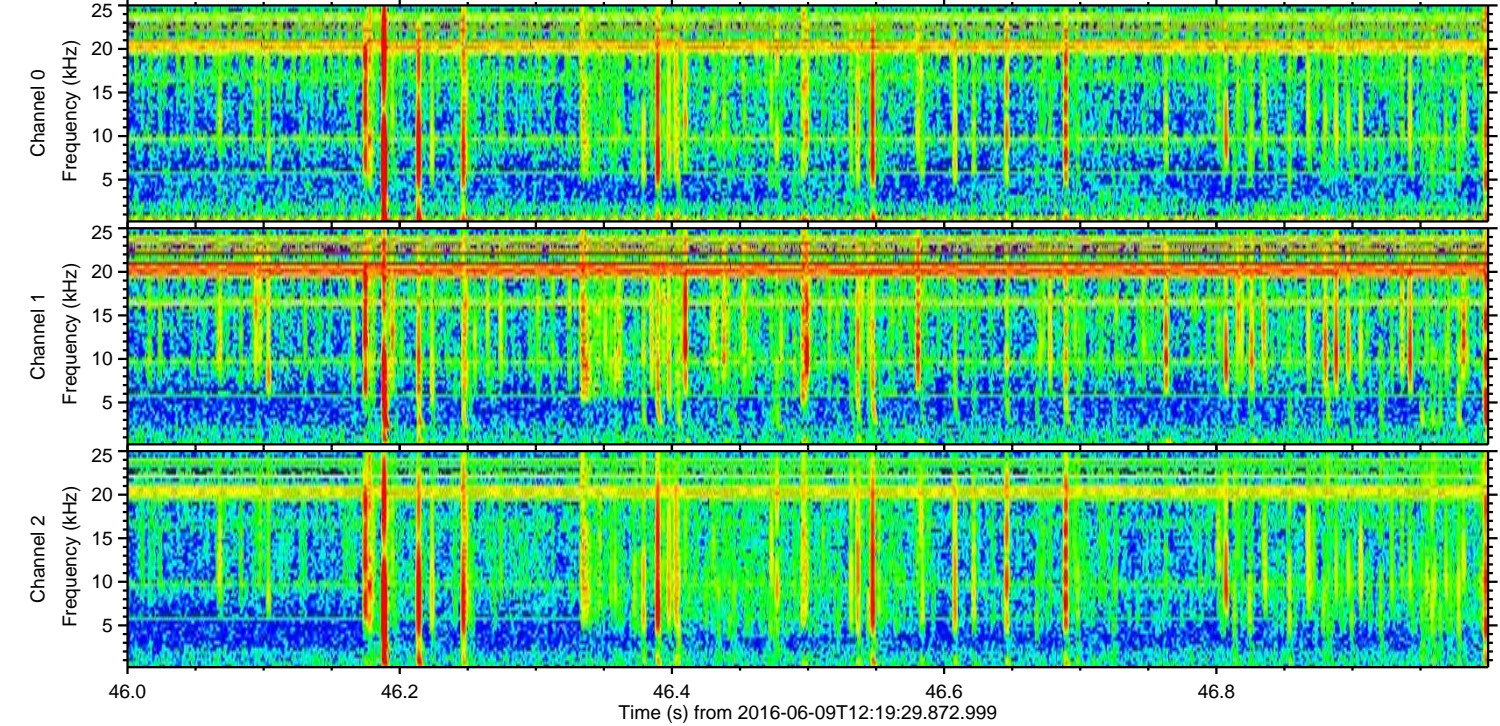
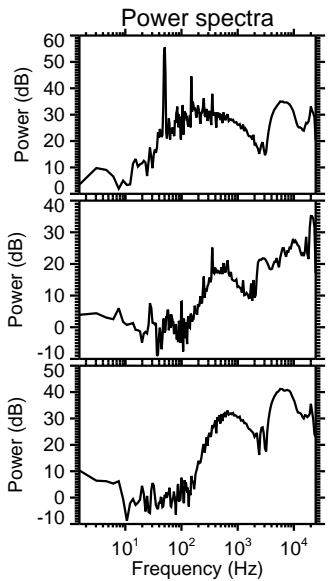
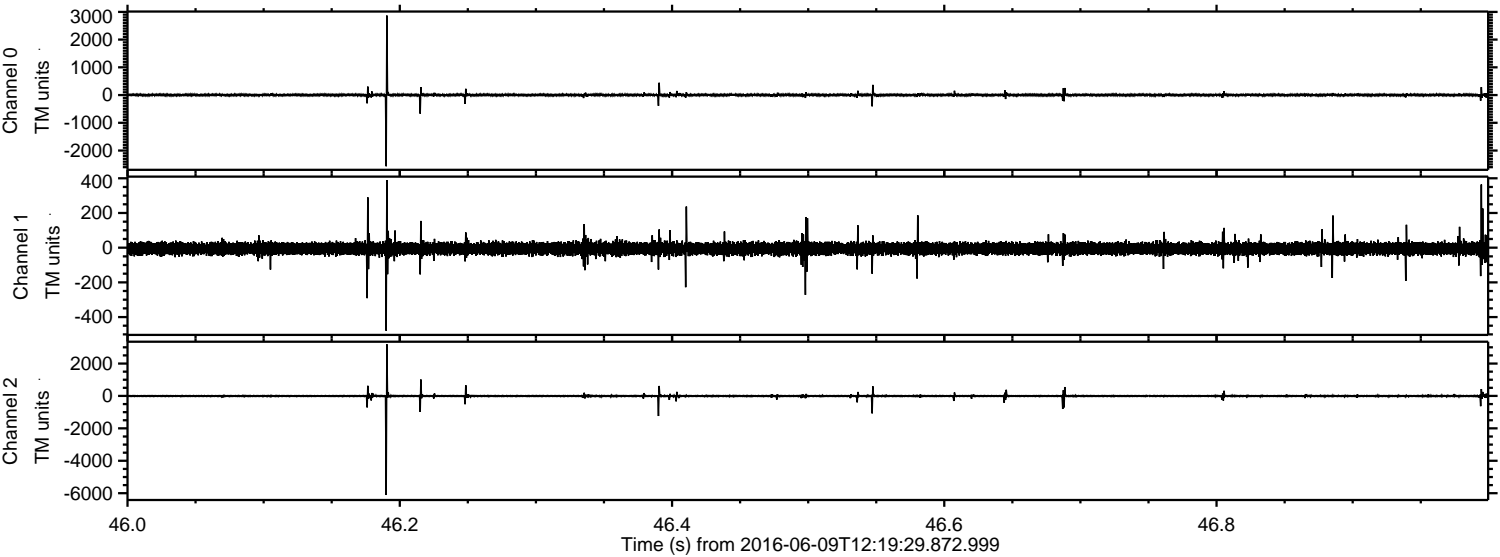

Channel 0  
mn: -2567  
mx: 2869  
 $\mu$ : 2.8  
 $\sigma$ : 28.0

Channel 1  
mn: -479  
mx: 390  
 $\mu$ : -5.6  
 $\sigma$ : 18.9

Channel 2  
mn: -6113  
mx: 3186  
 $\mu$ : -5.2  
 $\sigma$ : 50.3



ELMAVAN 3D WAVEFORMS (Measured data sampled at 50 kHz) 51000 packets of 144 samples from 2016-06-09T12:19:29.872.999. Part 104/147

Processed Thu Jun 9 14:28:11 2016 by ELM ver.2012-10-06 from 001\_\_elm20160609\_121928\_\_dat00.bin

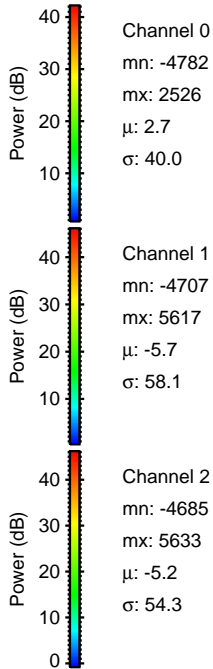
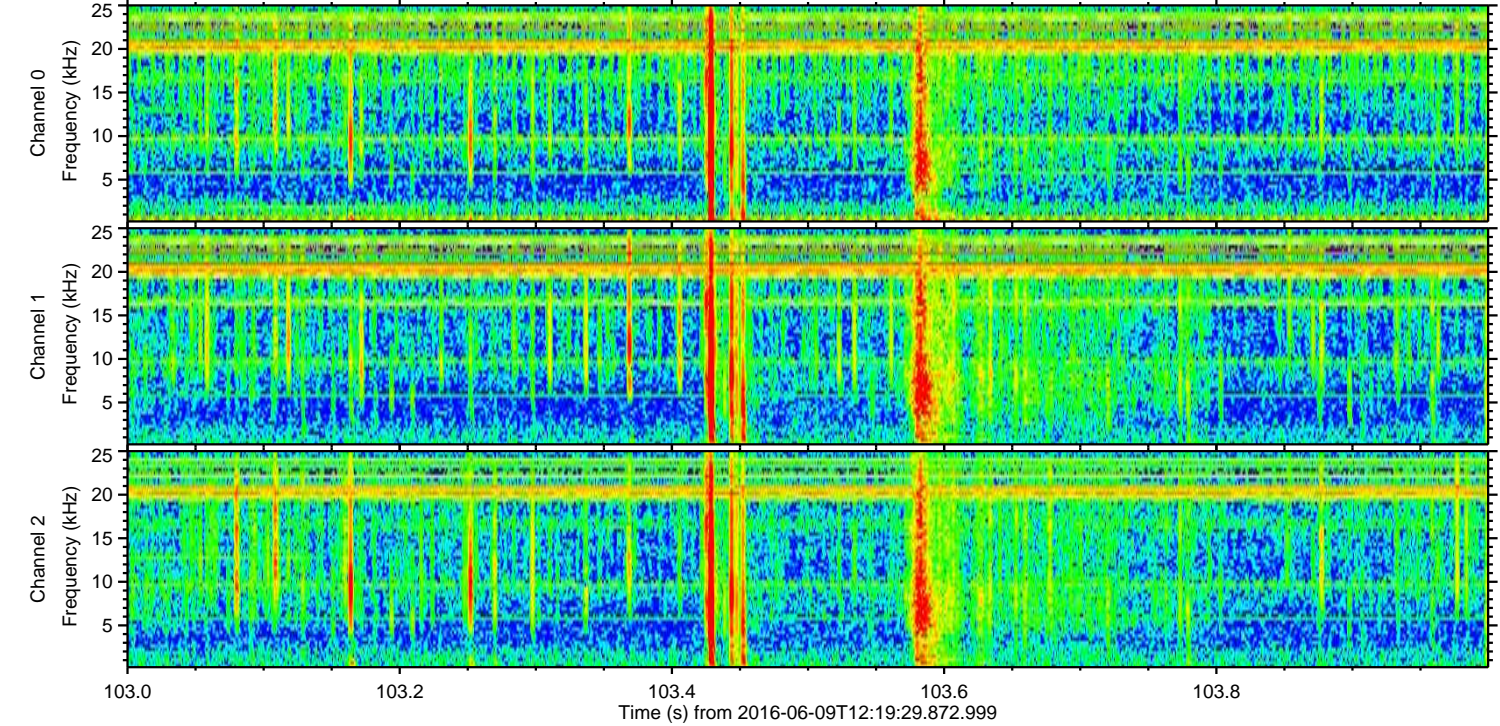
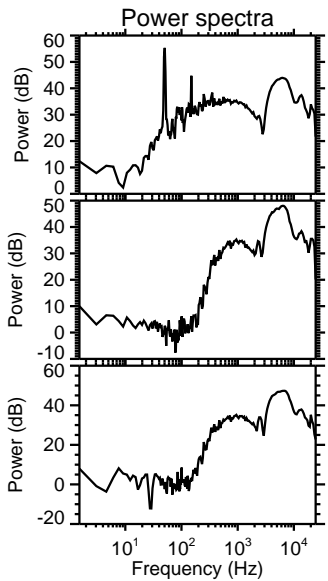
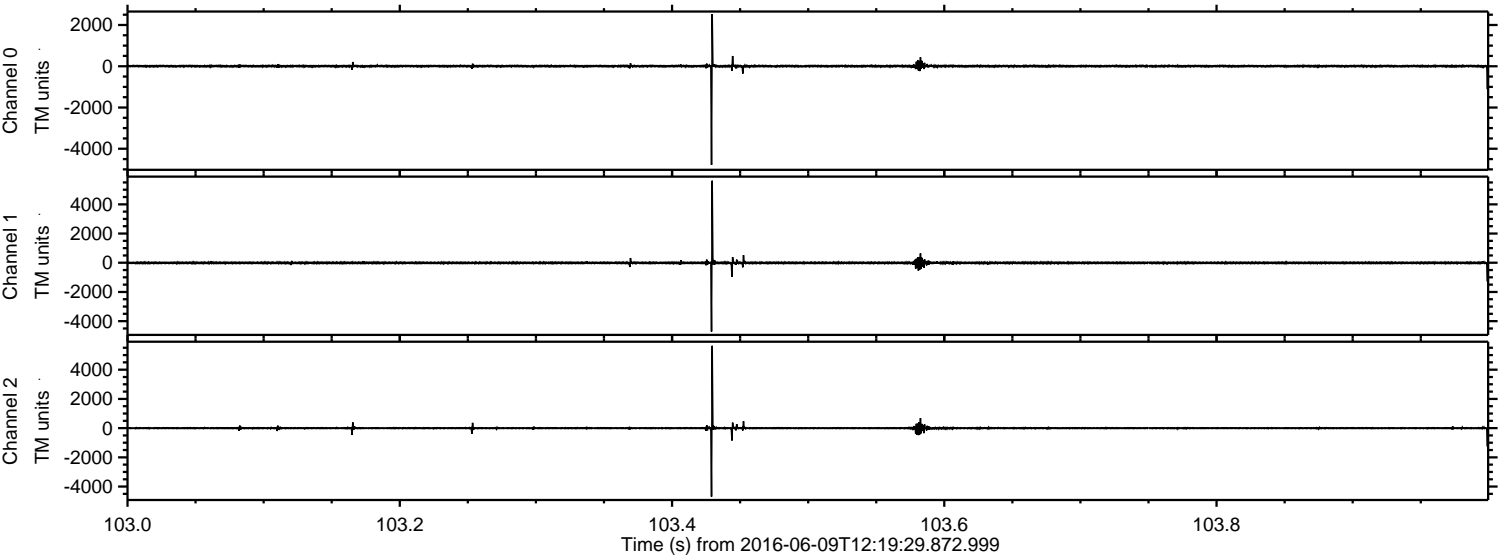



ELMAVAN 3D WAVEFORMS (Measured data sampled at 50 kHz) 51000 packets of 144 samples from 2016-06-09T12:19:29.872.999. Part 130/147

Processed Thu Jun 9 14:28:12 2016 by ELM ver.2012-10-06 from 001\_\_elm20160609\_121928\_\_dat00.bin

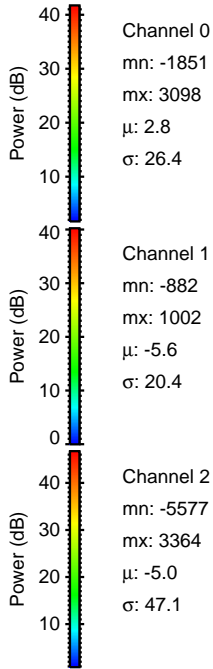
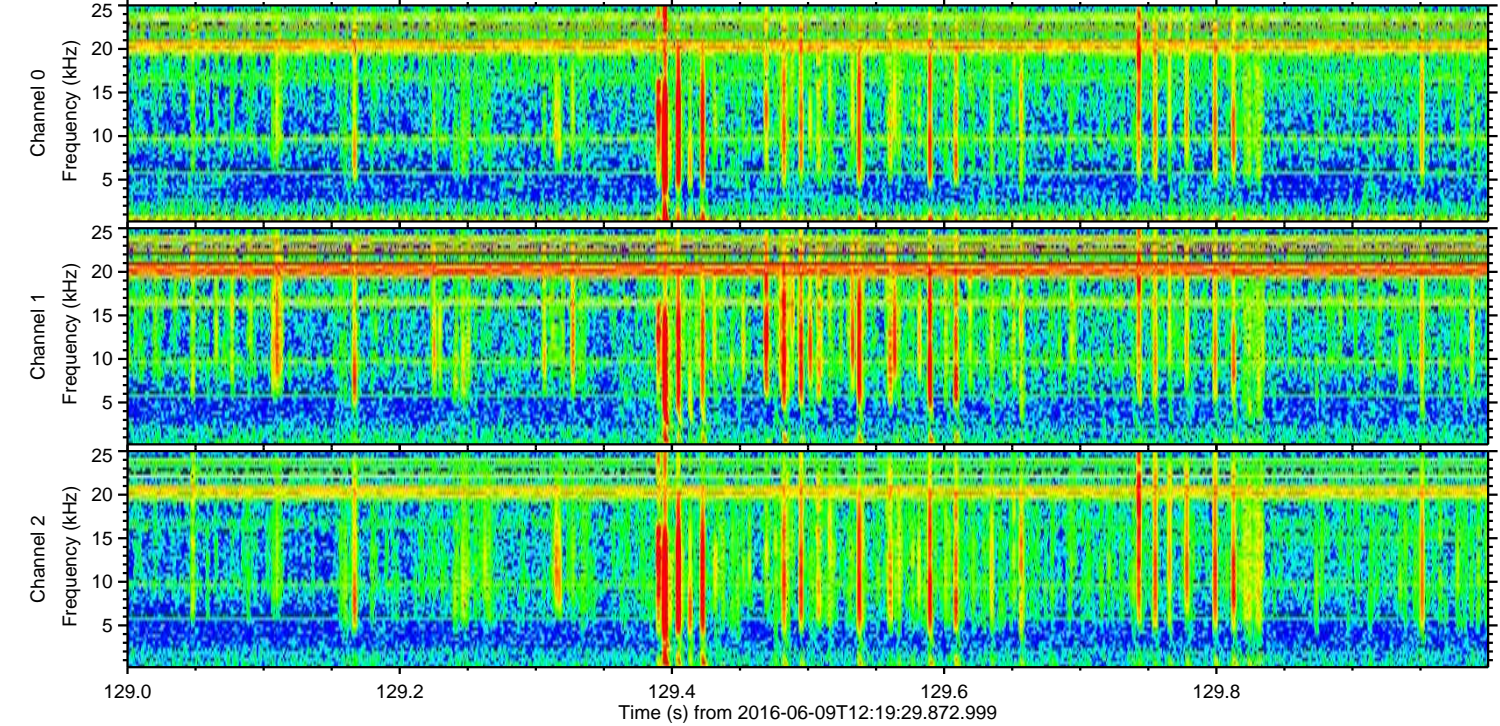
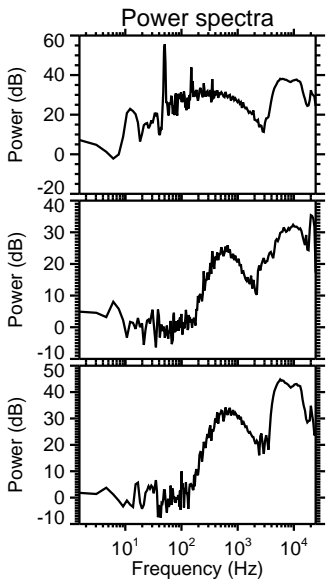
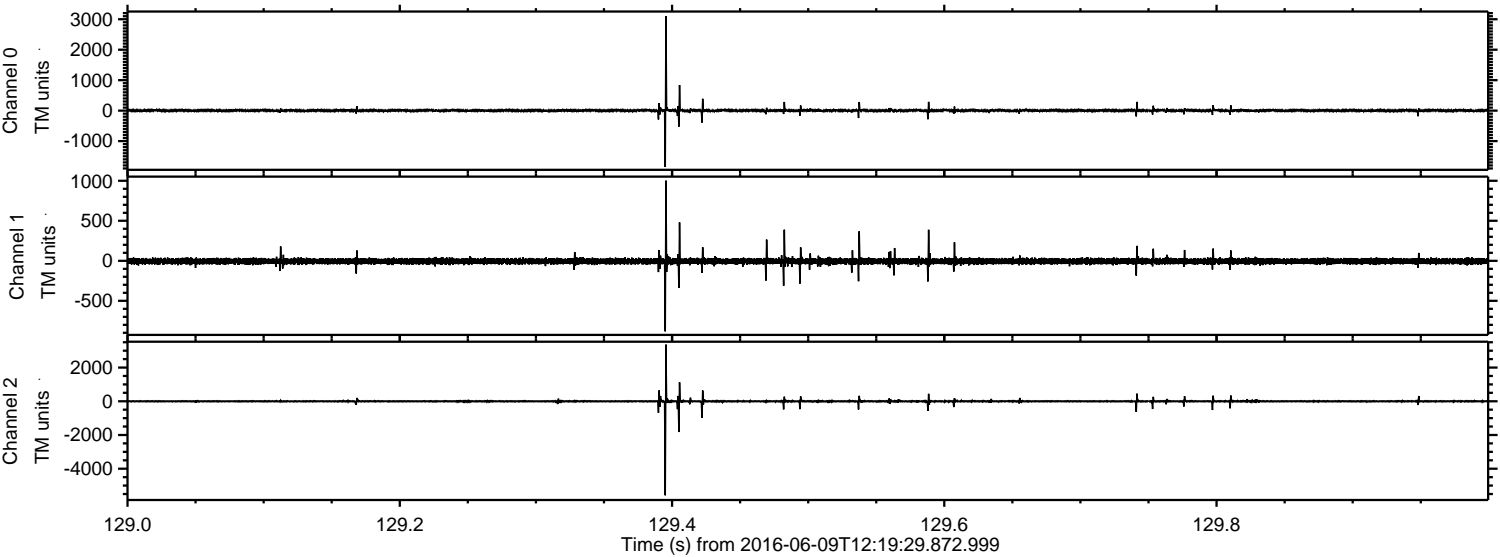

Channel 0  
mn: -1851  
mx: 3098  
 $\mu$ : 2.8  
 $\sigma$ : 26.4

Channel 1  
mn: -882  
mx: 1002  
 $\mu$ : -5.6  
 $\sigma$ : 20.4

Channel 2  
mn: -5577  
mx: 3364  
 $\mu$ : -5.0  
 $\sigma$ : 47.1



ELMAVAN 3D WAVEFORMS (Measured data sampled at 50 kHz) 51000 packets of 144 samples from 2016-06-09T12:19:29.872.999. Part 119/147

