

# ELMAVAN 3D WAVEFORMS (Measured data sampled at 50 kHz) 51000 packets of 144 samples from 2016-06-09T06:34:16.242.000.

Processed Thu Jun 9 08:42:41 2016 by ELM ver.2012-10-06 from 001\_\_elm20160609\_063415\_\_dat00.bin

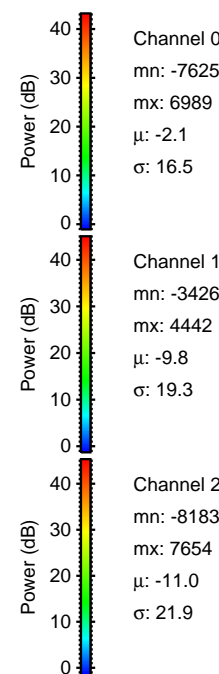

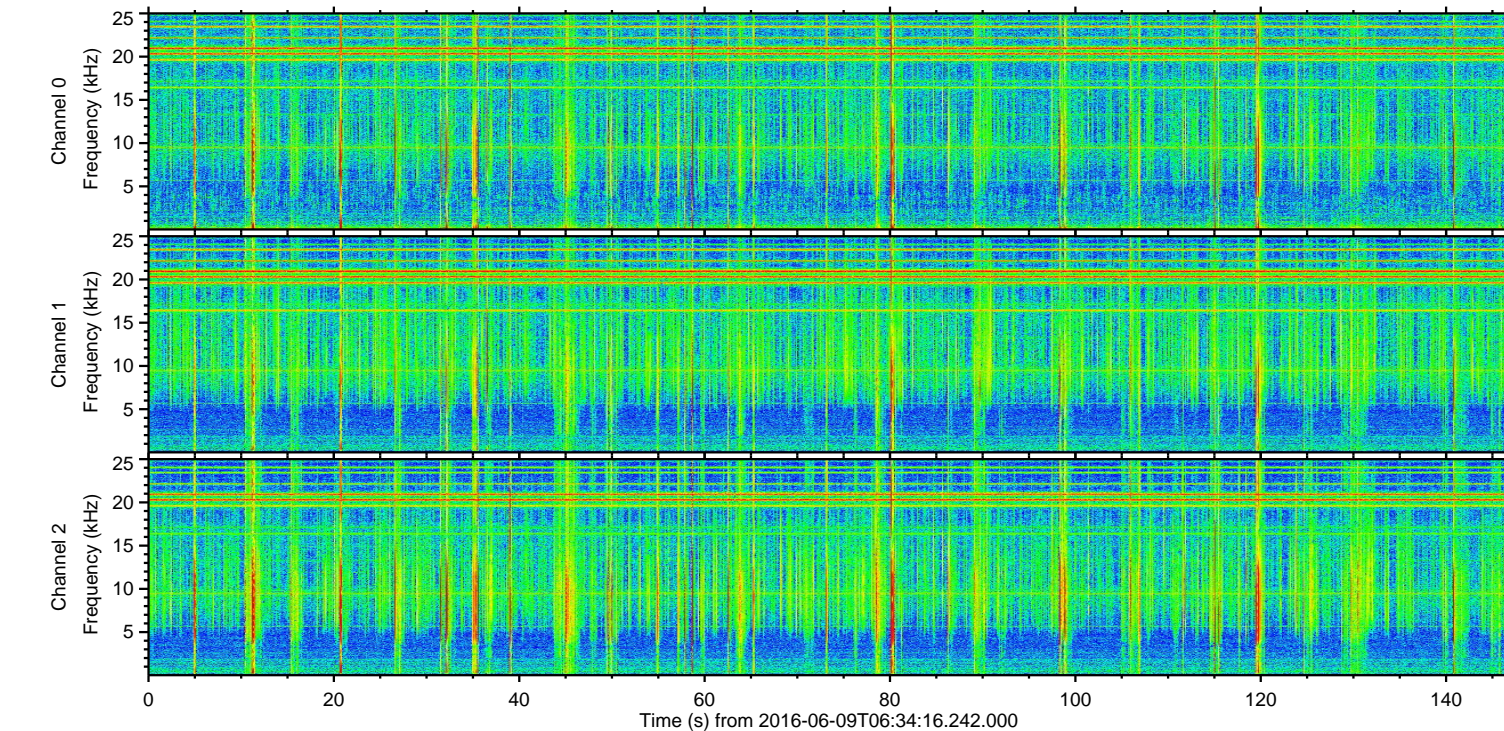
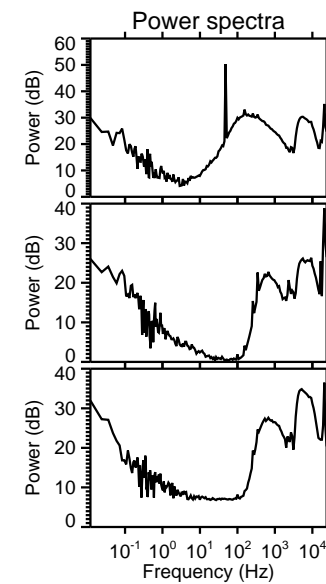
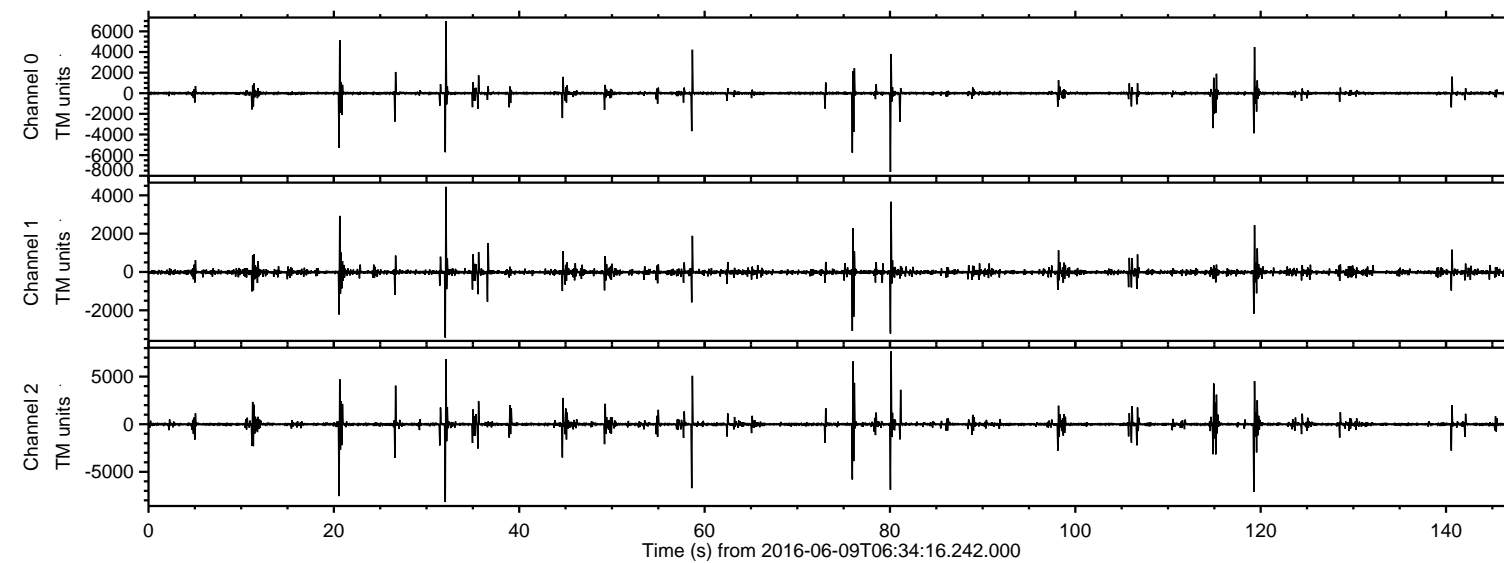

Processed Thu Jun 9 08:42:55 2016 by ELM ver.2012-10-06 from 001\_\_elm20160609\_063415\_\_dat00.bin

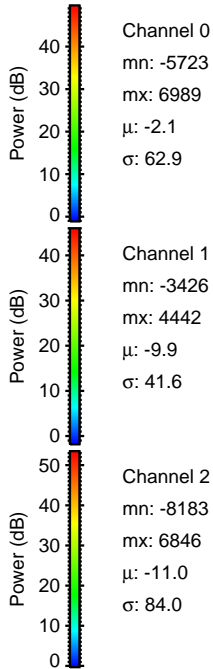
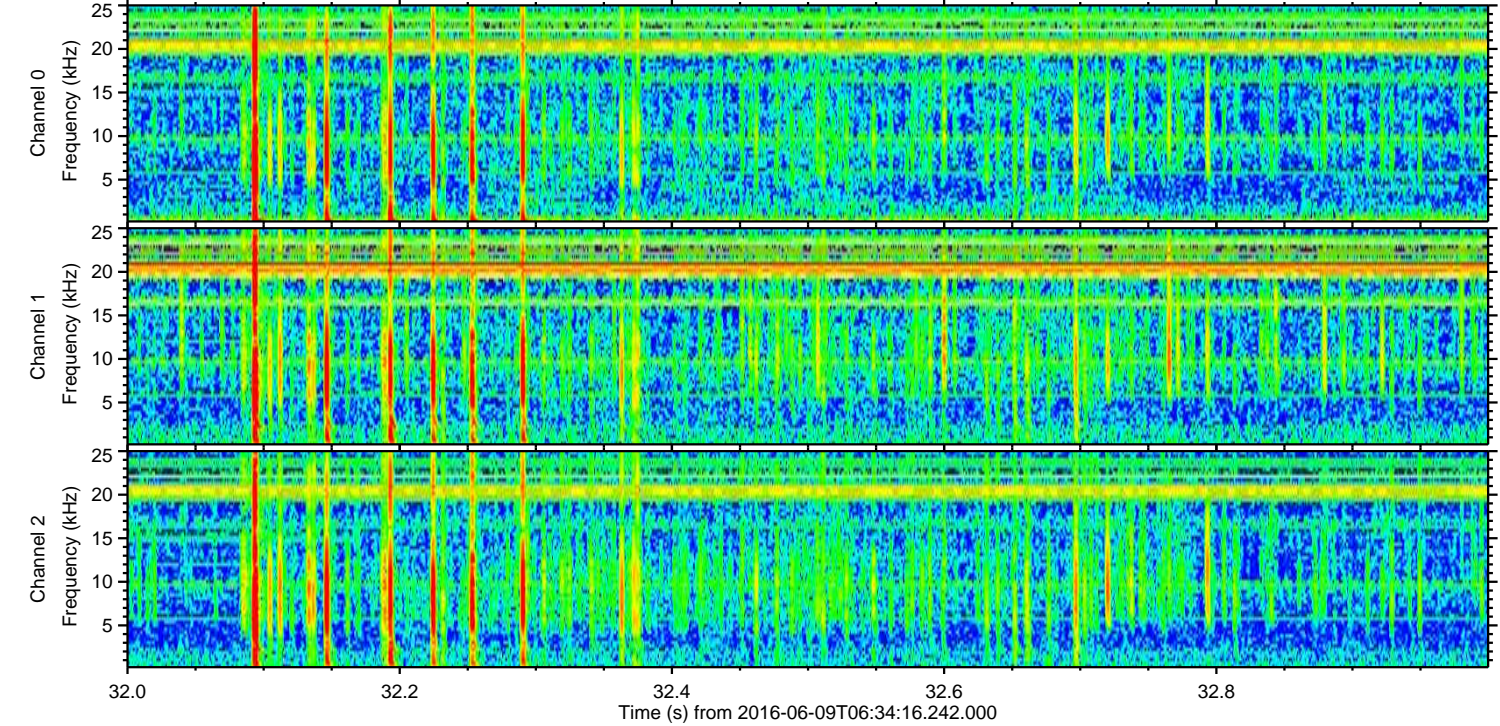
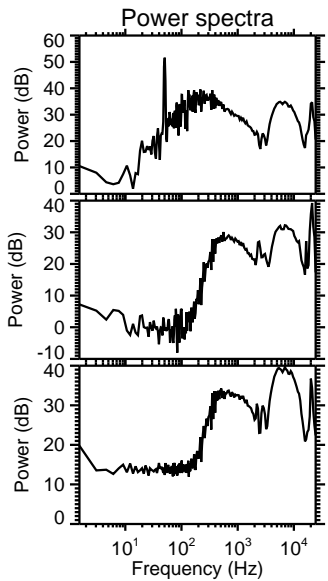
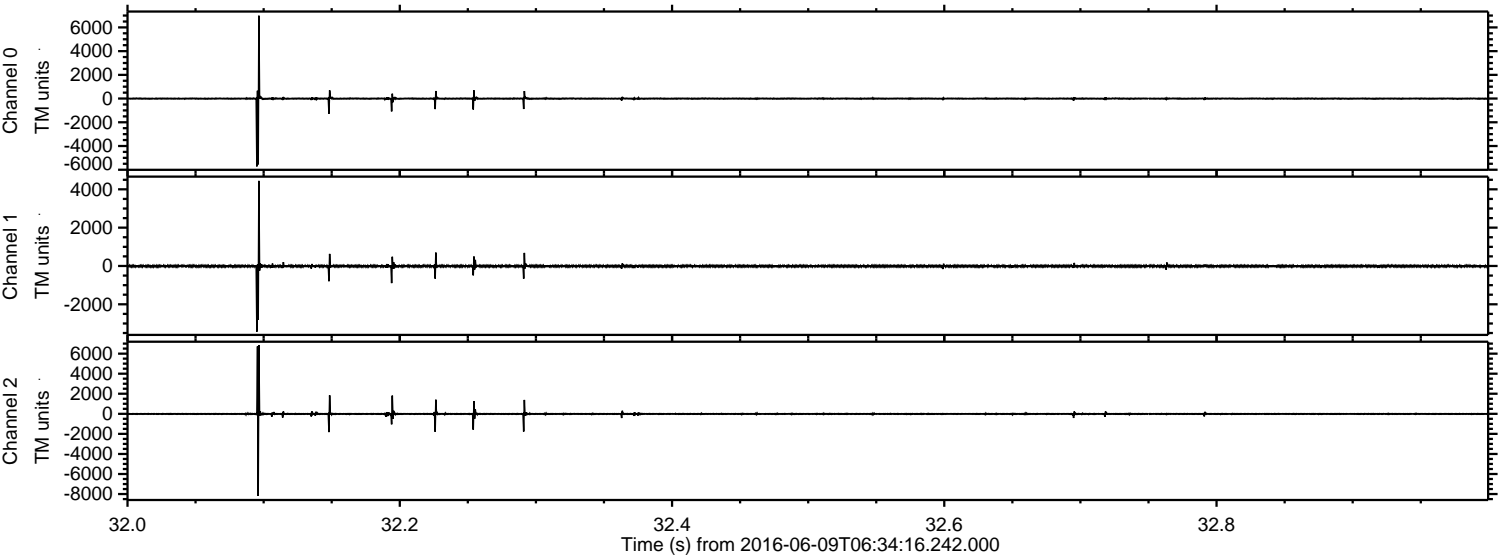



Processed Thu Jun 9 08:42:56 2016 by ELM ver.2012-10-06 from 001\_\_elm20160609\_063415\_\_dat00.bin

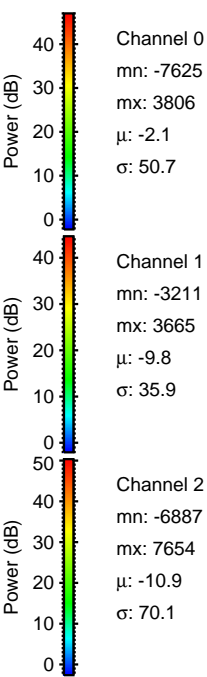
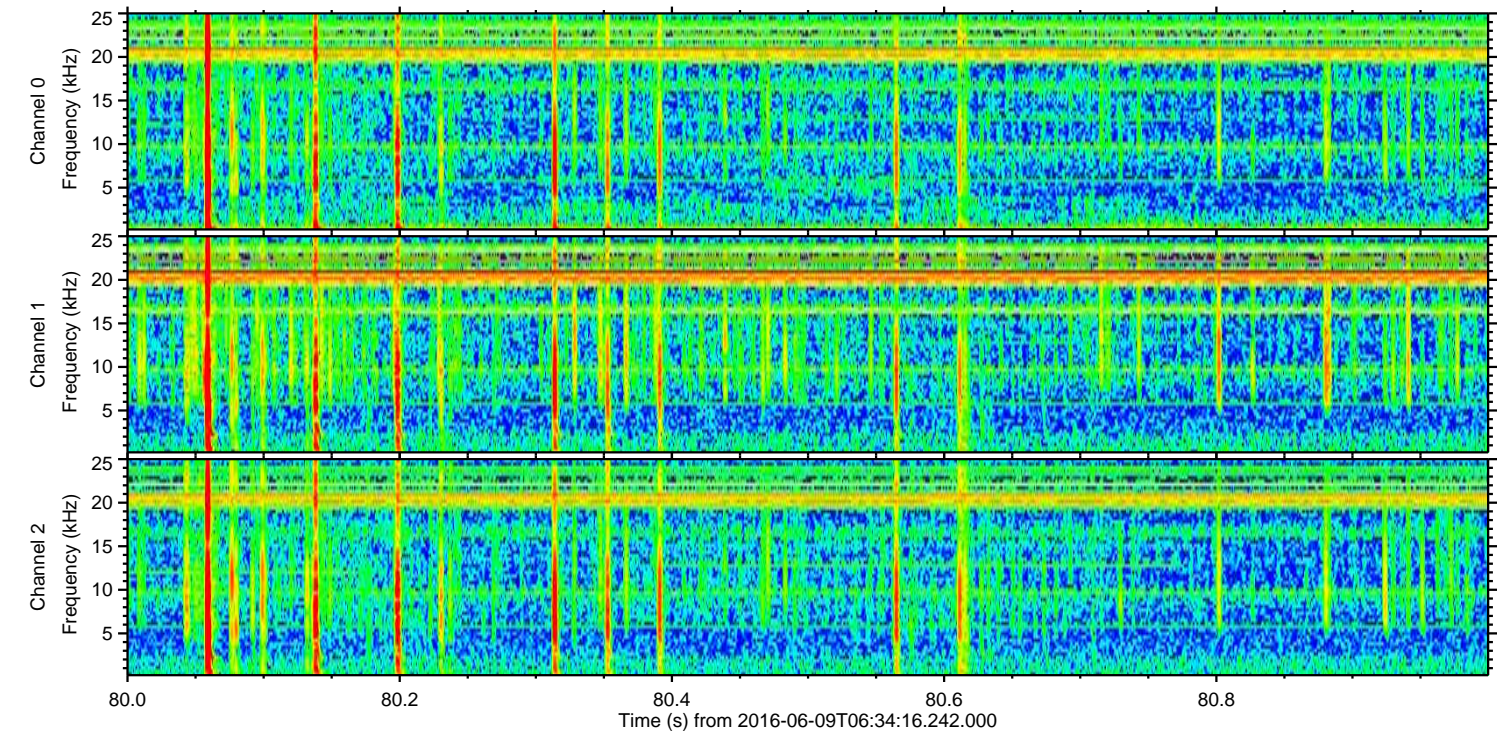
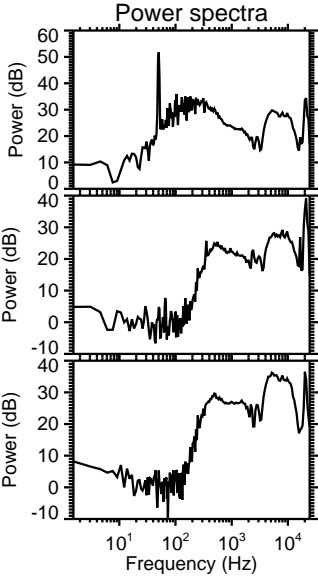
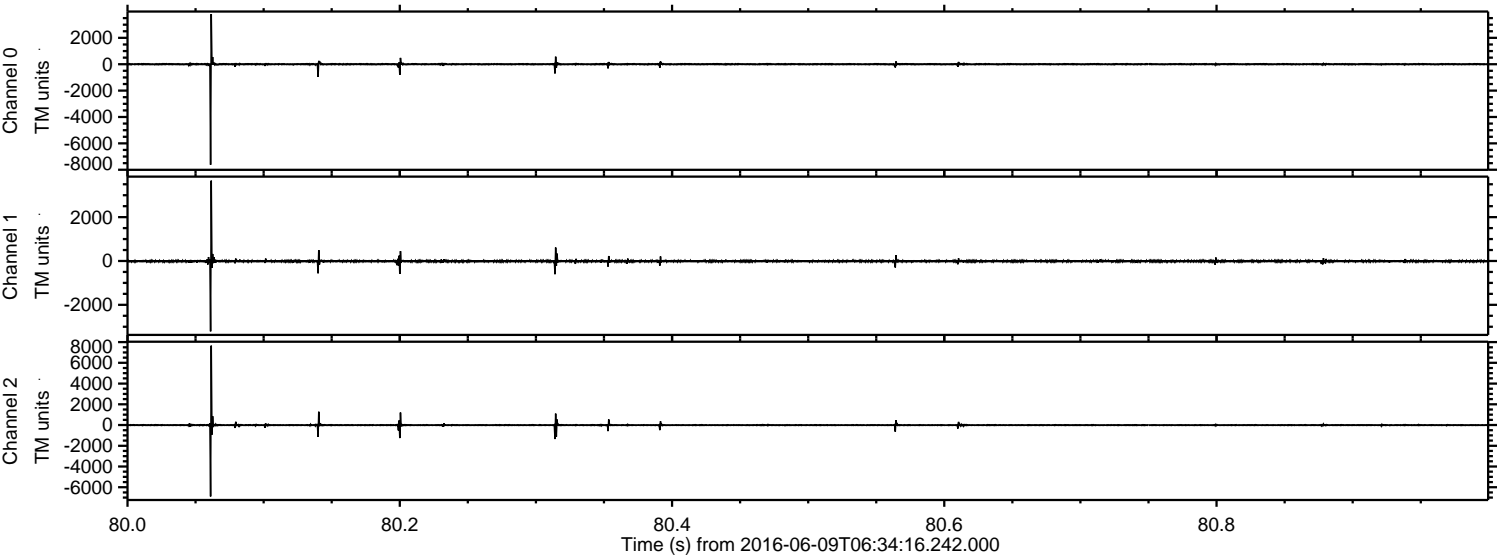

Channel 0  
mn: -7625  
mx: 3806  
 $\mu$ : -2.1  
 $\sigma$ : 50.7

Channel 1  
mn: -3211  
mx: 3665  
 $\mu$ : -9.8  
 $\sigma$ : 35.9

Channel 2  
mn: -6887  
mx: 7654  
 $\mu$ : -10.9  
 $\sigma$ : 70.1



ELMAVAN 3D WAVEFORMS (Measured data sampled at 50 kHz) 51000 packets of 144 samples from 2016-06-09T06:34:16.242.000. Part 21/147

Processed Thu Jun 9 08:42:57 2016 by ELM ver.2012-10-06 from 001\_\_elm20160609\_063415\_\_dat00.bin

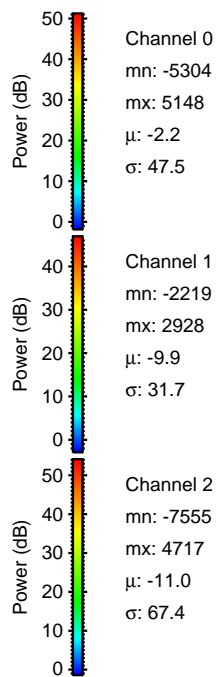
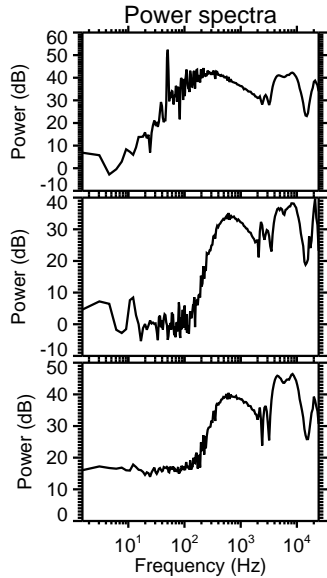
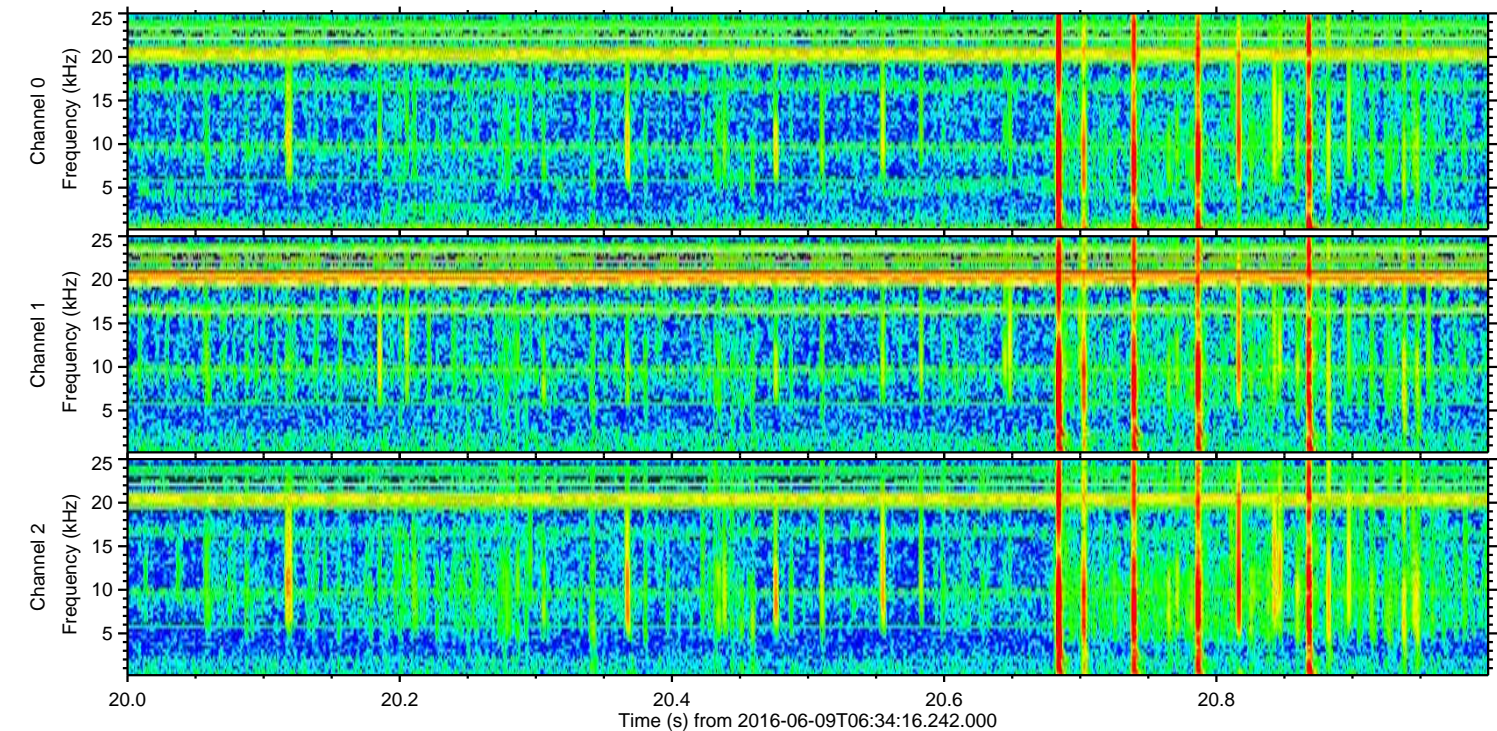
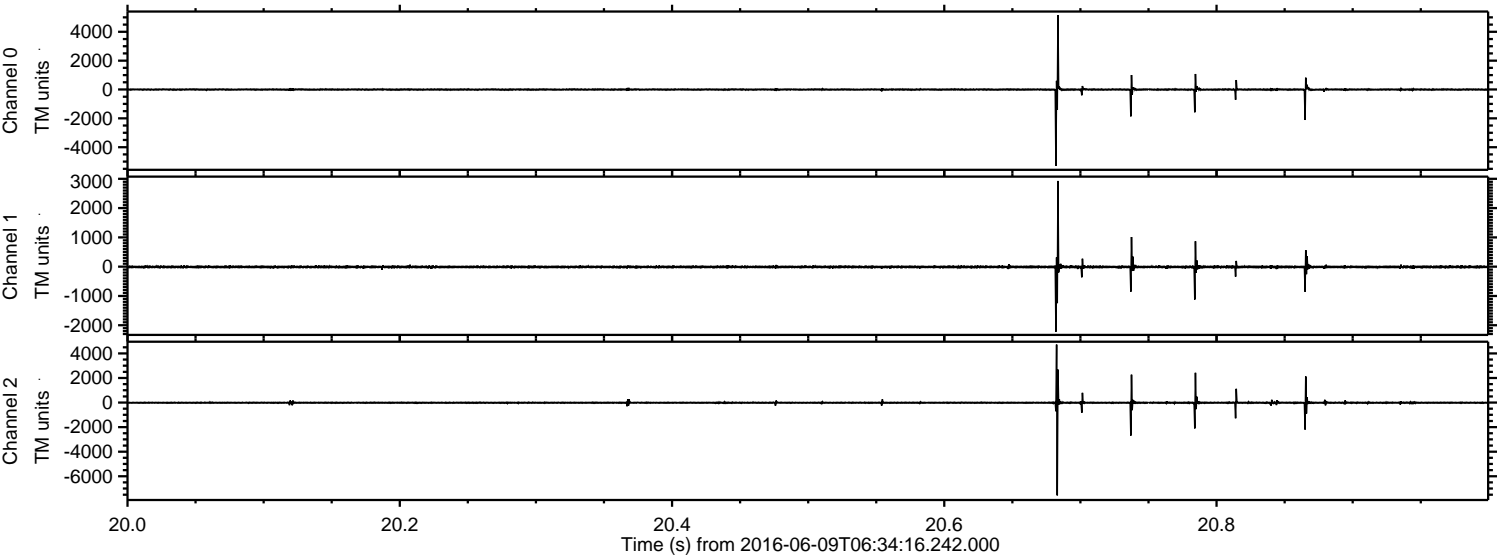



ELMAVAN 3D WAVEFORMS (Measured data sampled at 50 kHz) 51000 packets of 144 samples from 2016-06-09T06:34:16.242.000. Part 120/147

Processed Thu Jun 9 08:42:58 2016 by ELM ver.2012-10-06 from 001\_\_elm20160609\_063415\_\_dat00.bin

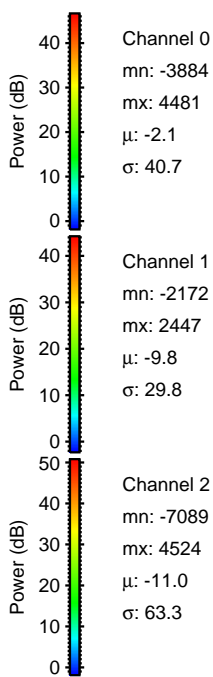
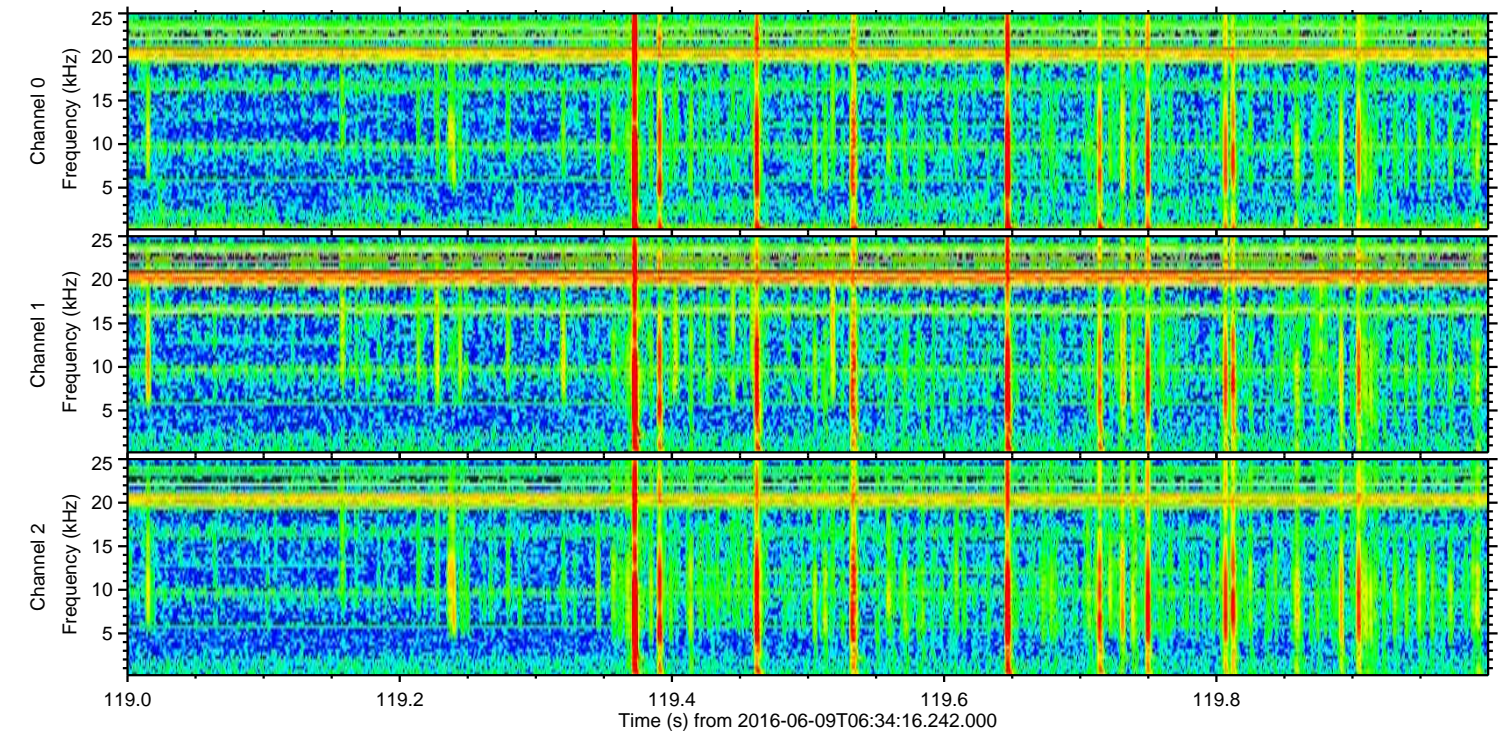
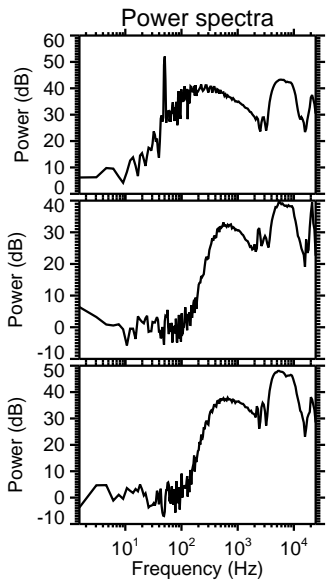
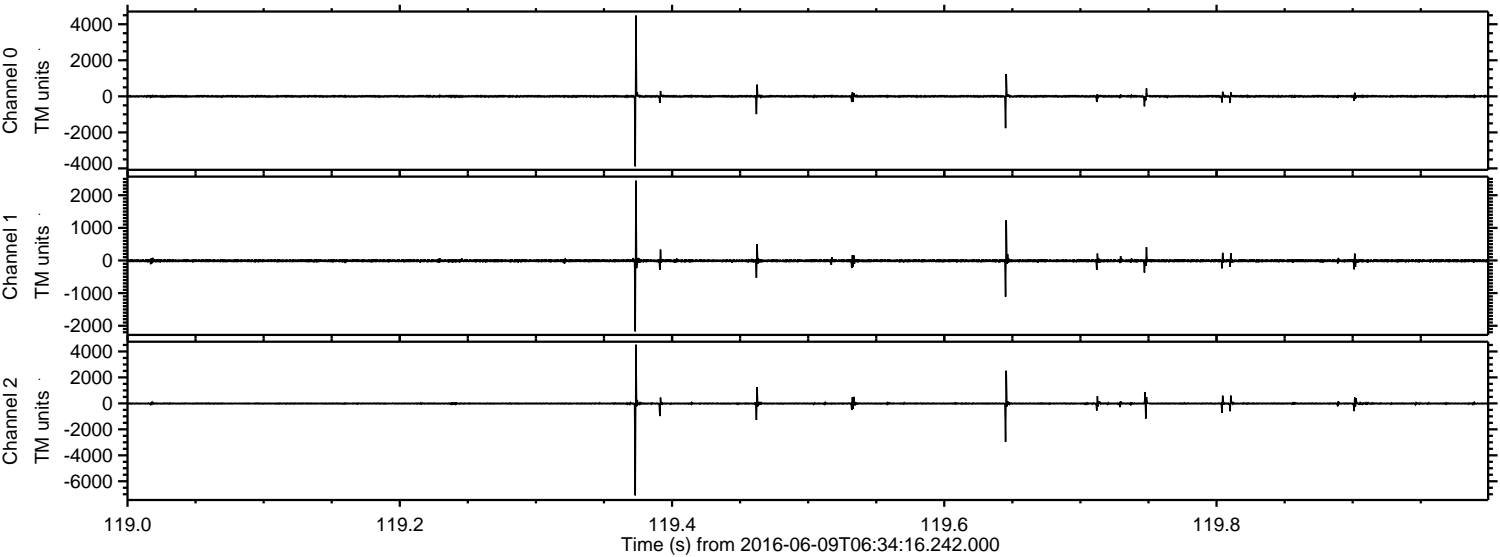



Processed Thu Jun 9 08:42:59 2016 by ELM ver.2012-10-06 from 001\_\_elm20160609\_063415\_\_dat00.bin

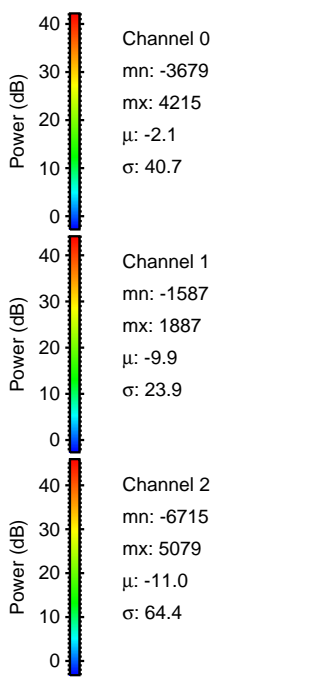
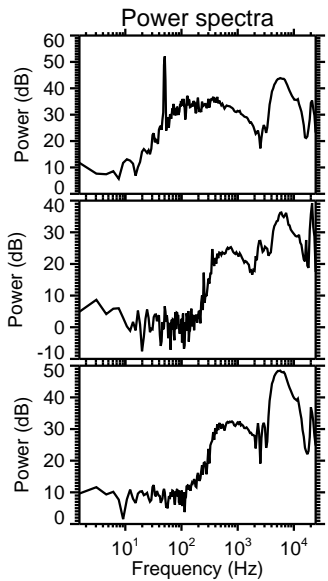
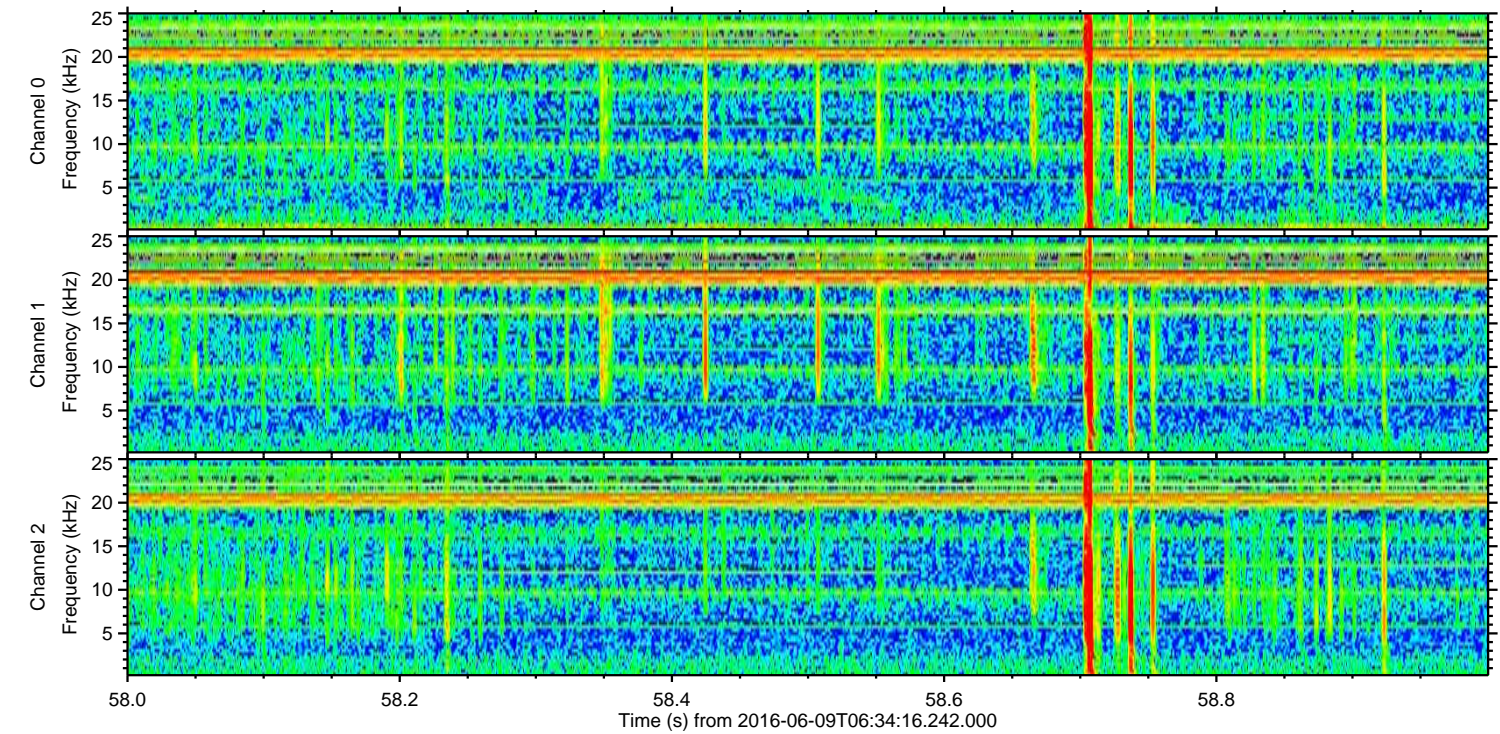
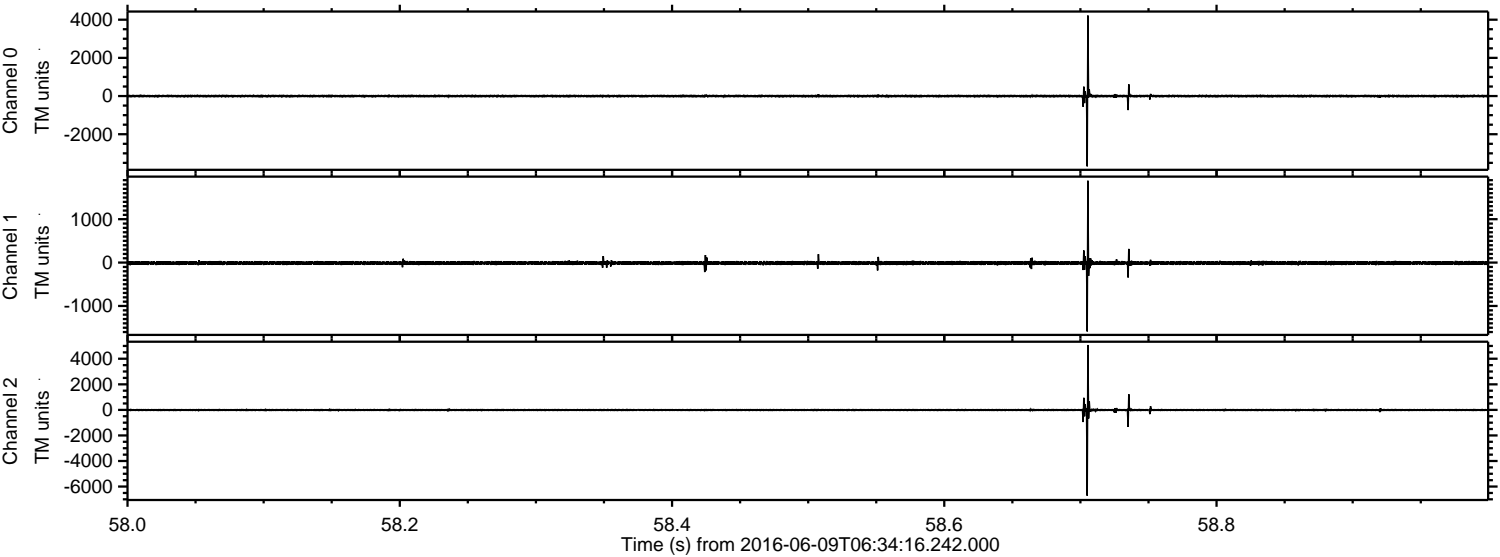



Processed Thu Jun 9 08:43:01 2016 by ELM ver.2012-10-06 from 001\_\_elm20160609\_063415\_\_dat00.bin

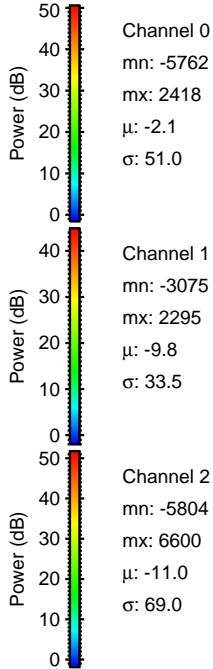
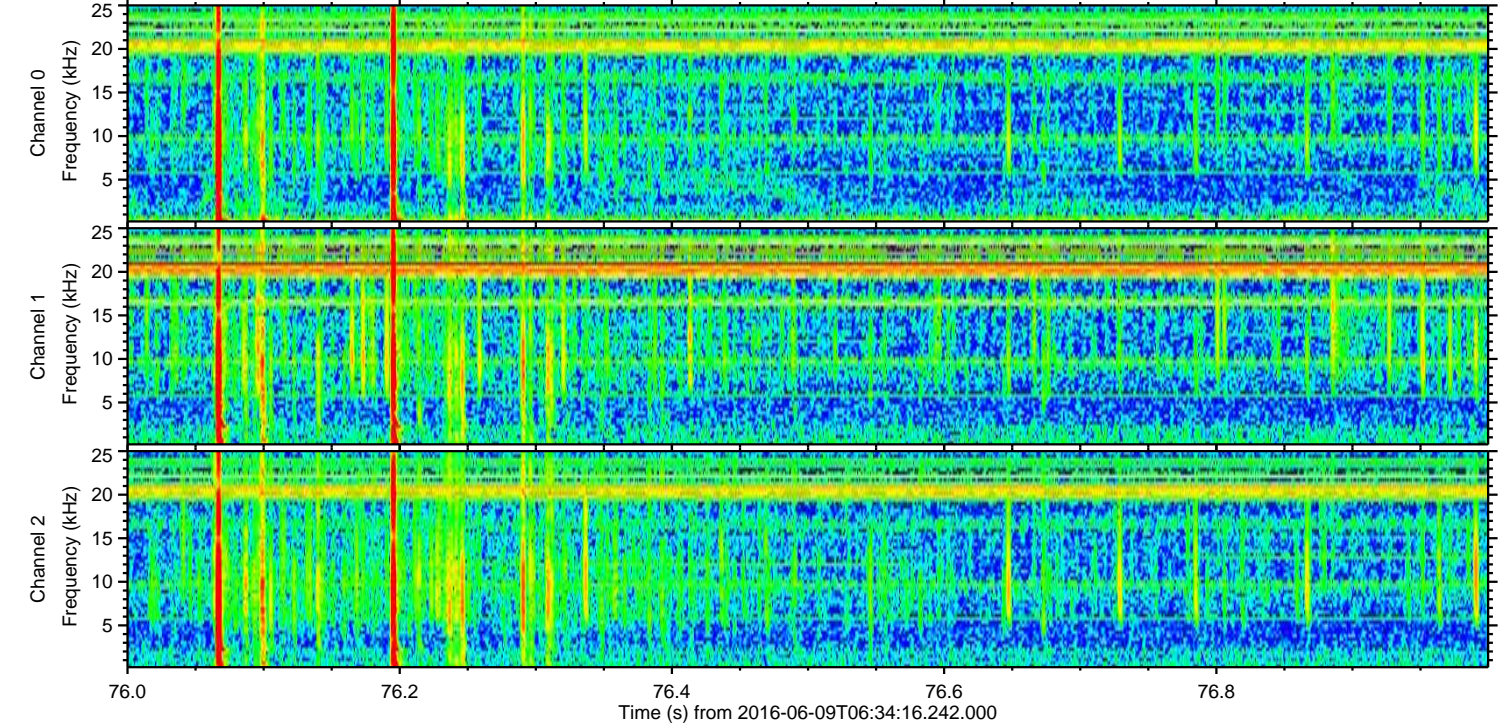
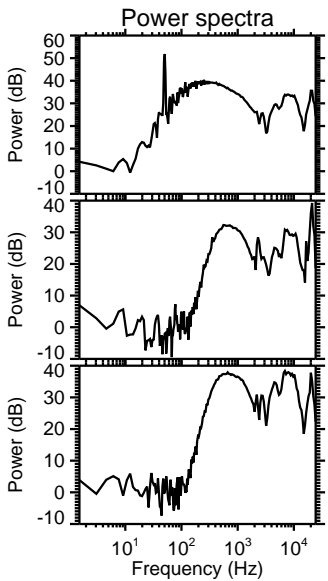
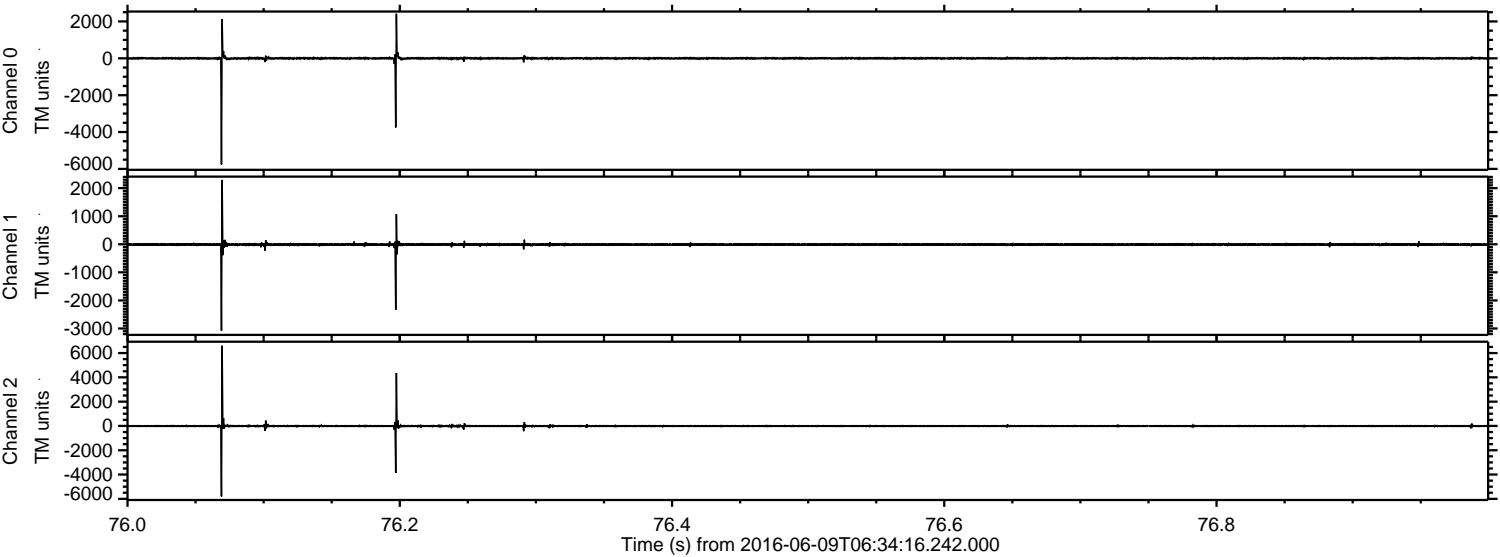



ELMAVAN 3D WAVEFORMS (Measured data sampled at 50 kHz) 51000 packets of 144 samples from 2016-06-09T06:34:16.242.000. Part 115/147

Processed Thu Jun 9 08:43:02 2016 by ELM ver.2012-10-06 from 001\_\_elm20160609\_063415\_\_dat00.bin

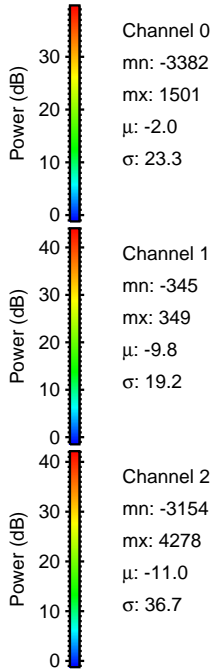
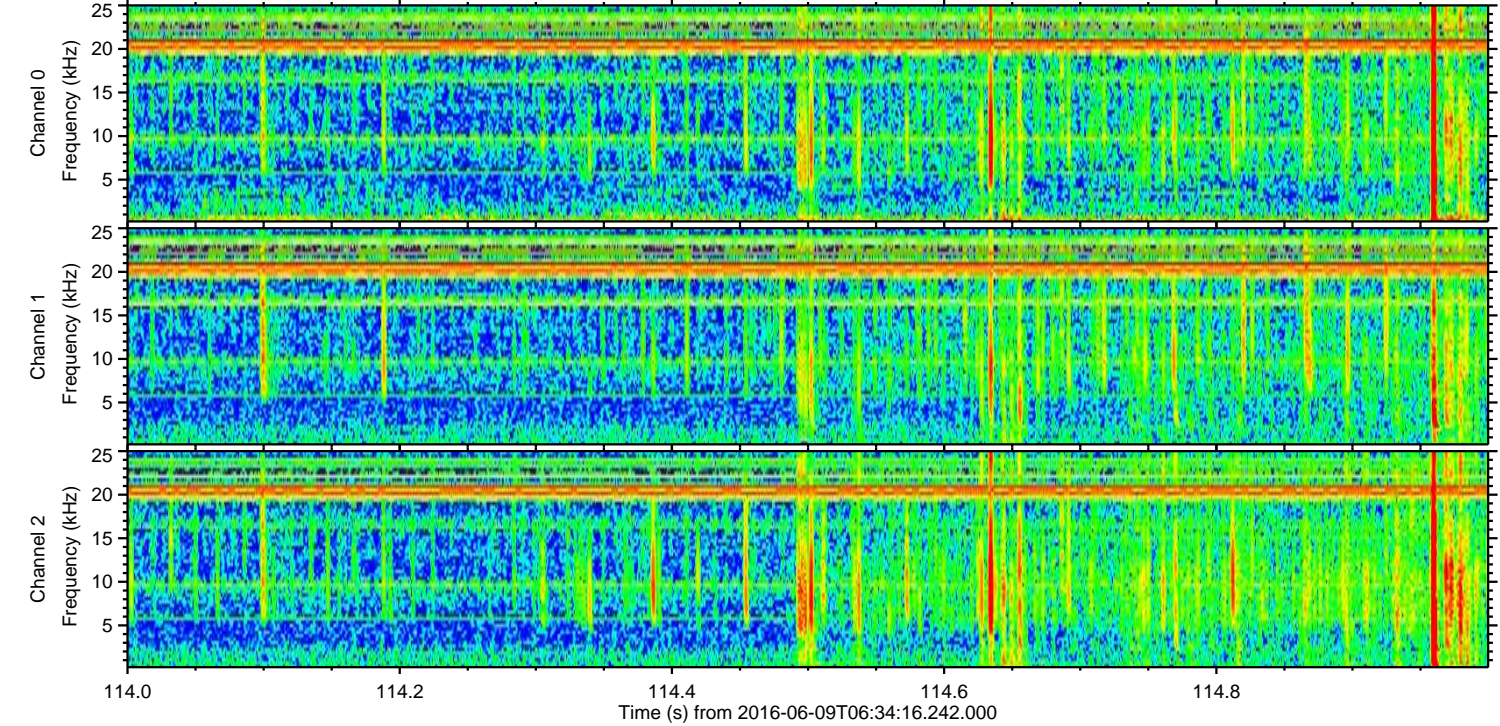
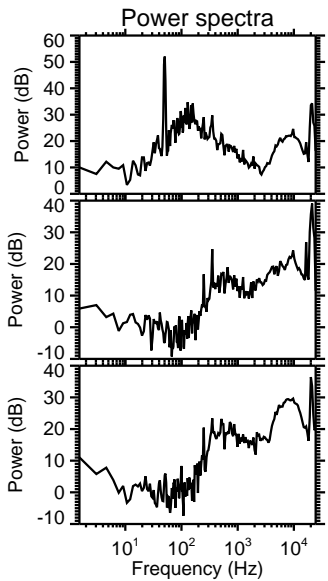
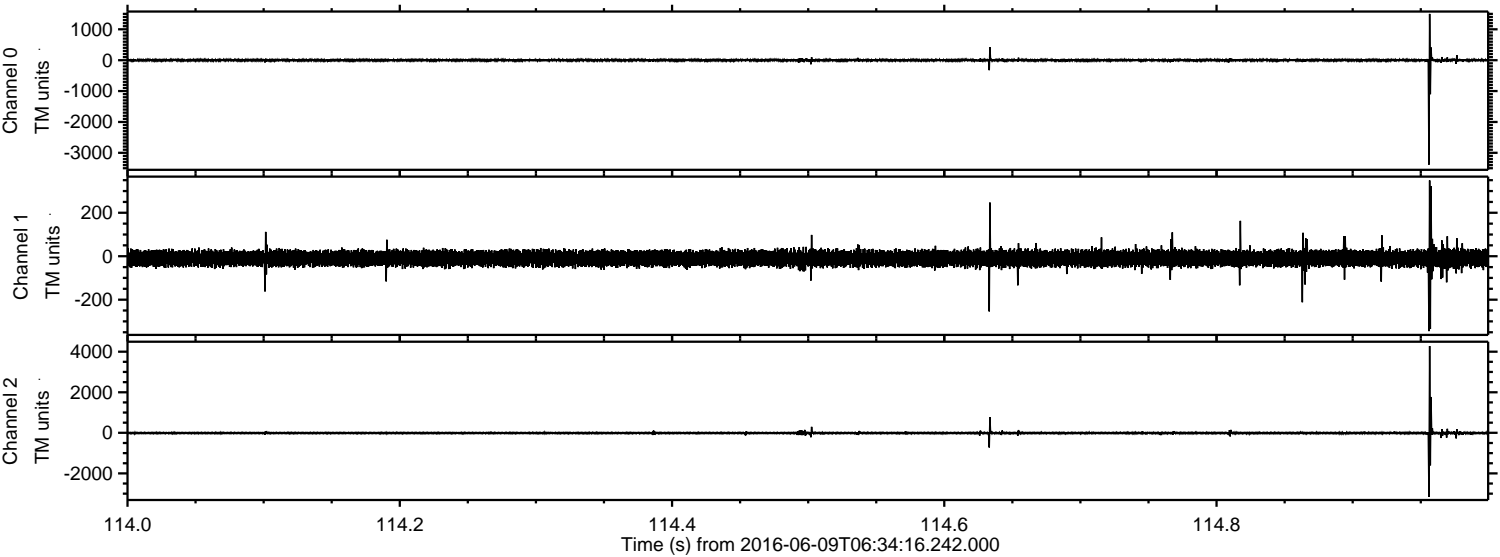

Channel 0  
mn: -3382  
mx: 1501  
 $\mu$ : -2.0  
 $\sigma$ : 23.3

Channel 1  
mn: -345  
mx: 349  
 $\mu$ : -9.8  
 $\sigma$ : 19.2

Channel 2  
mn: -3154  
mx: 4278  
 $\mu$ : -11.0  
 $\sigma$ : 36.7



Processed Thu Jun 9 08:43:03 2016 by ELM ver.2012-10-06 from 001\_\_elm20160609\_063415\_\_dat00.bin

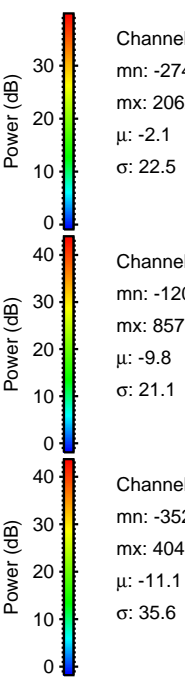
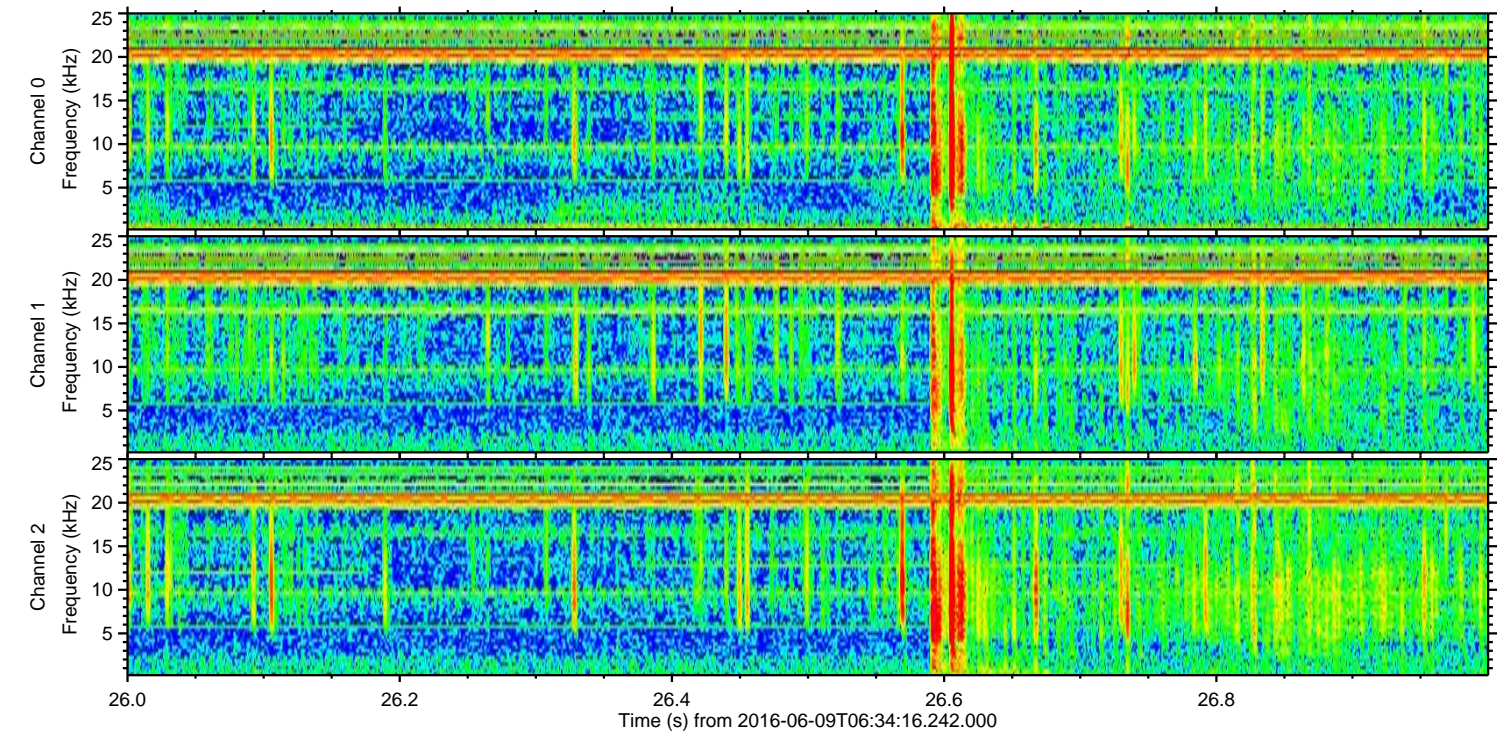
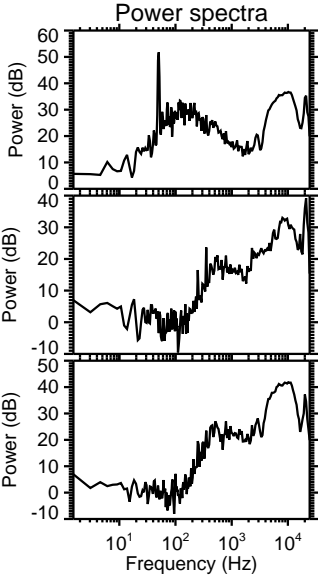
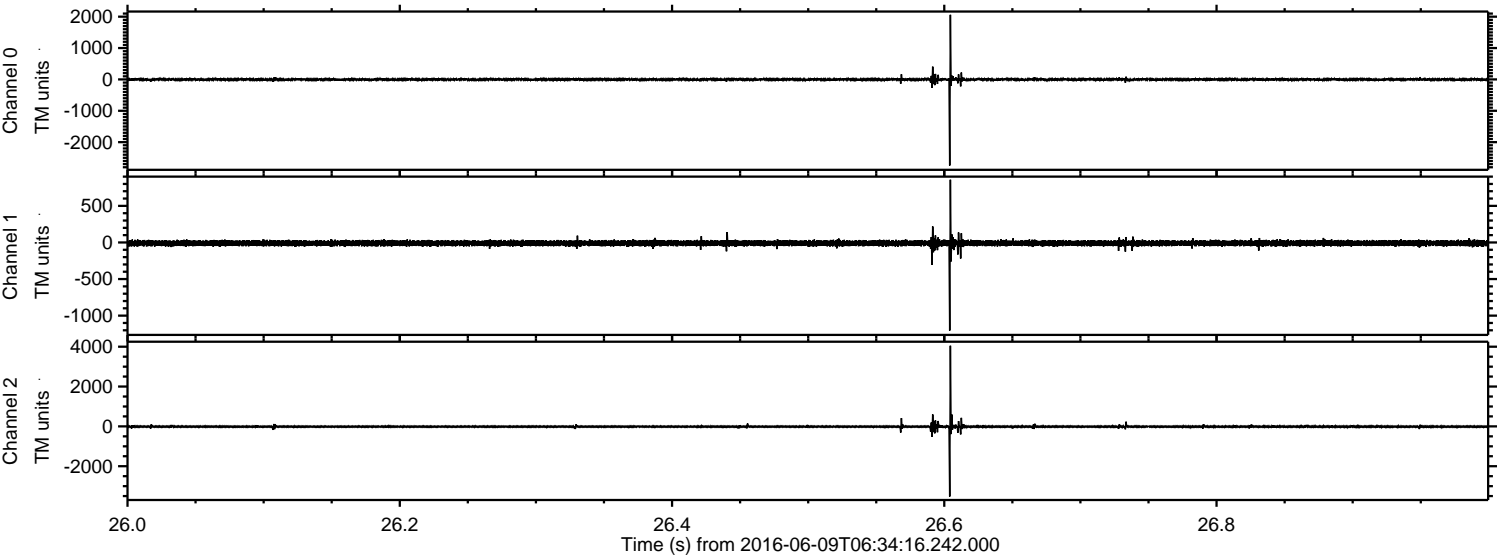

Channel 0  
mn: -2745  
mx: 2062  
 $\mu$ : -2.1  
 $\sigma$ : 22.5

Channel 1  
mn: -1203  
mx: 857  
 $\mu$ : -9.8  
 $\sigma$ : 21.1

Channel 2  
mn: -3520  
mx: 4049  
 $\mu$ : -11.1  
 $\sigma$ : 35.6



Processed Thu Jun 9 08:43:04 2016 by ELM ver.2012-10-06 from 001\_\_elm20160609\_063415\_\_dat00.bin

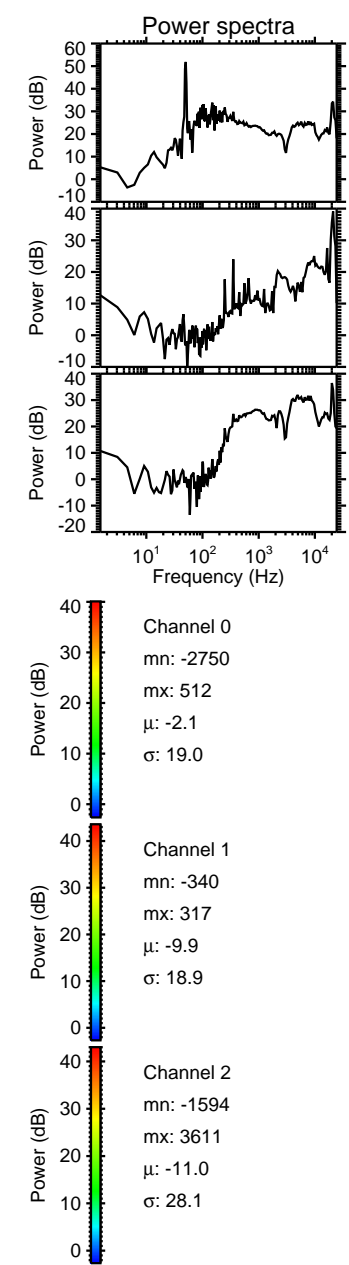
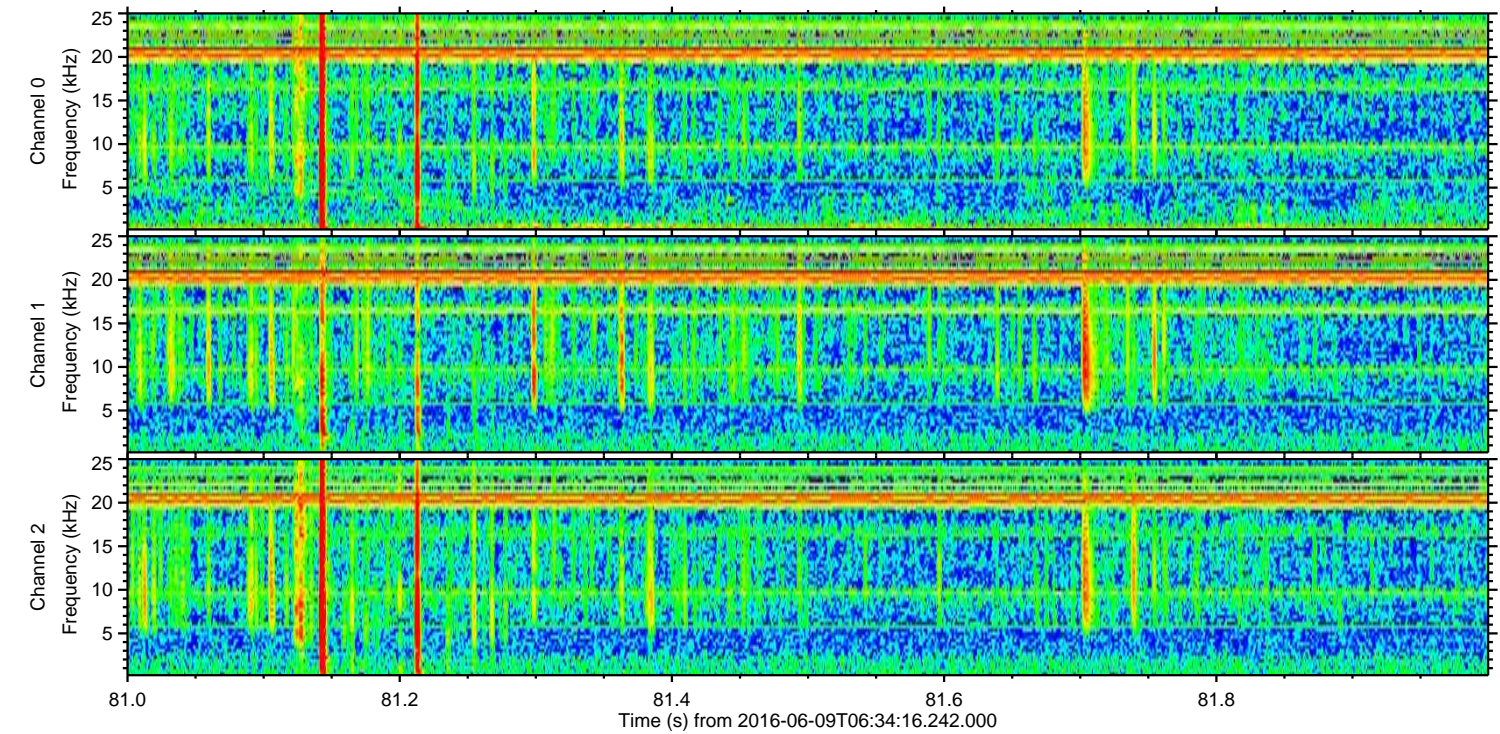
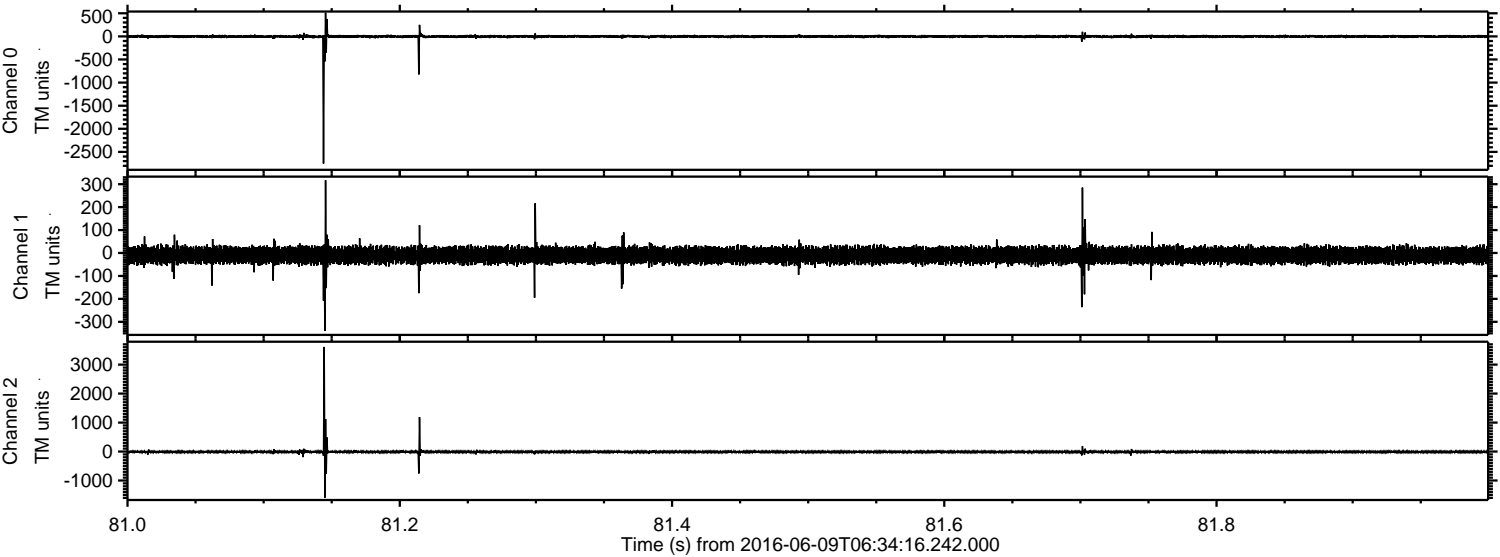



Processed Thu Jun 9 08:43:05 2016 by ELM ver.2012-10-06 from 001\_\_elm20160609\_063415\_\_dat00.bin

