

ELMAVAN 3D WAVEFORMS (Measured data sampled at 50 kHz) 51000 packets of 144 samples from 2016-06-09T02:59:07.735.999.

Processed Thu Jun 9 05:07:21 2016 by ELM ver.2012-10-06 from 001__elm20160609_025906__dat00.bin

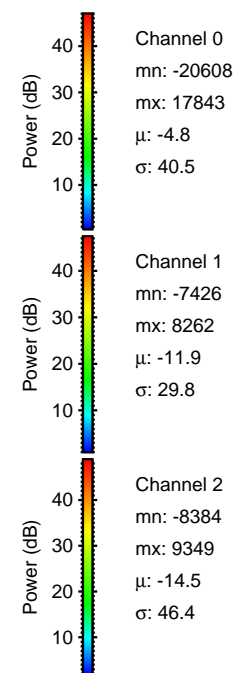
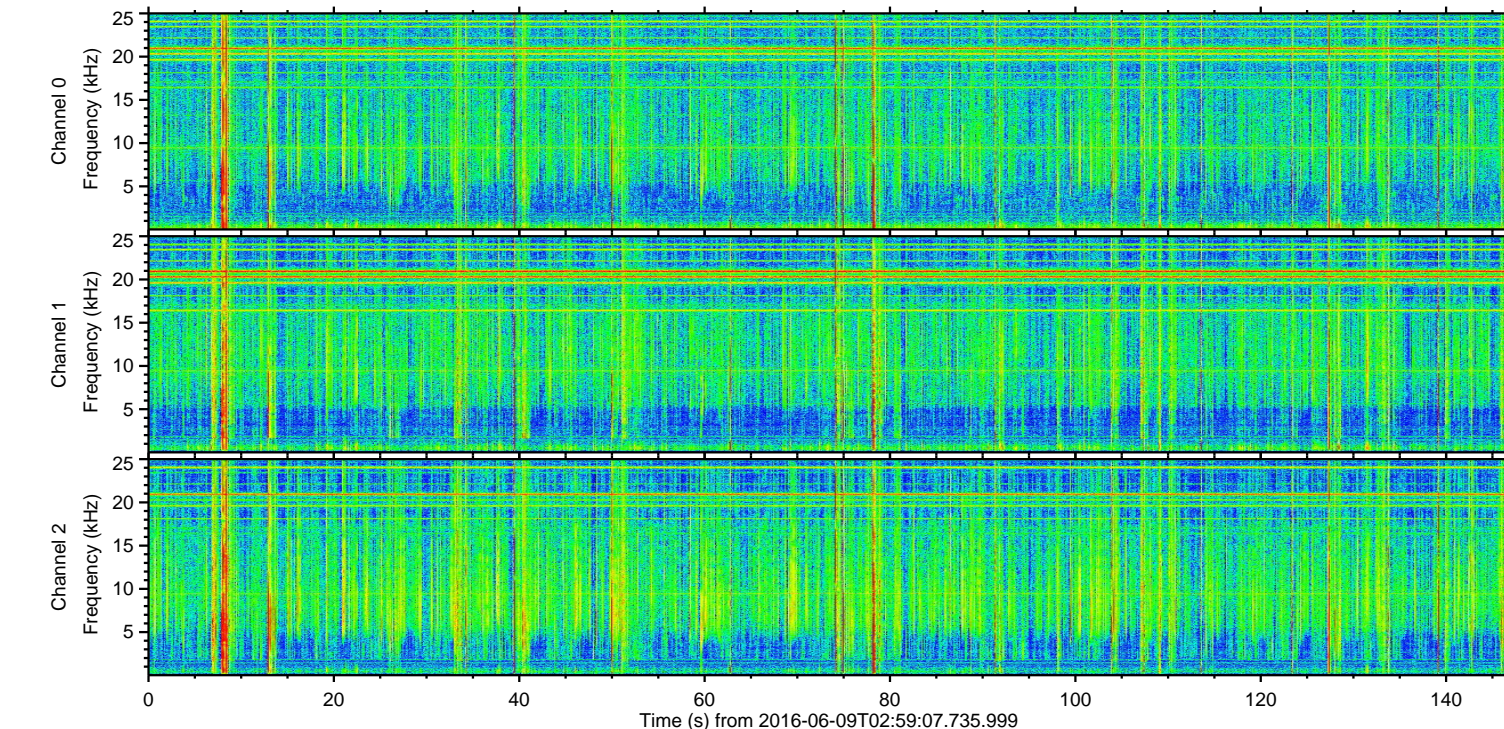
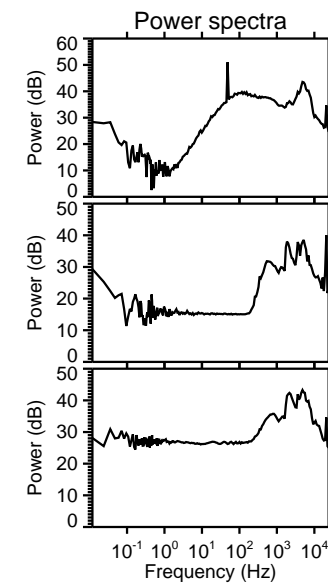
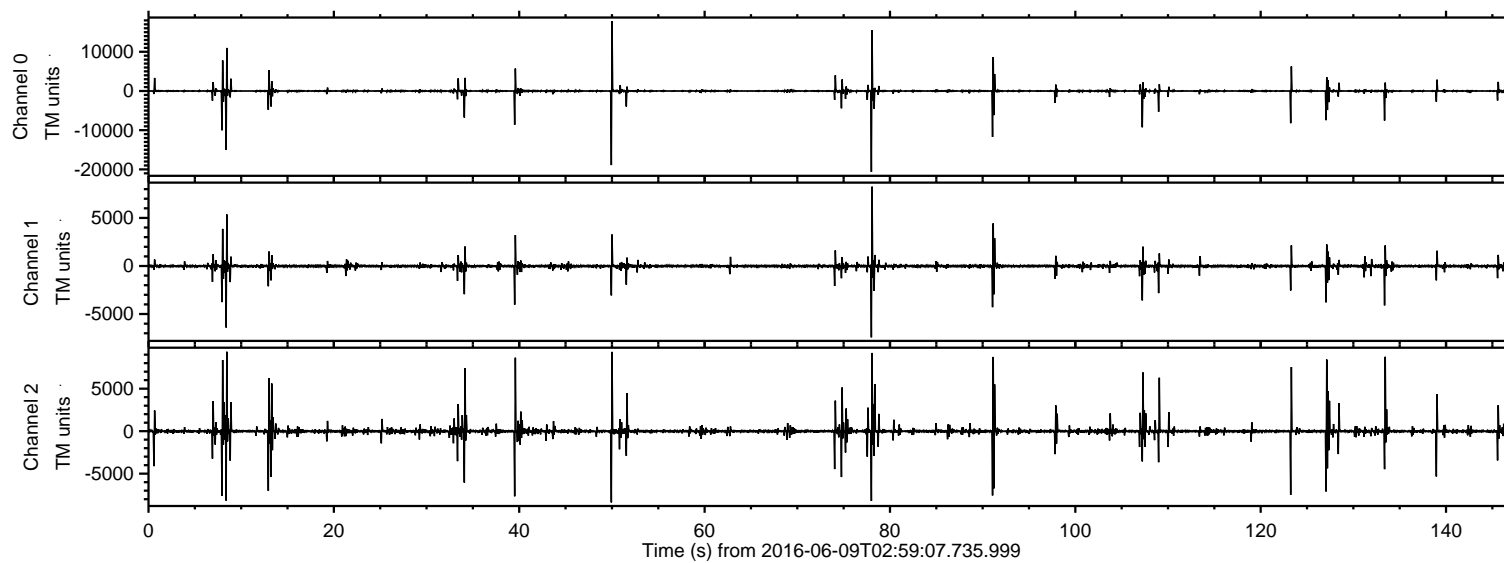

ELMAVAN 3D WAVEFORMS (Measured data sampled at 50 kHz) 51000 packets of 144 samples from 2016-06-09T02:59:07.735.999. Part 79/147

Processed Thu Jun 9 05:07:32 2016 by ELM ver.2012-10-06 from 001__elm20160609_025906__dat00.bin

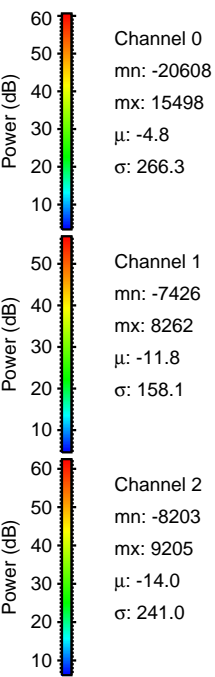
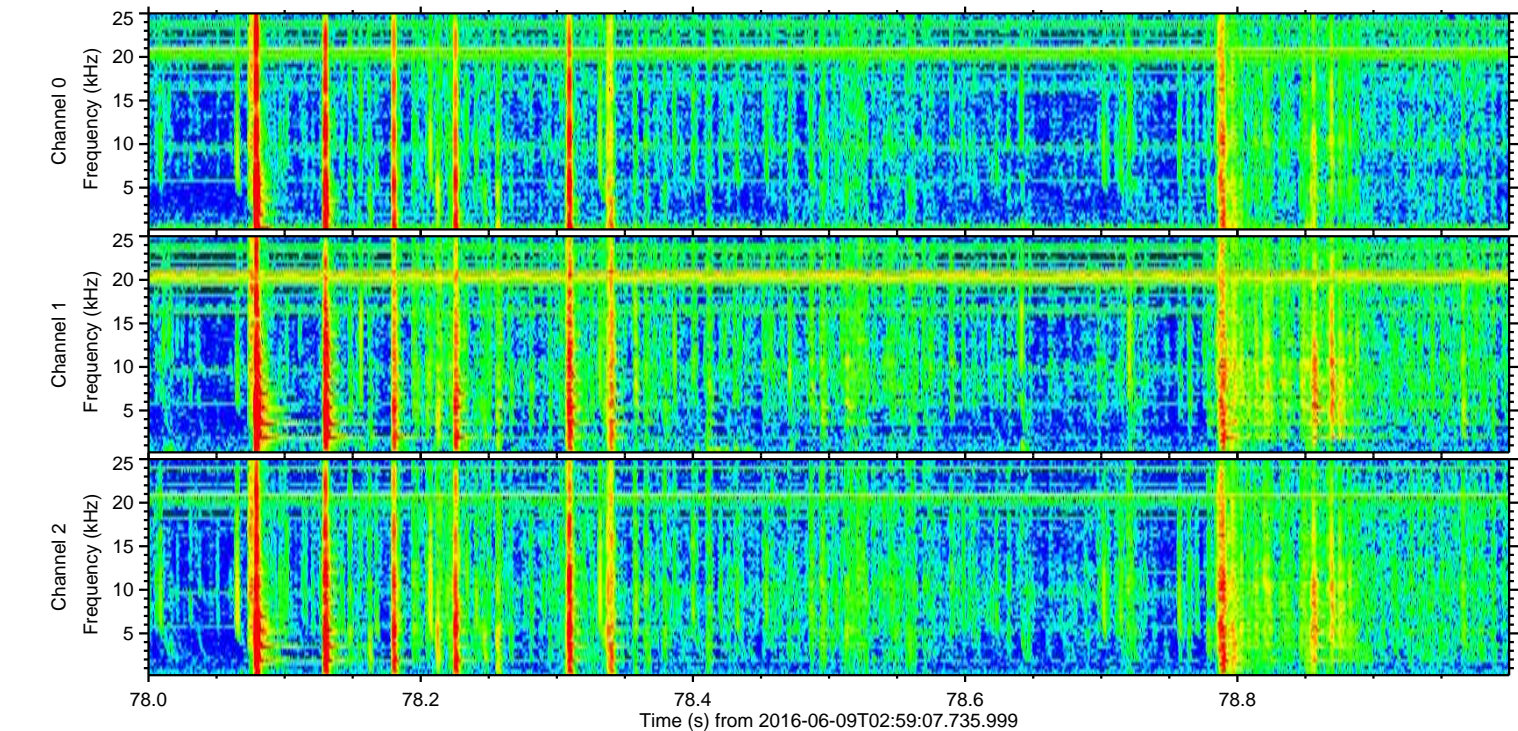
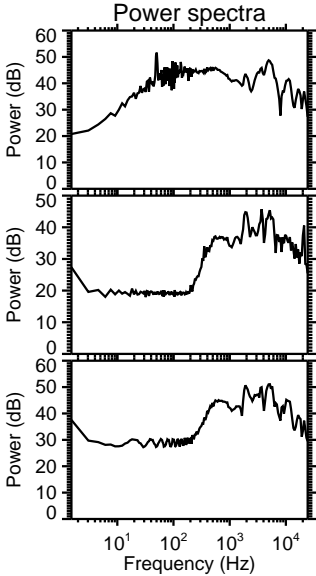
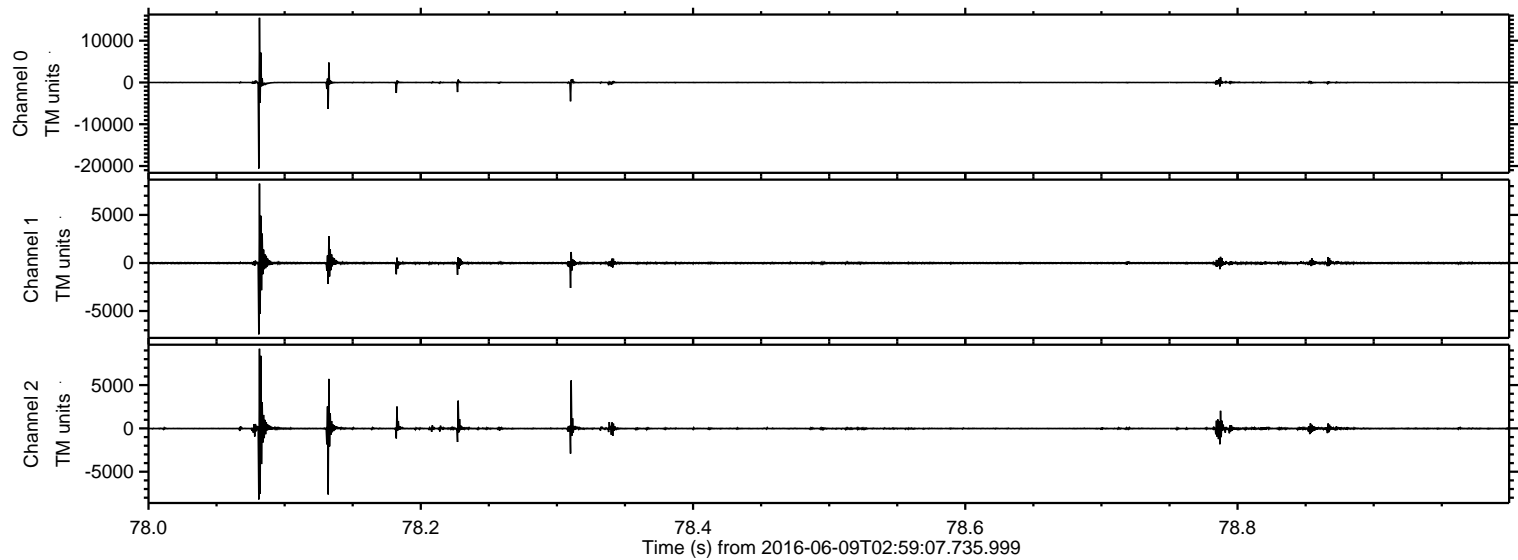

Processed Thu Jun 9 05:07:33 2016 by ELM ver.2012-10-06 from 001__elm20160609_025906__dat00.bin

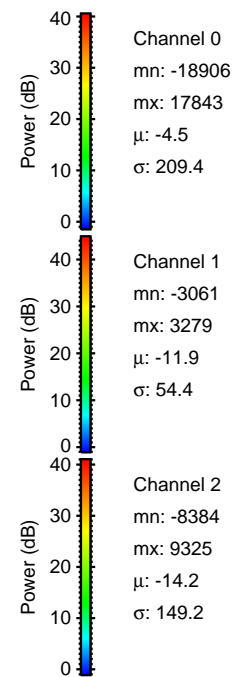
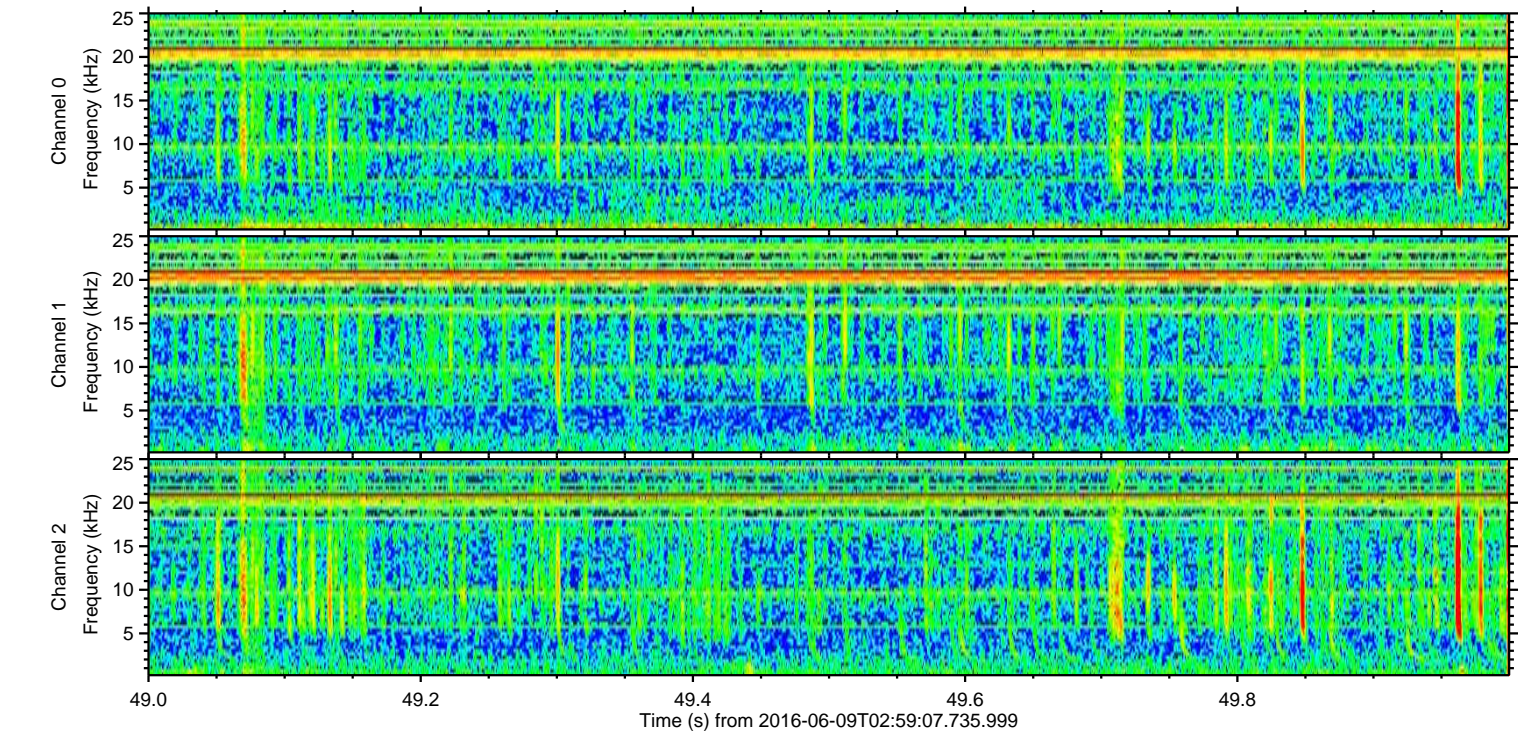
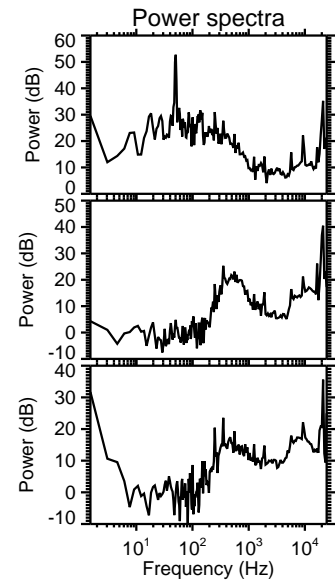
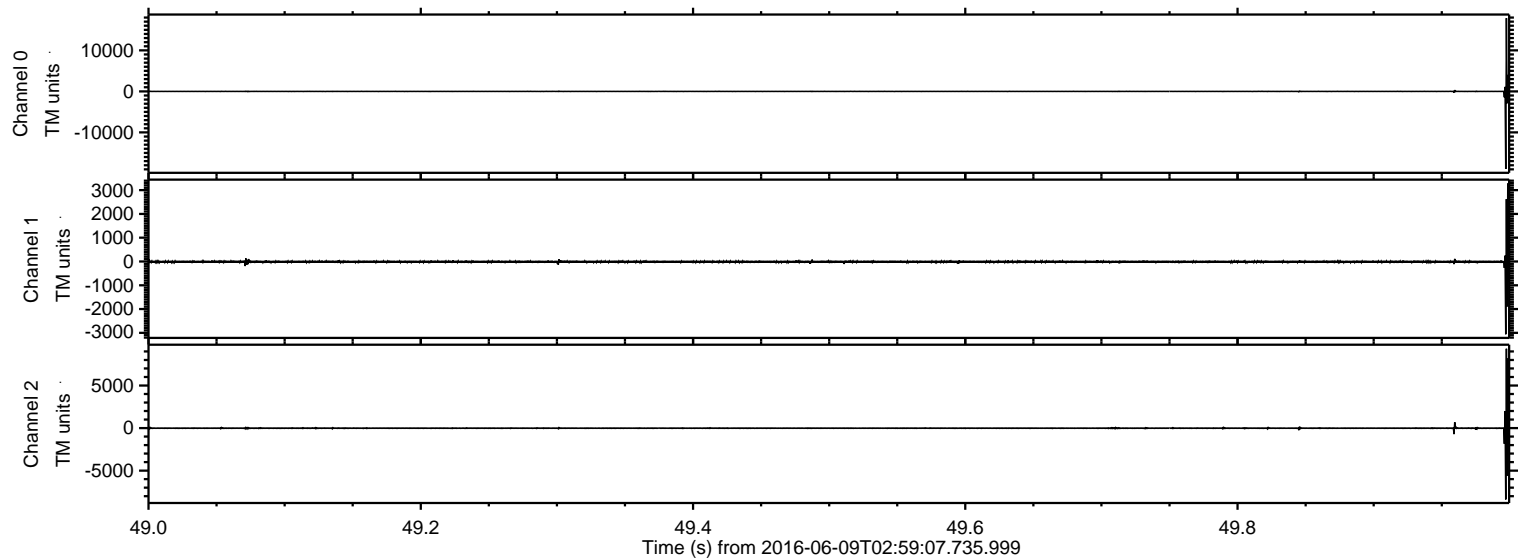

ELMAVAN 3D WAVEFORMS (Measured data sampled at 50 kHz) 51000 packets of 144 samples from 2016-06-09T02:59:07.735.999. Part 9/147

Processed Thu Jun 9 05:07:34 2016 by ELM ver.2012-10-06 from 001__elm20160609_025906__dat00.bin

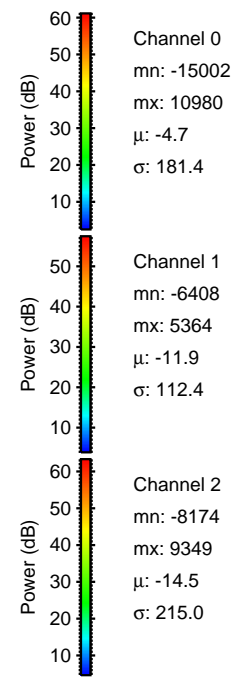
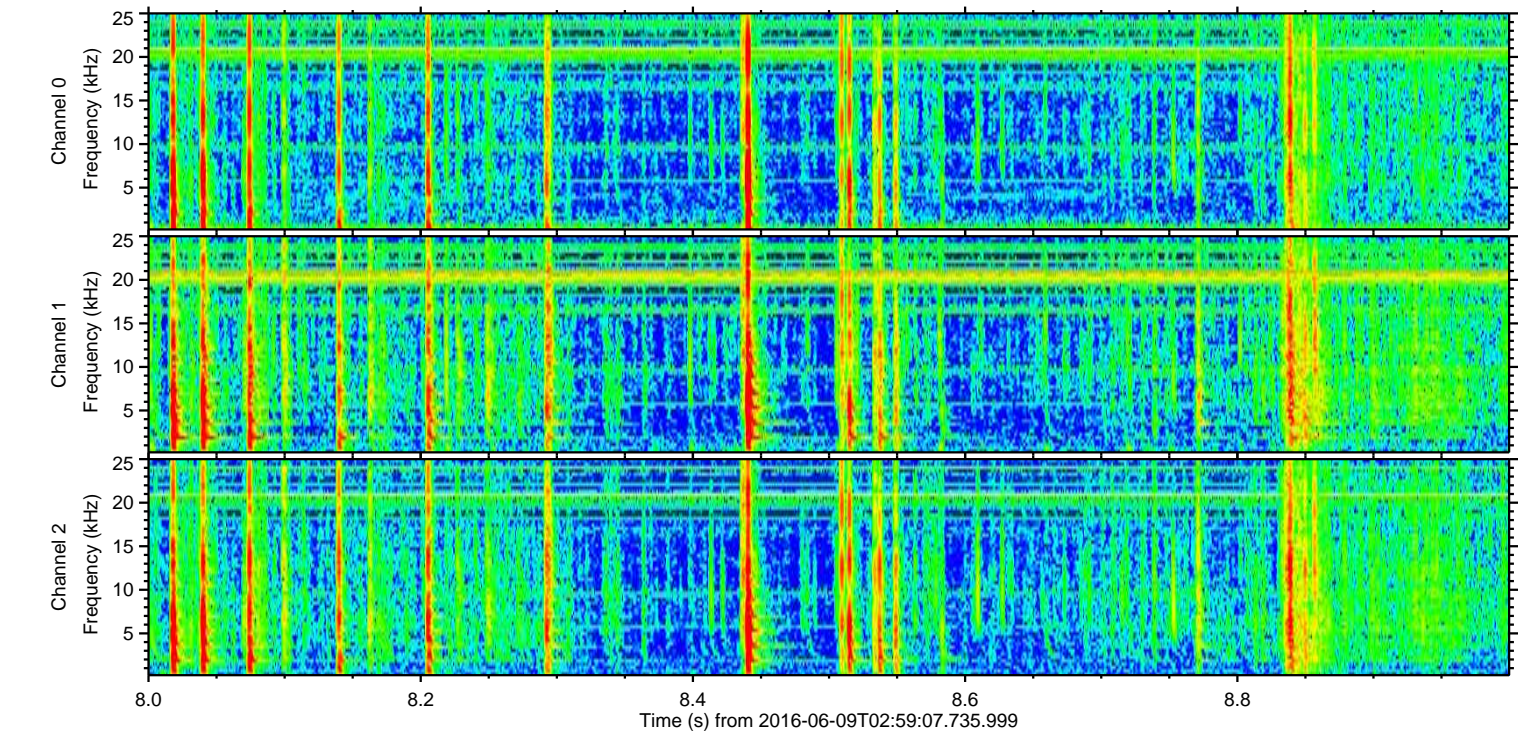
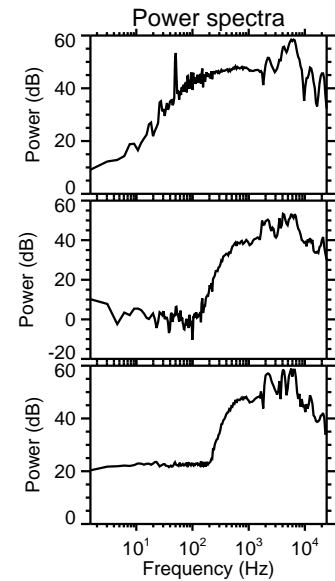
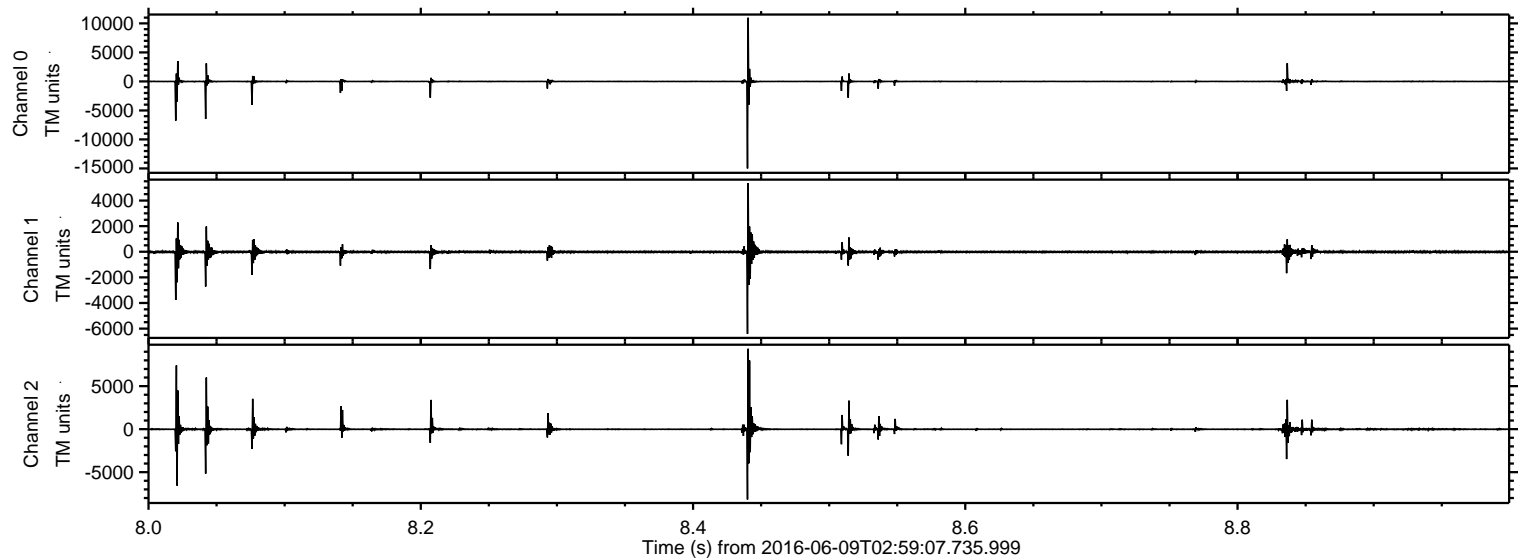

ELMAVAN 3D WAVEFORMS (Measured data sampled at 50 kHz) 51000 packets of 144 samples from 2016-06-09T02:59:07.735.999. Part 92/147

Processed Thu Jun 9 05:07:35 2016 by ELM ver.2012-10-06 from 001__elm20160609_025906__dat00.bin

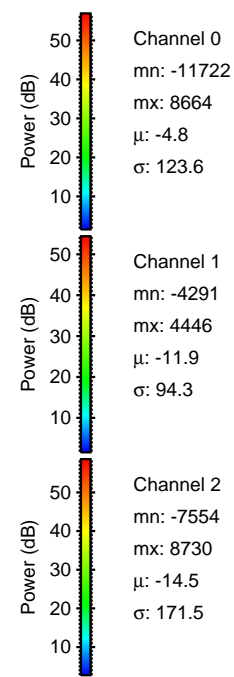
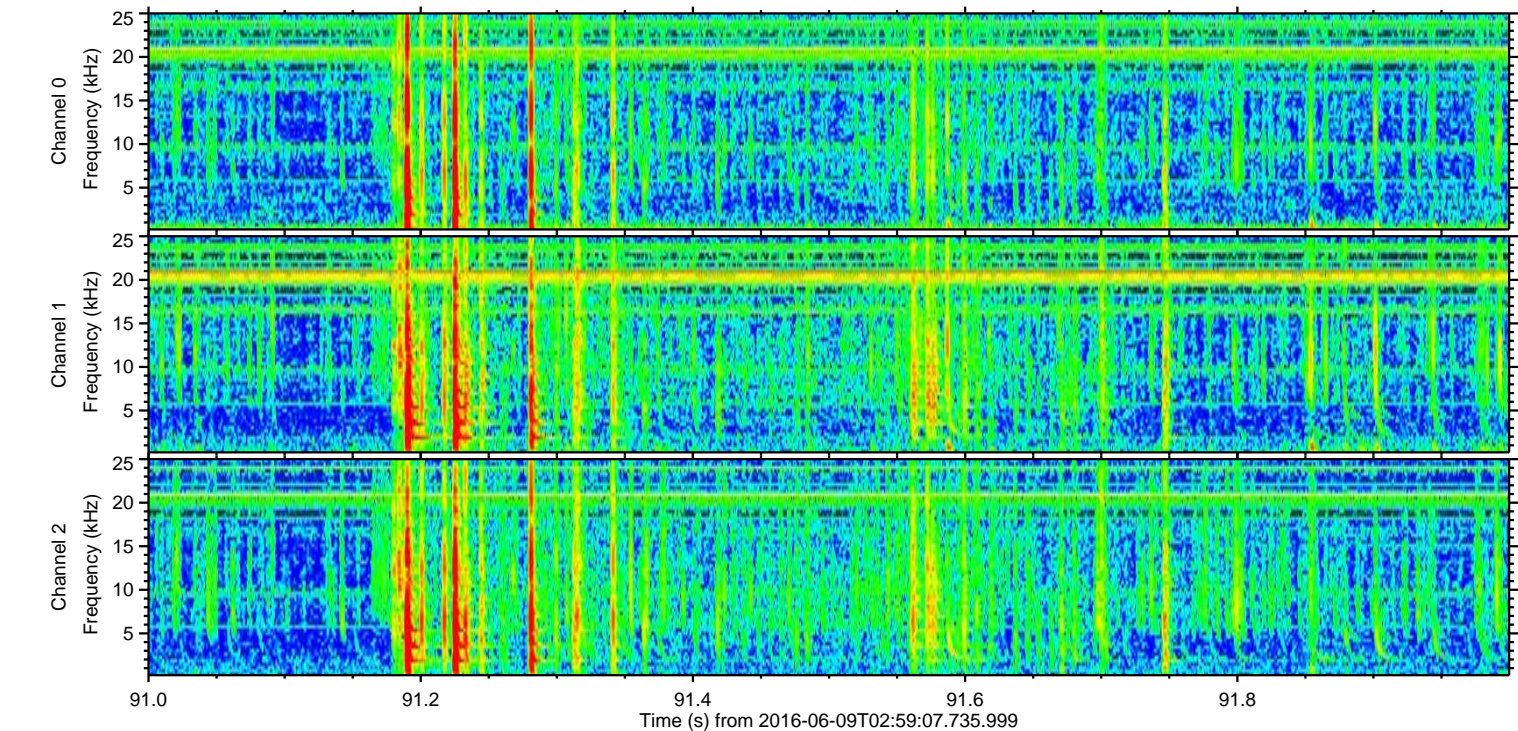
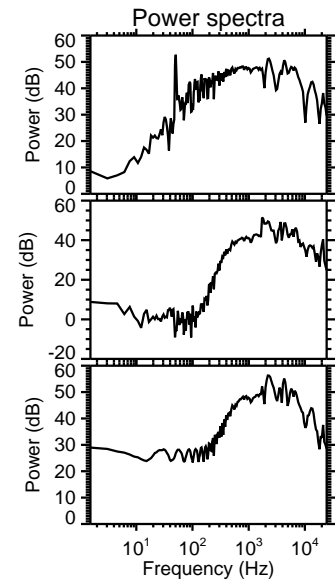
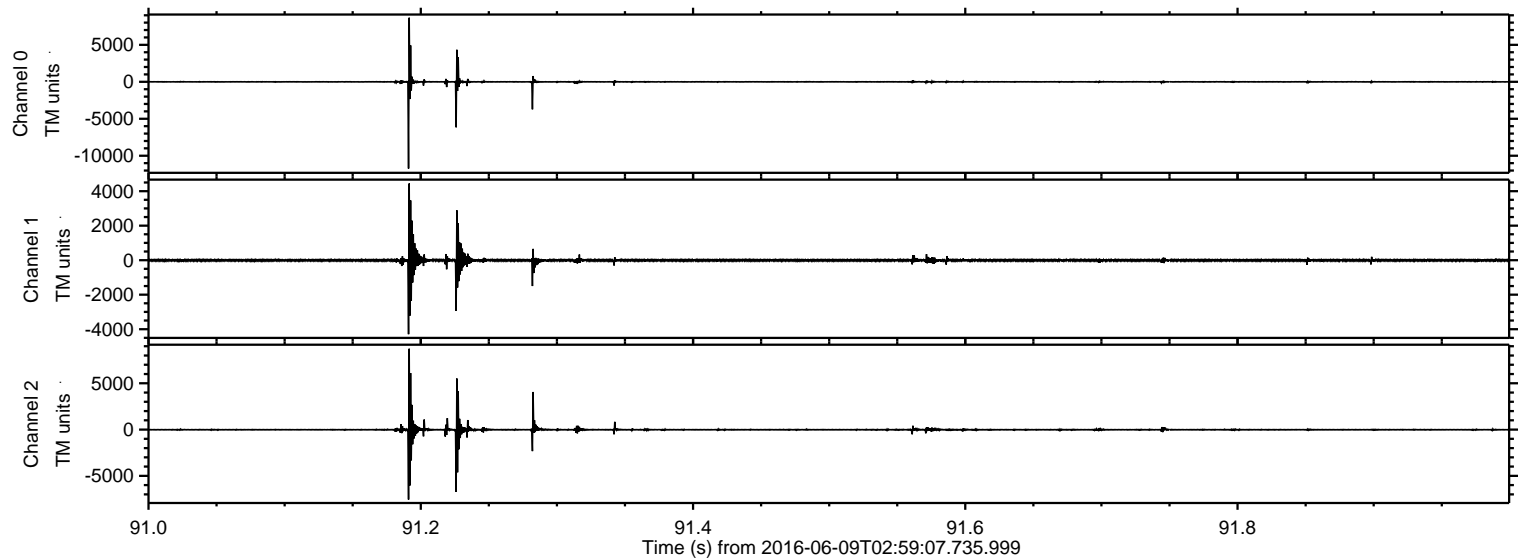

ELMAVAN 3D WAVEFORMS (Measured data sampled at 50 kHz) 51000 packets of 144 samples from 2016-06-09T02:59:07.735.999. Part 8/147

Processed Thu Jun 9 05:07:36 2016 by ELM ver.2012-10-06 from 001__elm20160609_025906__dat00.bin

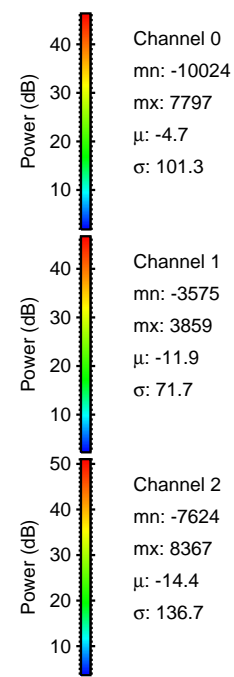
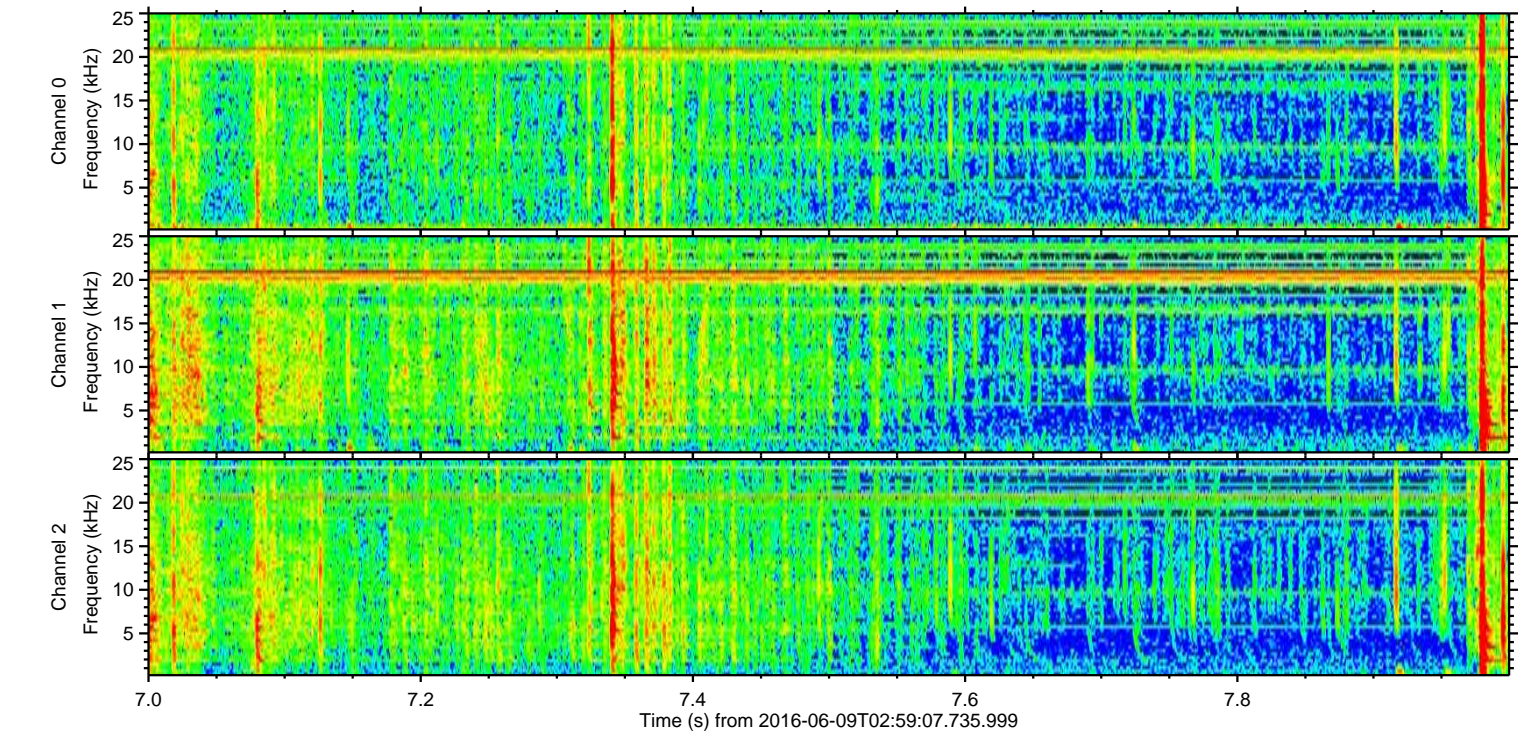
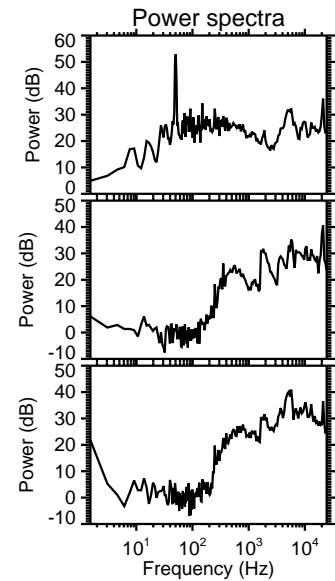
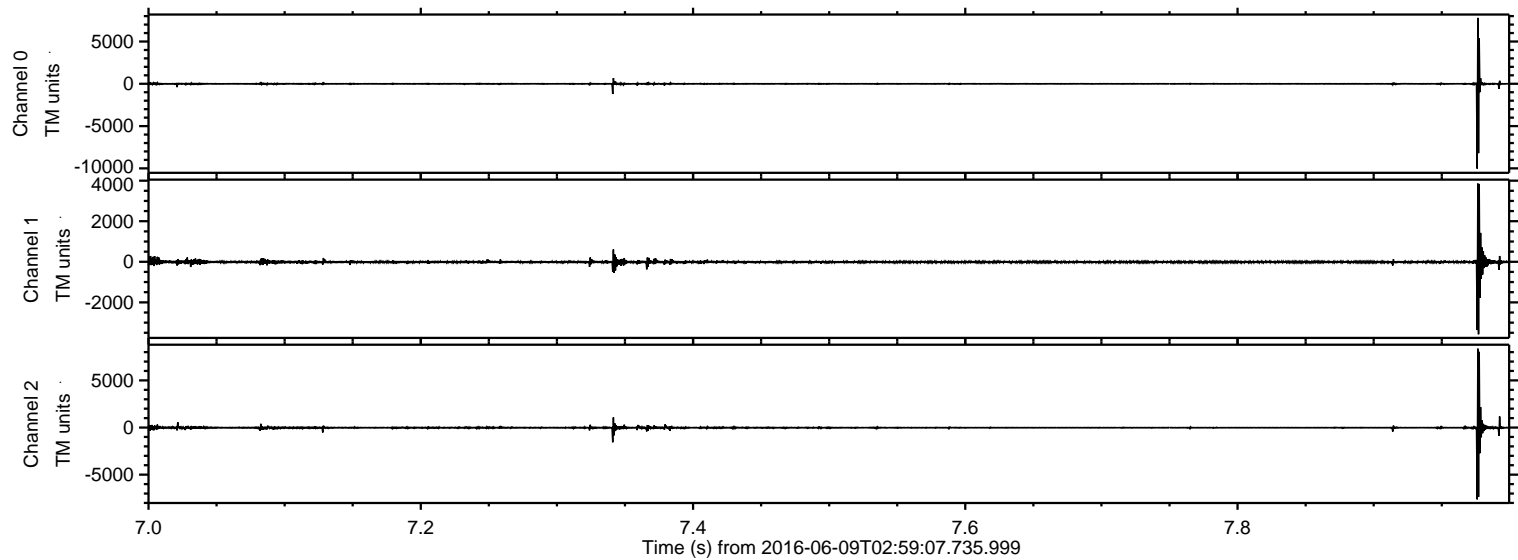

Channel 0
mn: -10024
mx: 7797
 μ : -4.7
 σ : 101.3

Channel 1
mn: -3575
mx: 3859
 μ : -11.9
 σ : 71.7

Channel 2
mn: -7624
mx: 8367
 μ : -14.4
 σ : 136.7

ELMAVAN 3D WAVEFORMS (Measured data sampled at 50 kHz) 51000 packets of 144 samples from 2016-06-09T02:59:07.735.999. Part 108/147

Processed Thu Jun 9 05:07:37 2016 by ELM ver.2012-10-06 from 001__elm20160609_025906__dat00.bin

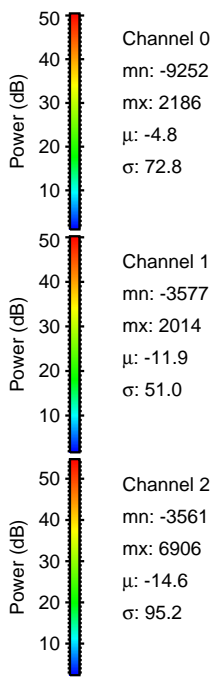
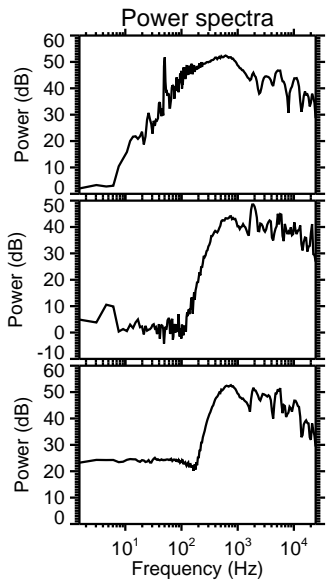
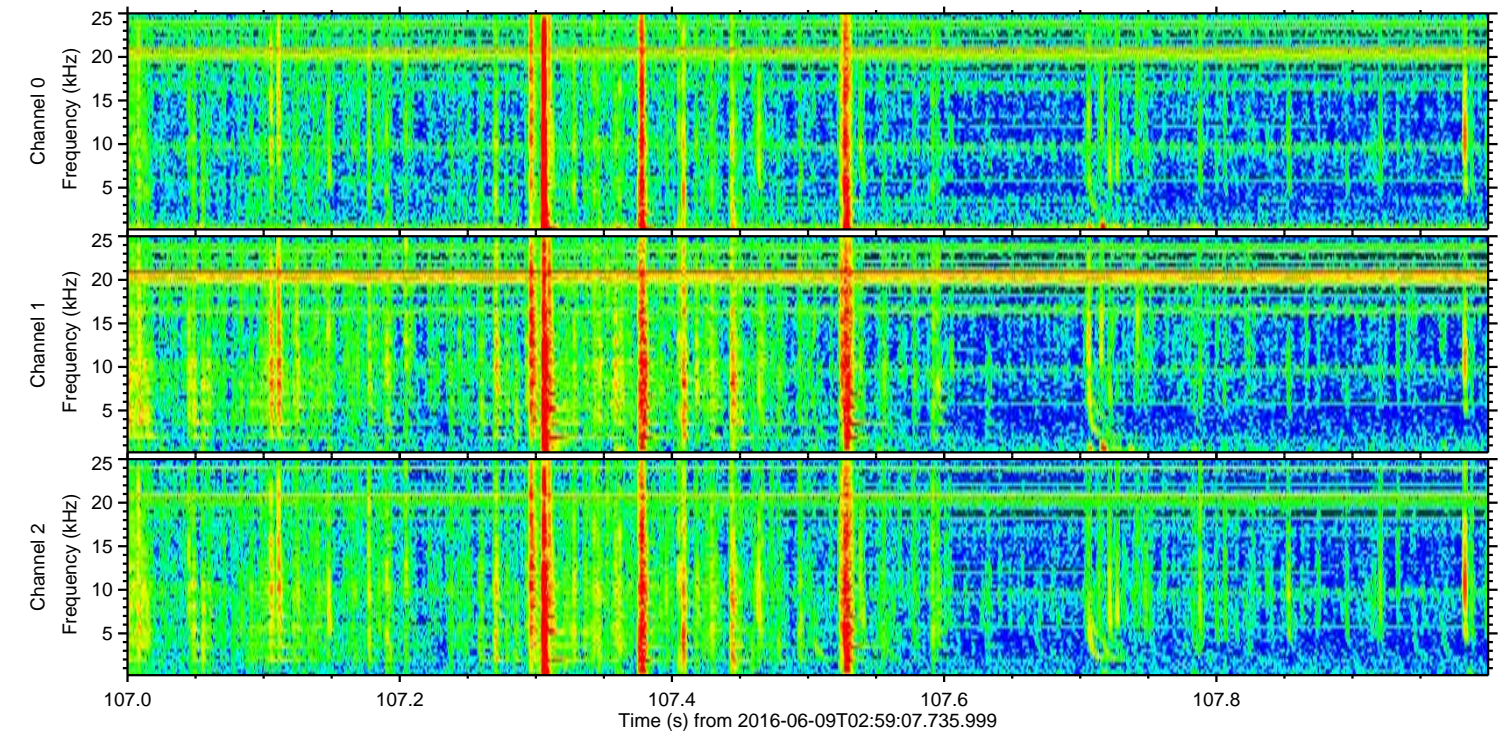
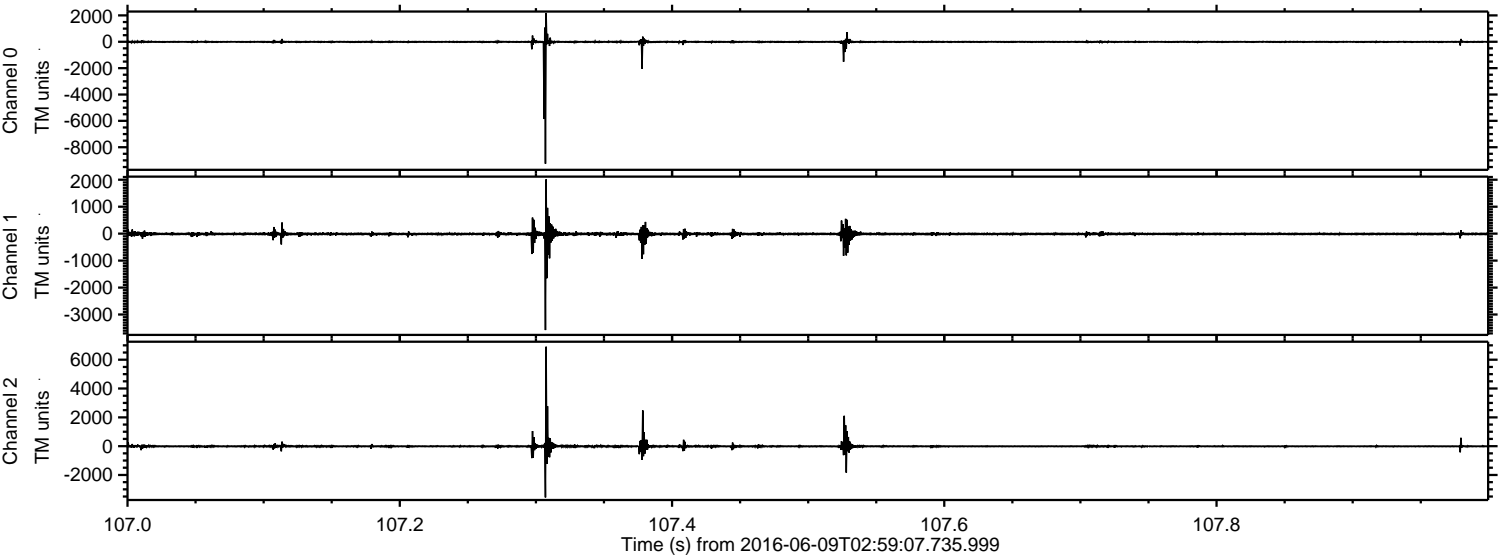

ELMAVAN 3D WAVEFORMS (Measured data sampled at 50 kHz) 51000 packets of 144 samples from 2016-06-09T02:59:07.735.999. Part 134/147

Processed Thu Jun 9 05:07:38 2016 by ELM ver.2012-10-06 from 001__elm20160609_025906__dat00.bin

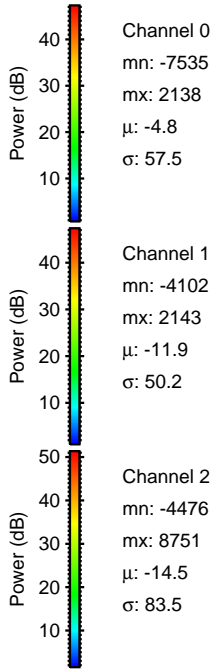
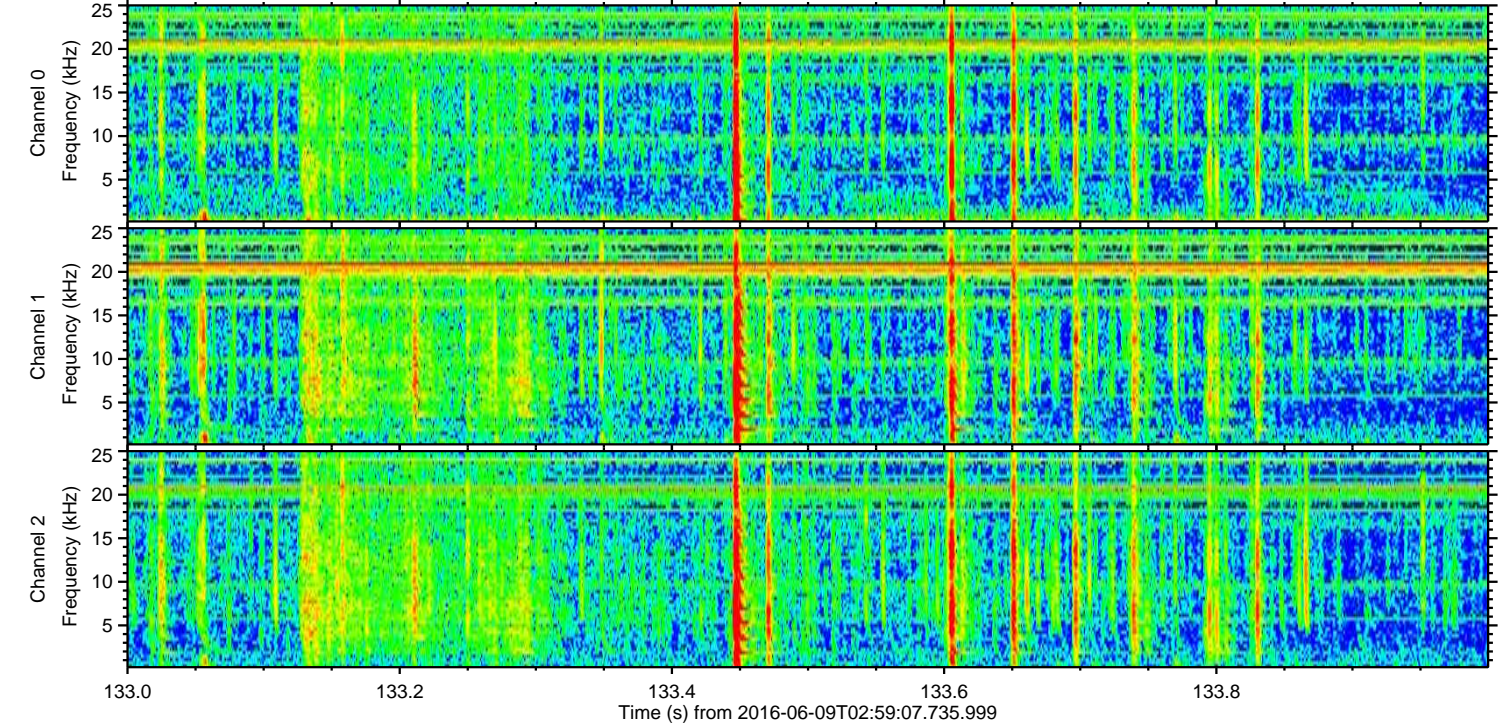
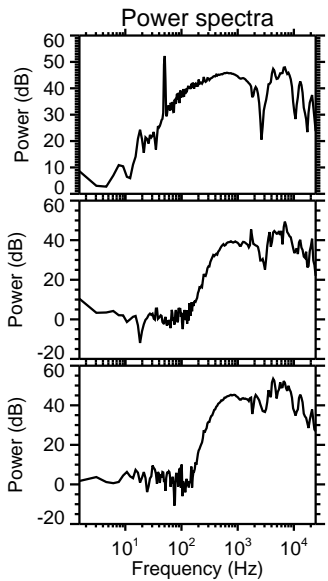
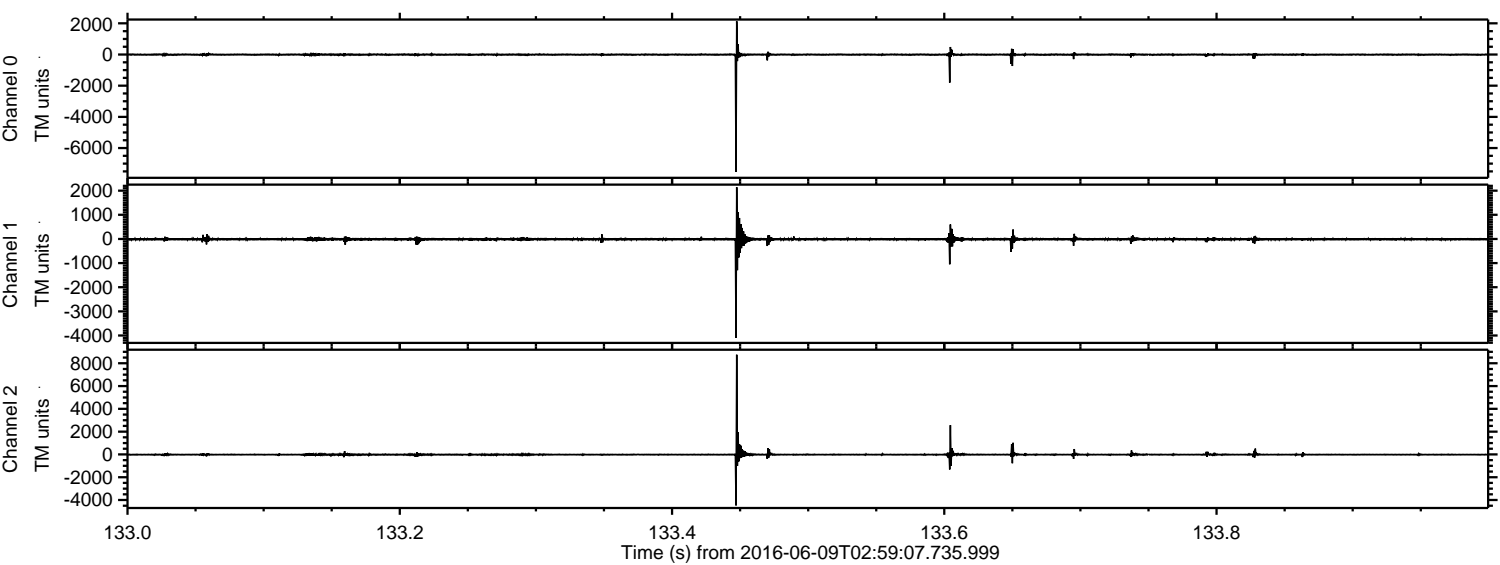

ELMAVAN 3D WAVEFORMS (Measured data sampled at 50 kHz) 51000 packets of 144 samples from 2016-06-09T02:59:07.735.999. Part 40/147

Processed Thu Jun 9 05:07:39 2016 by ELM ver.2012-10-06 from 001__elm20160609_025906__dat00.bin

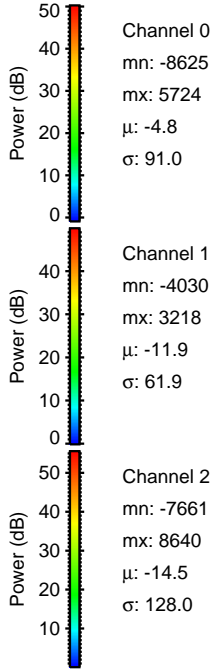
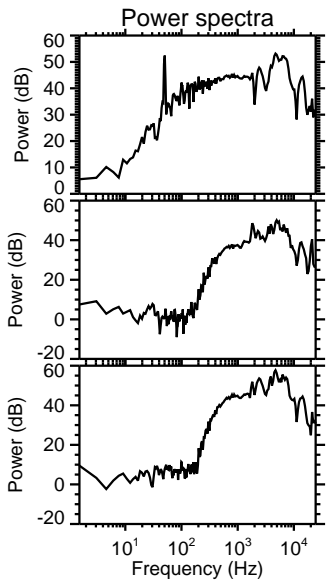
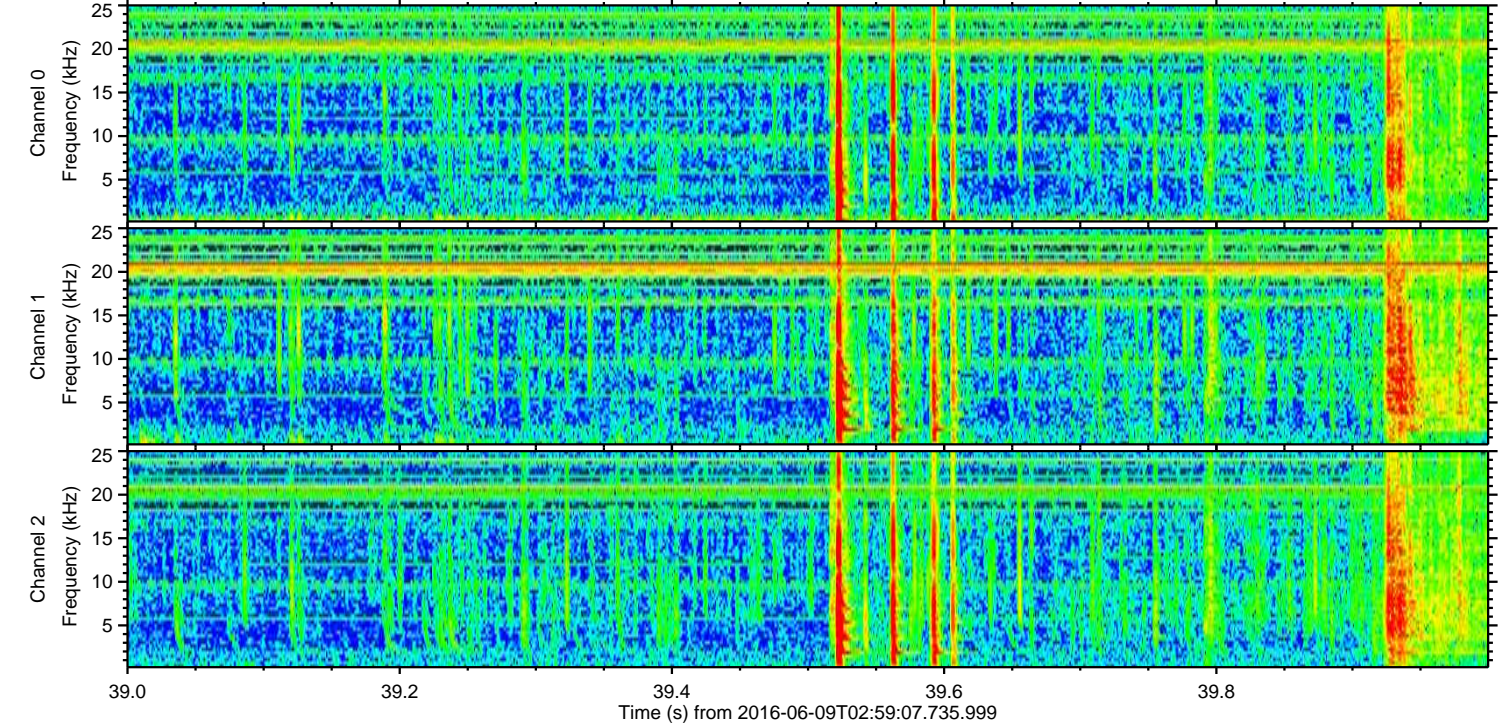
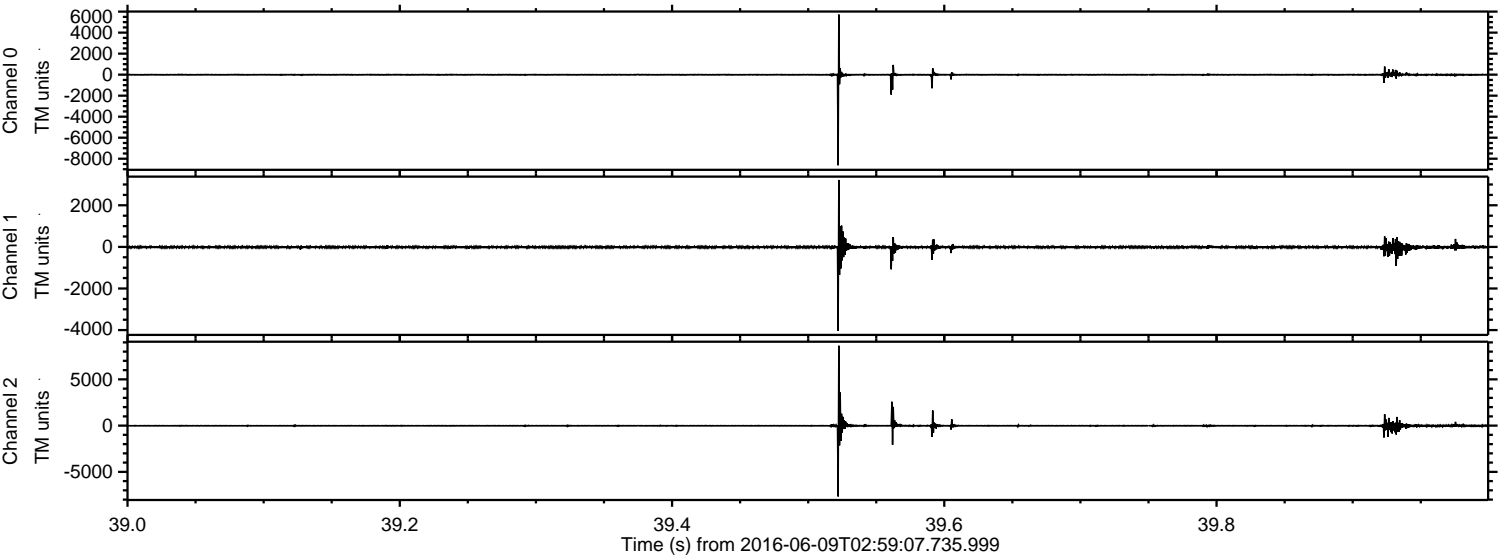

ELMAVAN 3D WAVEFORMS (Measured data sampled at 50 kHz) 51000 packets of 144 samples from 2016-06-09T02:59:07.735.999. Part 128/147

Processed Thu Jun 9 05:07:40 2016 by ELM ver.2012-10-06 from 001__elm20160609_025906__dat00.bin

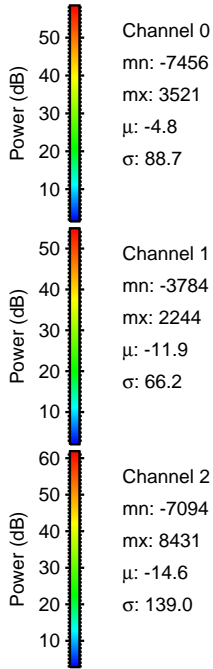
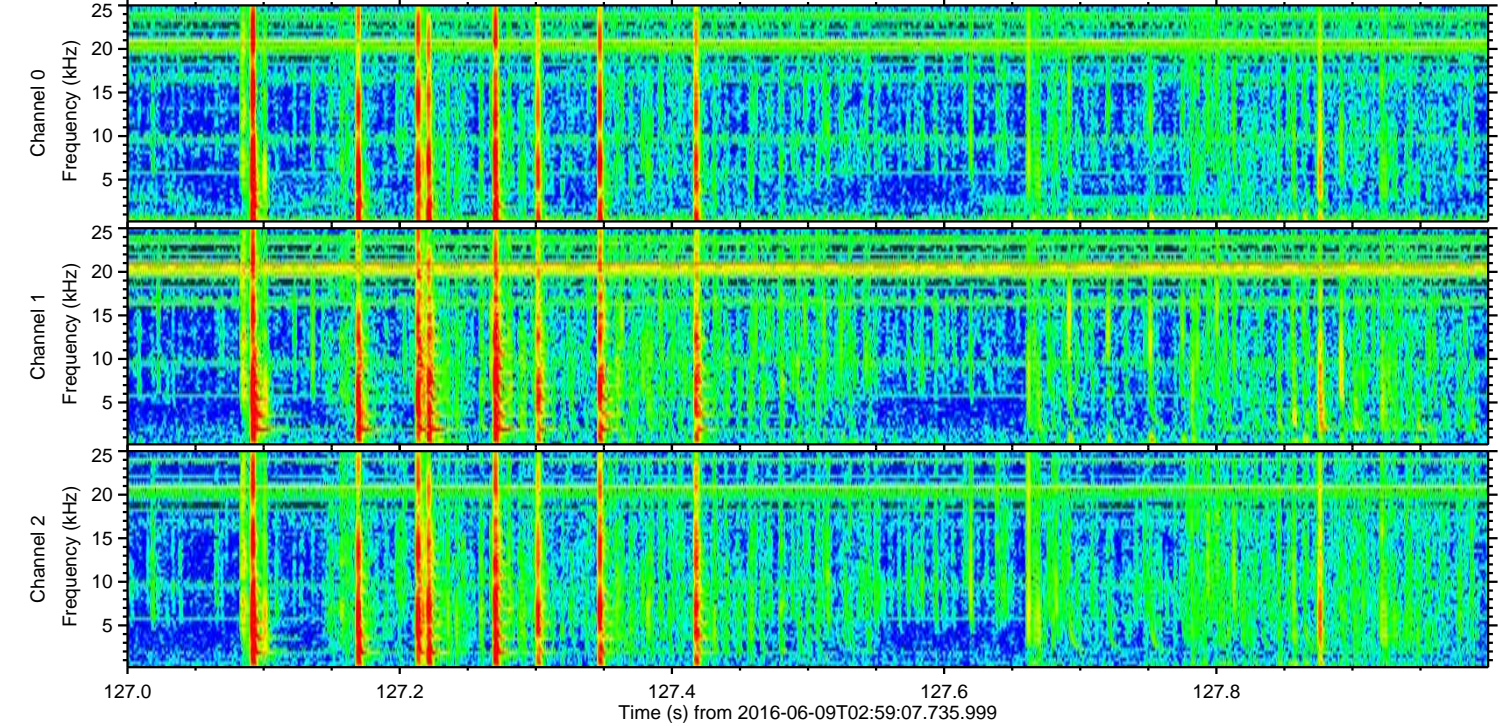
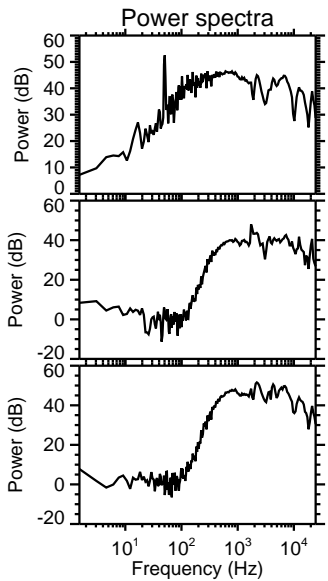
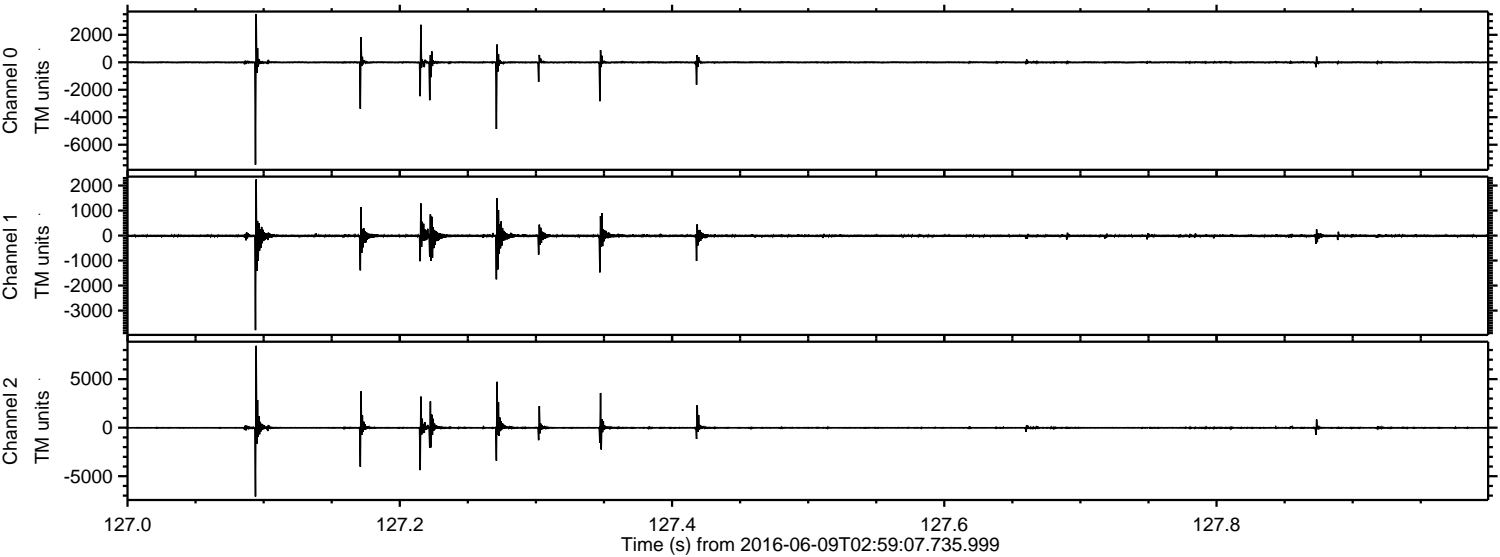

Channel 0
mn: -7456
mx: 3521
 μ : -4.8
 σ : 88.7

Channel 1
mn: -3784
mx: 2244
 μ : -11.9
 σ : 66.2

Channel 2
mn: -7094
mx: 8431
 μ : -14.6
 σ : 139.0

ELMAVAN 3D WAVEFORMS (Measured data sampled at 50 kHz) 51000 packets of 144 samples from 2016-06-09T02:59:07.735.999. Part 123/147

Processed Thu Jun 9 05:07:41 2016 by ELM ver.2012-10-06 from 001__elm20160609_025906__dat00.bin

