

ELMAVAN 3D WAVEFORMS (Measured data sampled at 50 kHz) 51000 packets of 144 samples from 2016-06-09T00:39:02.227.999.

Processed Thu Jun 9 02:47:15 2016 by ELM ver.2012-10-06 from 001__elm20160609_003901__dat00.bin

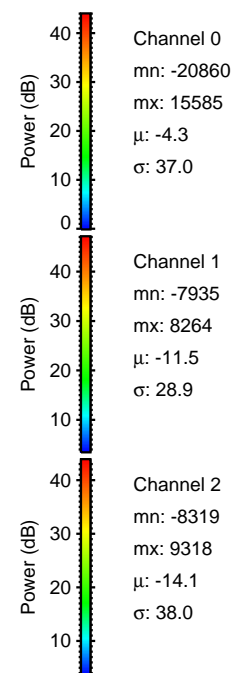

Processed Thu Jun 9 02:47:27 2016 by ELM ver.2012-10-06 from 001__elm20160609_003901__dat00.bin

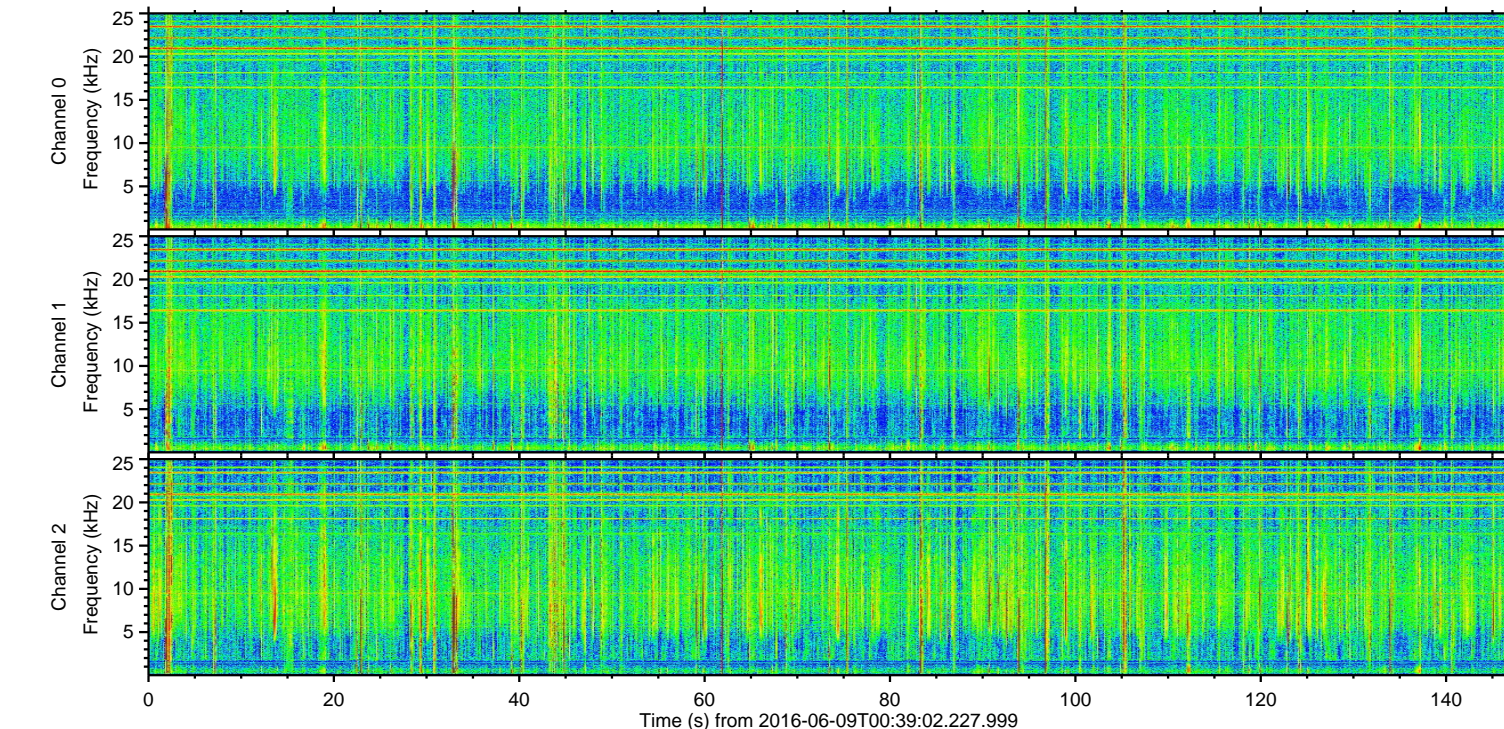
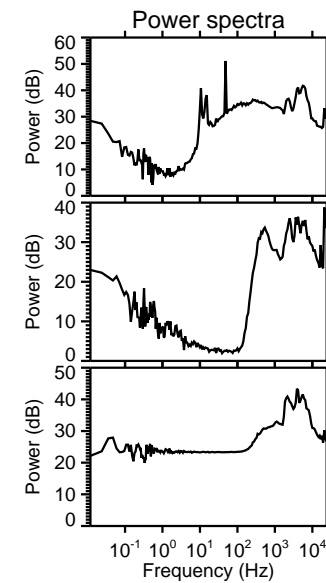
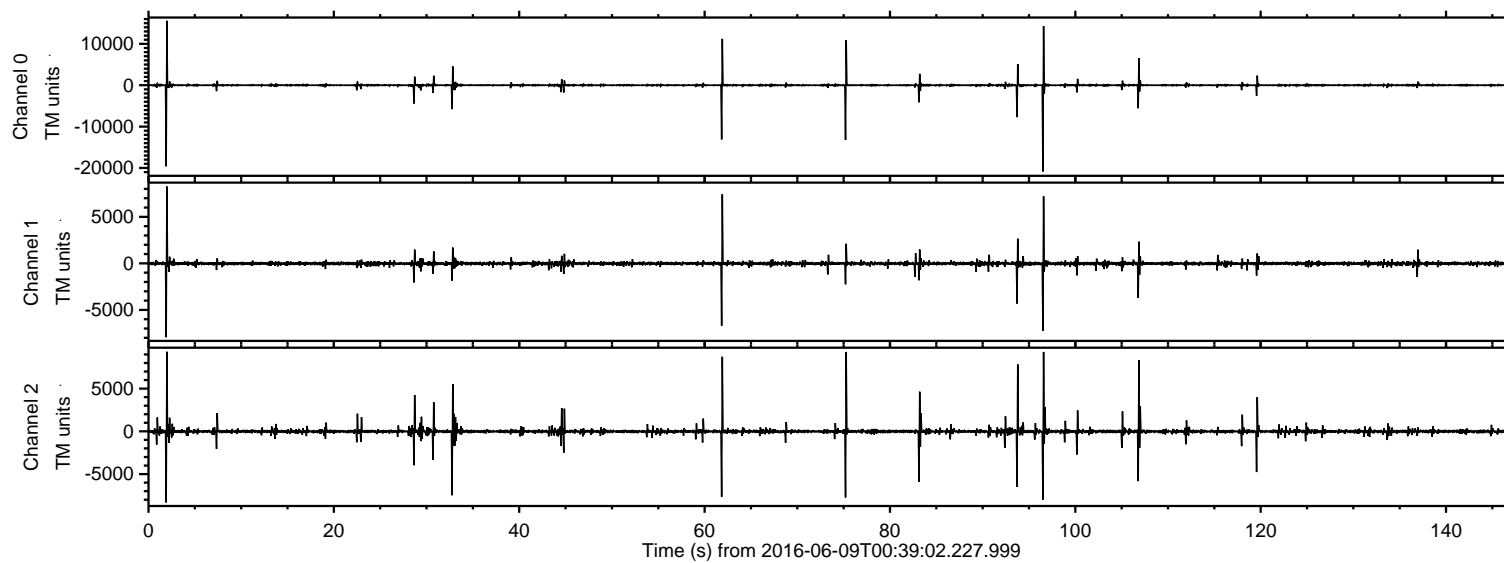
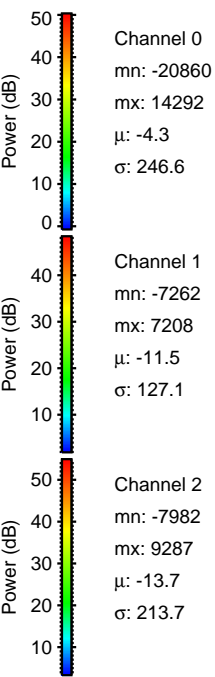
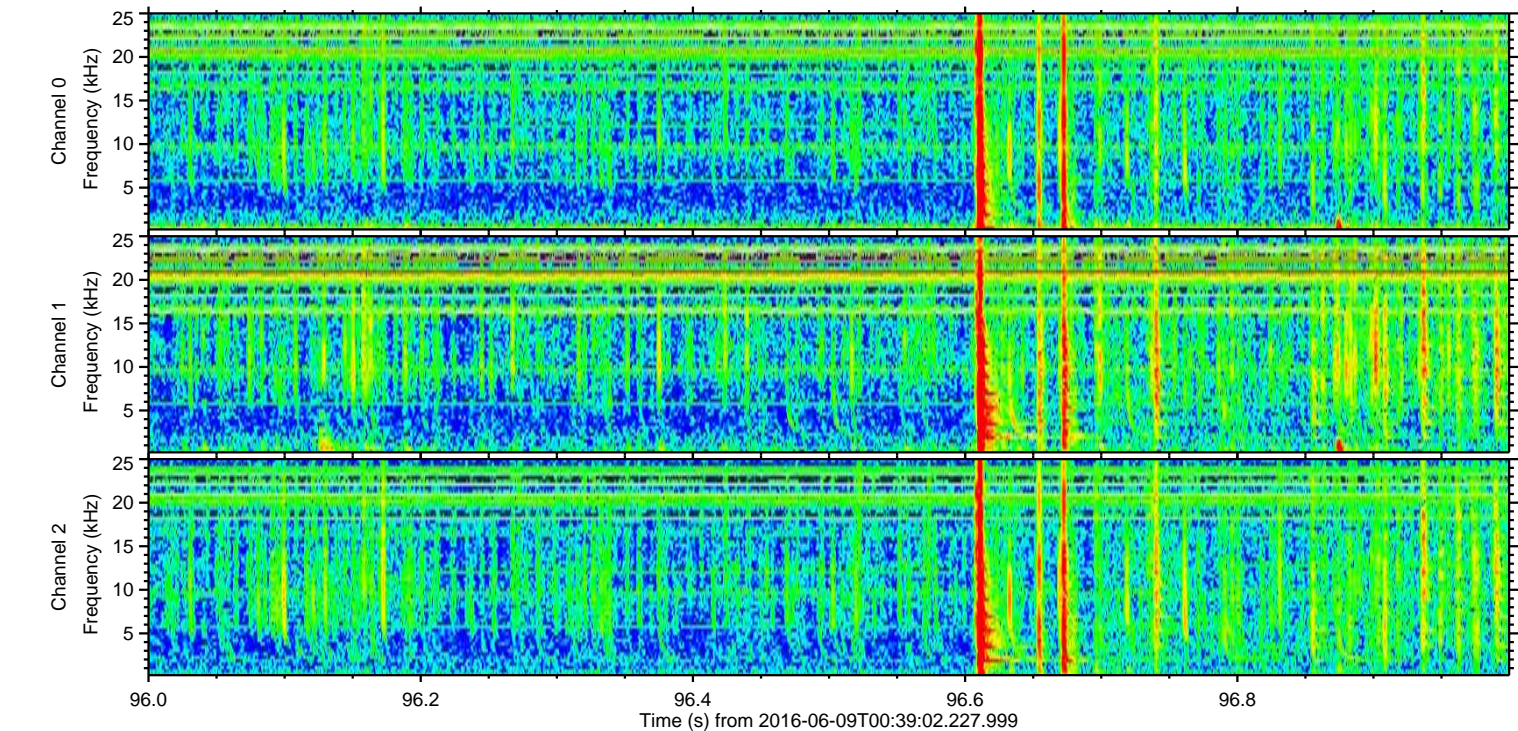
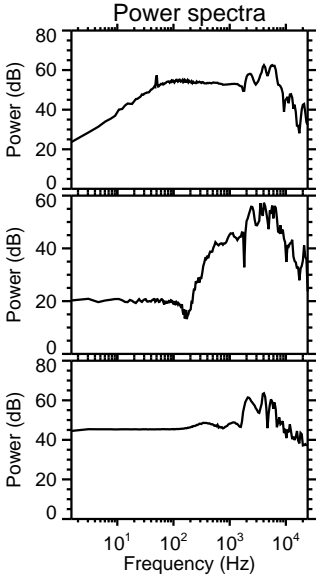
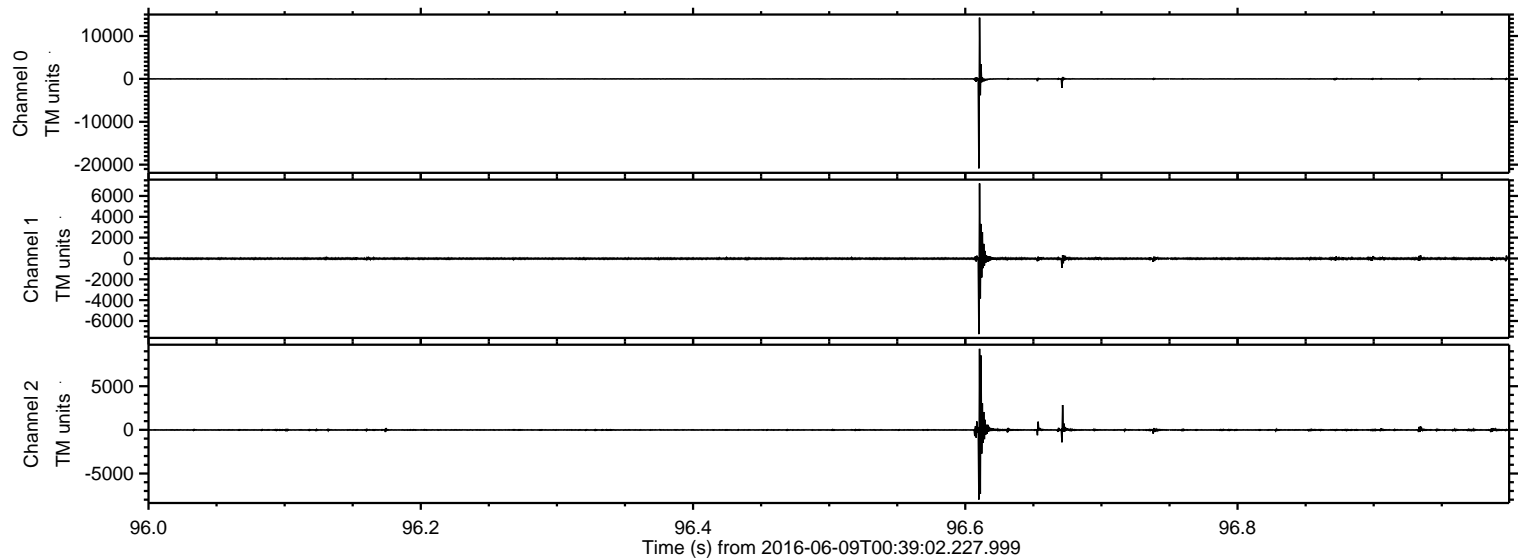

ELMAVAN 3D WAVEFORMS (Measured data sampled at 50 kHz) 51000 packets of 144 samples from 2016-06-09T00:39:02.227.999. Part 2/147

Processed Thu Jun 9 02:47:28 2016 by ELM ver.2012-10-06 from 001__elm20160609_003901__dat00.bin

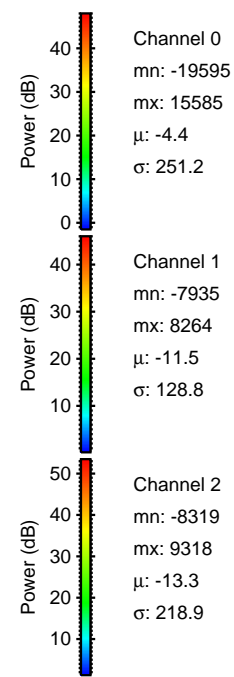
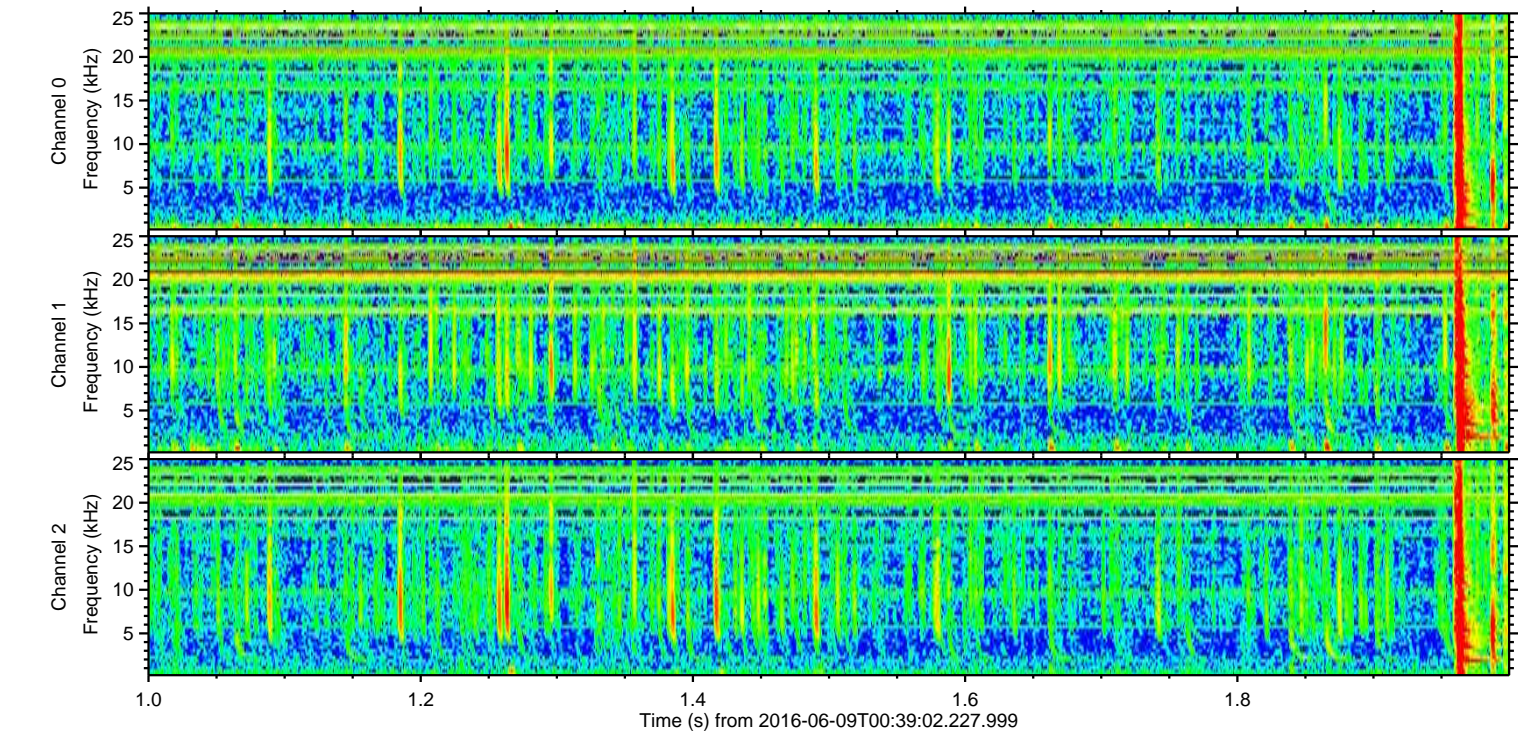
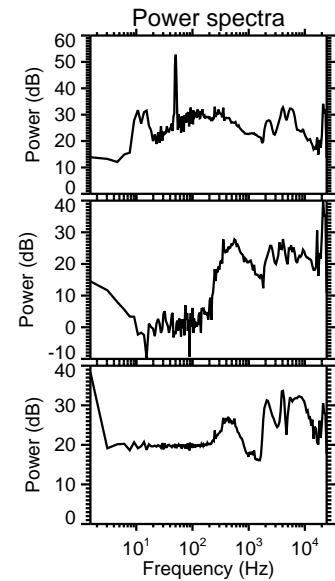
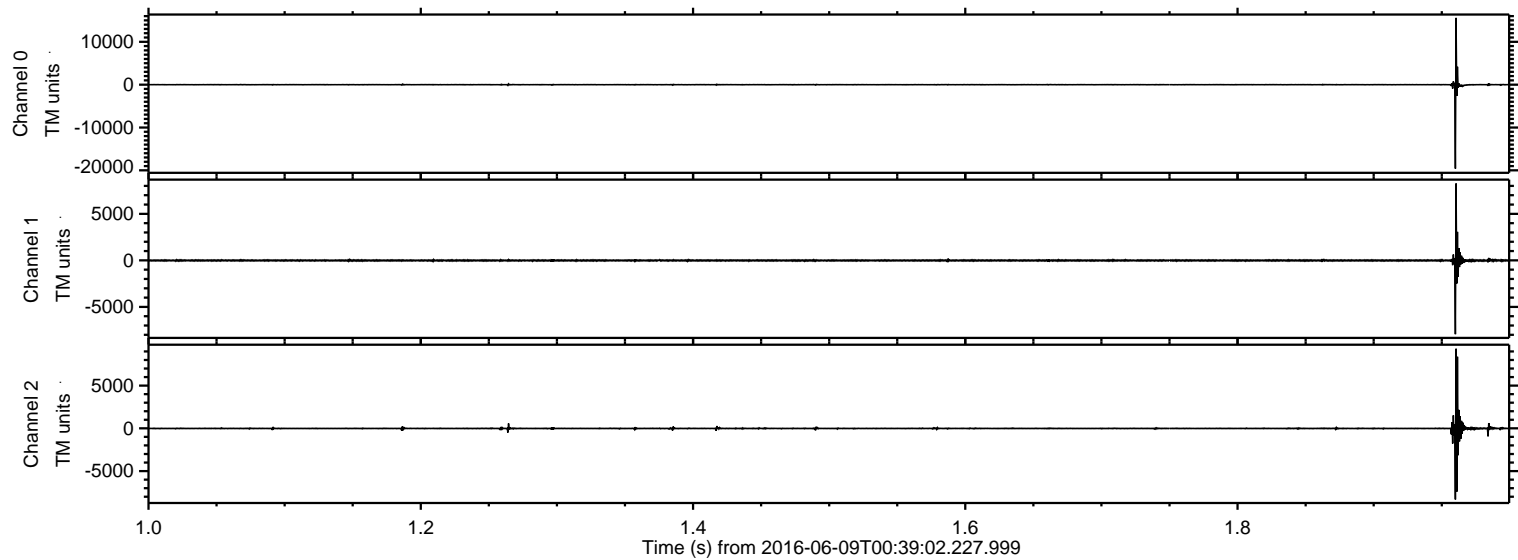

ELMAVAN 3D WAVEFORMS (Measured data sampled at 50 kHz) 51000 packets of 144 samples from 2016-06-09T00:39:02.227.999. Part 76/147

Processed Thu Jun 9 02:47:29 2016 by ELM ver.2012-10-06 from 001__elm20160609_003901__dat00.bin

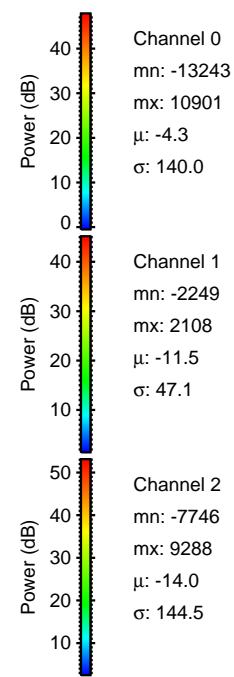
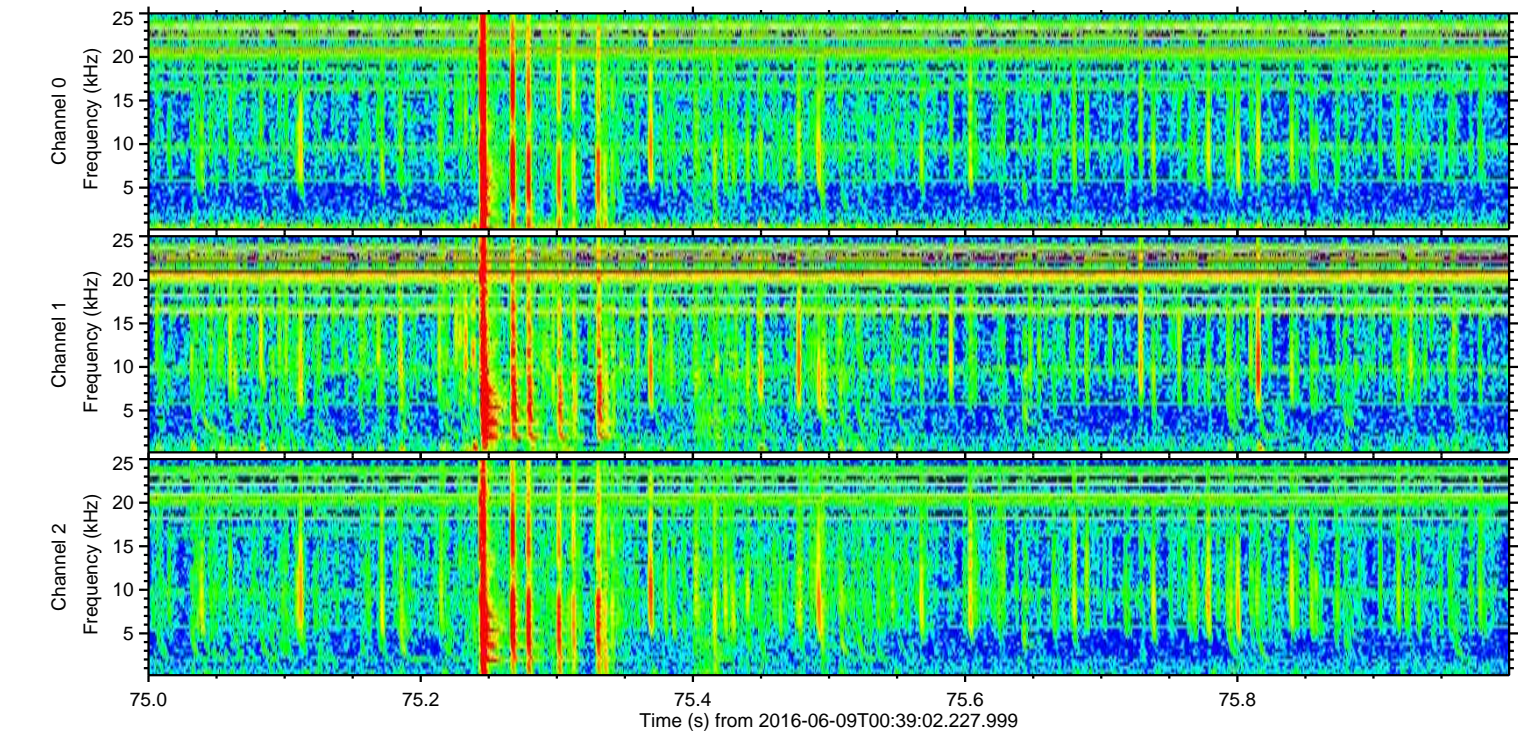
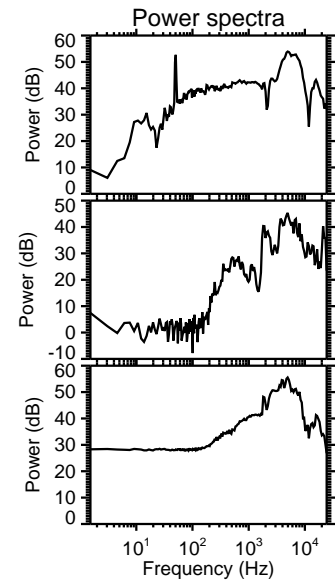
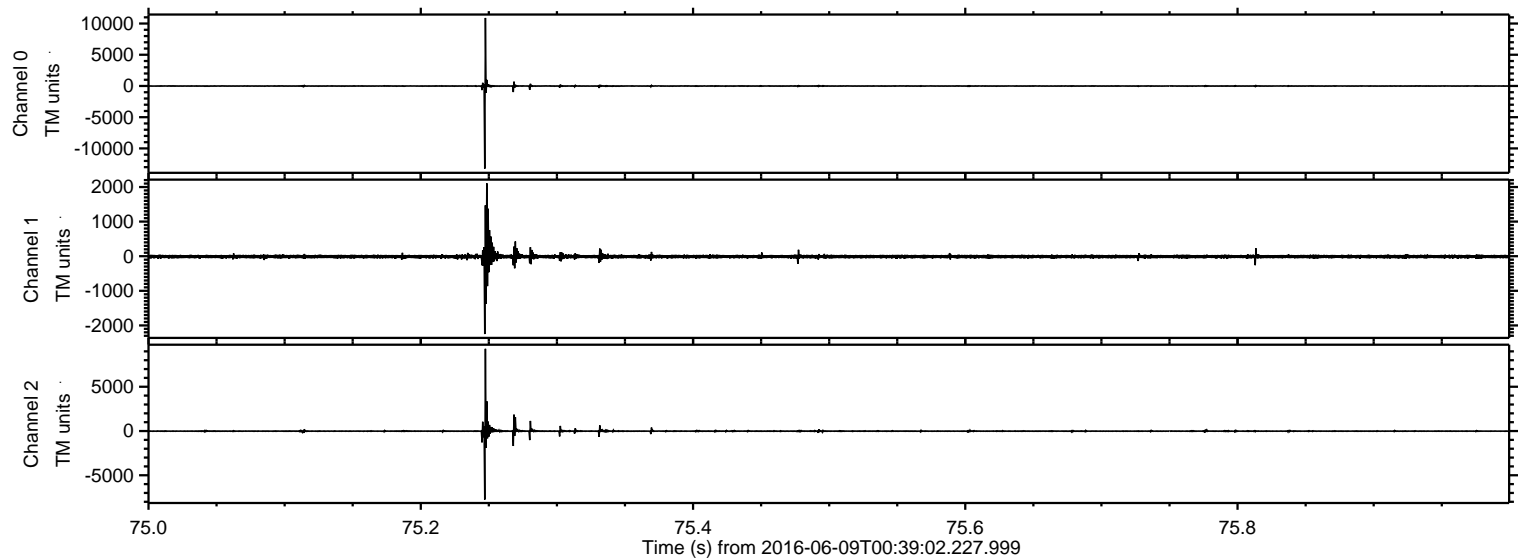

Channel 0
mn: -13243
mx: 10901
 μ : -4.3
 σ : 140.0

Channel 1
mn: -2249
mx: 2108
 μ : -11.5
 σ : 47.1

Channel 2
mn: -7746
mx: 9288
 μ : -14.0
 σ : 144.5

ELMAVAN 3D WAVEFORMS (Measured data sampled at 50 kHz) 51000 packets of 144 samples from 2016-06-09T00:39:02.227.999. Part 62/147

Processed Thu Jun 9 02:47:29 2016 by ELM ver.2012-10-06 from 001__elm20160609_003901__dat00.bin

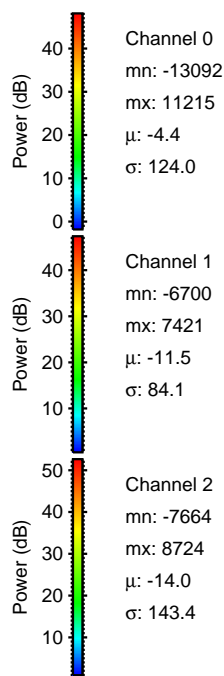
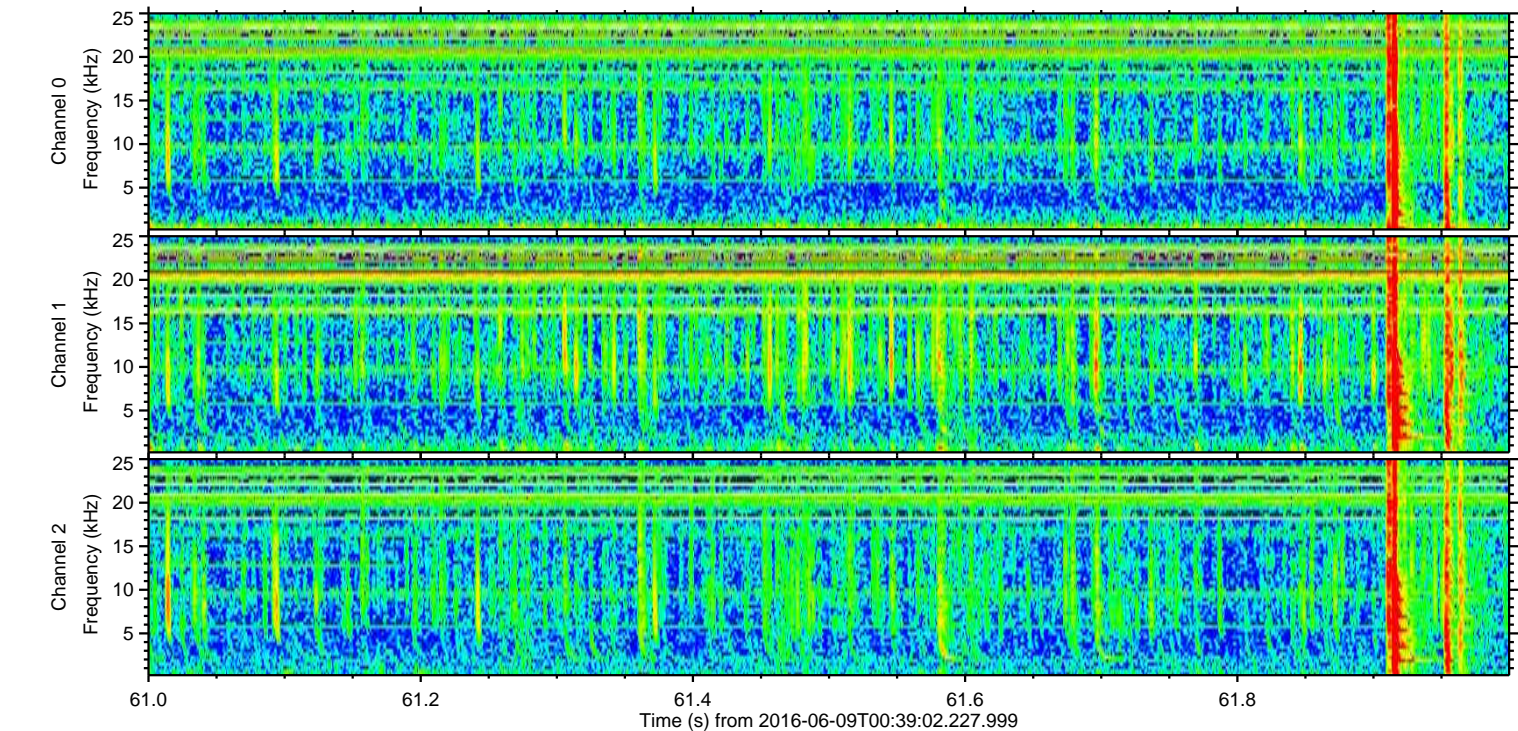
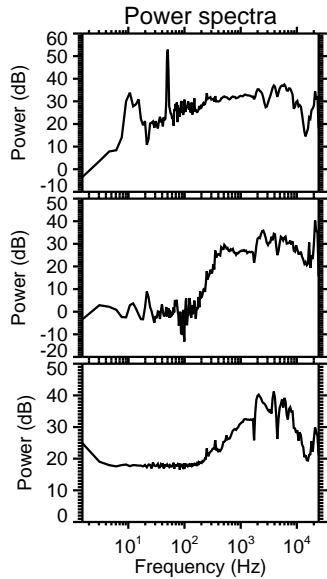
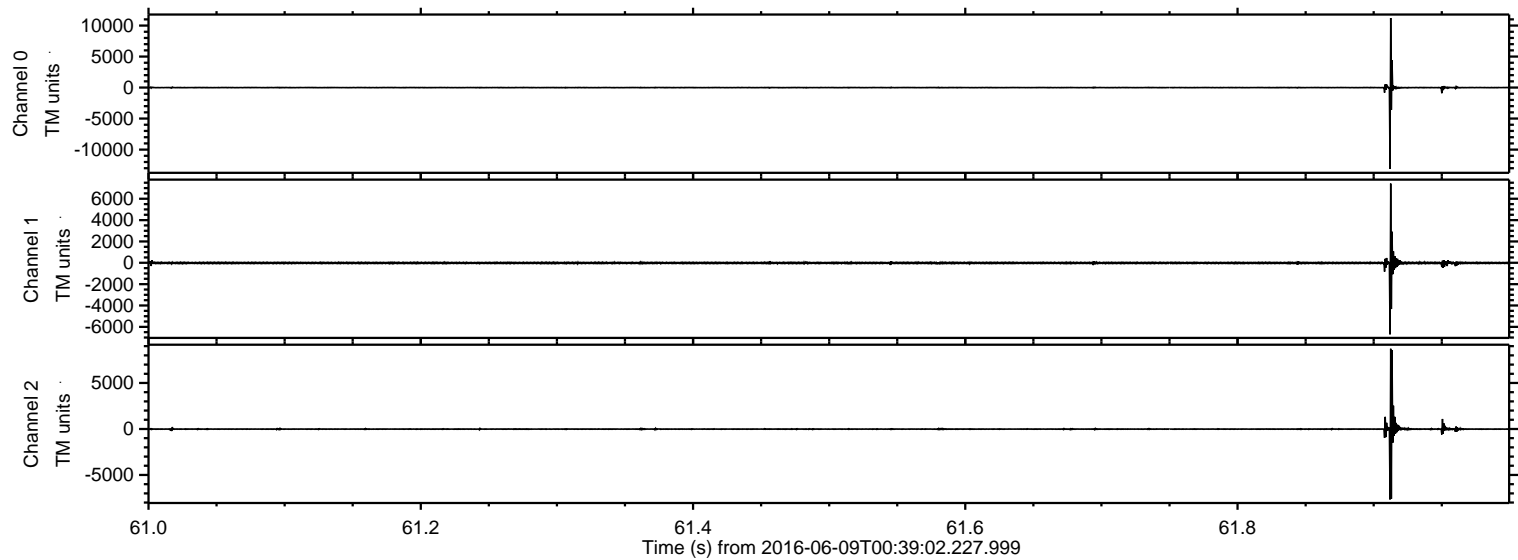

ELMAVAN 3D WAVEFORMS (Measured data sampled at 50 kHz) 51000 packets of 144 samples from 2016-06-09T00:39:02.227.999. Part 107/147

Processed Thu Jun 9 02:47:30 2016 by ELM ver.2012-10-06 from 001__elm20160609_003901__dat00.bin

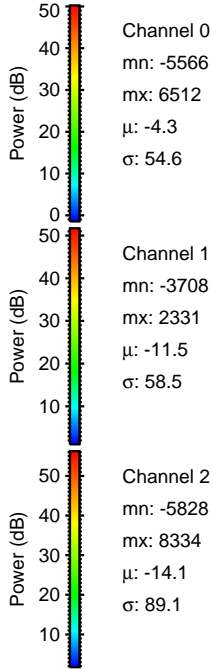
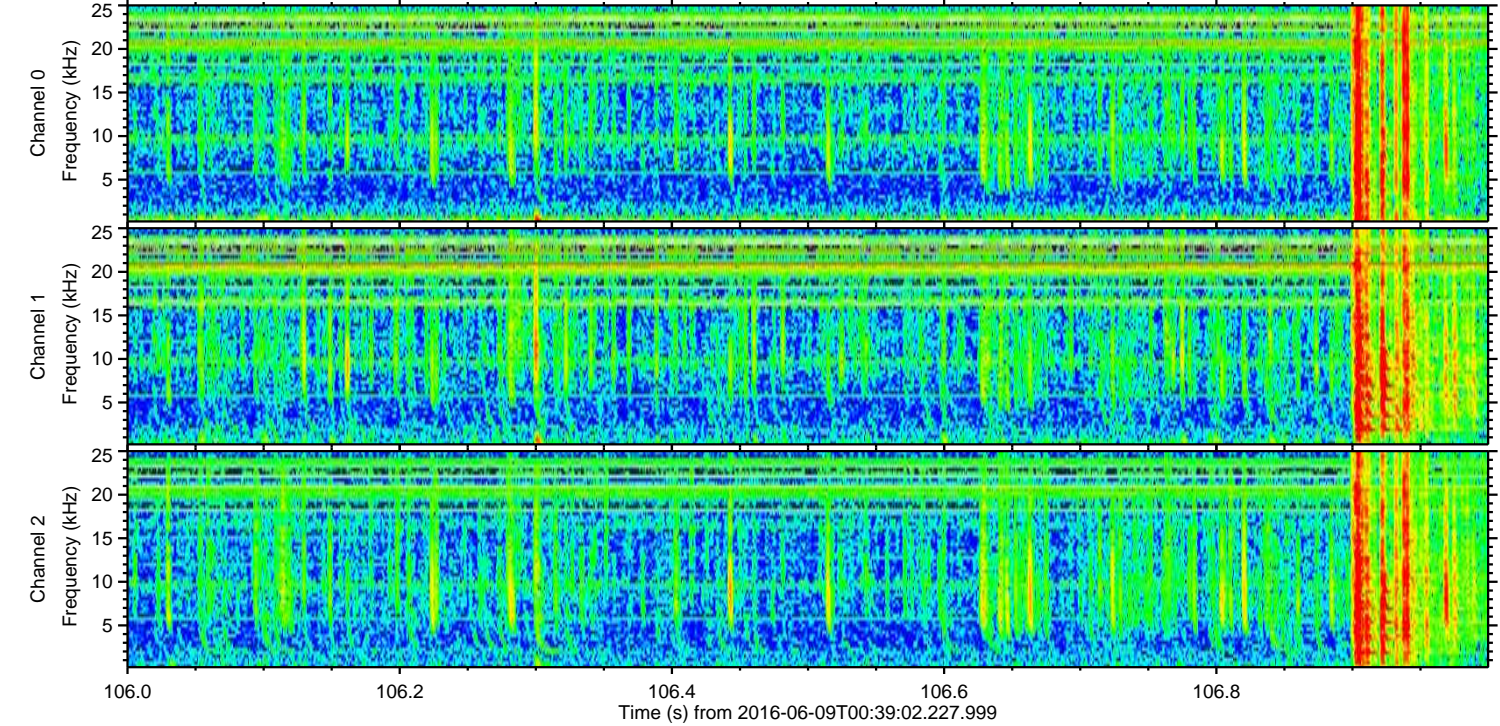
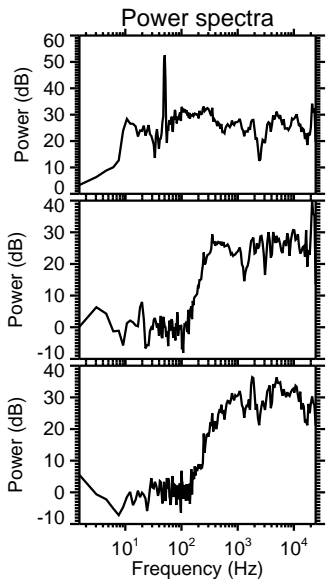
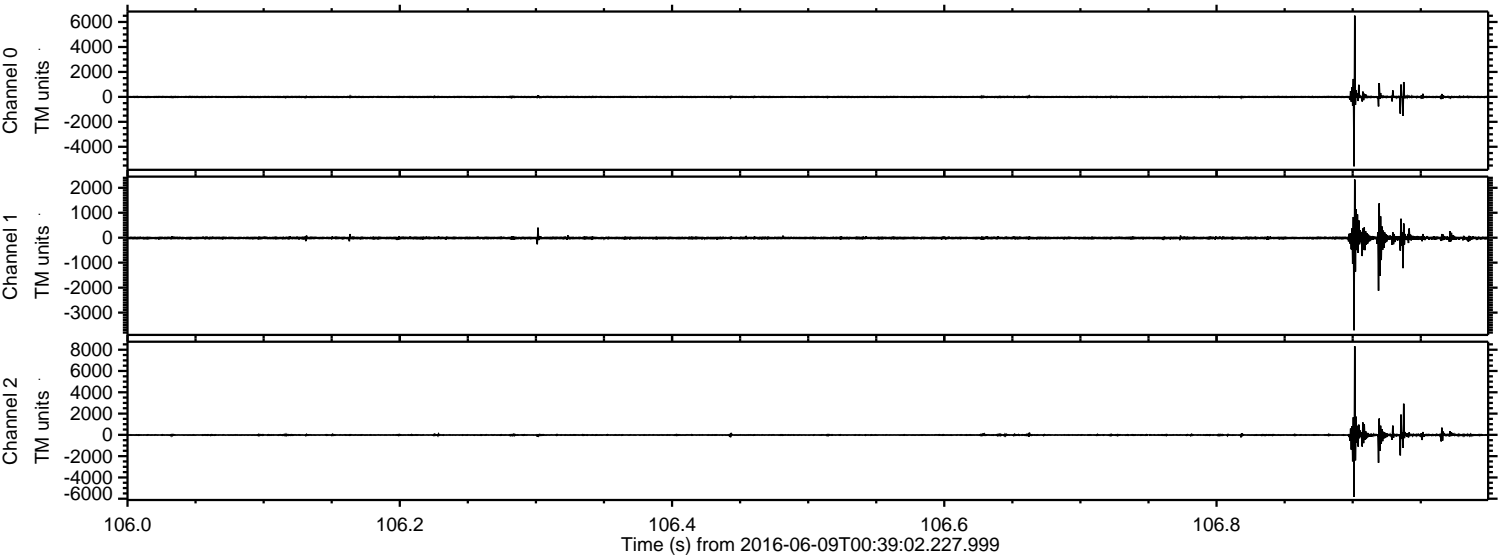

Channel 0
mn: -5566
mx: 6512
 μ : -4.3
 σ : 54.6

Channel 1
mn: -3708
mx: 2331
 μ : -11.5
 σ : 58.5

Channel 2
mn: -5828
mx: 8334
 μ : -14.1
 σ : 89.1

Processed Thu Jun 9 02:47:31 2016 by ELM ver.2012-10-06 from 001__elm20160609_003901__dat00.bin

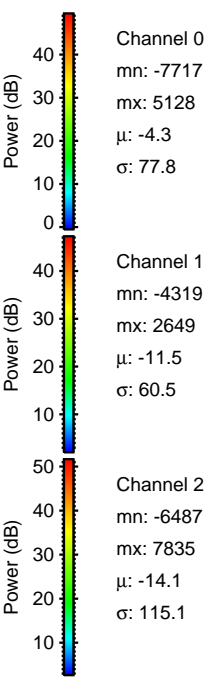
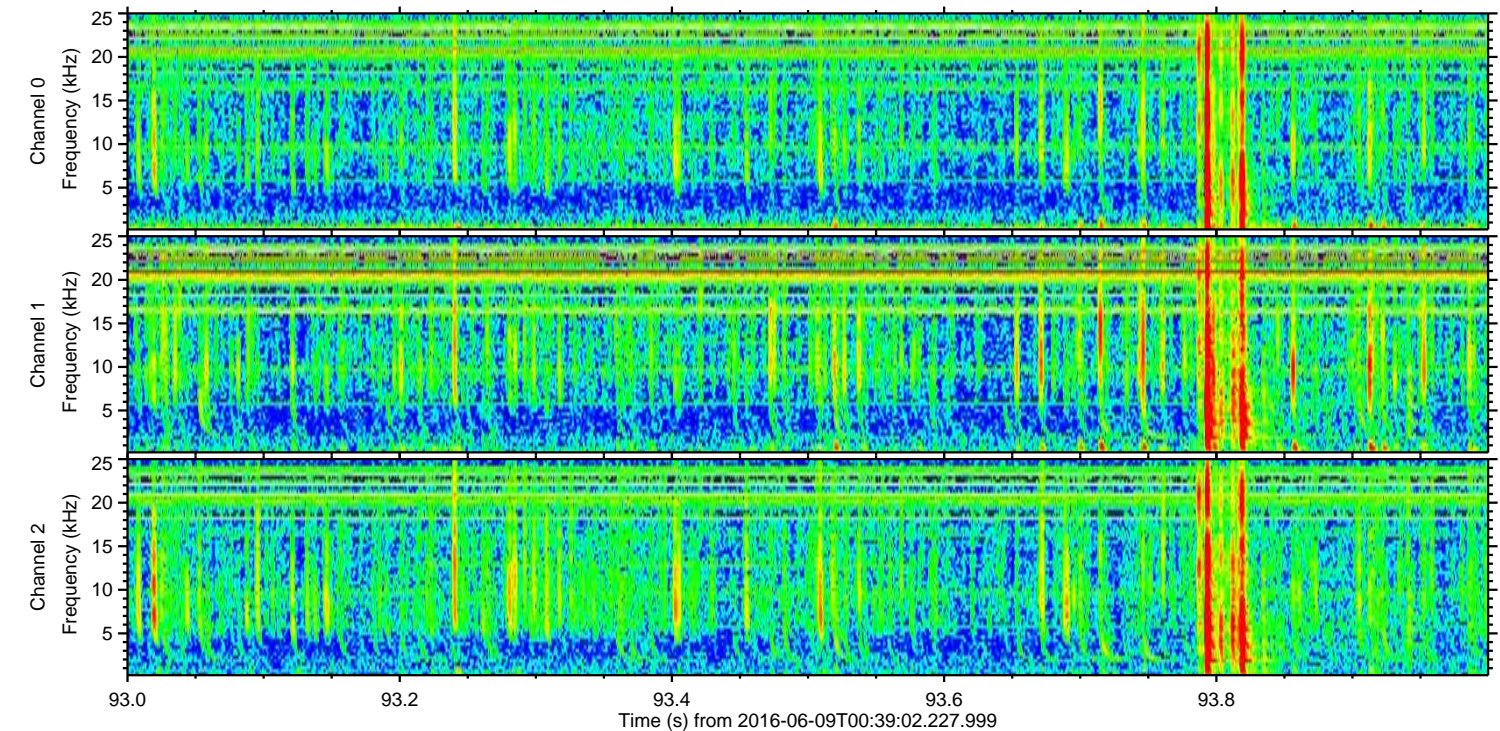
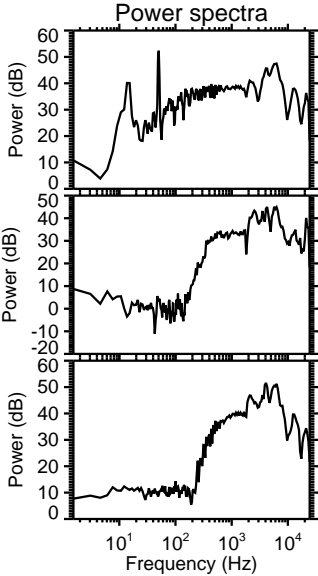
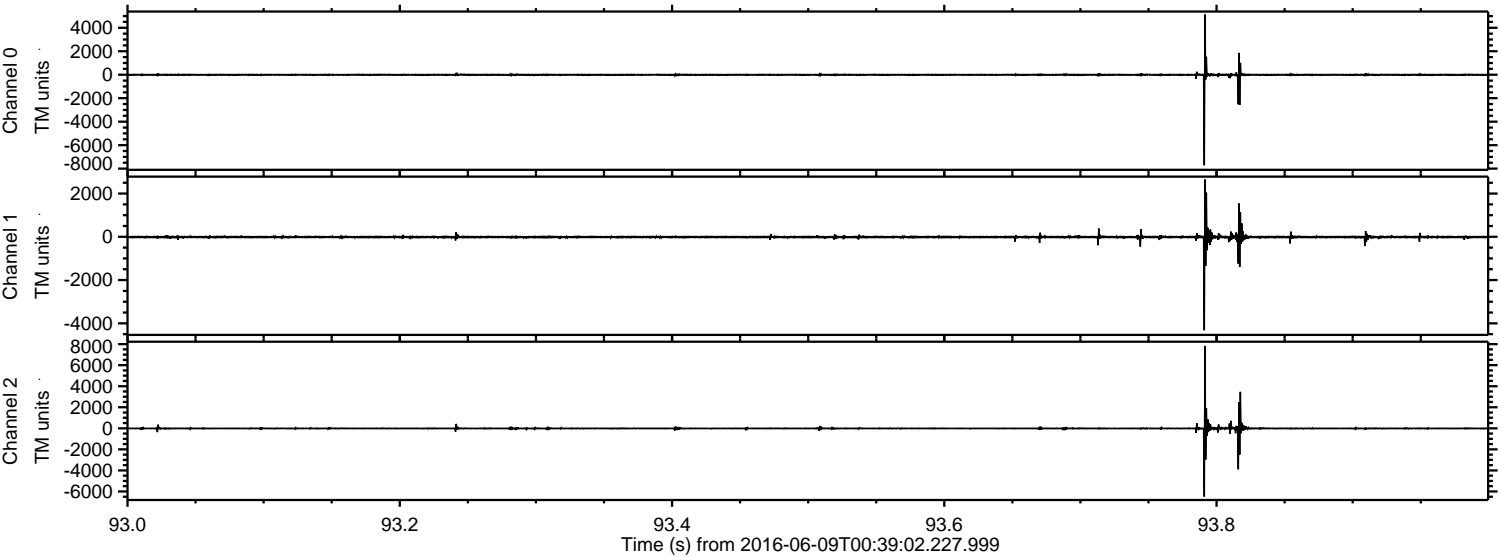

ELMAVAN 3D WAVEFORMS (Measured data sampled at 50 kHz) 51000 packets of 144 samples from 2016-06-09T00:39:02.227.999. Part 33/147

Processed Thu Jun 9 02:47:32 2016 by ELM ver.2012-10-06 from 001__elm20160609_003901__dat00.bin

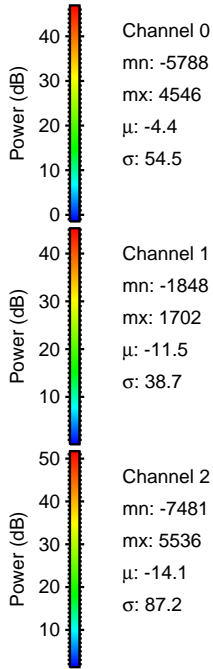
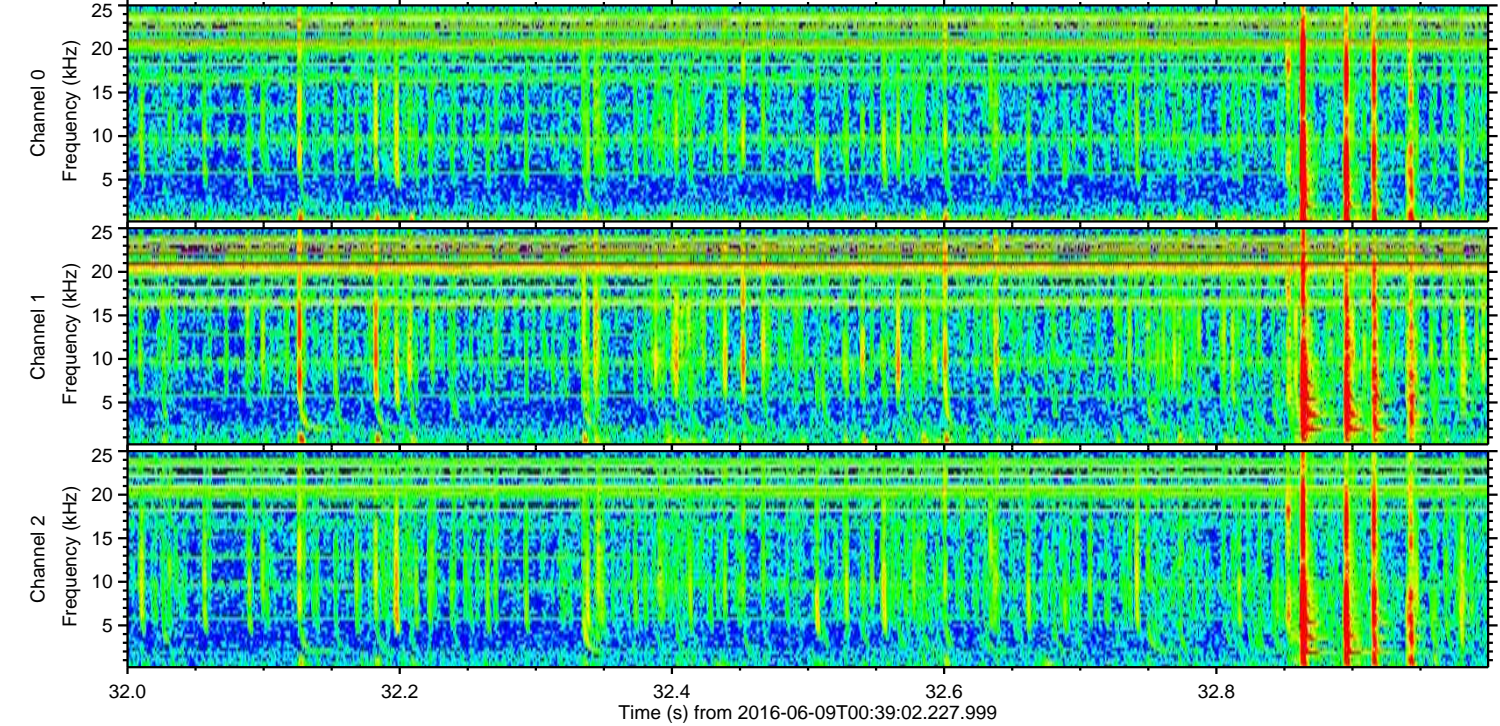
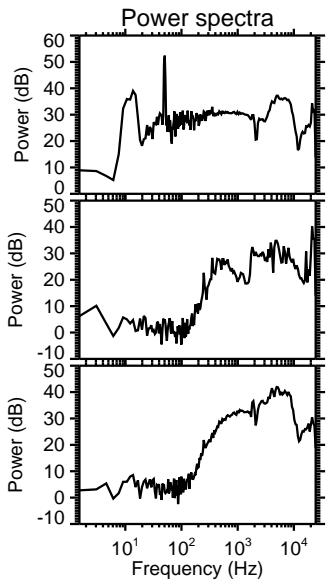
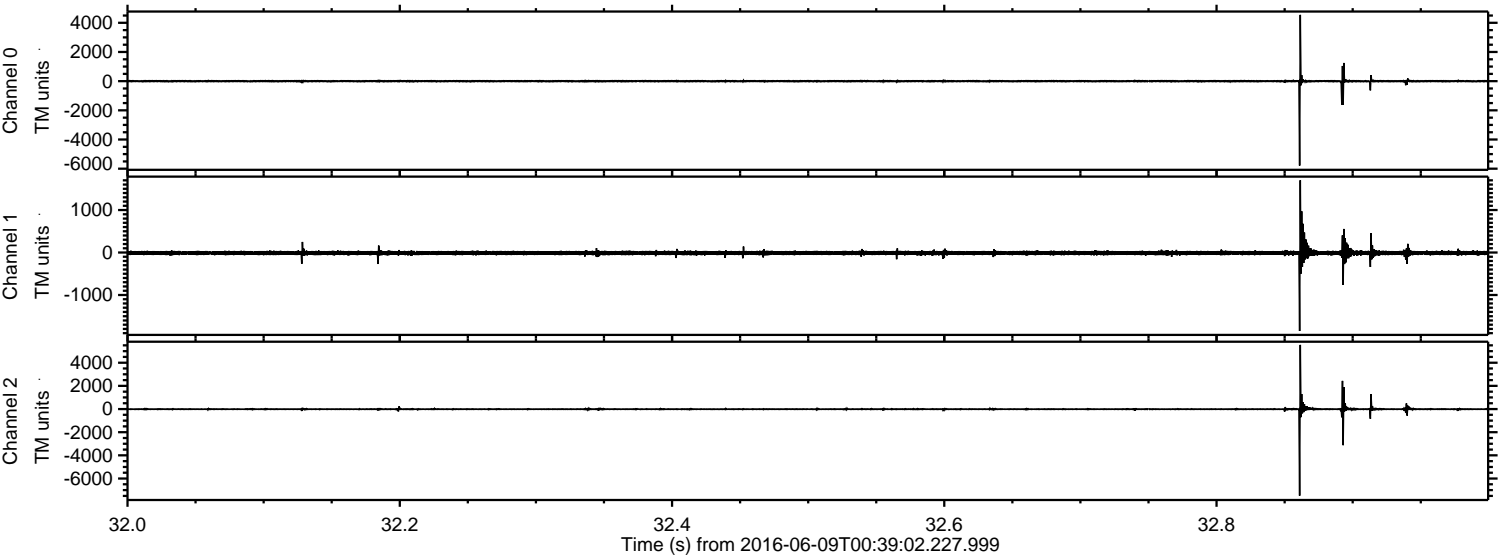

Channel 0
mn: -5788
mx: 4546
 μ : -4.4
 σ : 54.5

Channel 1
mn: -1848
mx: 1702
 μ : -11.5
 σ : 38.7

Channel 2
mn: -7481
mx: 5536
 μ : -14.1
 σ : 87.2

ELMAVAN 3D WAVEFORMS (Measured data sampled at 50 kHz) 51000 packets of 144 samples from 2016-06-09T00:39:02.227.999. Part 84/147

Processed Thu Jun 9 02:47:33 2016 by ELM ver.2012-10-06 from 001__elm20160609_003901__dat00.bin

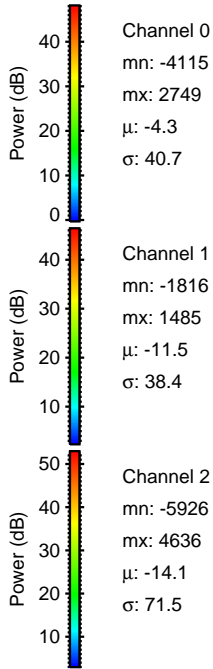
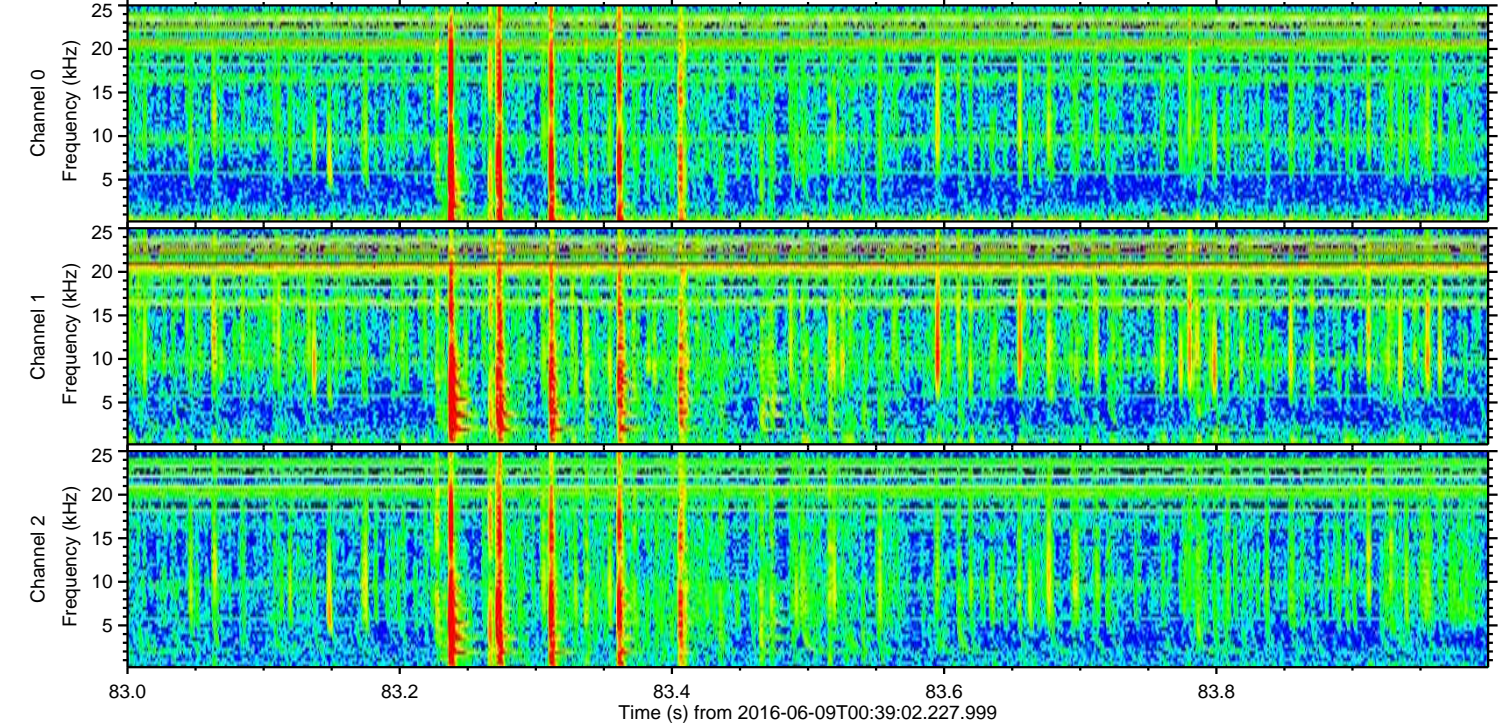
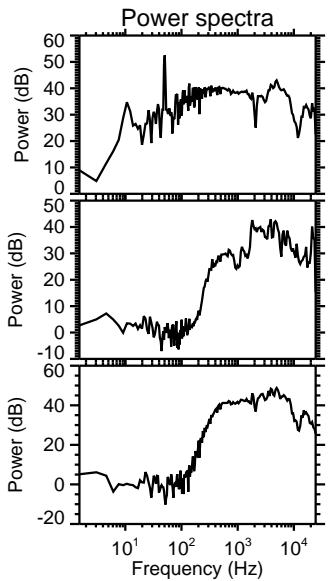
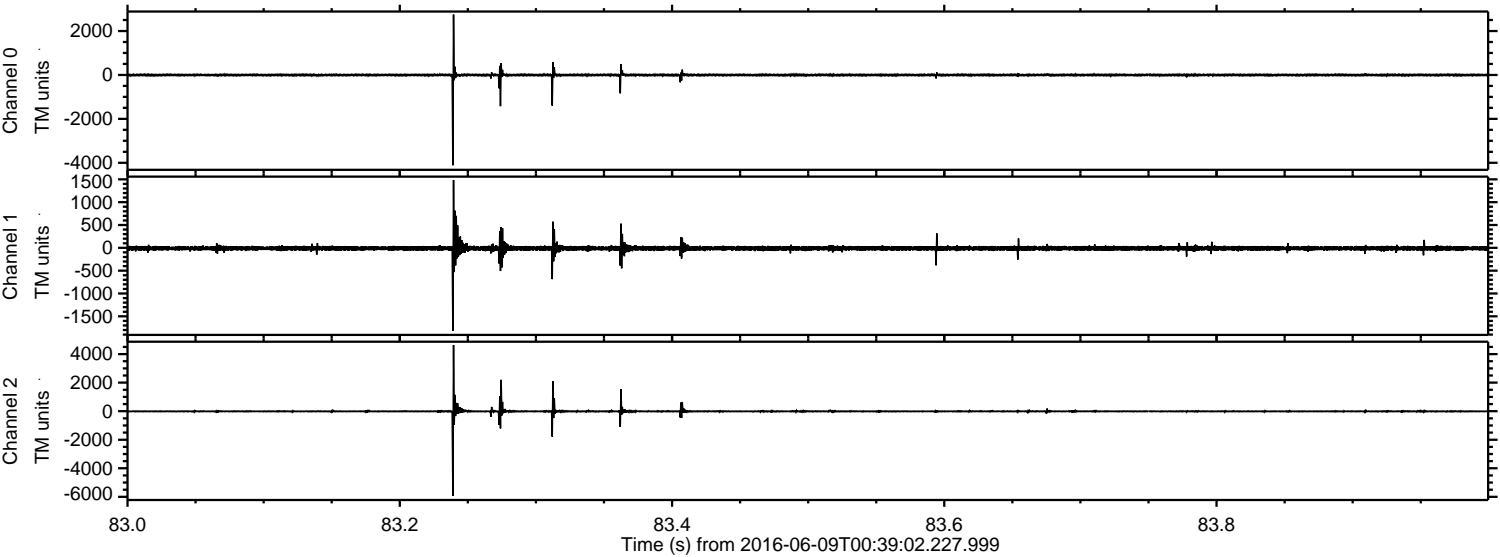

Channel 0
mn: -4115
mx: 2749
 μ : -4.3
 σ : 40.7

Channel 1
mn: -1816
mx: 1485
 μ : -11.5
 σ : 38.4

Channel 2
mn: -5926
mx: 4636
 μ : -14.1
 σ : 71.5

ELMAVAN 3D WAVEFORMS (Measured data sampled at 50 kHz) 51000 packets of 144 samples from 2016-06-09T00:39:02.227.999. Part 120/147

Processed Thu Jun 9 02:47:34 2016 by ELM ver.2012-10-06 from 001__elm20160609_003901__dat00.bin

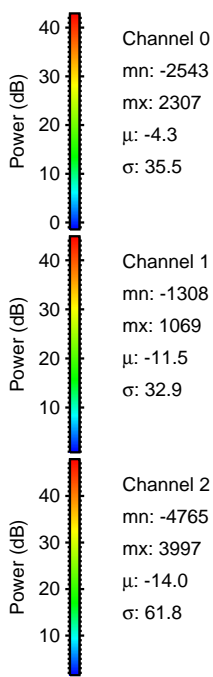
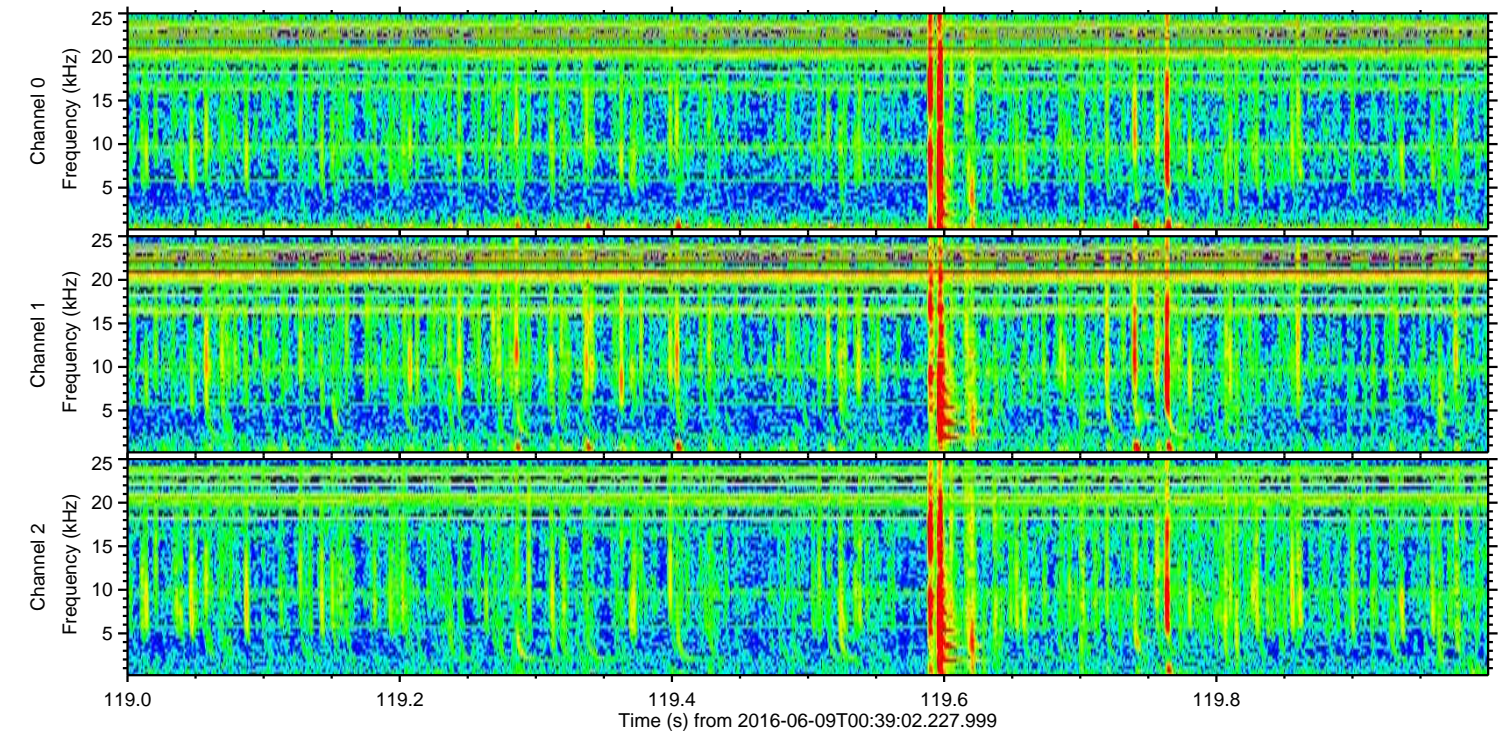
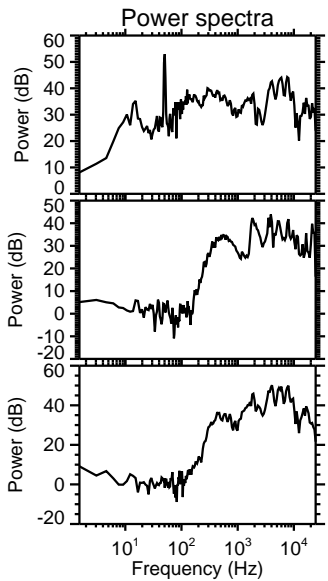
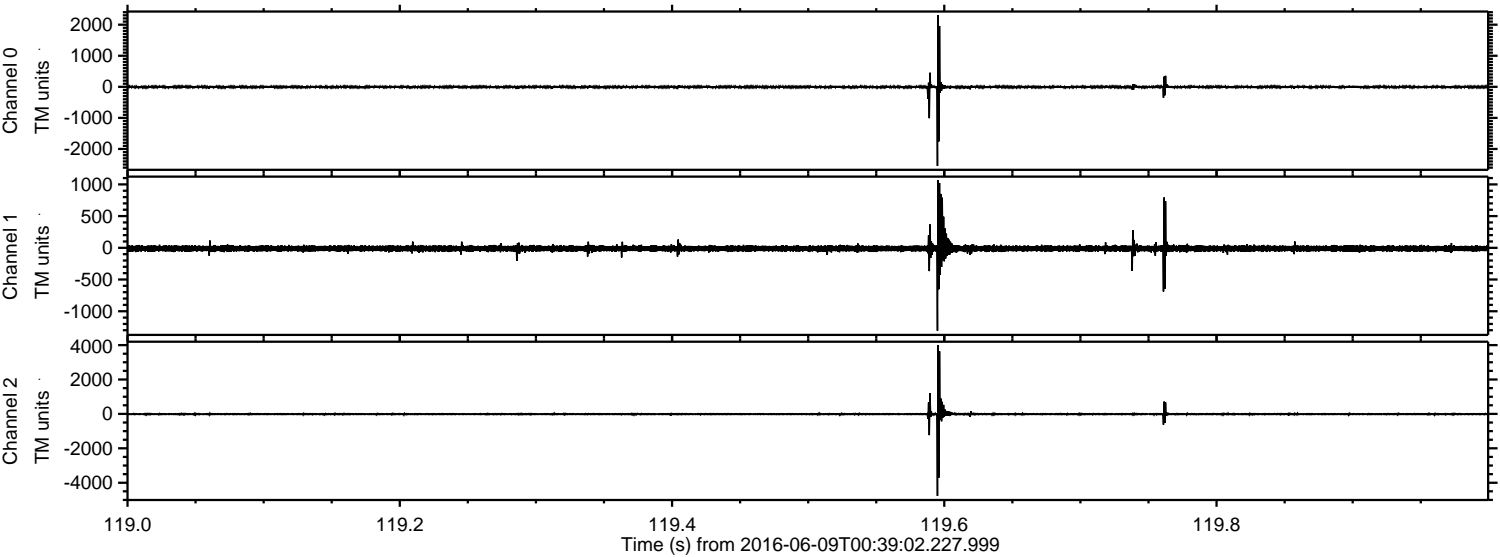

Channel 0
mn: -2543
mx: 2307
 μ : -4.3
 σ : 35.5

Channel 1
mn: -1308
mx: 1069
 μ : -11.5
 σ : 32.9

Channel 2
mn: -4765
mx: 3997
 μ : -14.0
 σ : 61.8

Processed Thu Jun 9 02:47:35 2016 by ELM ver.2012-10-06 from 001__elm20160609_003901__dat00.bin

