

# ELMAVAN 3D WAVEFORMS (Measured data sampled at 50 kHz) 51000 packets of 144 samples from 2016-06-07T21:57:59.015.999.

Processed Wed Jun 8 00:06:15 2016 by ELM ver.2012-10-06 from 001\_\_elm20160607\_215758\_\_dat00.bin

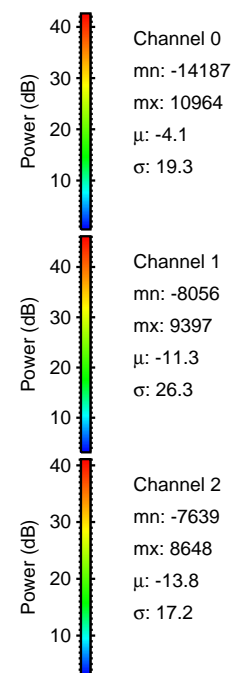

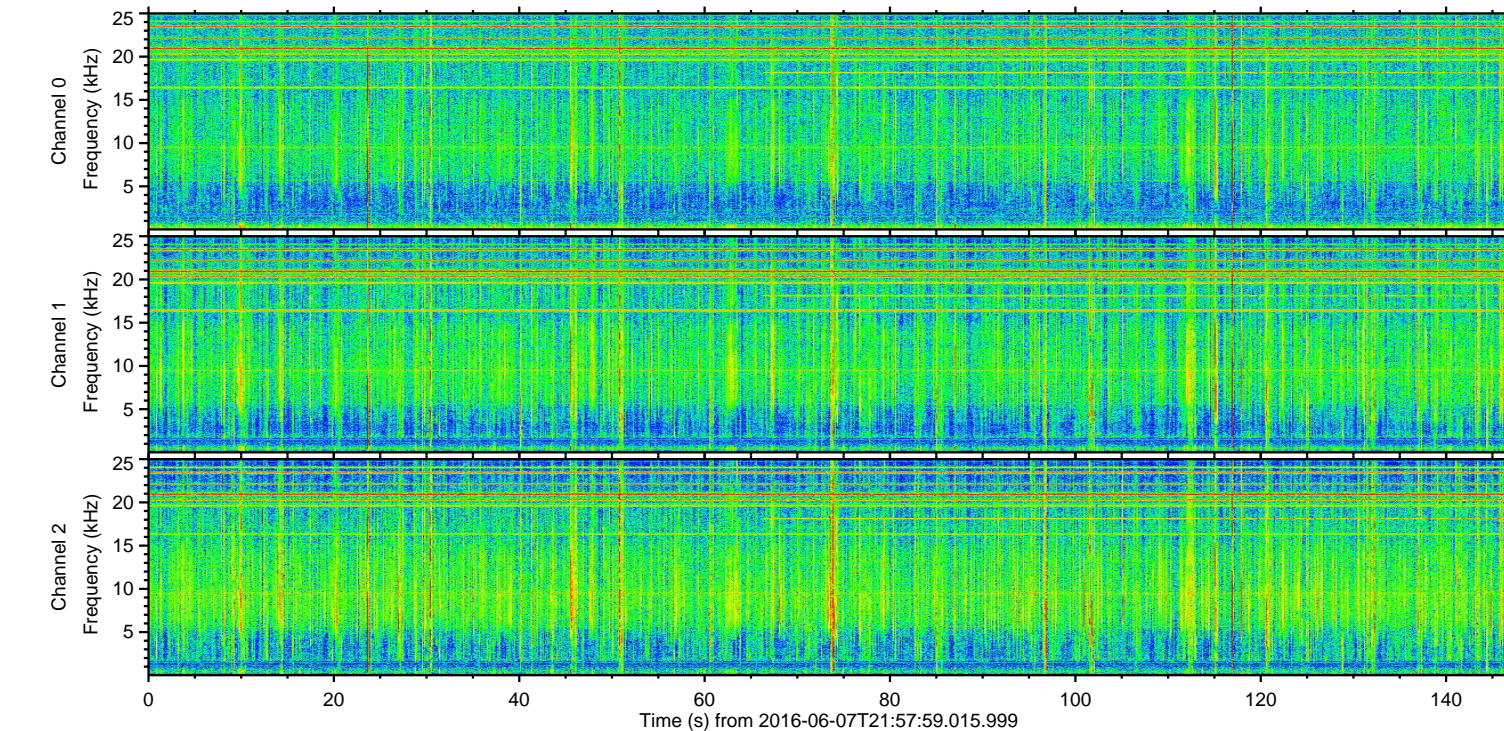
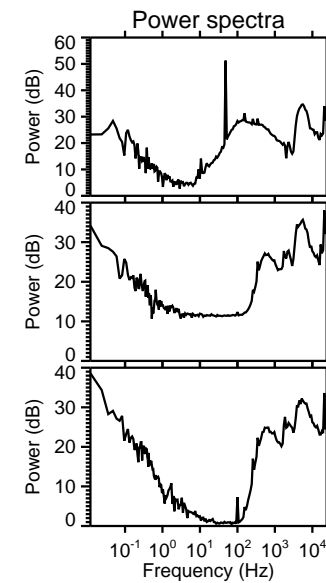
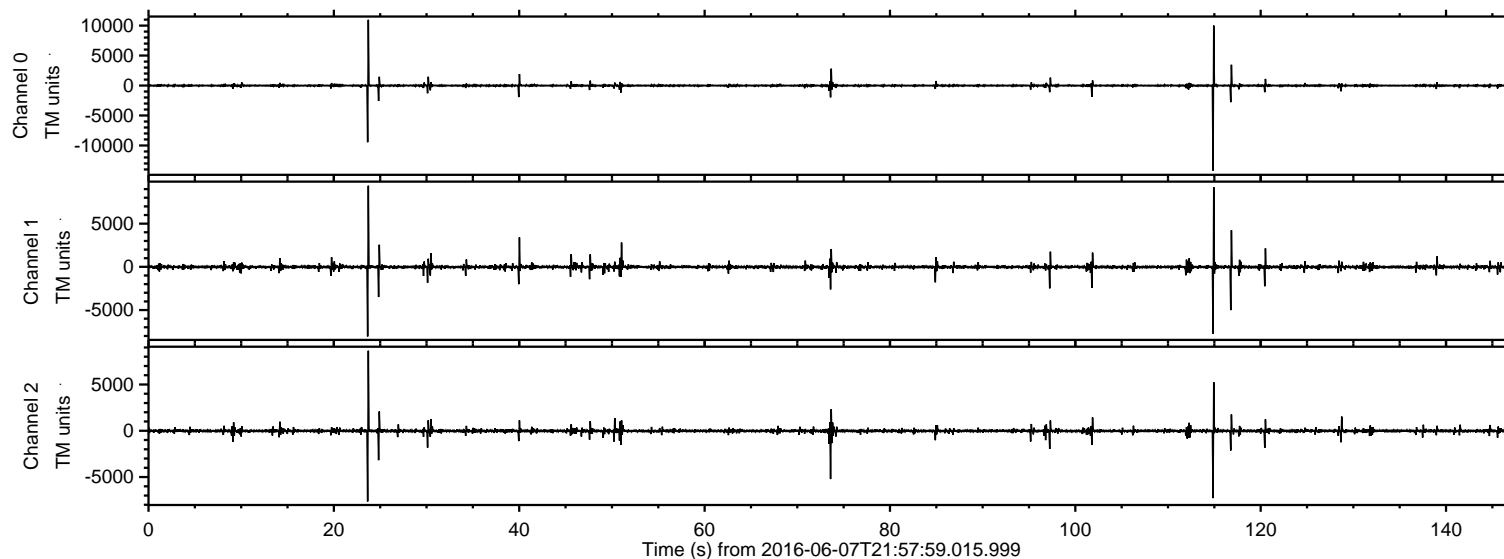

ELMAVAN 3D WAVEFORMS (Measured data sampled at 50 kHz) 51000 packets of 144 samples from 2016-06-07T21:57:59.015.999. Part 115/147

Processed Wed Jun 8 00:06:26 2016 by ELM ver.2012-10-06 from 001\_\_elm20160607\_215758\_\_dat00.bin

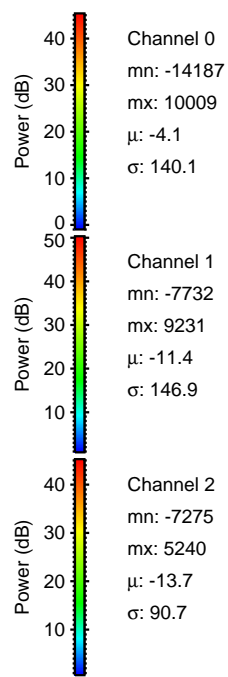
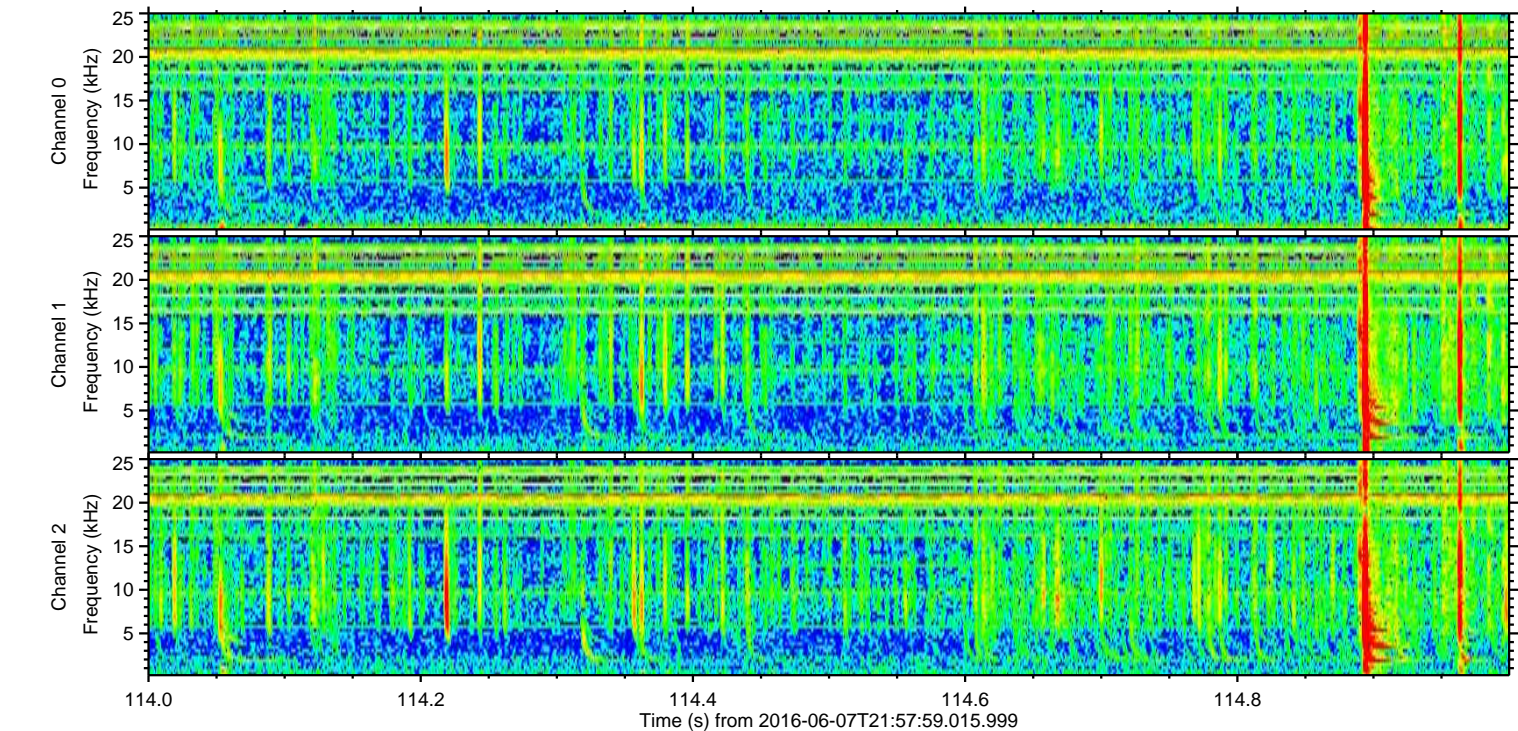
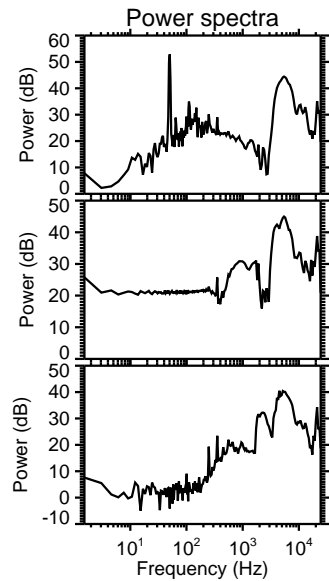
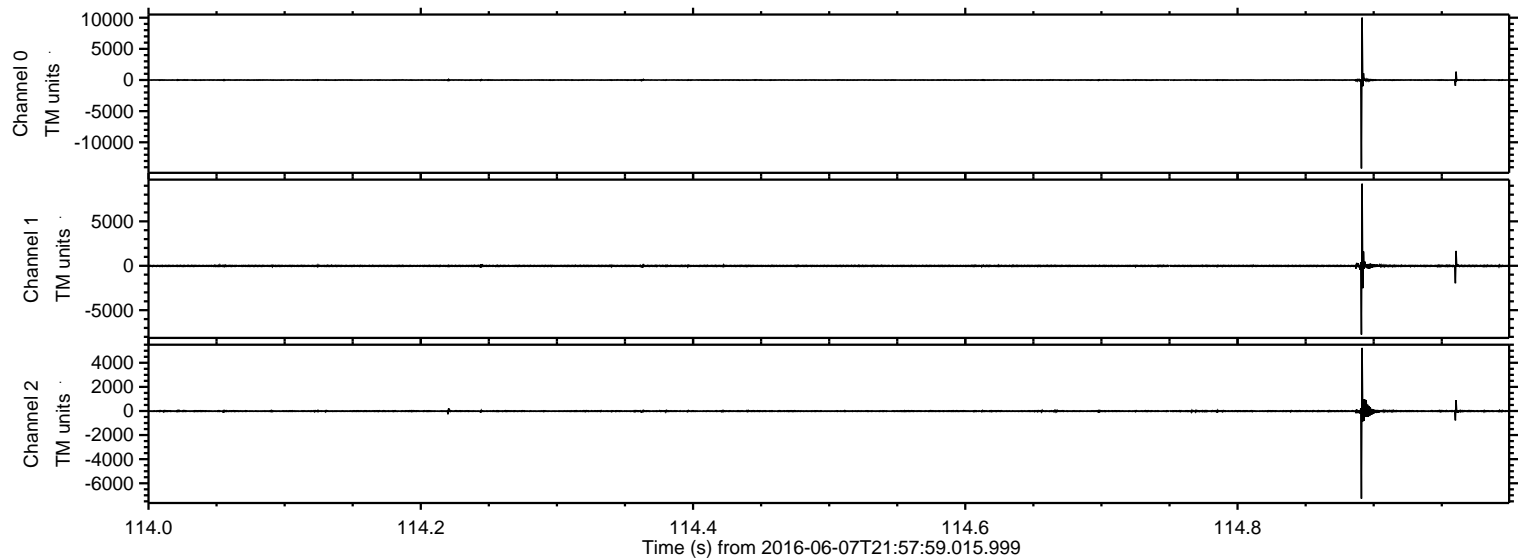

Channel 0  
mn: -14187  
mx: 10009  
 $\mu$ : -4.1  
 $\sigma$ : 140.1

Channel 1  
mn: -7732  
mx: 9231  
 $\mu$ : -11.4  
 $\sigma$ : 146.9

Channel 2  
mn: -7275  
mx: 5240  
 $\mu$ : -13.7  
 $\sigma$ : 90.7



ELMAVAN 3D WAVEFORMS (Measured data sampled at 50 kHz) 51000 packets of 144 samples from 2016-06-07T21:57:59.015.999. Part 24/147

Processed Wed Jun 8 00:06:27 2016 by ELM ver.2012-10-06 from 001\_\_elm20160607\_215758\_\_dat00.bin

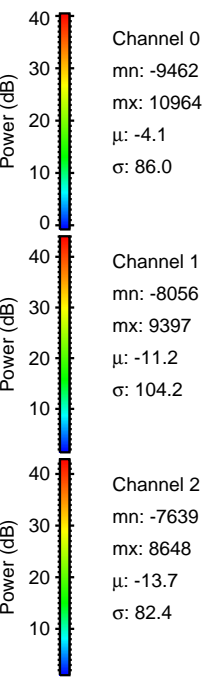
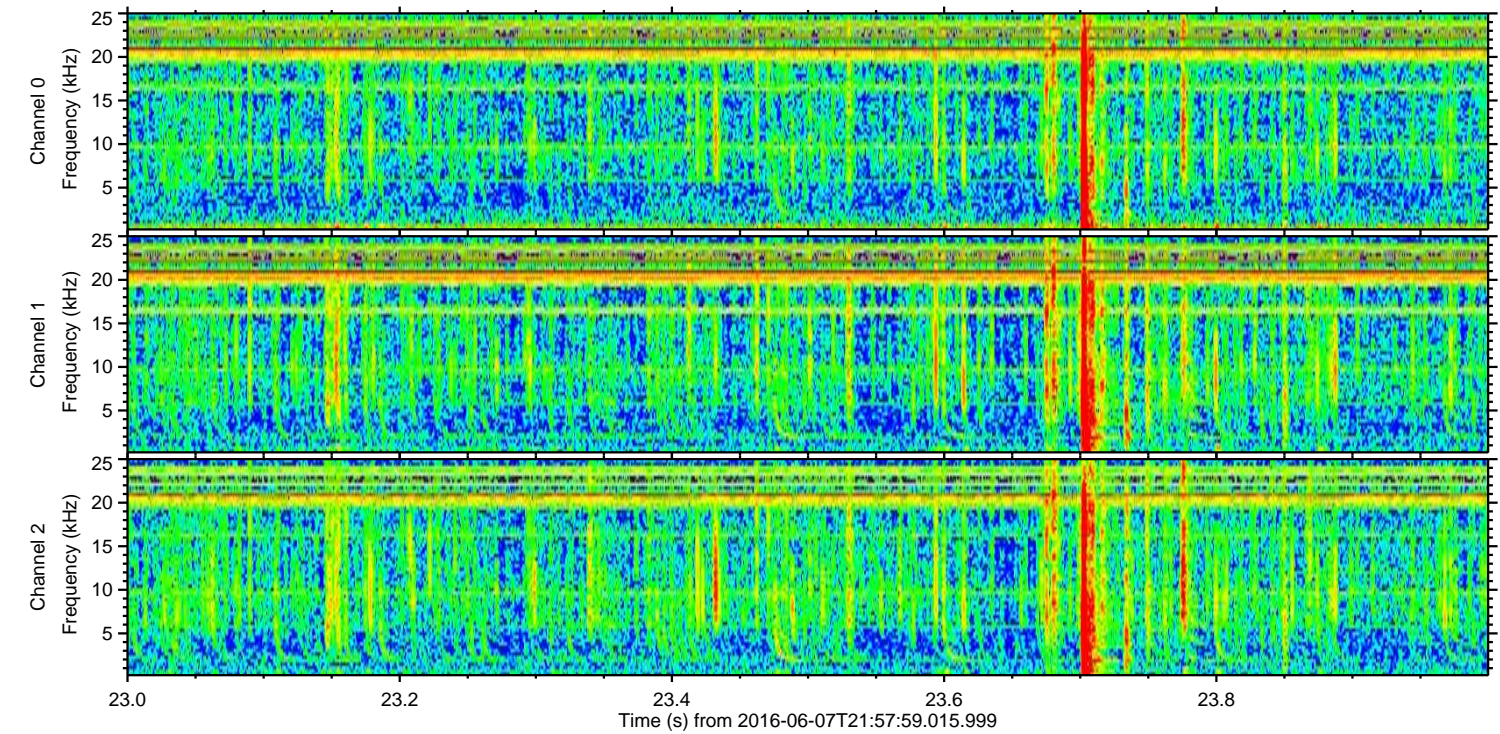
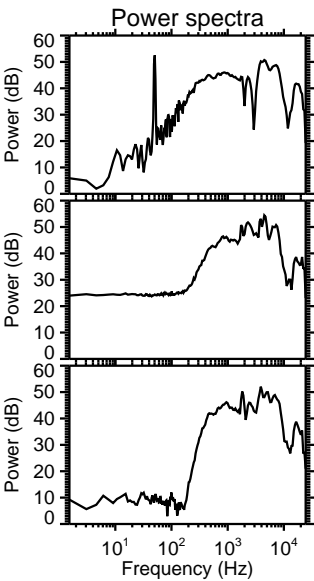
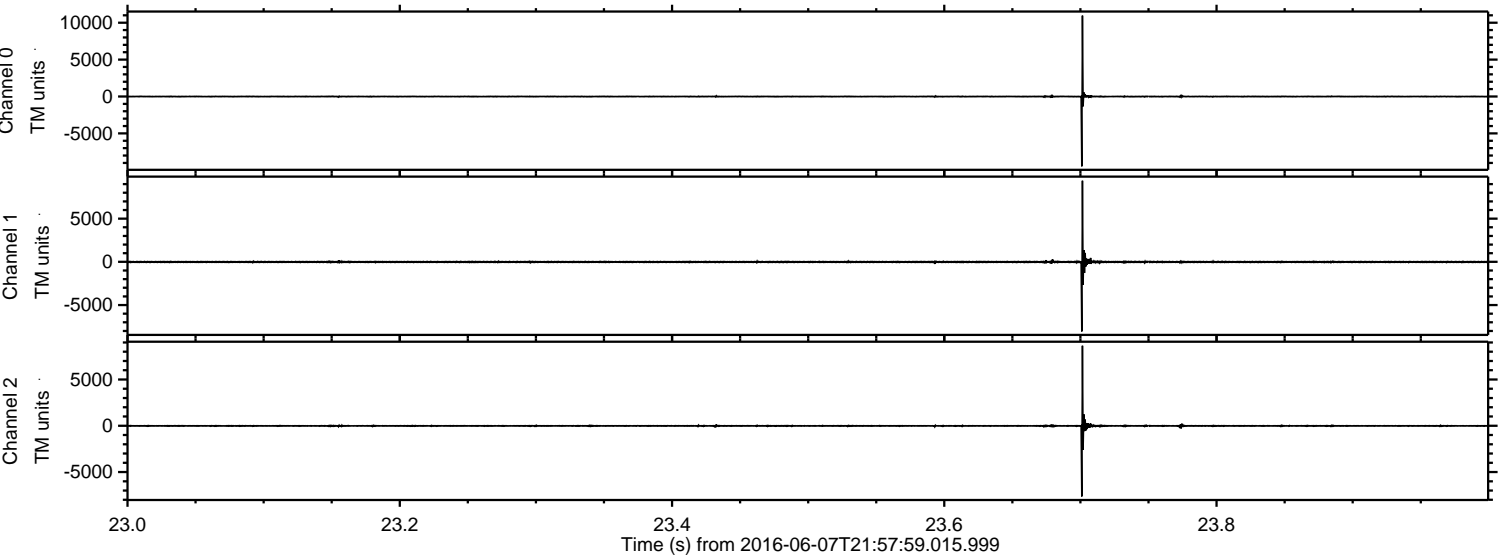



ELMAVAN 3D WAVEFORMS (Measured data sampled at 50 kHz) 51000 packets of 144 samples from 2016-06-07T21:57:59.015.999. Part 74/147

Processed Wed Jun 8 00:06:28 2016 by ELM ver.2012-10-06 from 001\_\_elm20160607\_215758\_\_dat00.bin

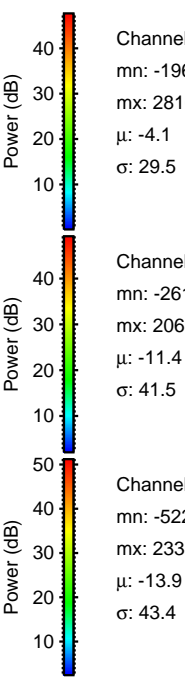
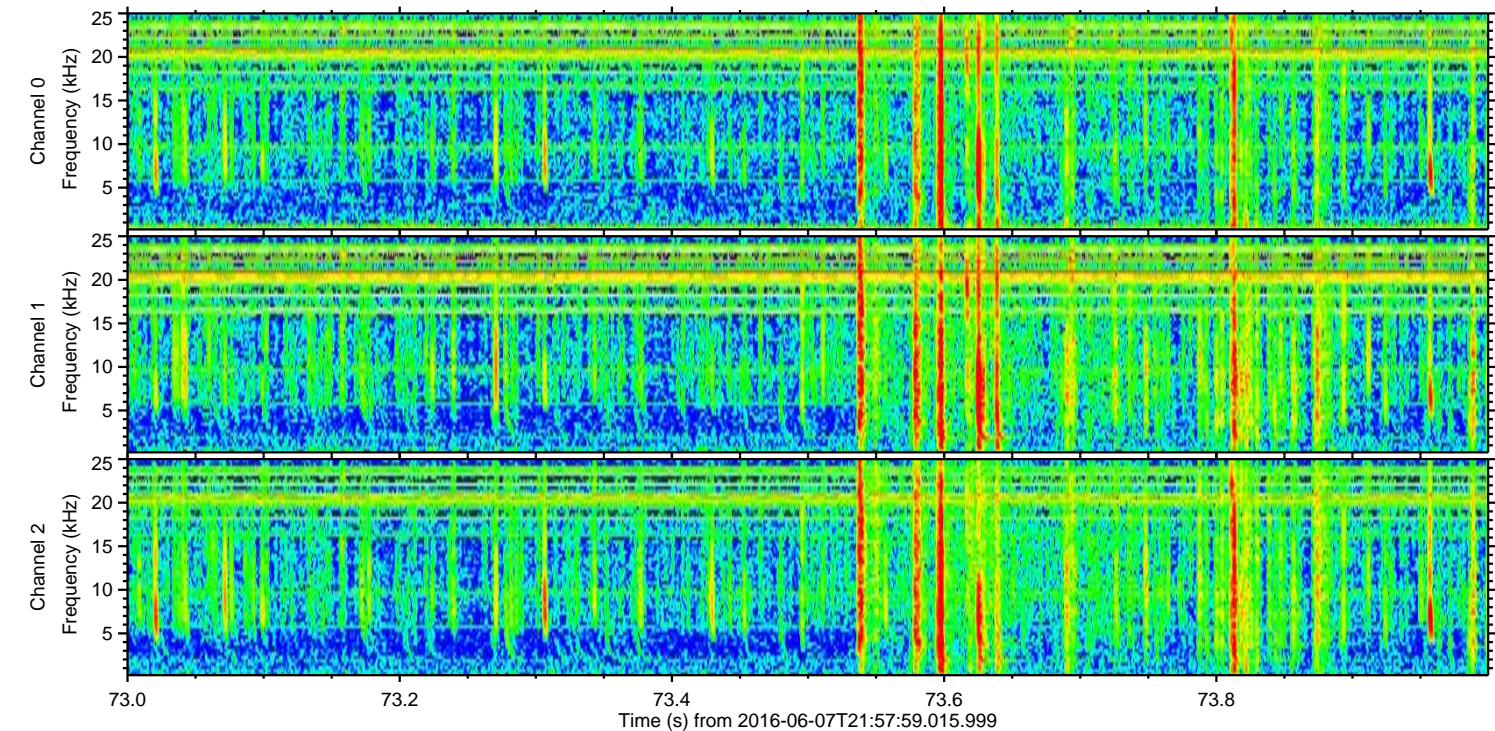
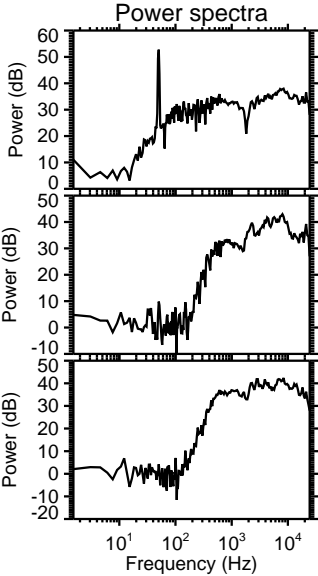
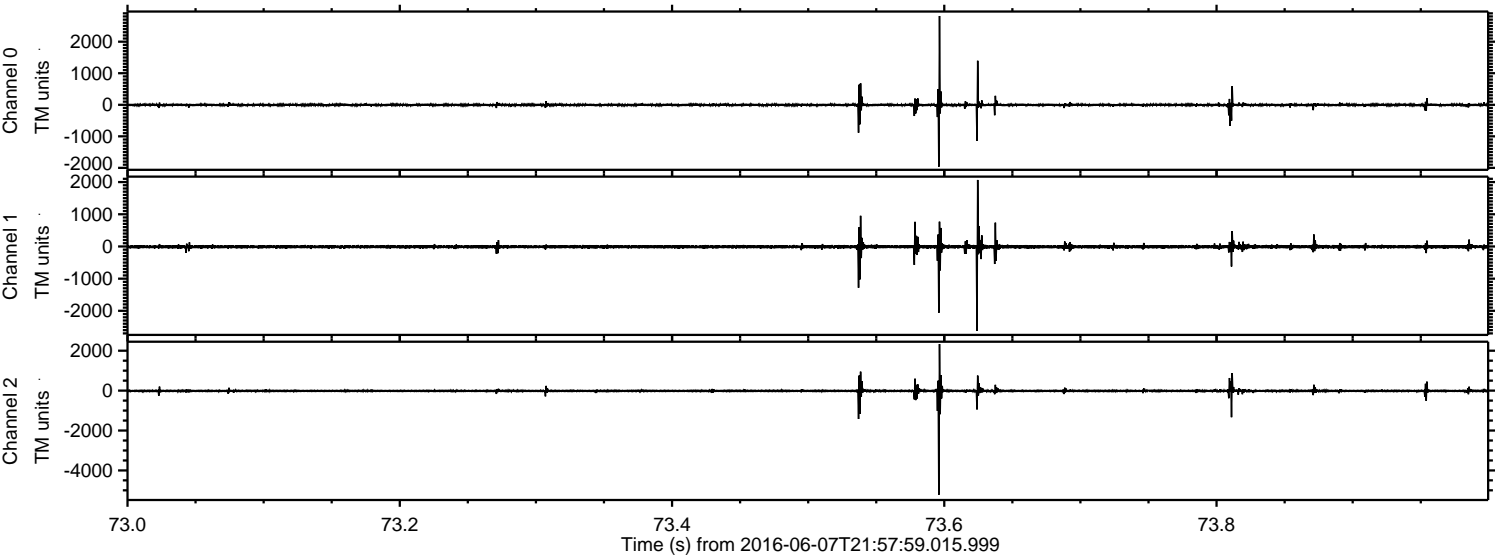

Channel 0  
mn: -1964  
mx: 2816  
 $\mu$ : -4.1  
 $\sigma$ : 29.5

Channel 1  
mn: -2617  
mx: 2065  
 $\mu$ : -11.4  
 $\sigma$ : 41.5

Channel 2  
mn: -5222  
mx: 2333  
 $\mu$ : -13.9  
 $\sigma$ : 43.4



ELMAVAN 3D WAVEFORMS (Measured data sampled at 50 kHz) 51000 packets of 144 samples from 2016-06-07T21:57:59.015.999. Part 117/147

Processed Wed Jun 8 00:06:29 2016 by ELM ver.2012-10-06 from 001\_\_elm20160607\_215758\_\_dat00.bin

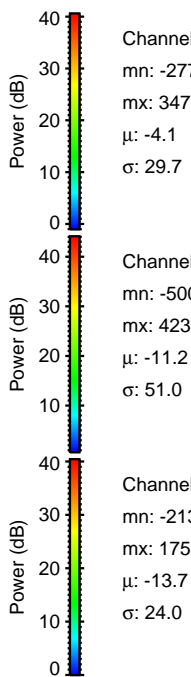
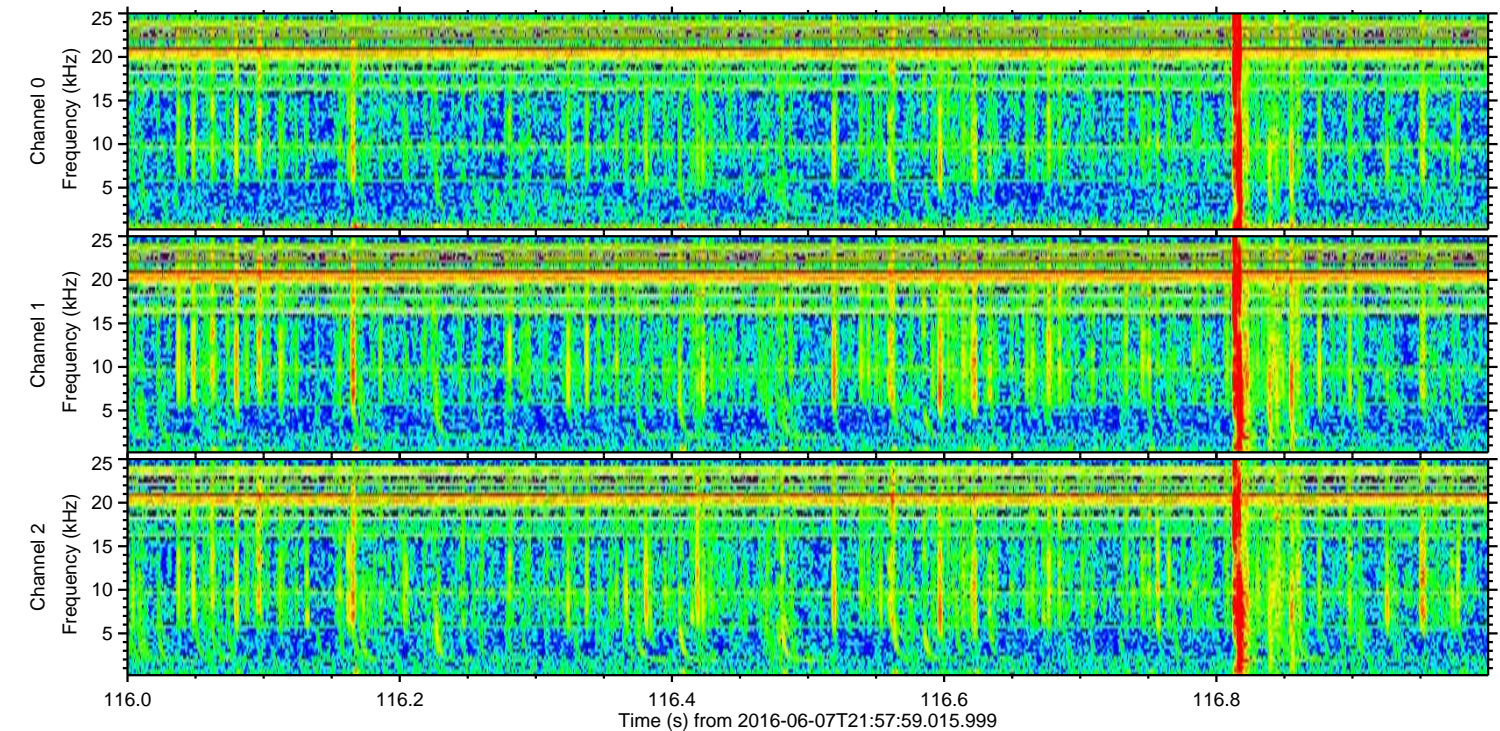
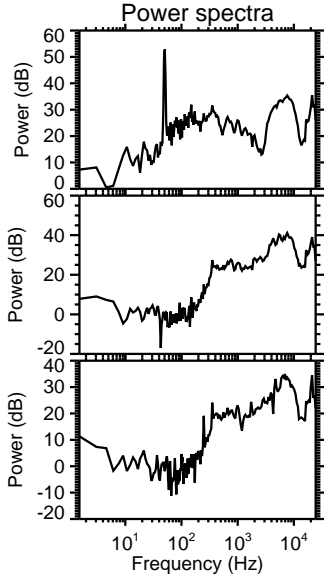
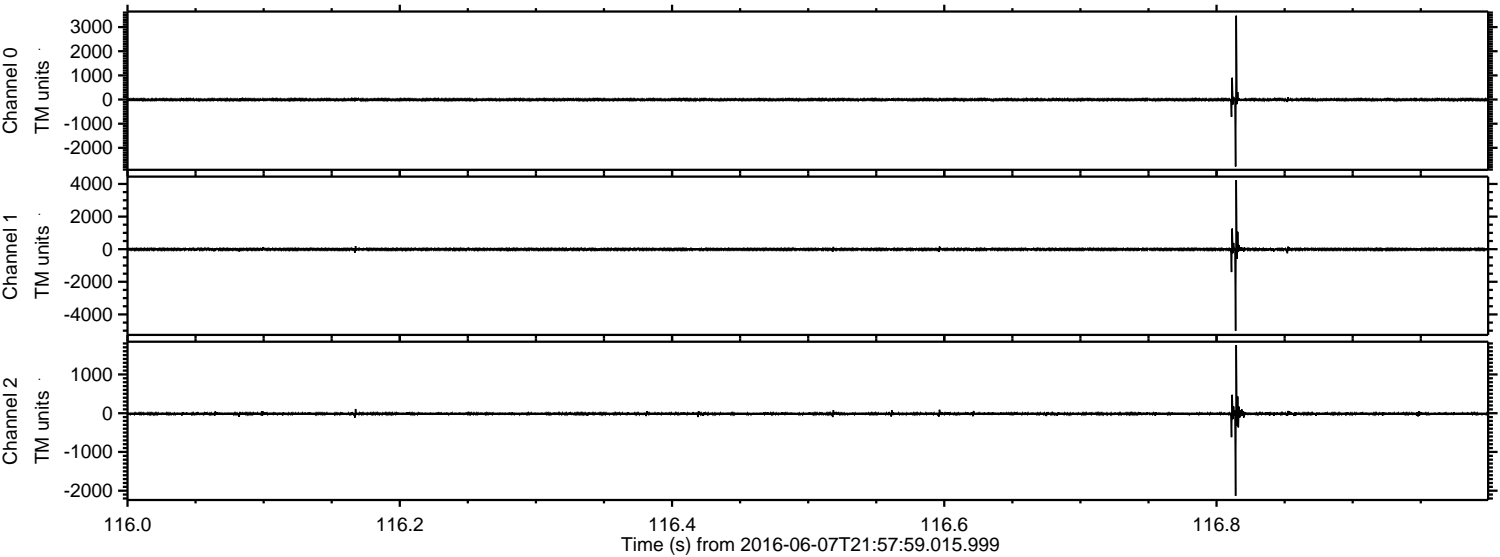



Processed Wed Jun 8 00:06:30 2016 by ELM ver.2012-10-06 from 001\_\_elm20160607\_215758\_\_dat00.bin

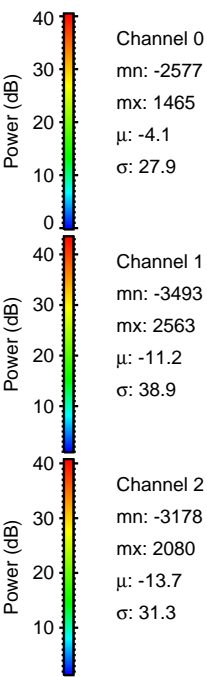
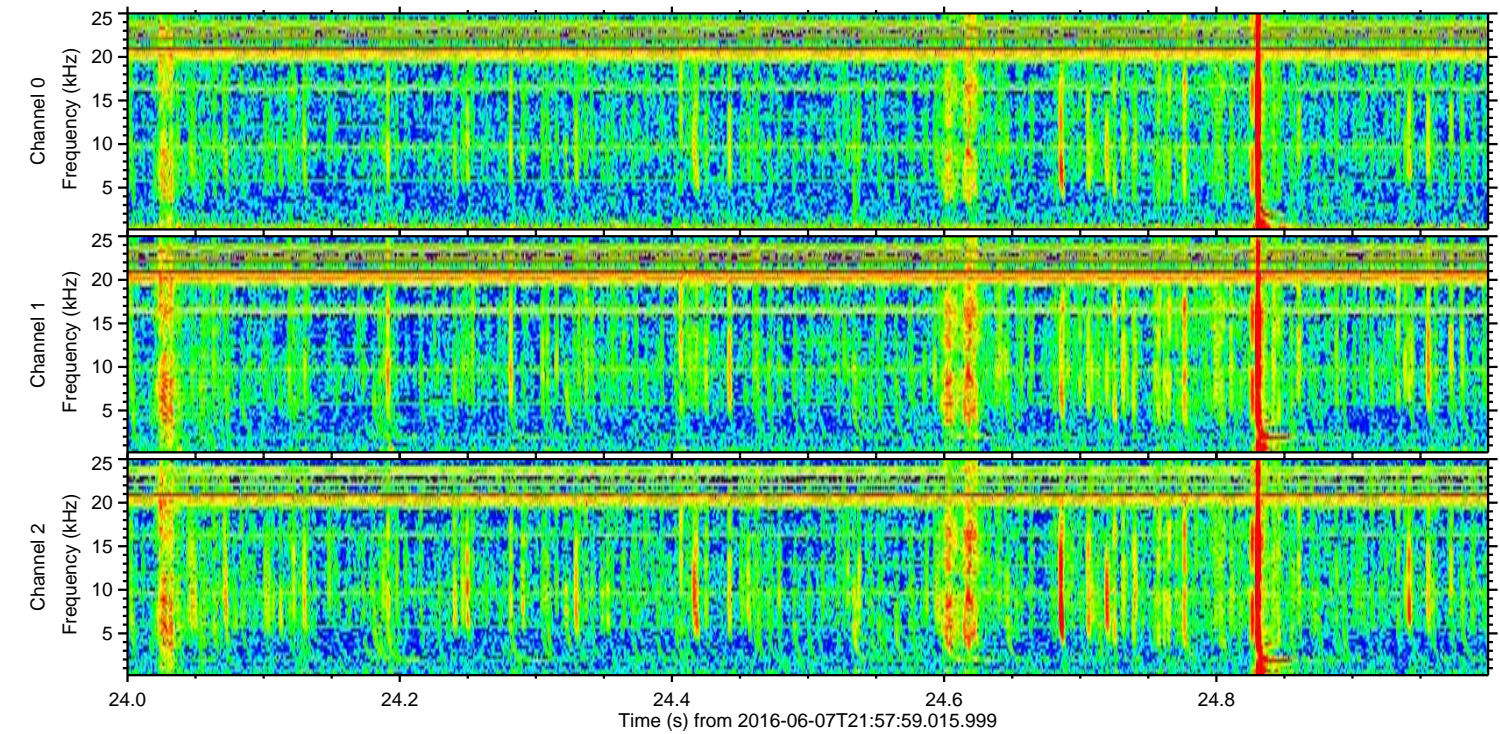
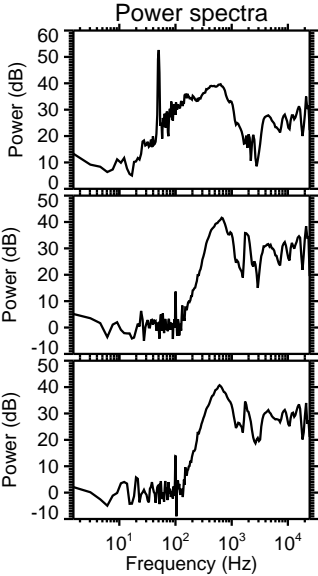
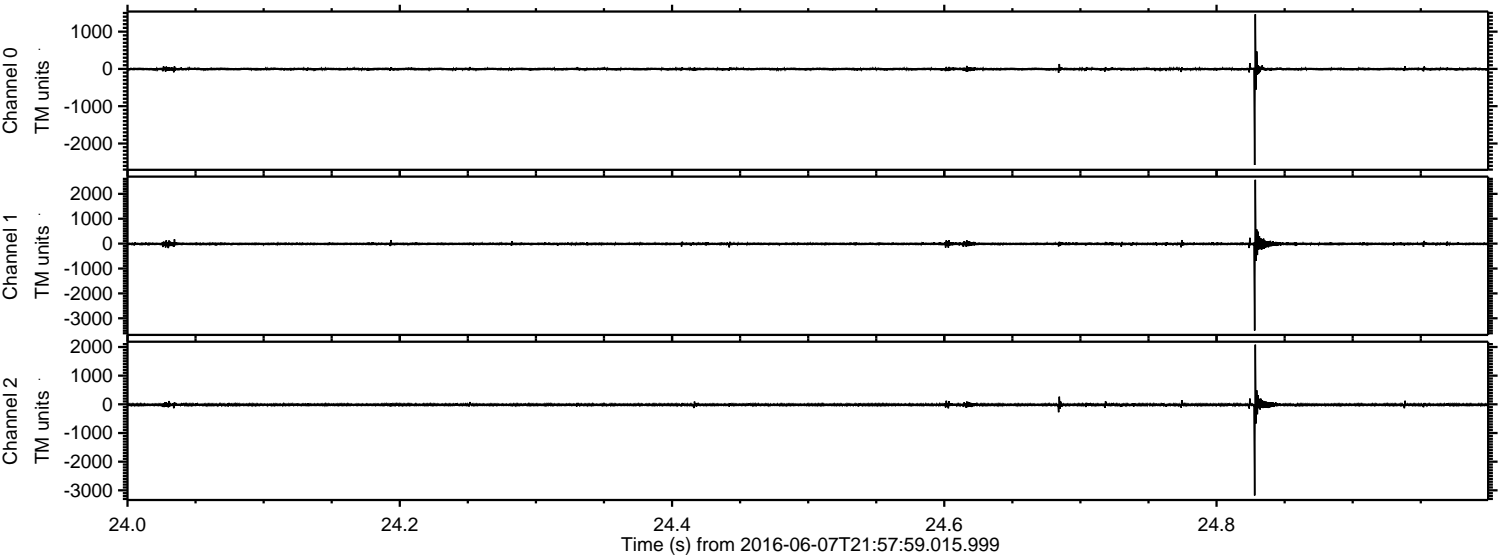



Processed Wed Jun 8 00:06:31 2016 by ELM ver.2012-10-06 from 001\_\_elm20160607\_215758\_\_dat00.bin

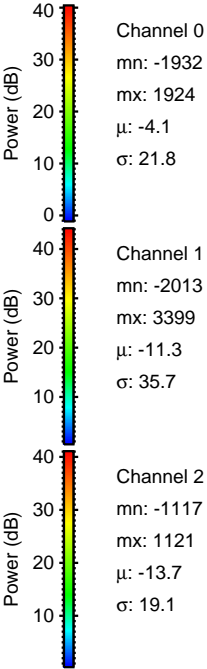
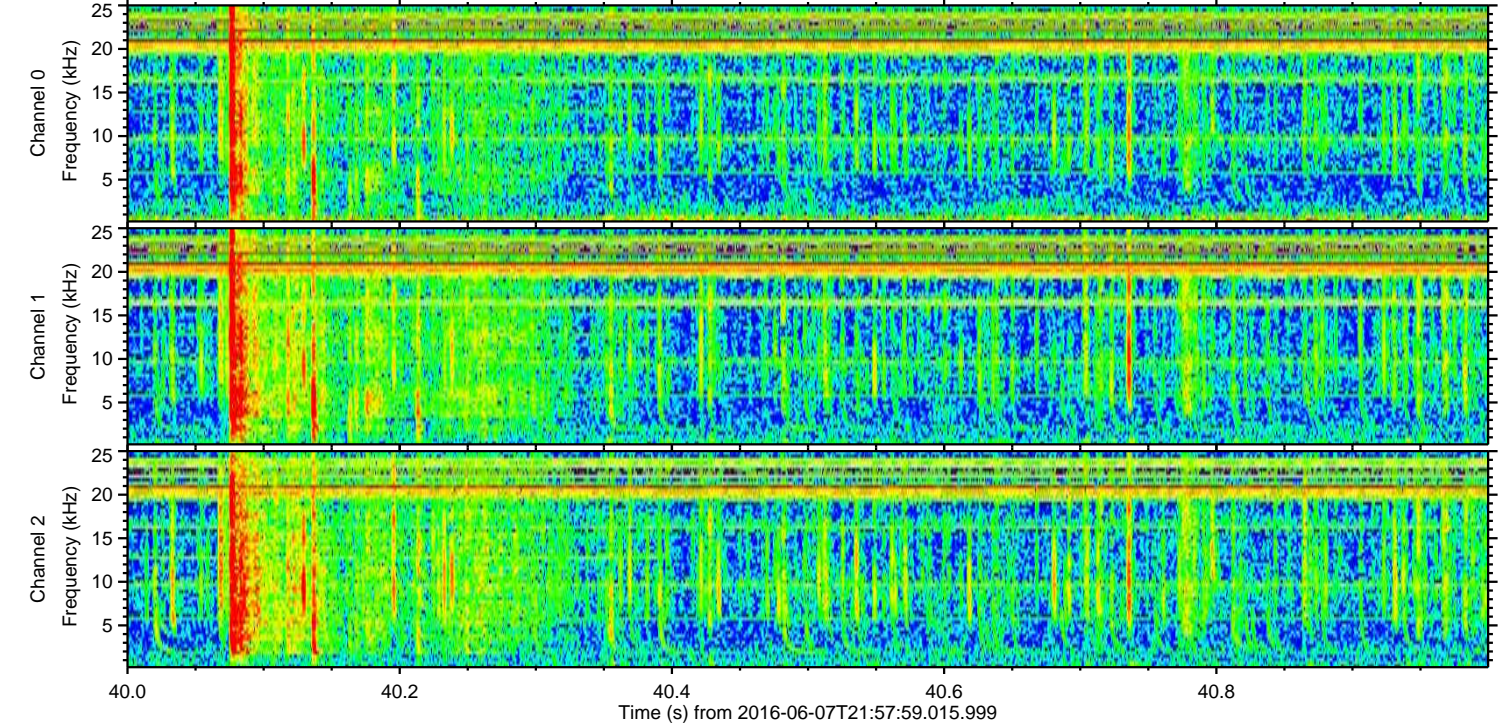
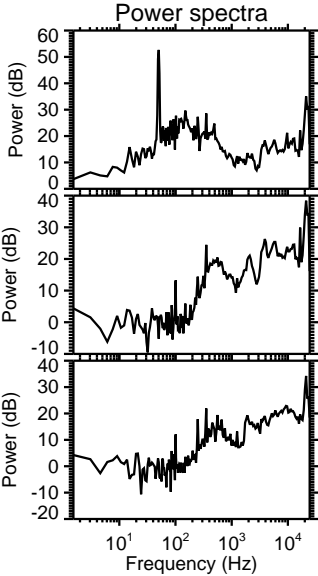
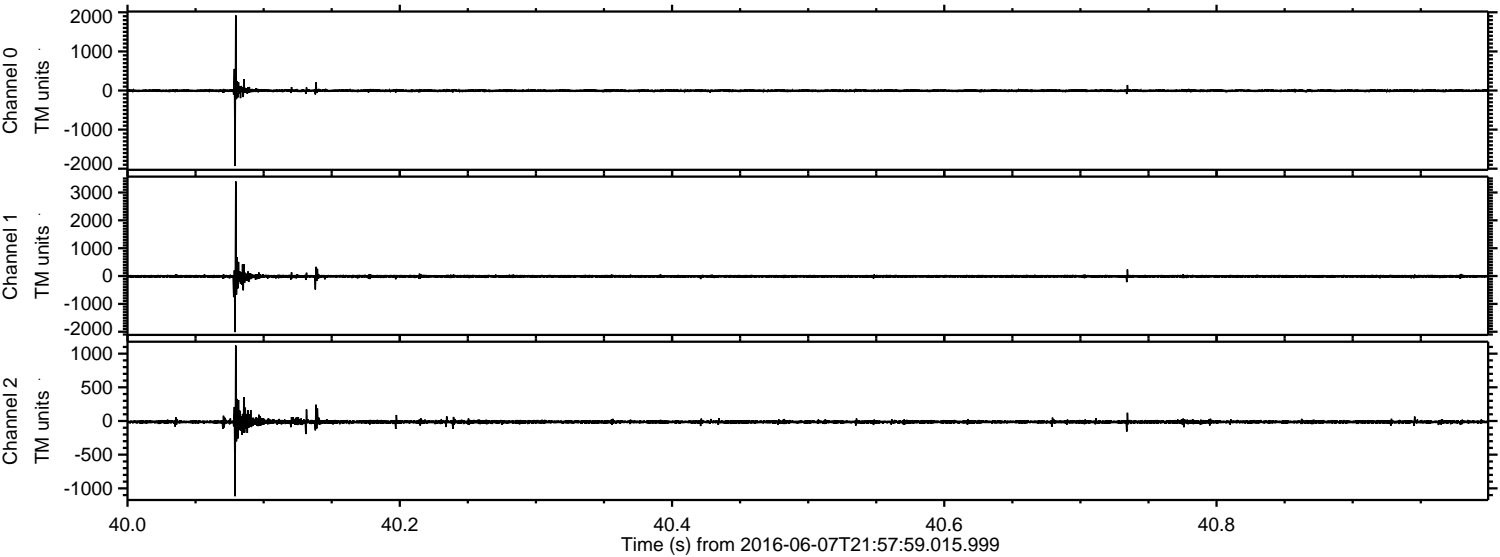



Processed Wed Jun 8 00:06:32 2016 by ELM ver.2012-10-06 from 001\_\_elm20160607\_215758\_\_dat00.bin

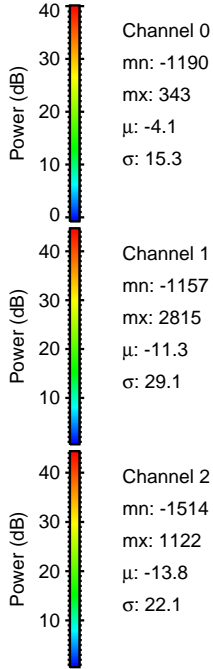
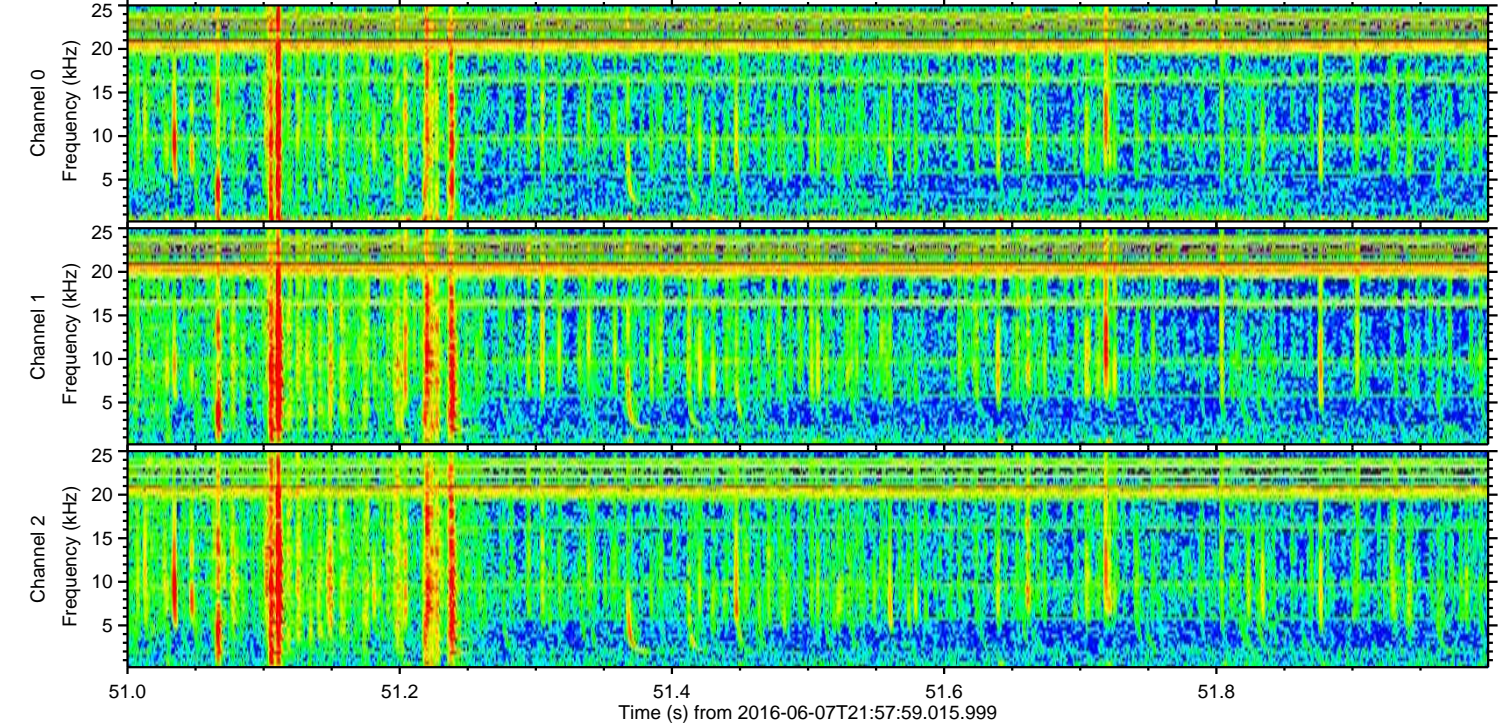
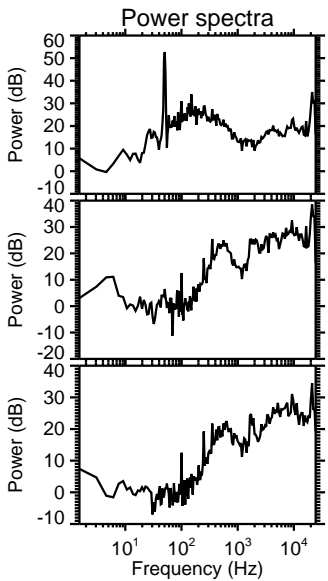
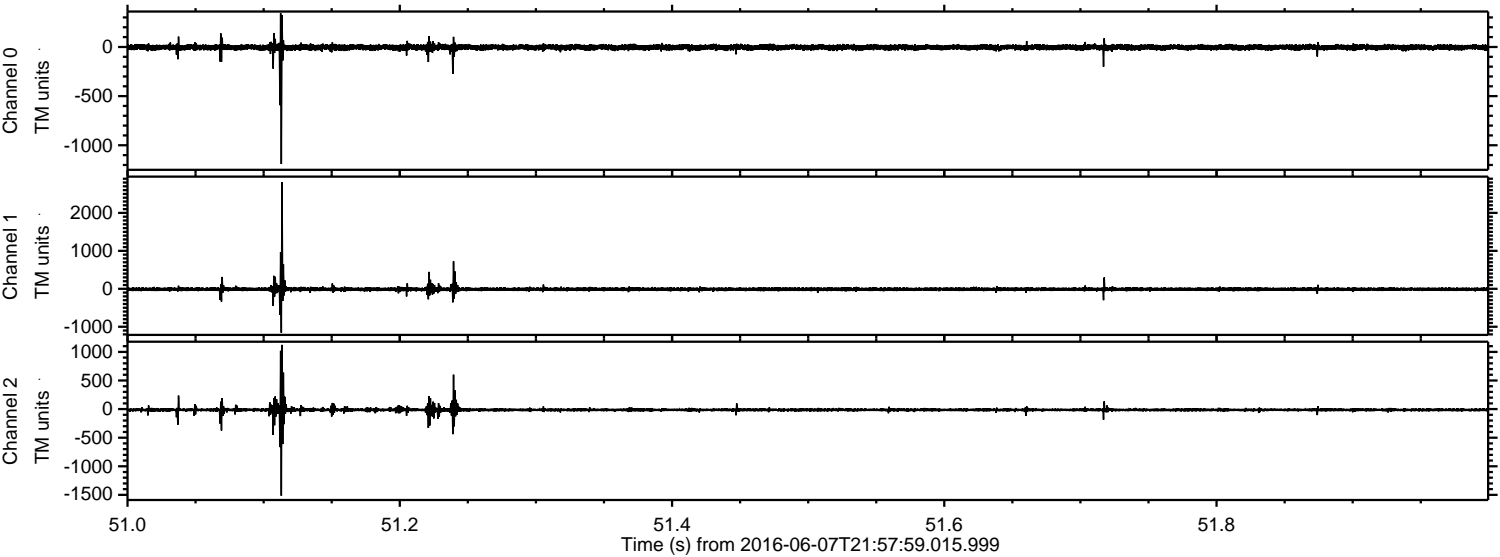



Processed Wed Jun 8 00:06:33 2016 by ELM ver.2012-10-06 from 001\_\_elm20160607\_215758\_\_dat00.bin

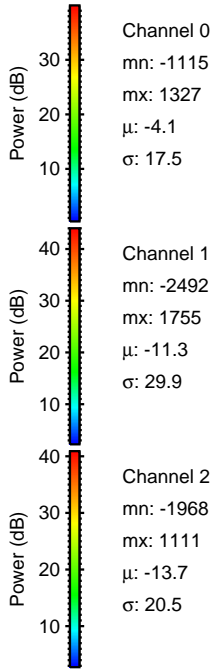
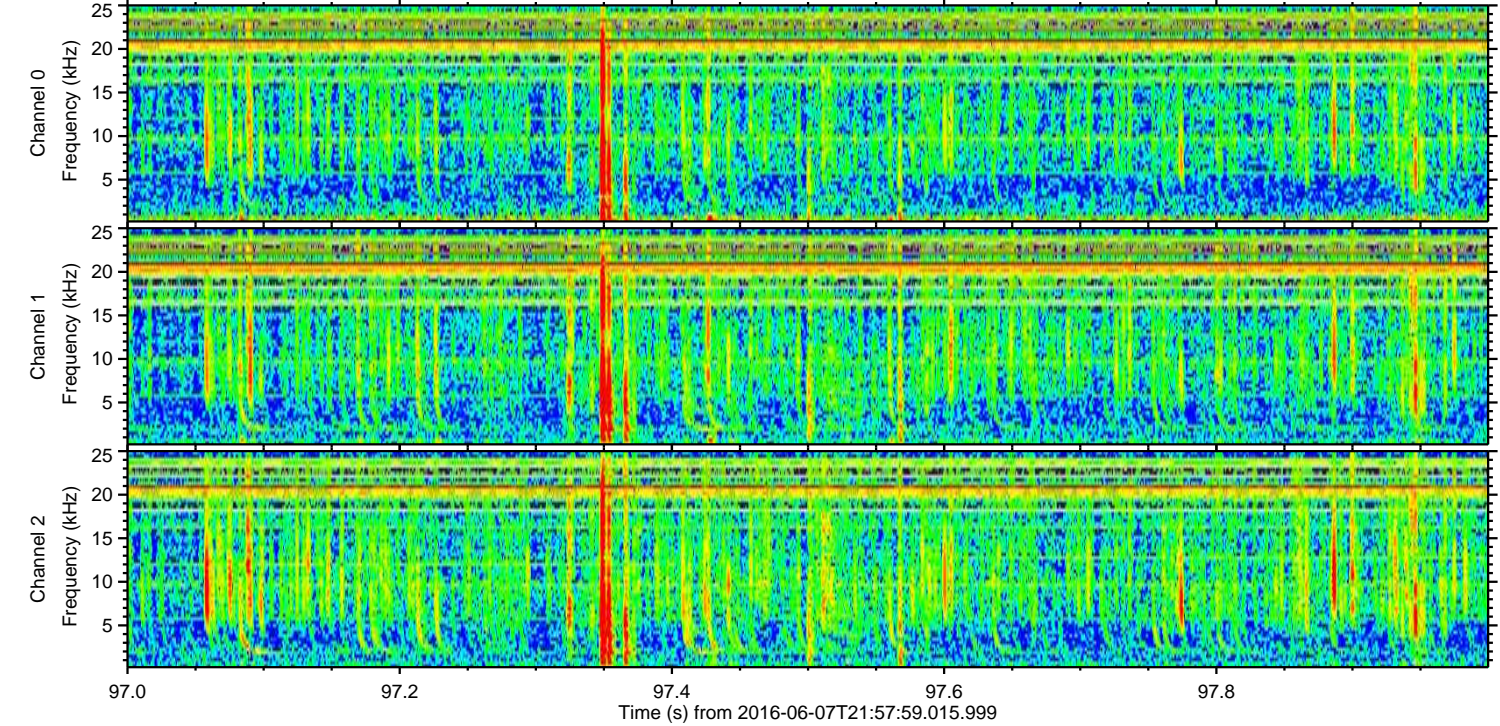
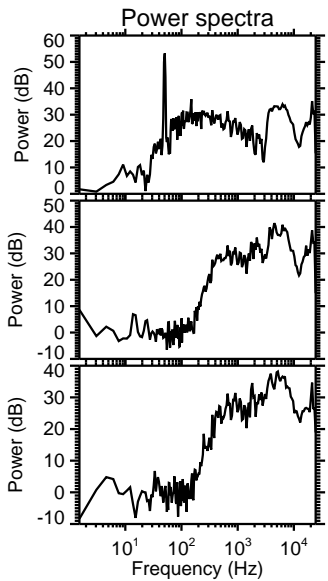
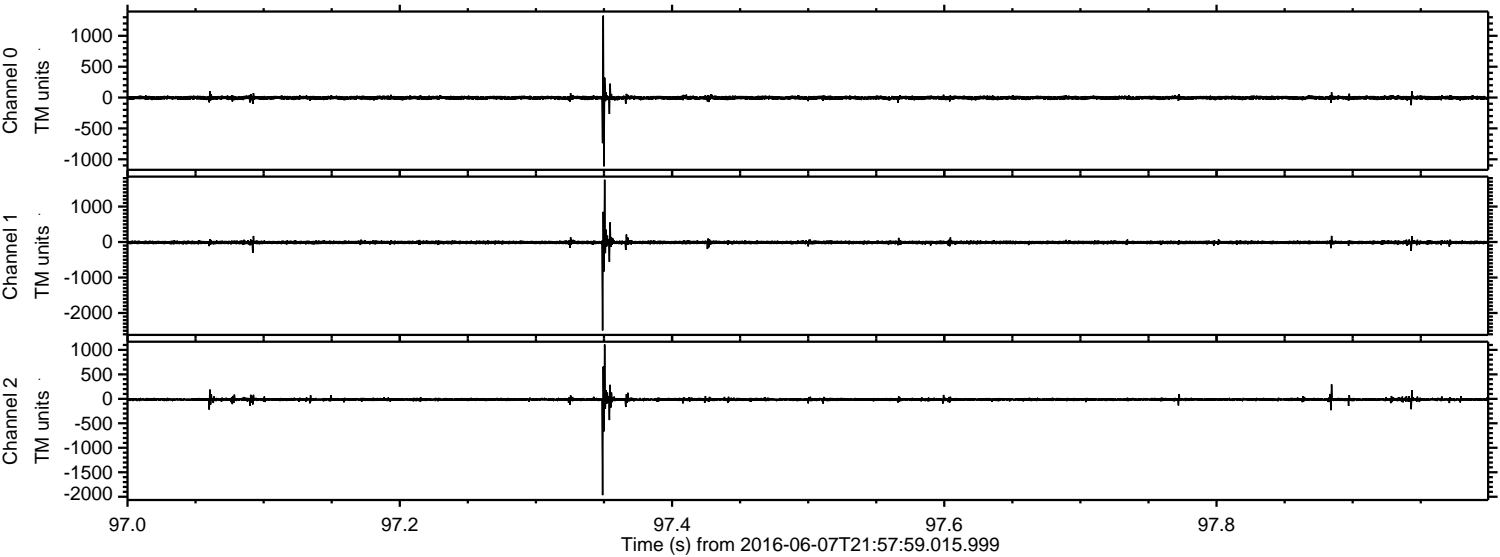



ELMAVAN 3D WAVEFORMS (Measured data sampled at 50 kHz) 51000 packets of 144 samples from 2016-06-07T21:57:59.015.999. Part 102/147

Processed Wed Jun 8 00:06:34 2016 by ELM ver.2012-10-06 from 001\_\_elm20160607\_215758\_\_dat00.bin

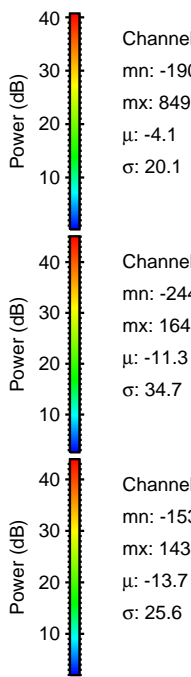
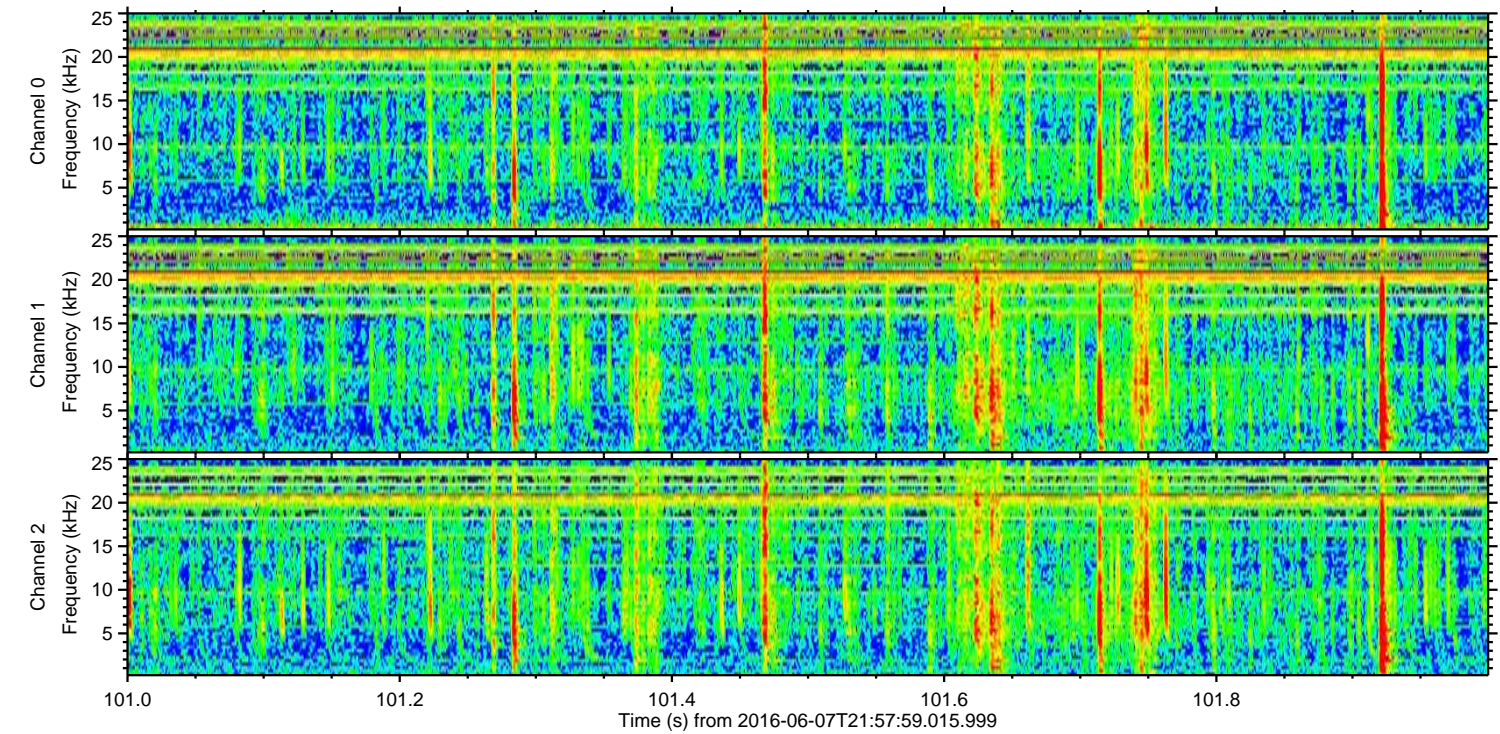
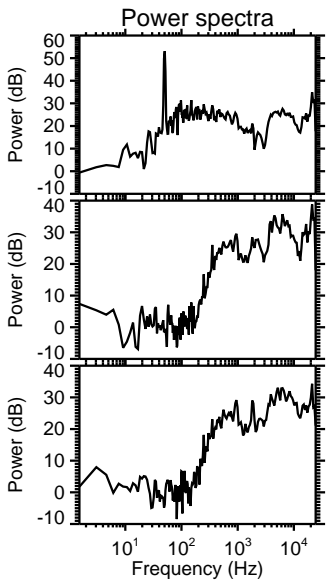
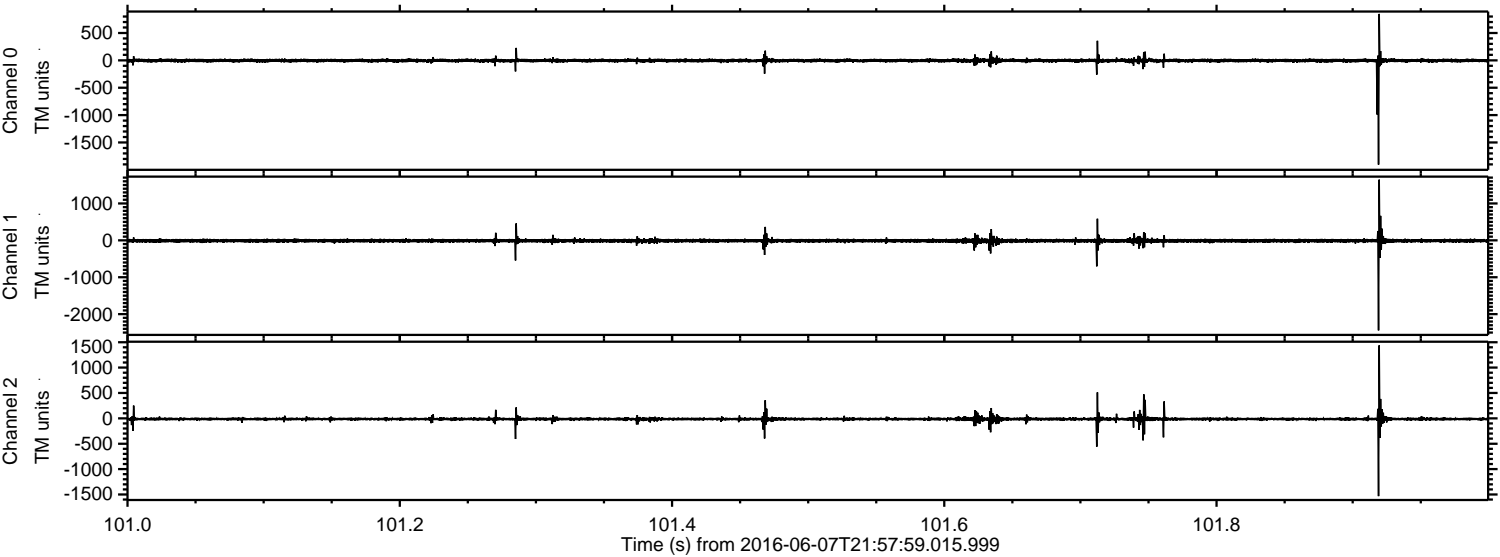

Channel 0  
mn: -1904  
mx: 849  
 $\mu$ : -4.1  
 $\sigma$ : 20.1

Channel 1  
mn: -2441  
mx: 1645  
 $\mu$ : -11.3  
 $\sigma$ : 34.7

Channel 2  
mn: -1532  
mx: 1438  
 $\mu$ : -13.7  
 $\sigma$ : 25.6



Processed Wed Jun 8 00:06:35 2016 by ELM ver.2012-10-06 from 001\_\_elm20160607\_215758\_\_dat00.bin

