

ELMAVAN 3D WAVEFORMS (Measured data sampled at 50 kHz) 51000 packets of 144 samples from 2016-06-07T19:37:53.495.999.

Processed Tue Jun 7 21:46:09 2016 by ELM ver.2012-10-06 from 001__elm20160607_193752__dat00.bin

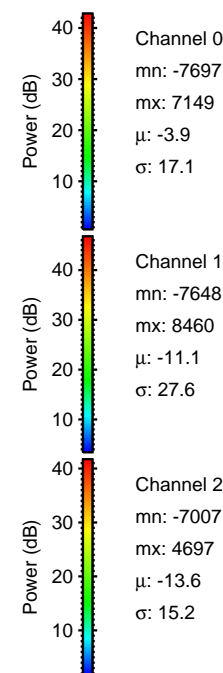

Processed Tue Jun 7 21:46:20 2016 by ELM ver.2012-10-06 from 001__elm20160607_193752__dat00.bin

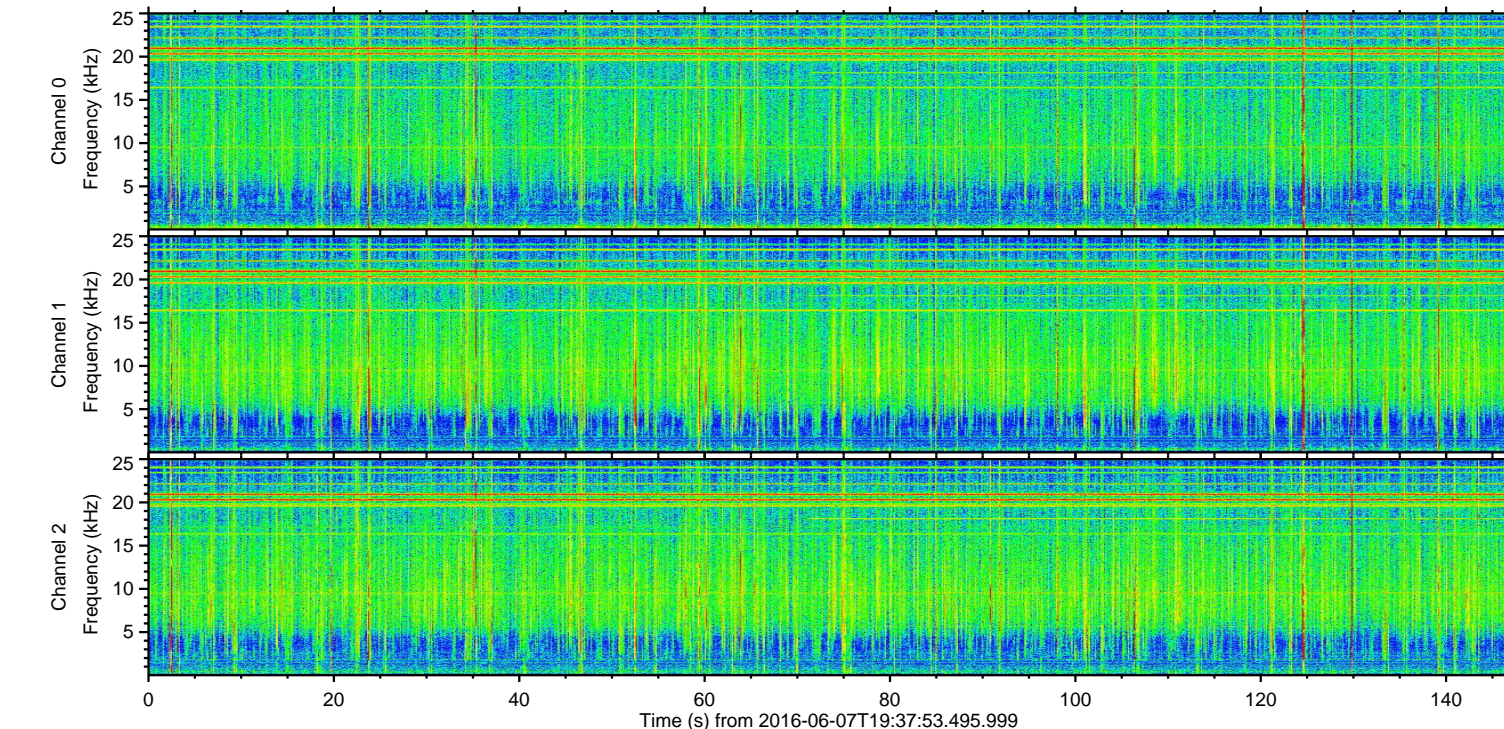
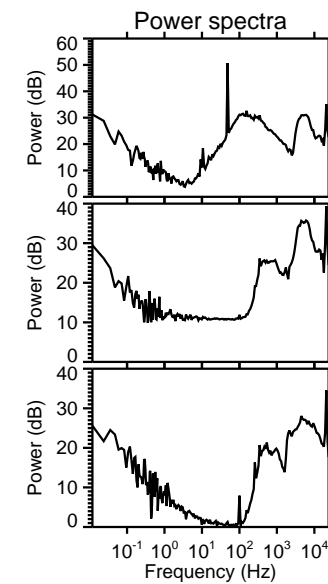
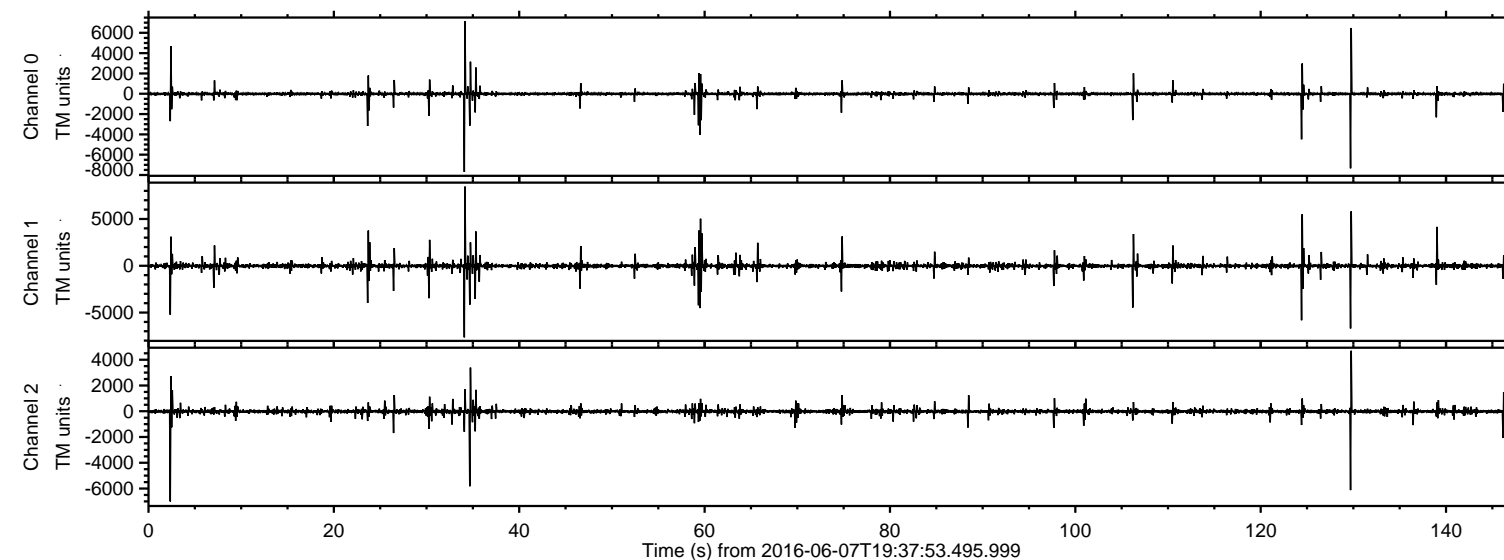
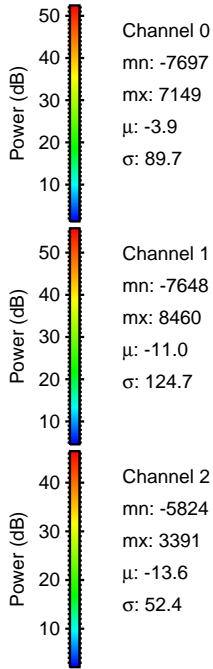
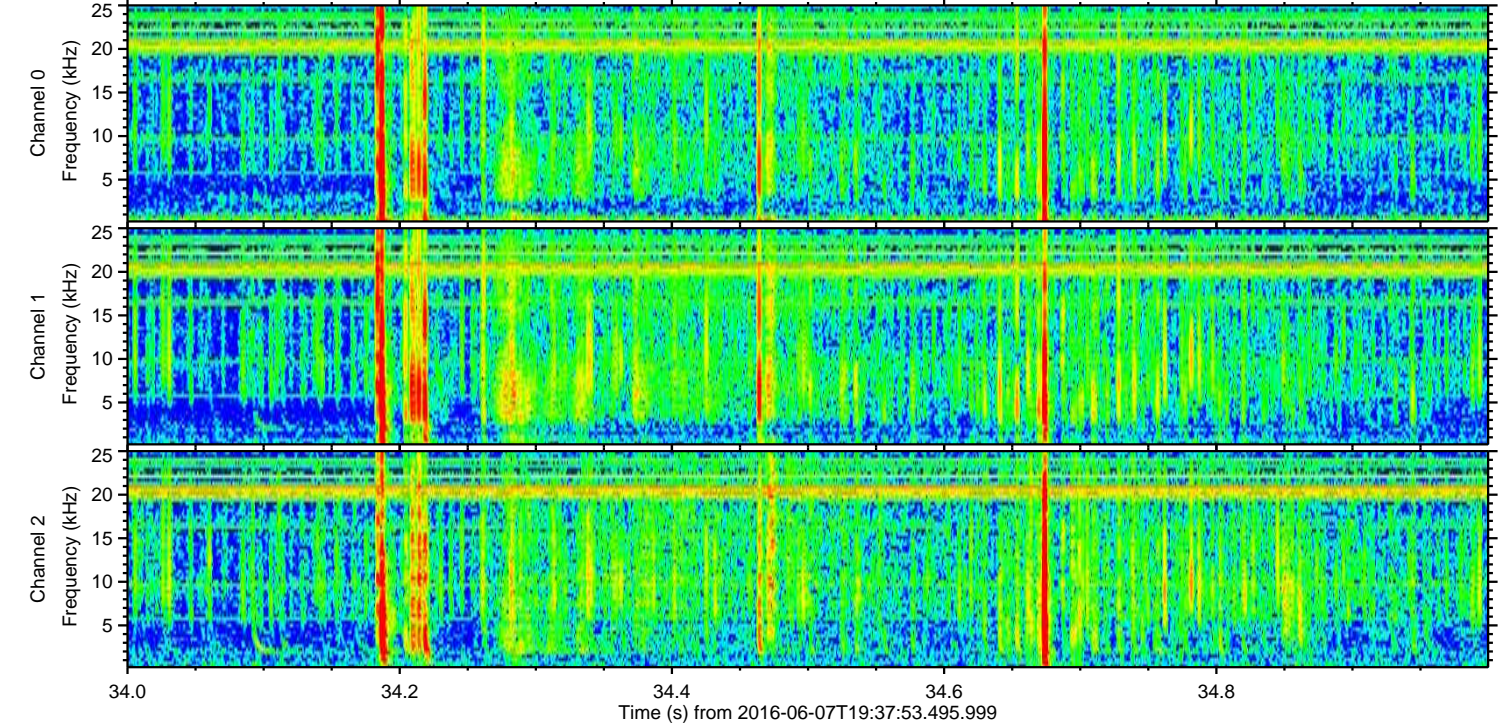
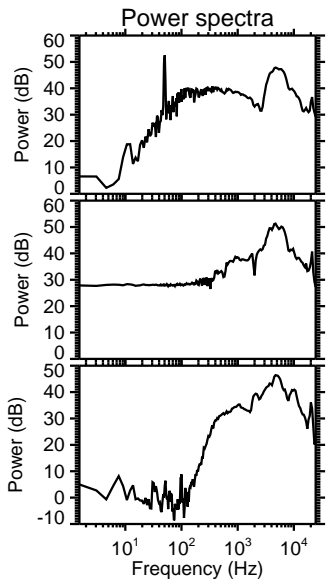
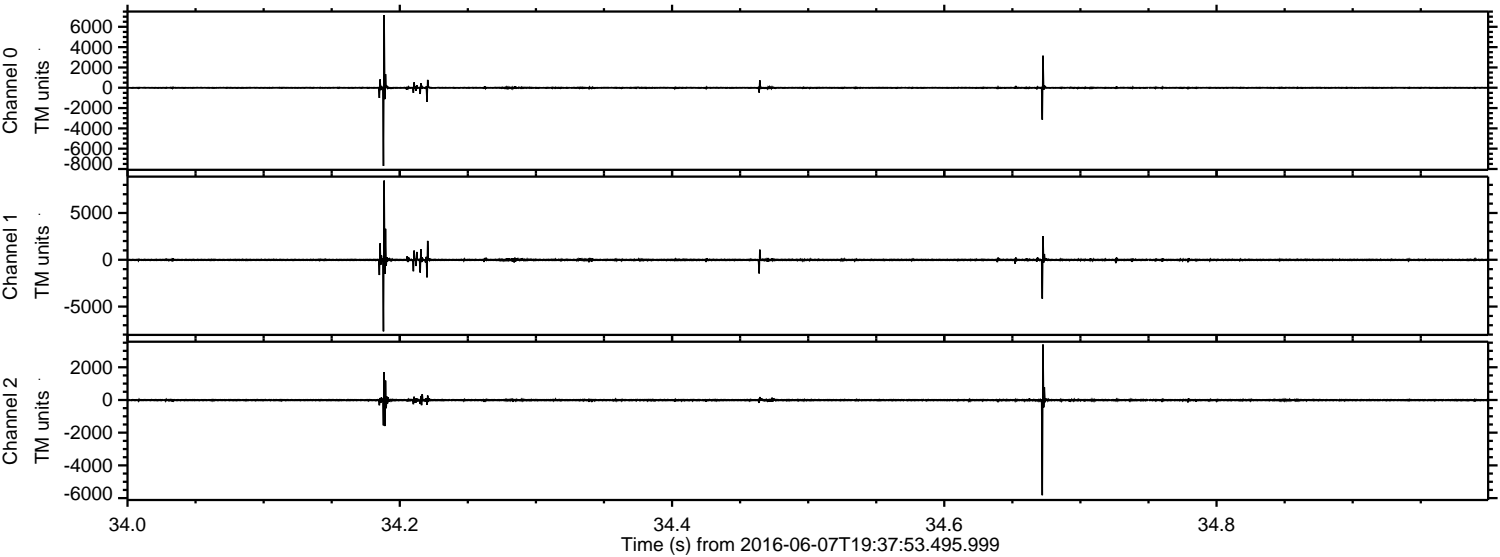

ELMAVAN 3D WAVEFORMS (Measured data sampled at 50 kHz) 51000 packets of 144 samples from 2016-06-07T19:37:53.495.999. Part 130/147

Processed Tue Jun 7 21:46:21 2016 by ELM ver.2012-10-06 from 001__elm20160607_193752__dat00.bin

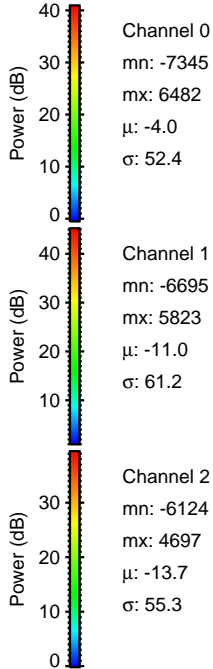
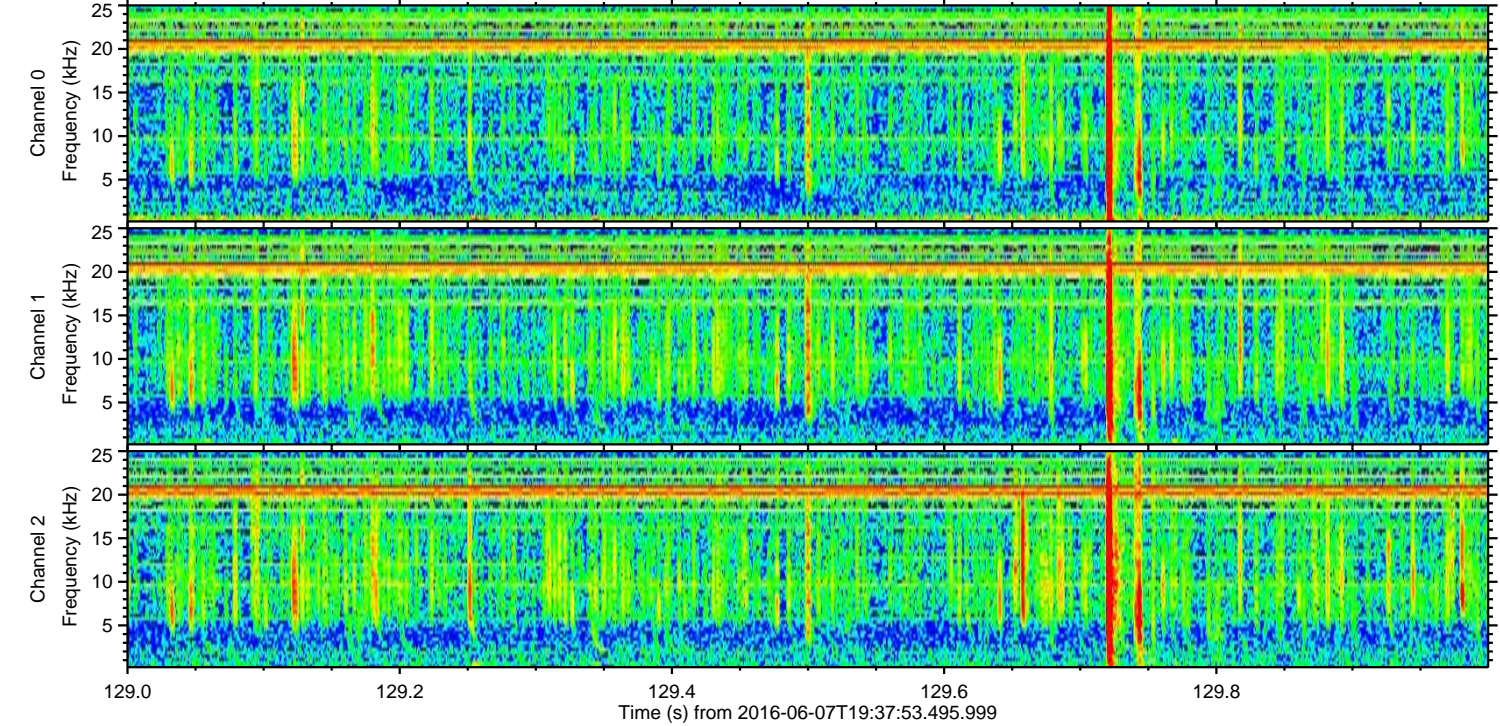
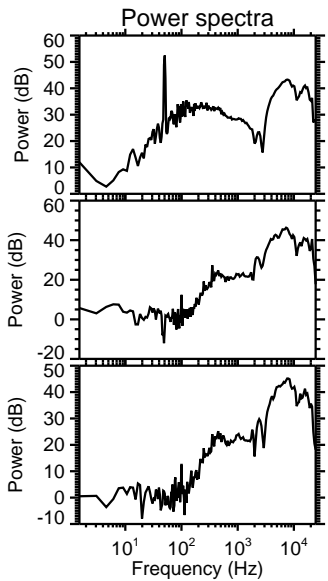
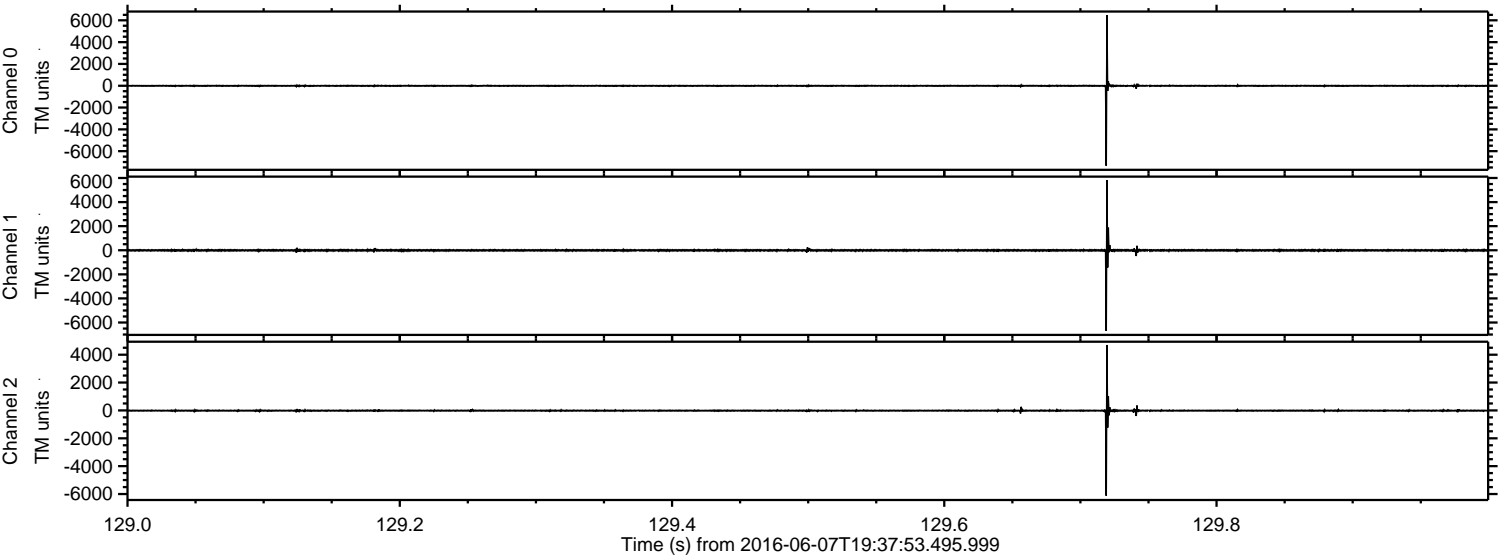

Processed Tue Jun 7 21:46:22 2016 by ELM ver.2012-10-06 from 001__elm20160607_193752__dat00.bin

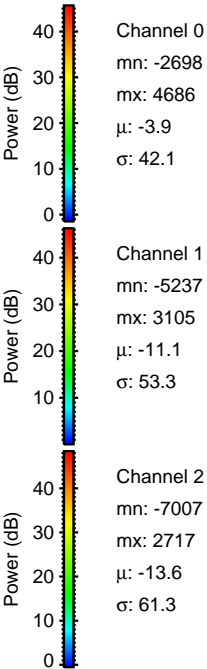
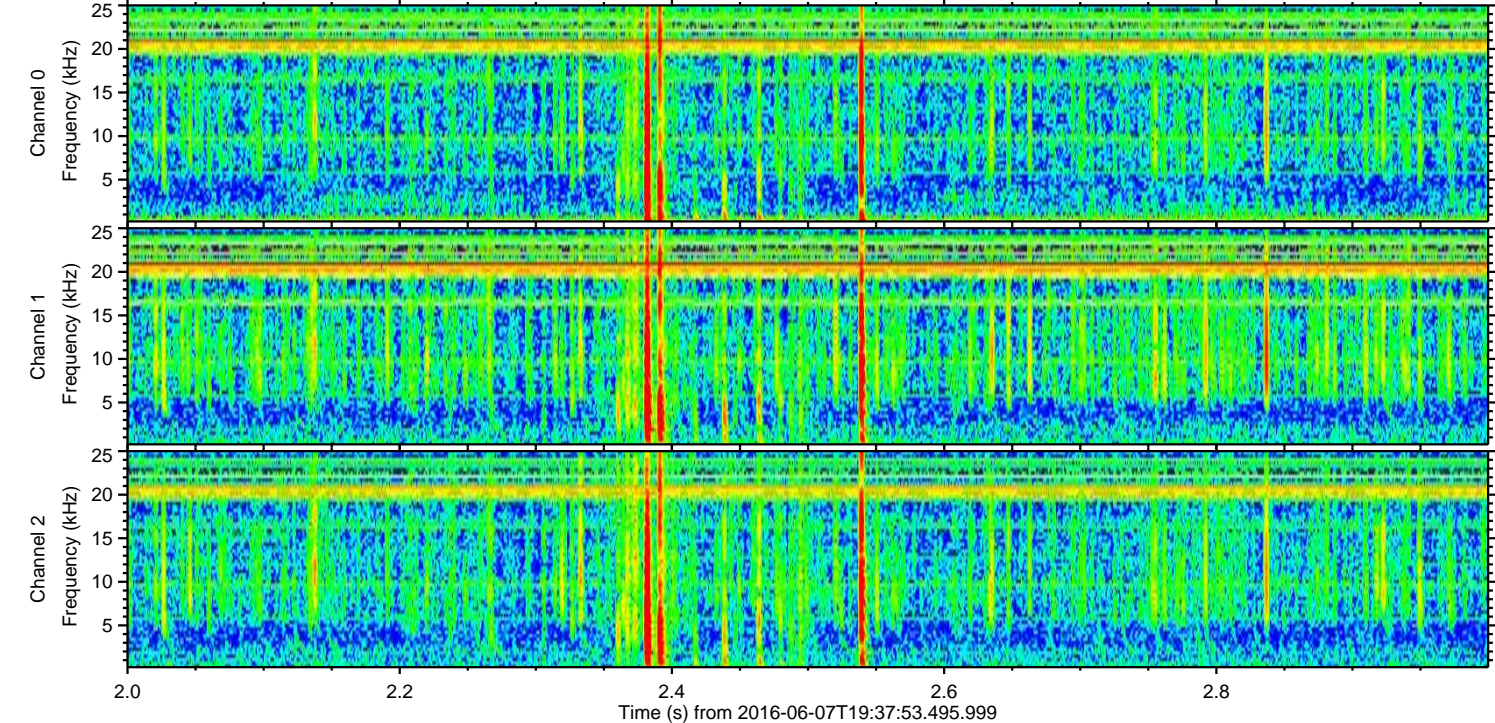
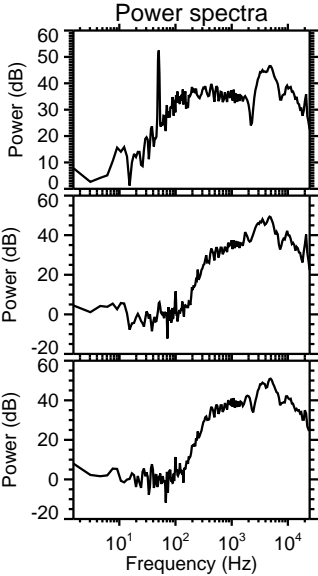
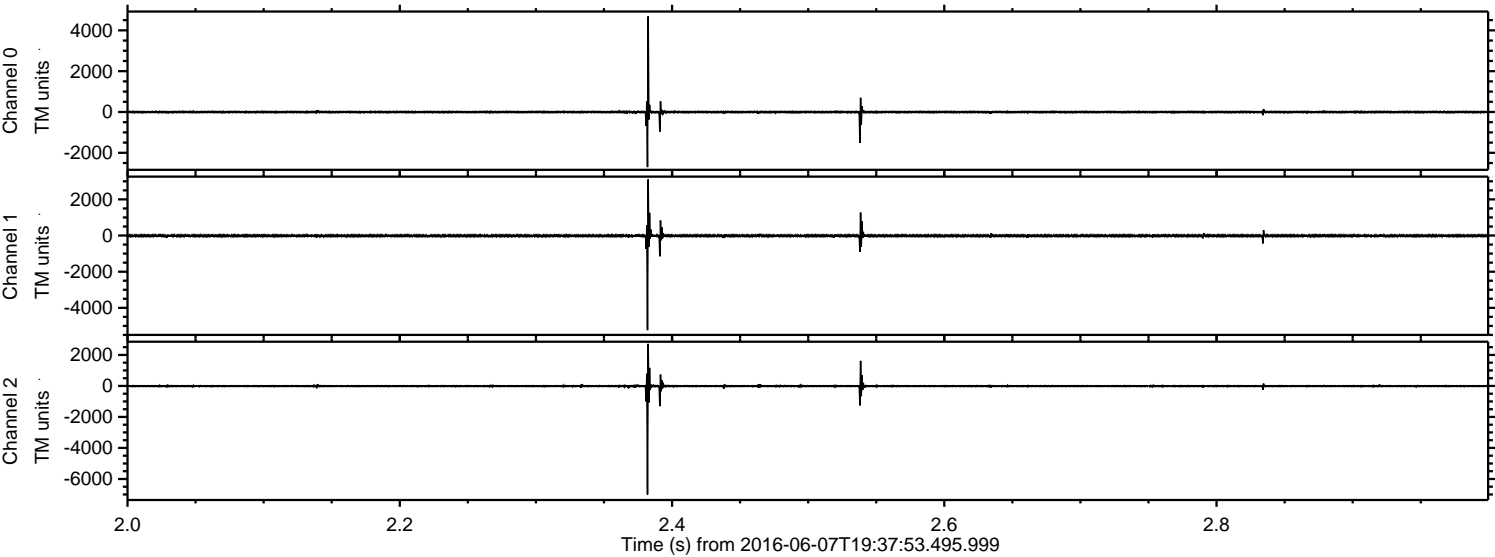

ELMAVAN 3D WAVEFORMS (Measured data sampled at 50 kHz) 51000 packets of 144 samples from 2016-06-07T19:37:53.495.999. Part 125/147

Processed Tue Jun 7 21:46:23 2016 by ELM ver.2012-10-06 from 001__elm20160607_193752__dat00.bin

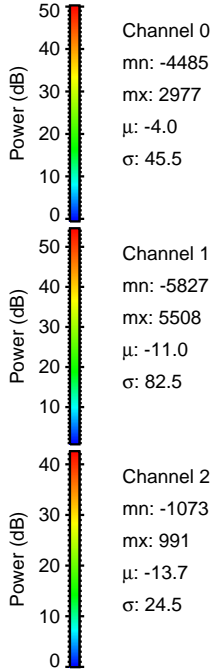
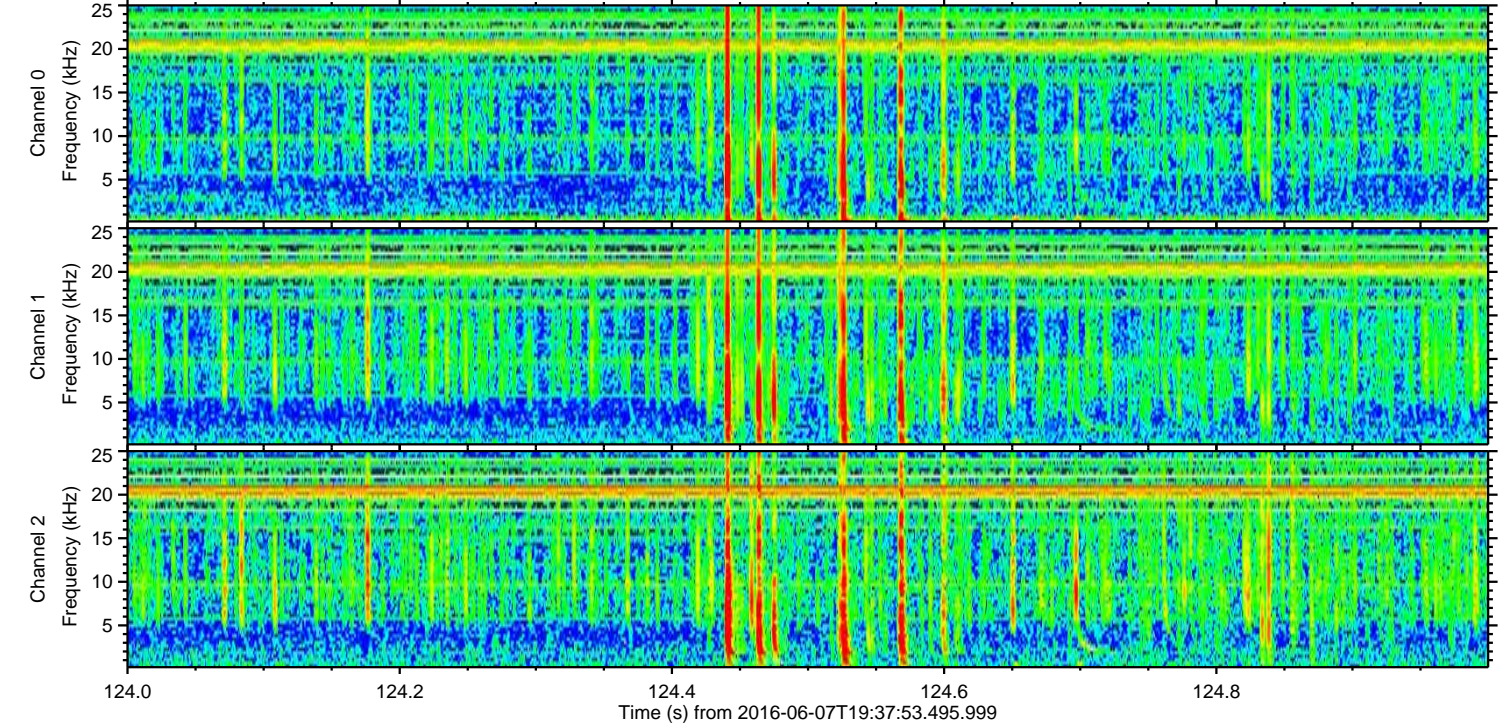
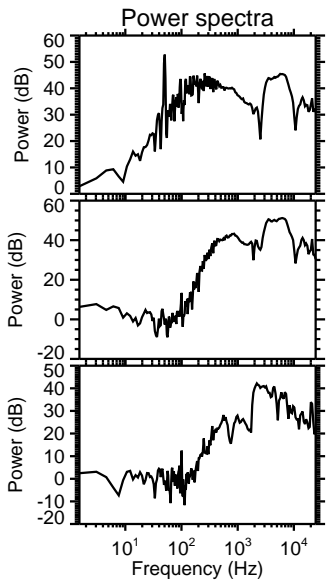
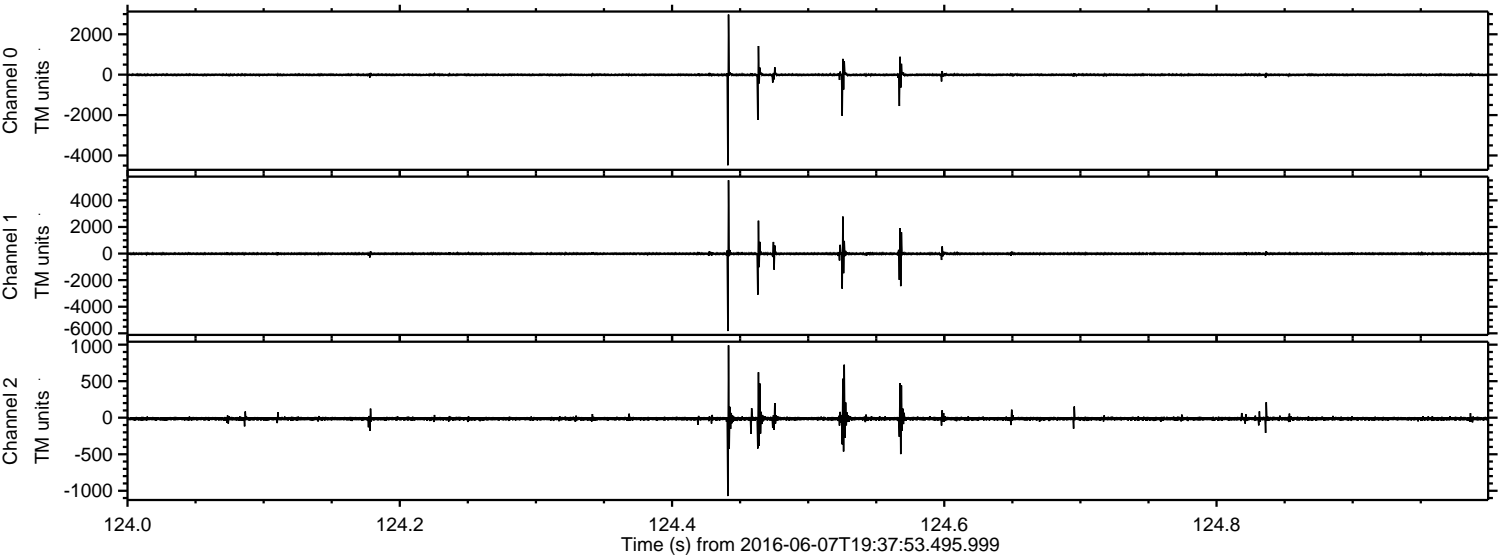

Processed Tue Jun 7 21:46:24 2016 by ELM ver.2012-10-06 from 001__elm20160607_193752__dat00.bin

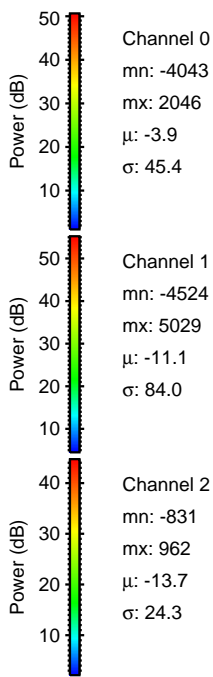
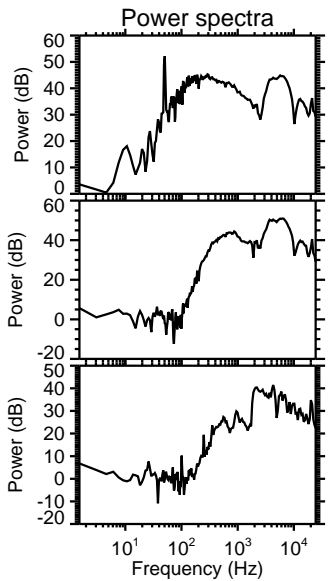
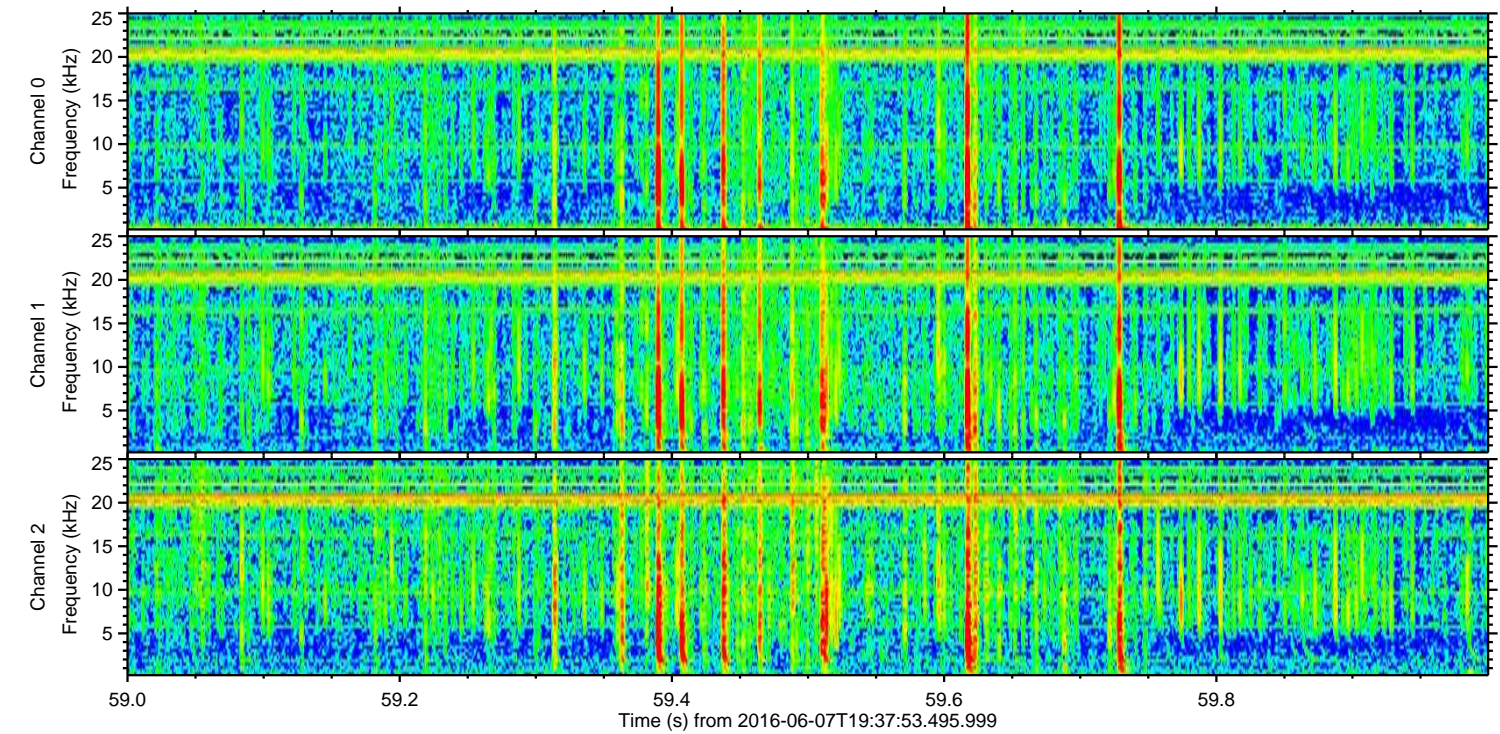
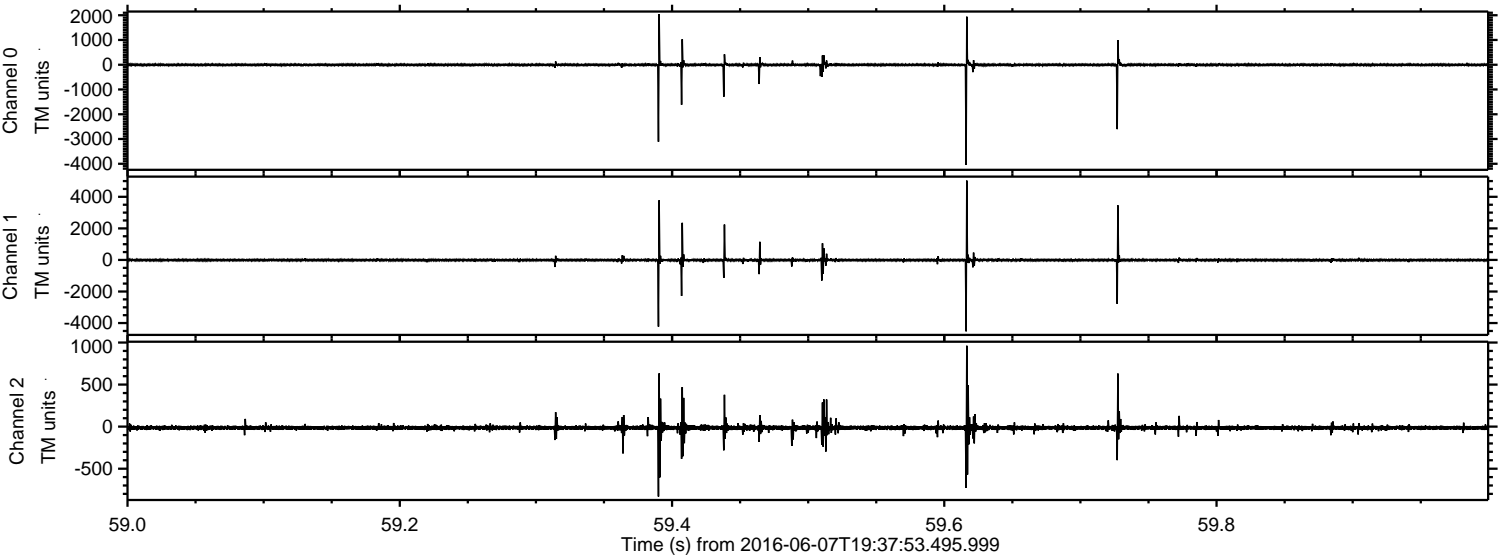

ELMAVAN 3D WAVEFORMS (Measured data sampled at 50 kHz) 51000 packets of 144 samples from 2016-06-07T19:37:53.495.999. Part 107/147

Processed Tue Jun 7 21:46:25 2016 by ELM ver.2012-10-06 from 001__elm20160607_193752__dat00.bin

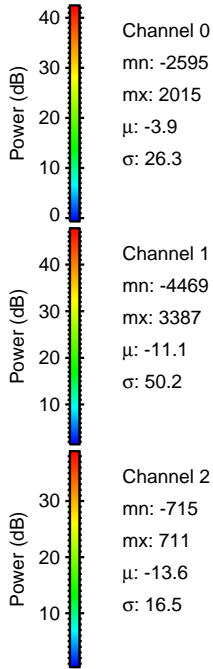
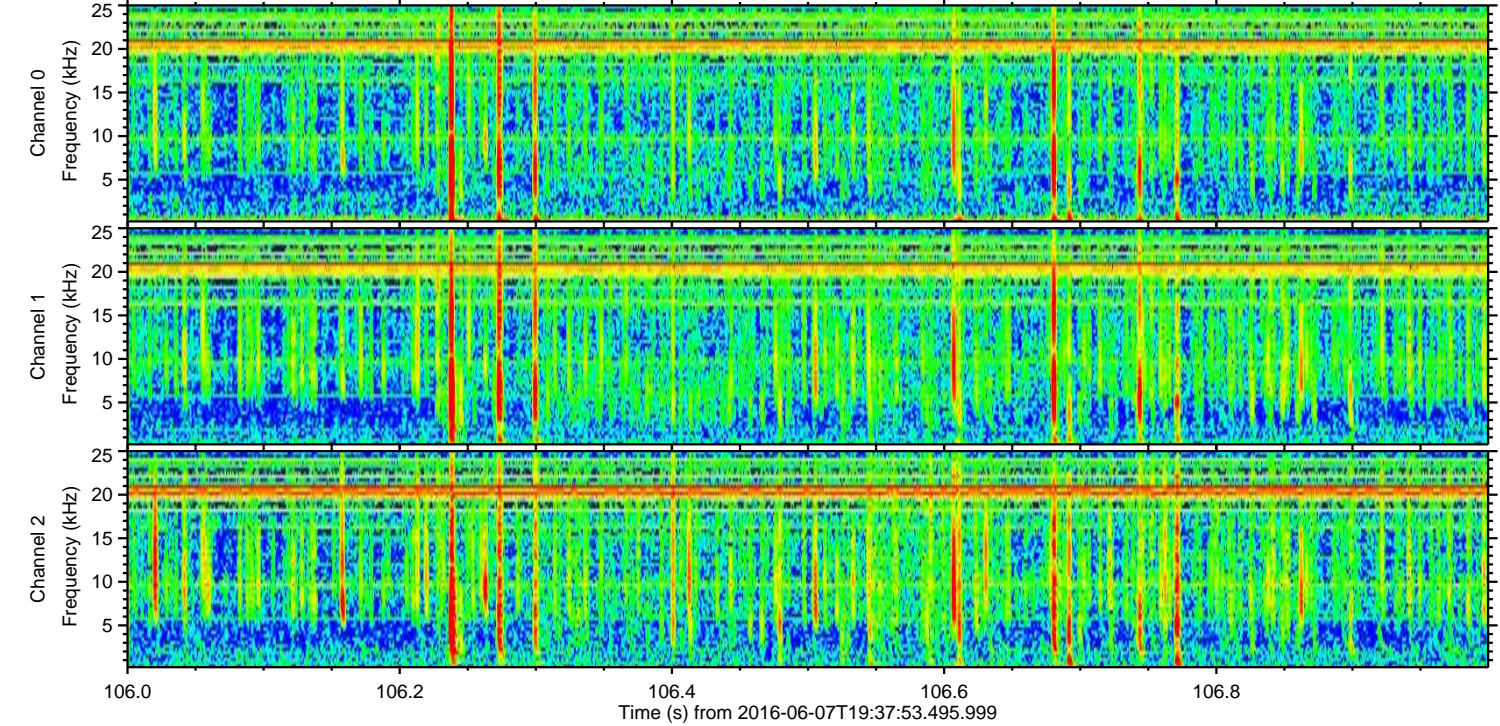
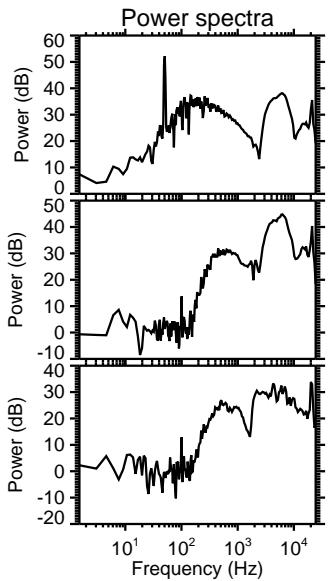
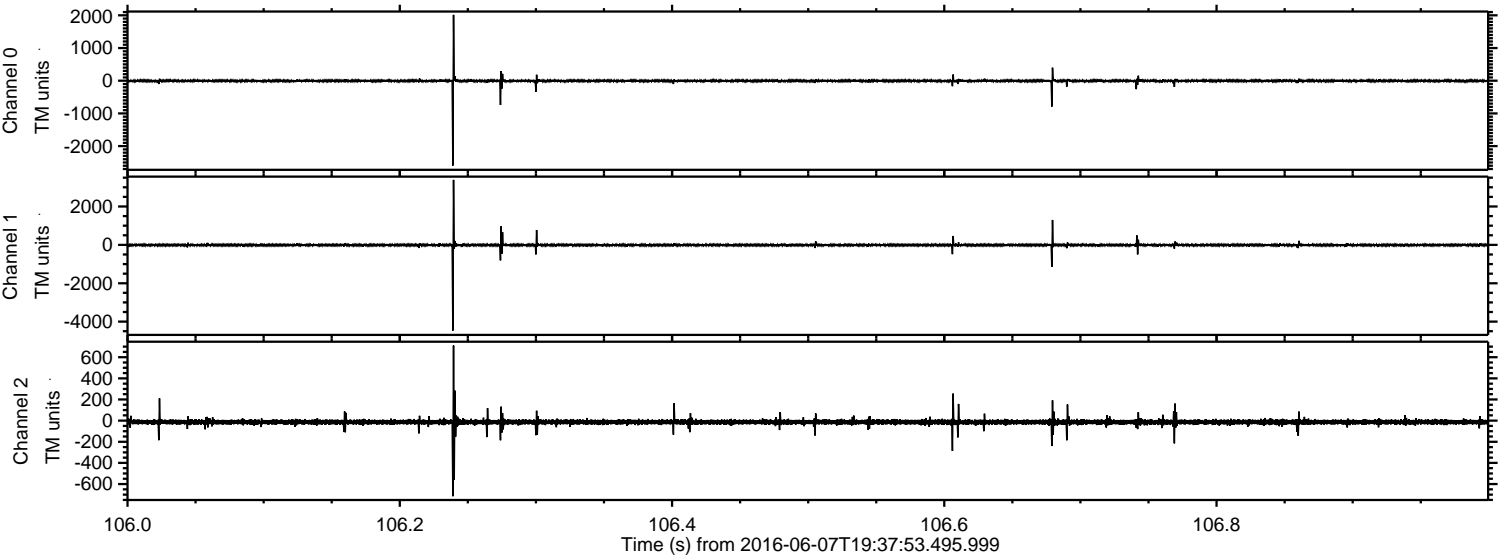

ELMAVAN 3D WAVEFORMS (Measured data sampled at 50 kHz) 51000 packets of 144 samples from 2016-06-07T19:37:53.495.999. Part 140/147

Processed Tue Jun 7 21:46:26 2016 by ELM ver.2012-10-06 from 001__elm20160607_193752__dat00.bin

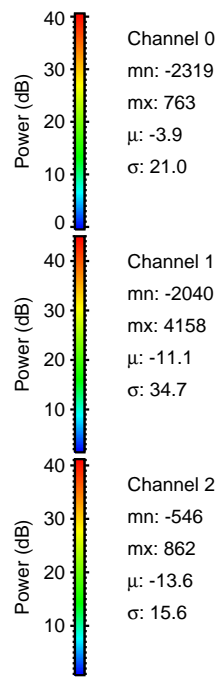
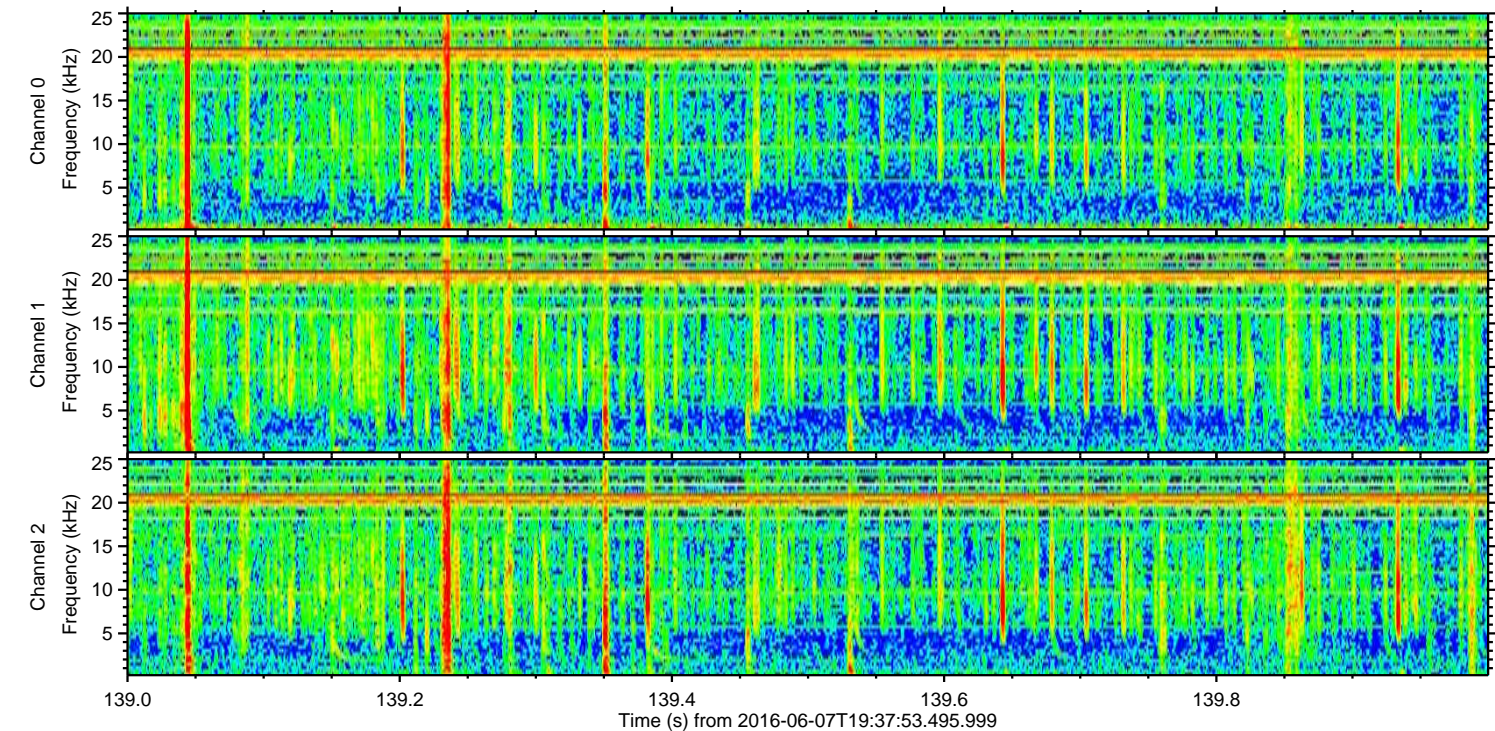
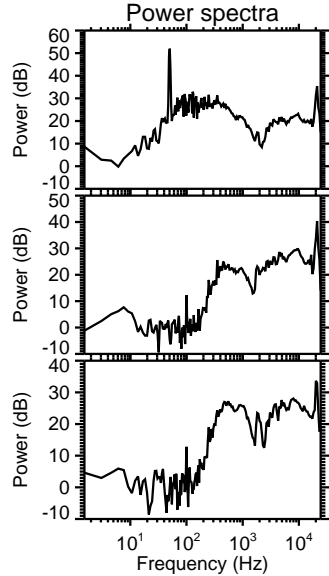
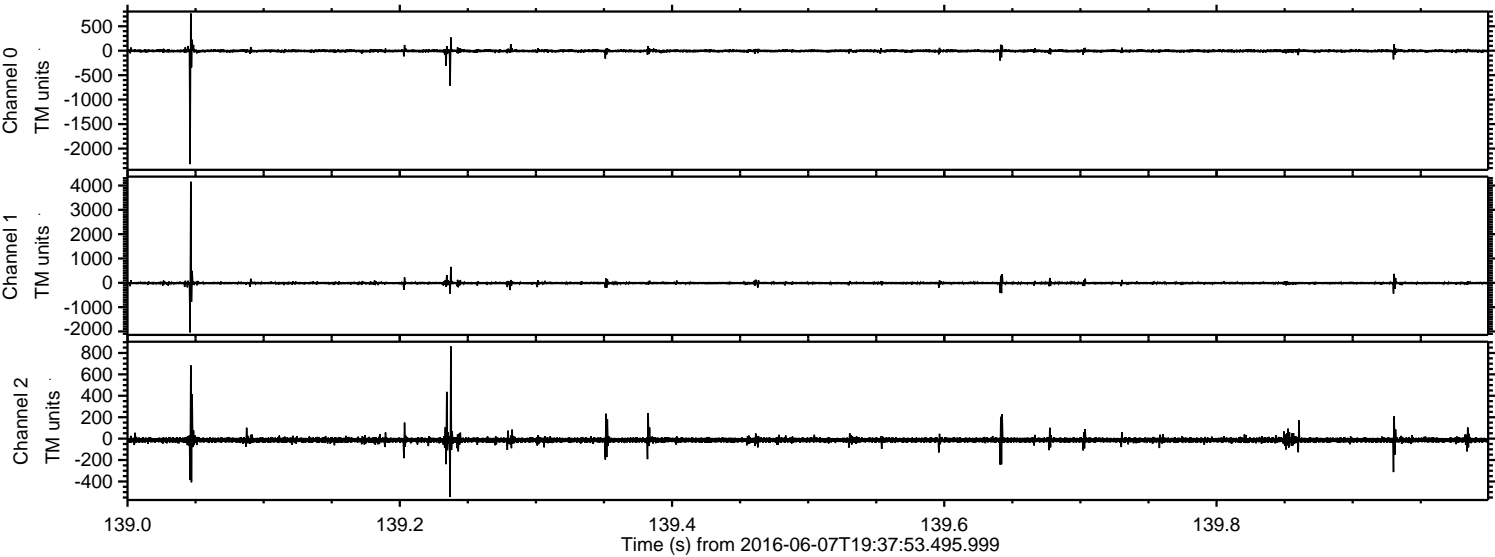

Processed Tue Jun 7 21:46:27 2016 by ELM ver.2012-10-06 from 001__elm20160607_193752__dat00.bin

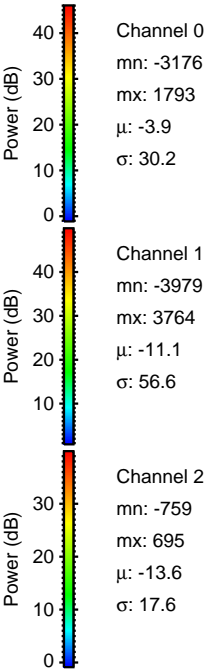
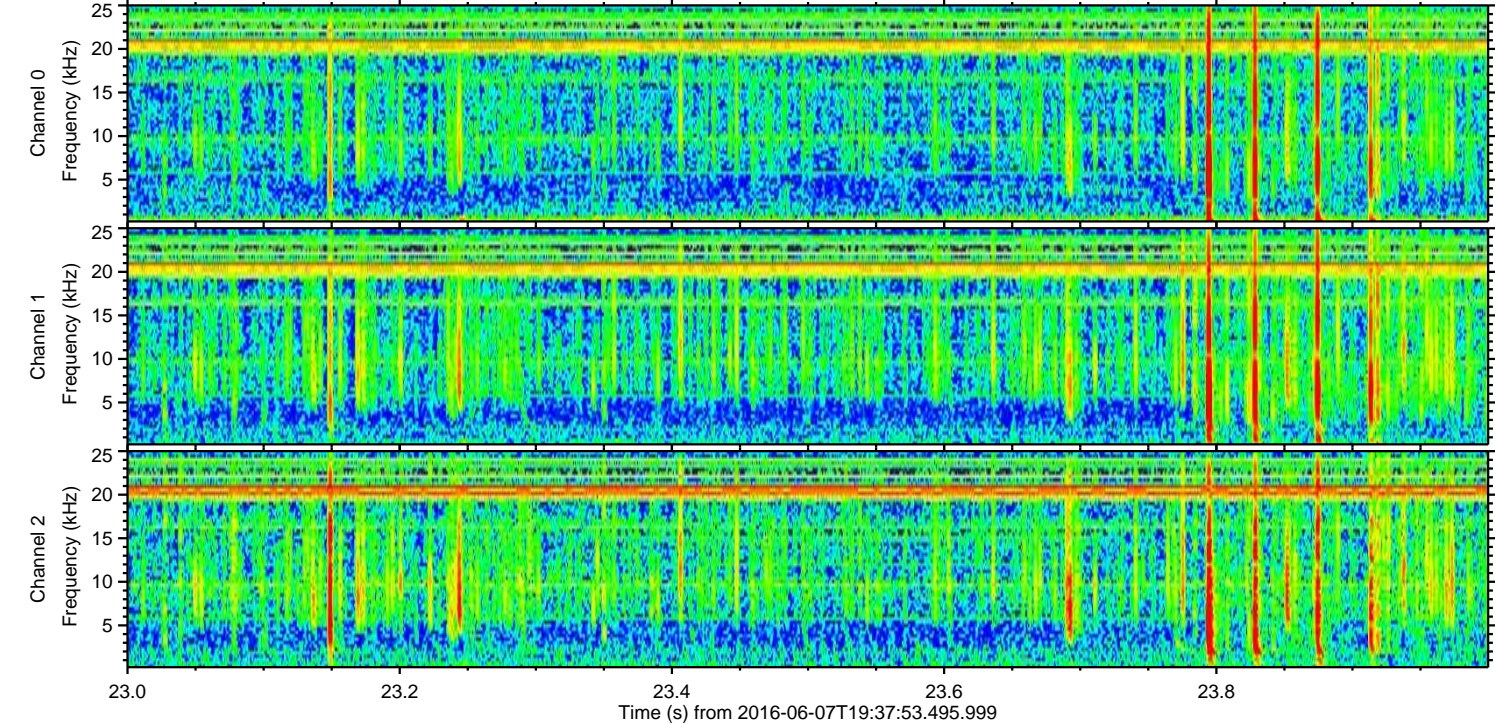
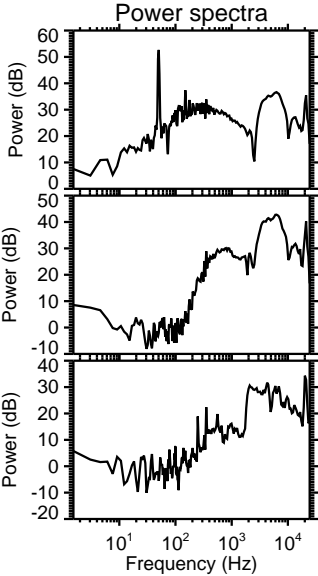
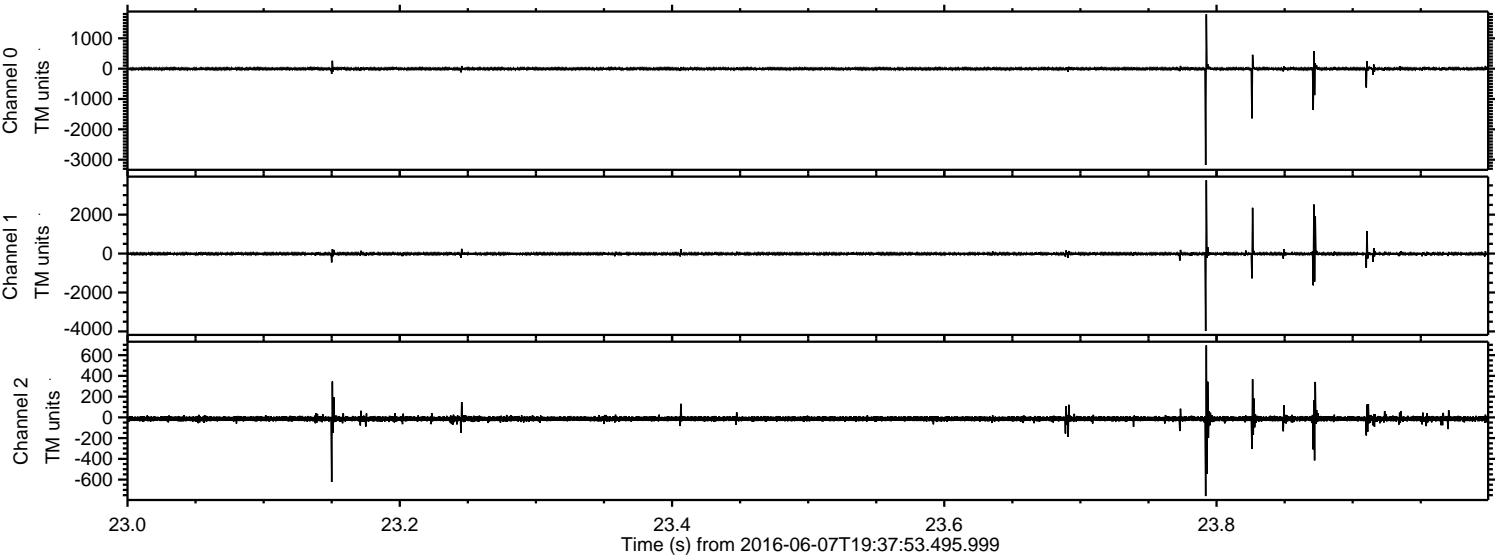

Processed Tue Jun 7 21:46:28 2016 by ELM ver.2012-10-06 from 001__elm20160607_193752__dat00.bin

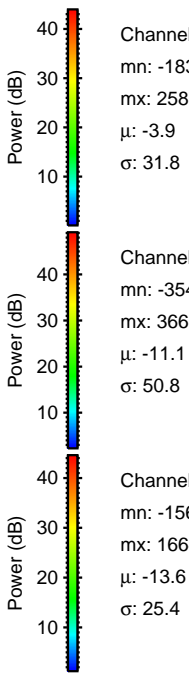
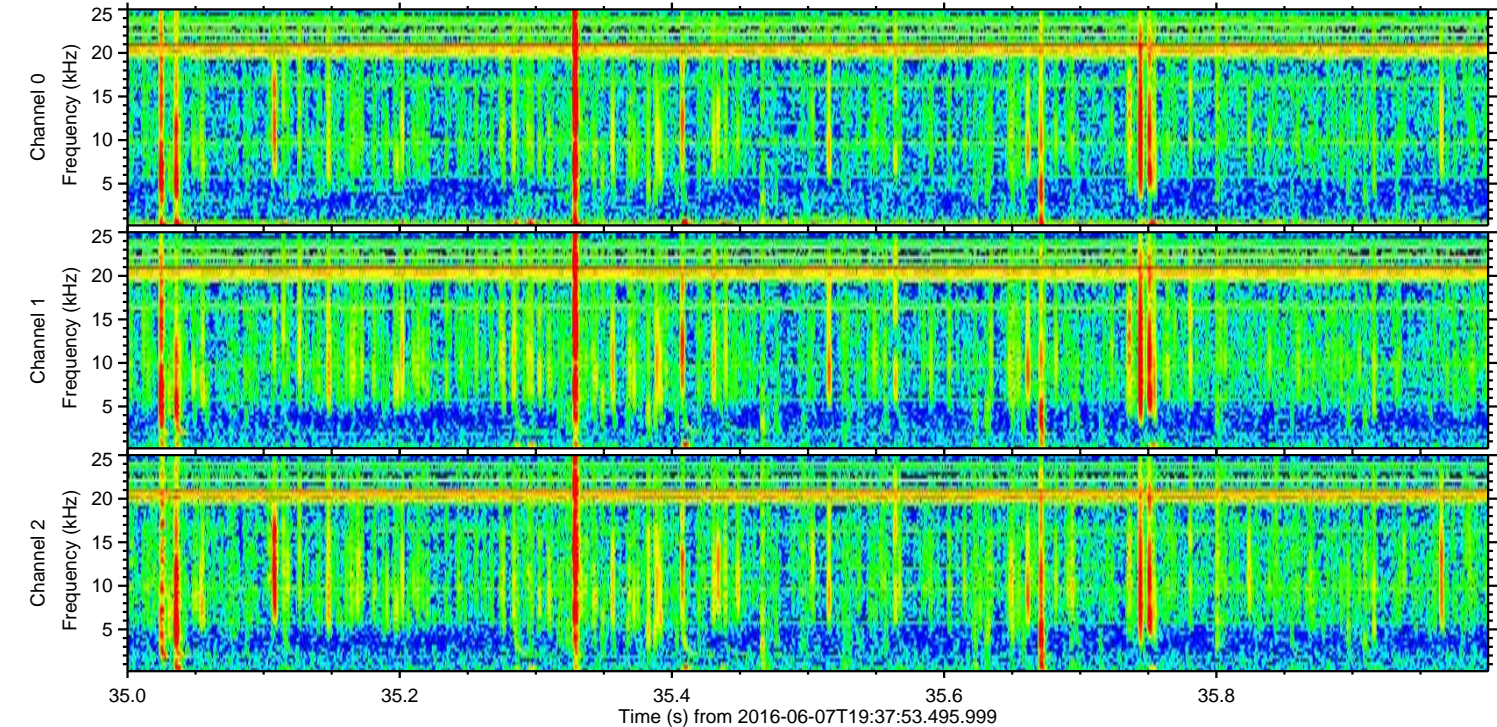
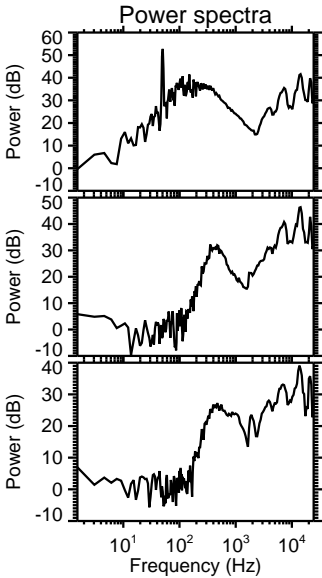
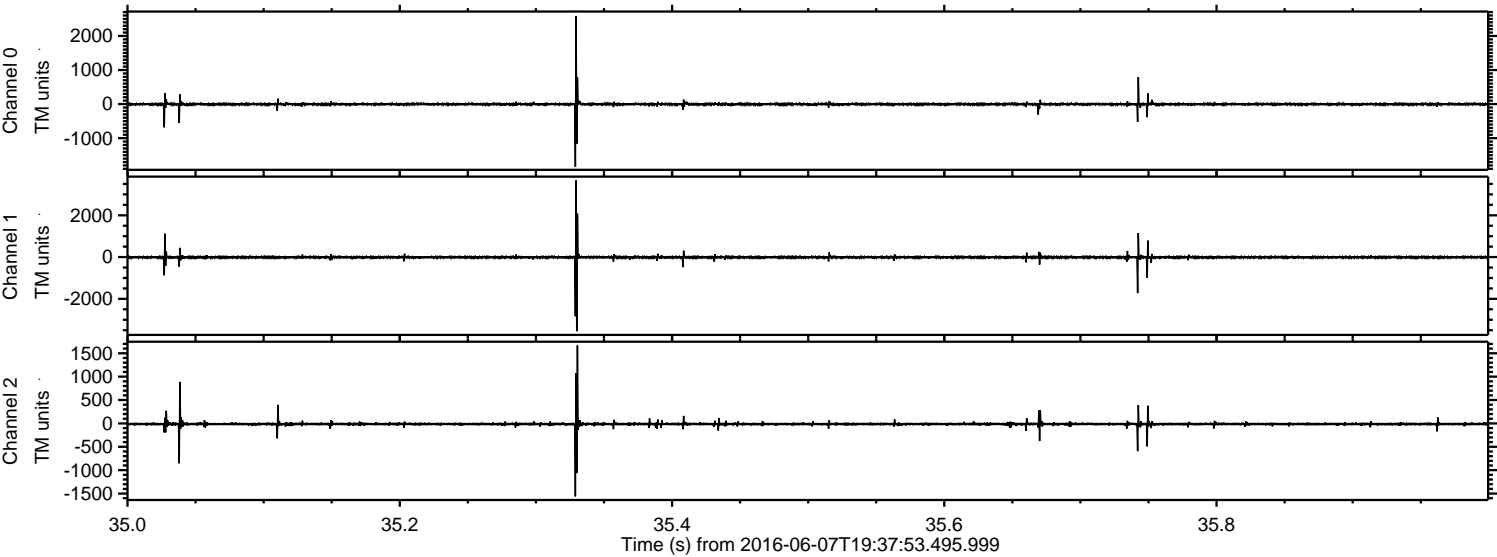

Processed Tue Jun 7 21:46:29 2016 by ELM ver.2012-10-06 from 001__elm20160607_193752__dat00.bin

