

ELMAVAN 3D WAVEFORMS (Measured data sampled at 50 kHz) 51000 packets of 144 samples from 2016-06-07T11:17:33.934.999.

Processed Tue Jun 7 13:25:07 2016 by ELM ver.2012-10-06 from 001__elm20160607_111732__dat00.bin

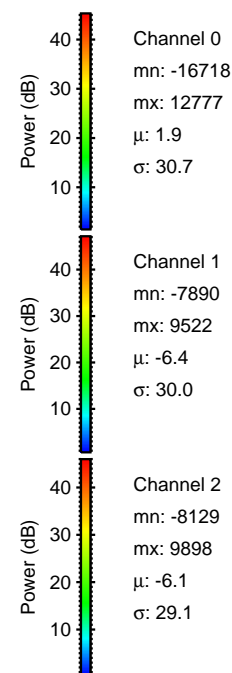
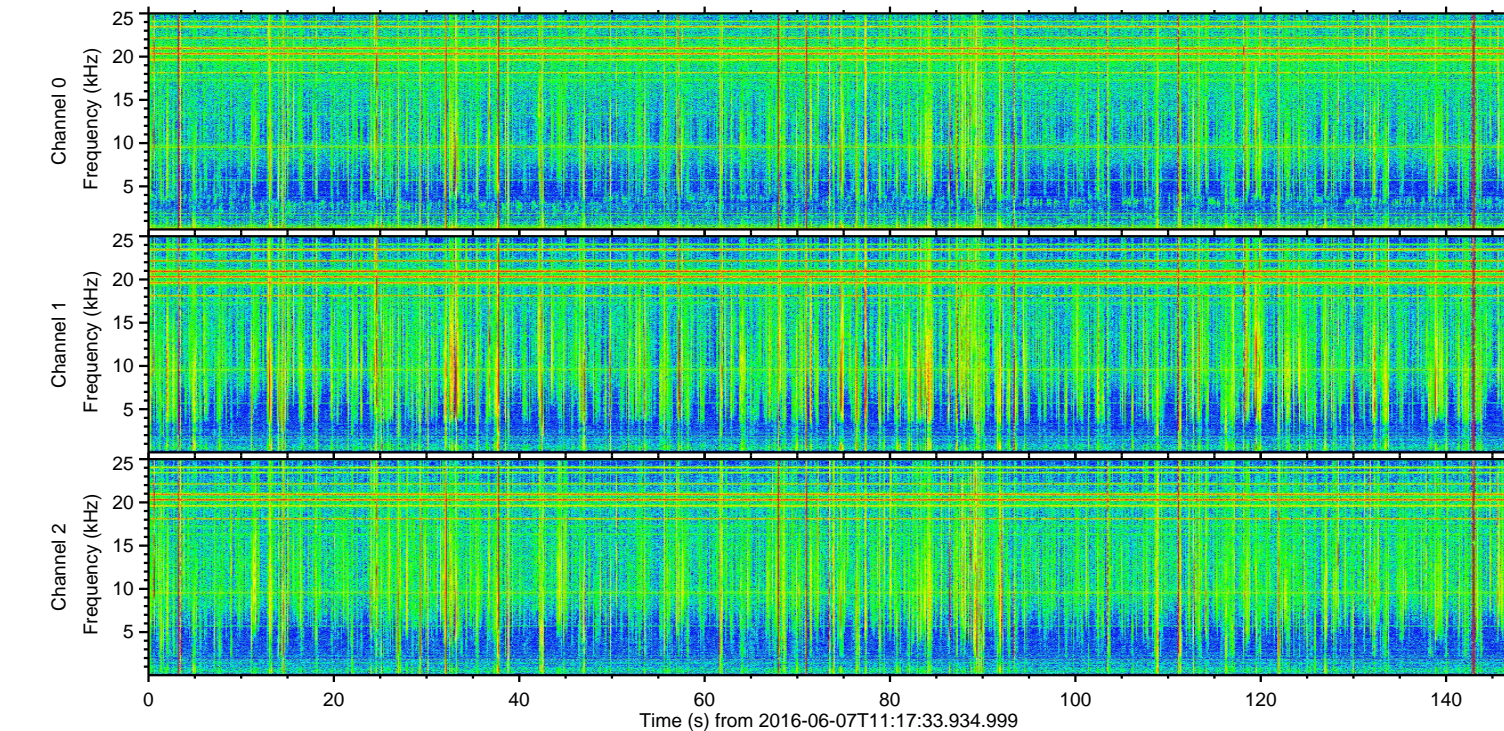
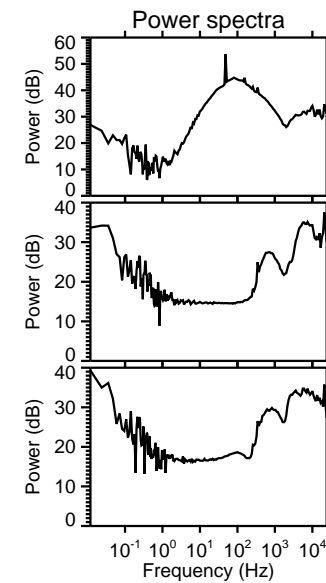
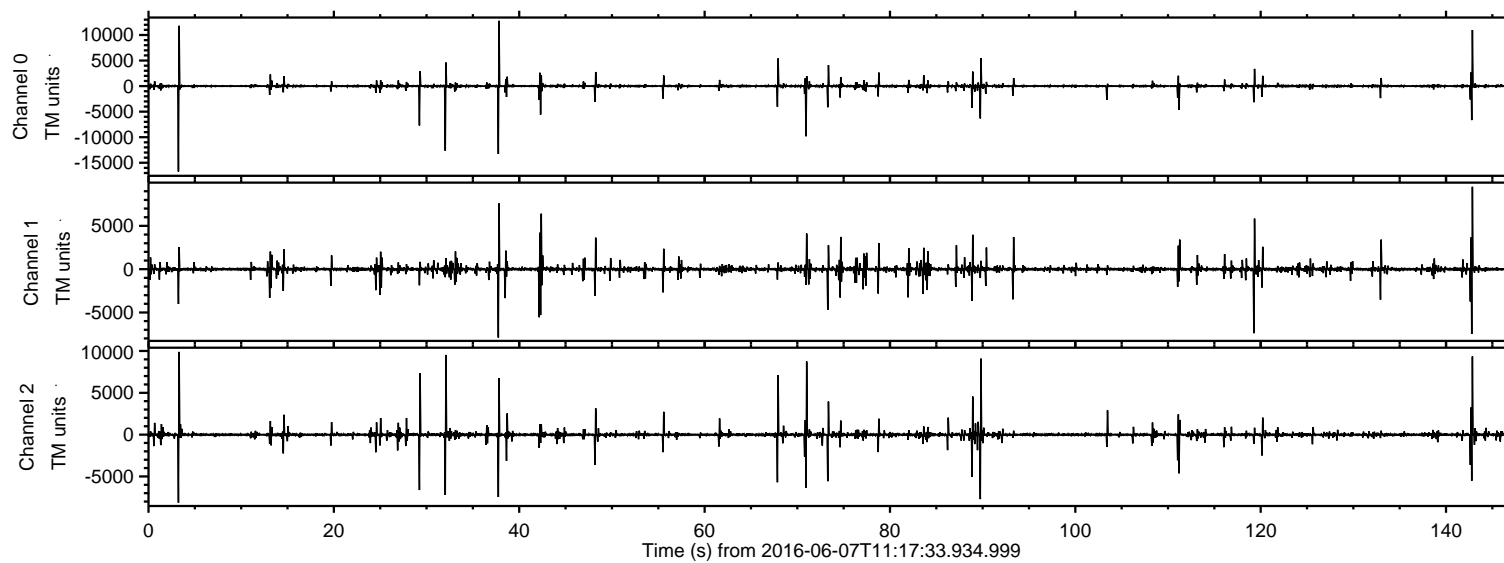

ELMAVAN 3D WAVEFORMS (Measured data sampled at 50 kHz) 51000 packets of 144 samples from 2016-06-07T11:17:33.934.999. Part 4/147

Processed Tue Jun 7 13:25:22 2016 by ELM ver.2012-10-06 from 001__elm20160607_111732__dat00.bin

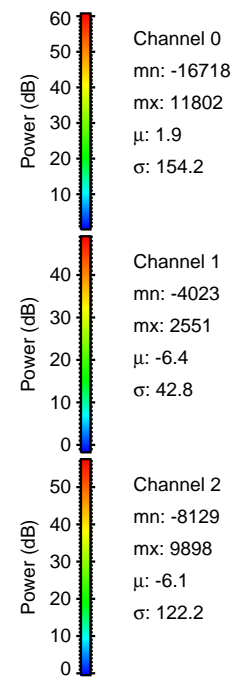
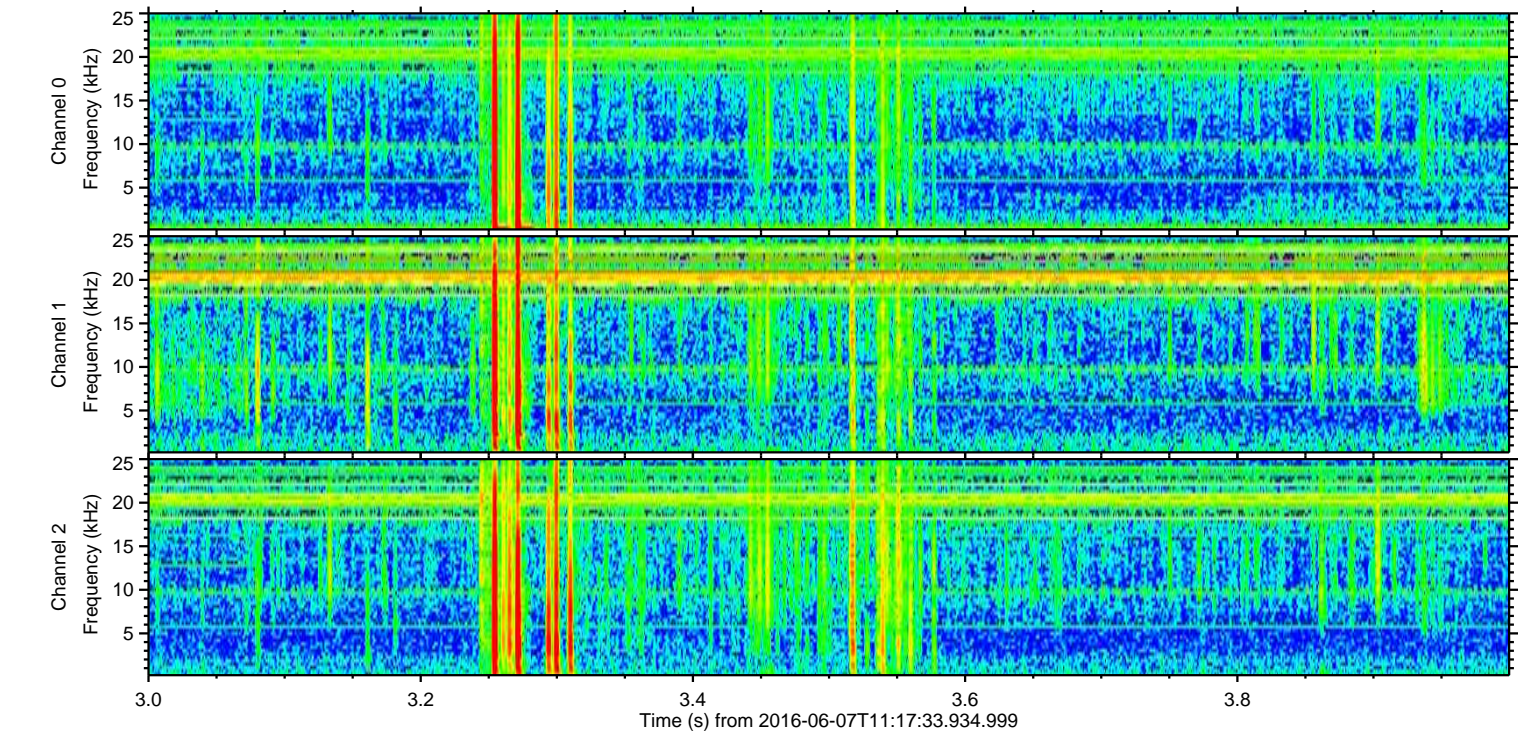
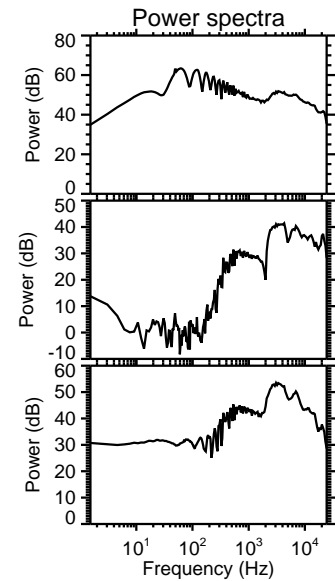
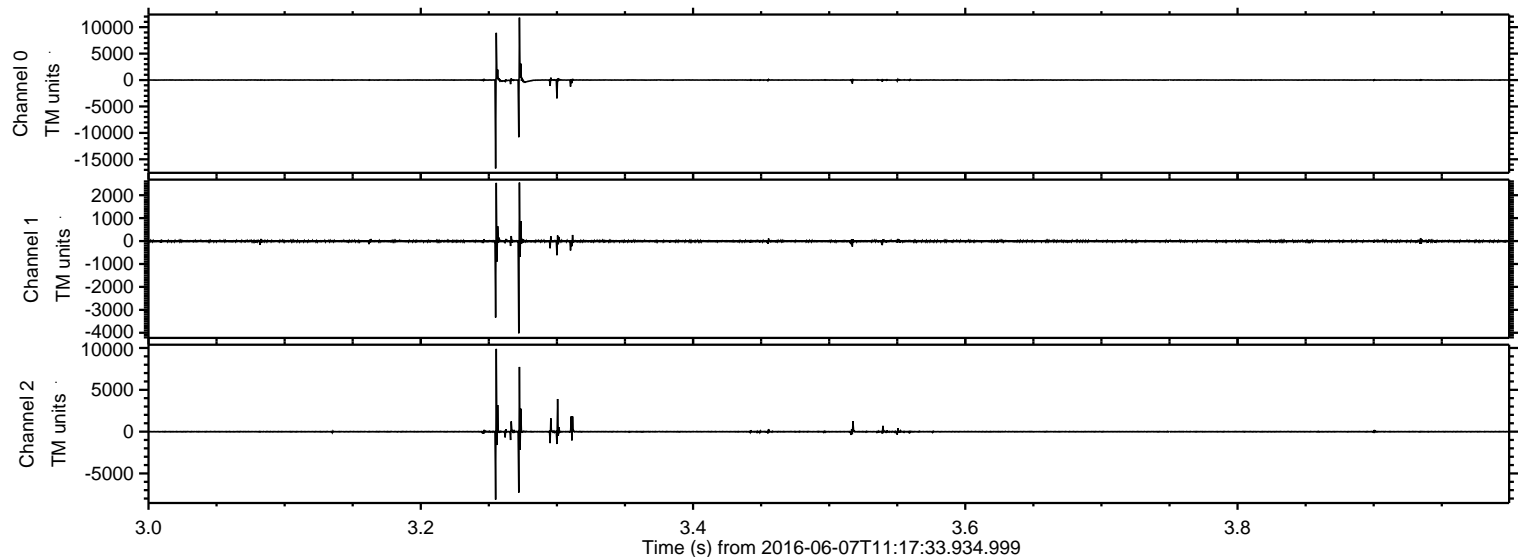

ELMAVAN 3D WAVEFORMS (Measured data sampled at 50 kHz) 51000 packets of 144 samples from 2016-06-07T11:17:33.934.999. Part 38/147

Processed Tue Jun 7 13:25:23 2016 by ELM ver.2012-10-06 from 001__elm20160607_111732__dat00.bin

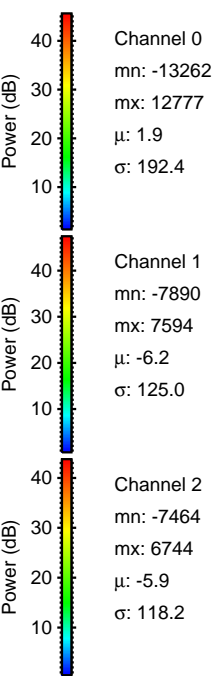
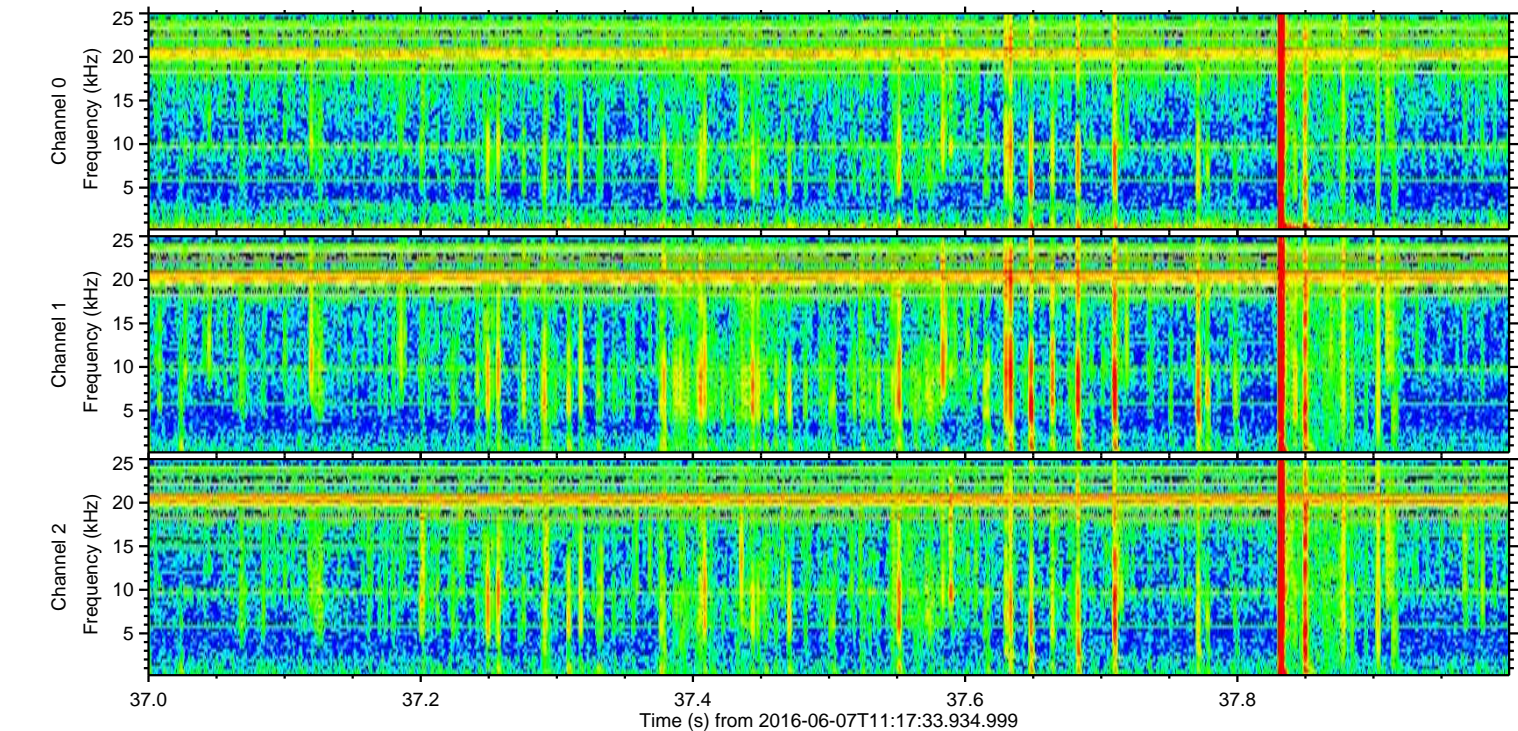
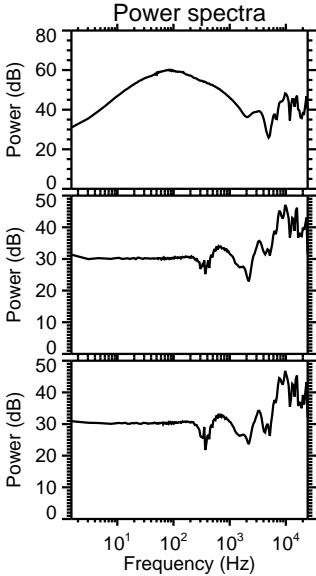
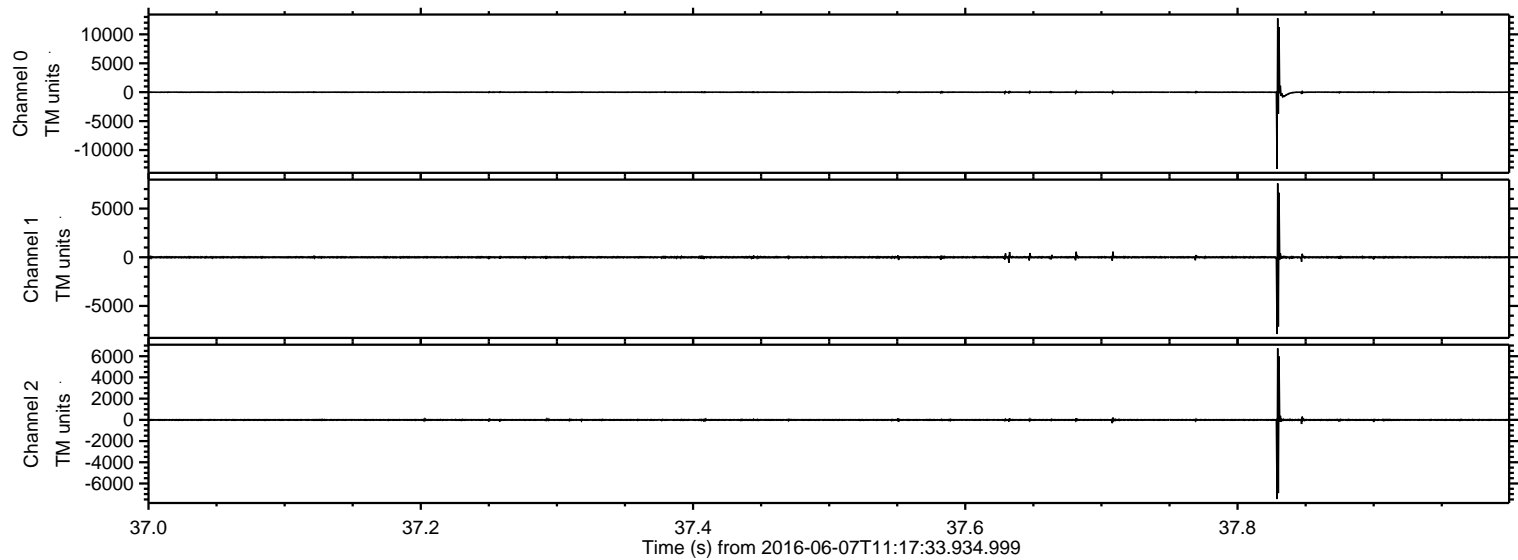

ELMAVAN 3D WAVEFORMS (Measured data sampled at 50 kHz) 51000 packets of 144 samples from 2016-06-07T11:17:33.934.999. Part 33/147

Processed Tue Jun 7 13:25:24 2016 by ELM ver.2012-10-06 from 001__elm20160607_111732__dat00.bin

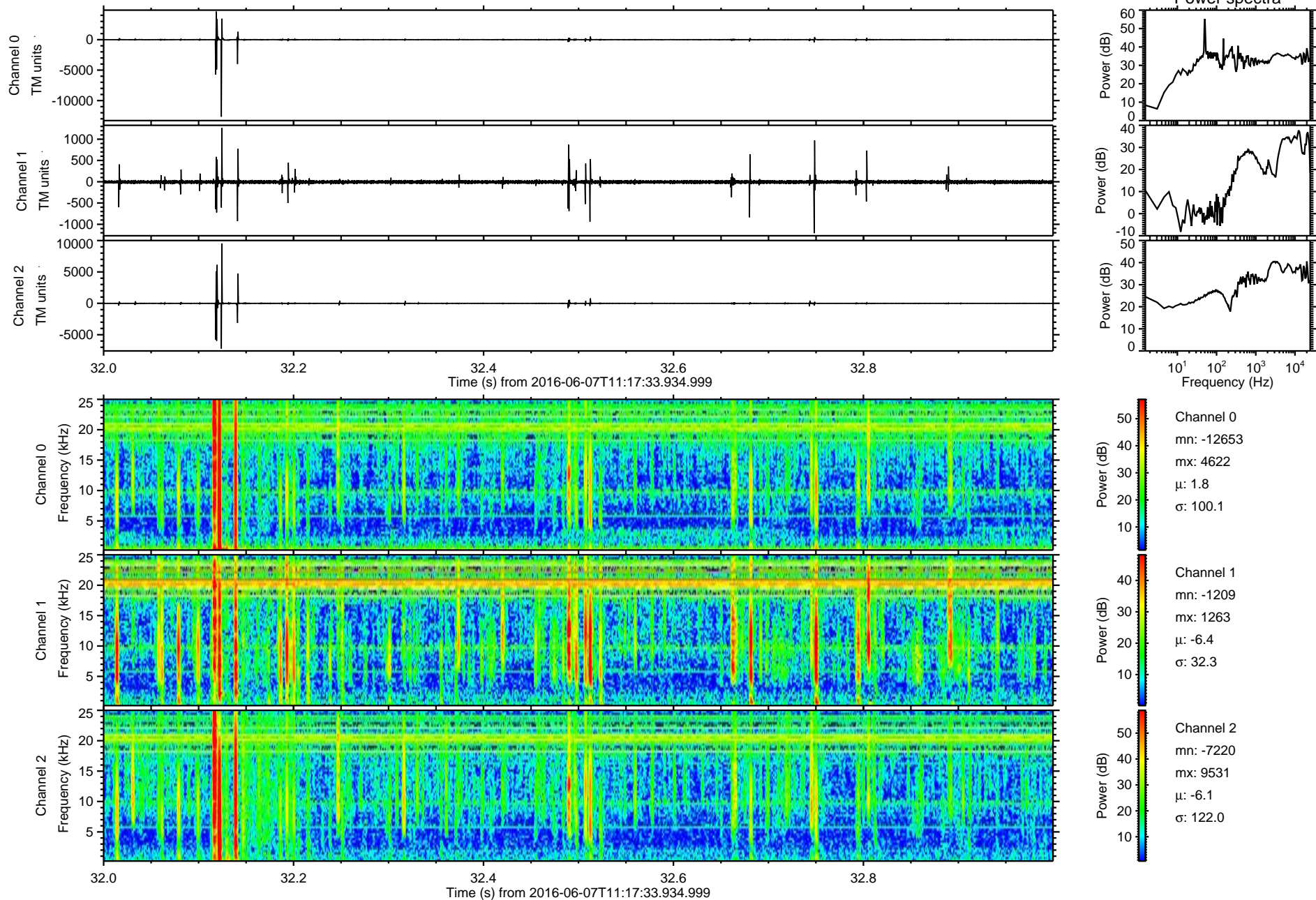

ELMAVAN 3D WAVEFORMS (Measured data sampled at 50 kHz) 51000 packets of 144 samples from 2016-06-07T11:17:33.934.999. Part 143/147

Processed Tue Jun 7 13:25:25 2016 by ELM ver.2012-10-06 from 001__elm20160607_111732__dat00.bin

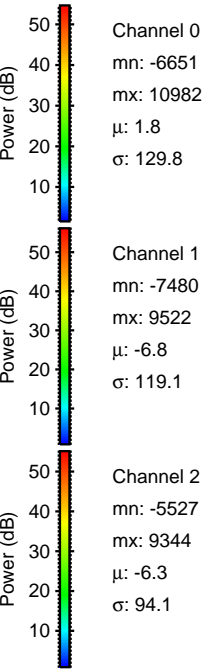
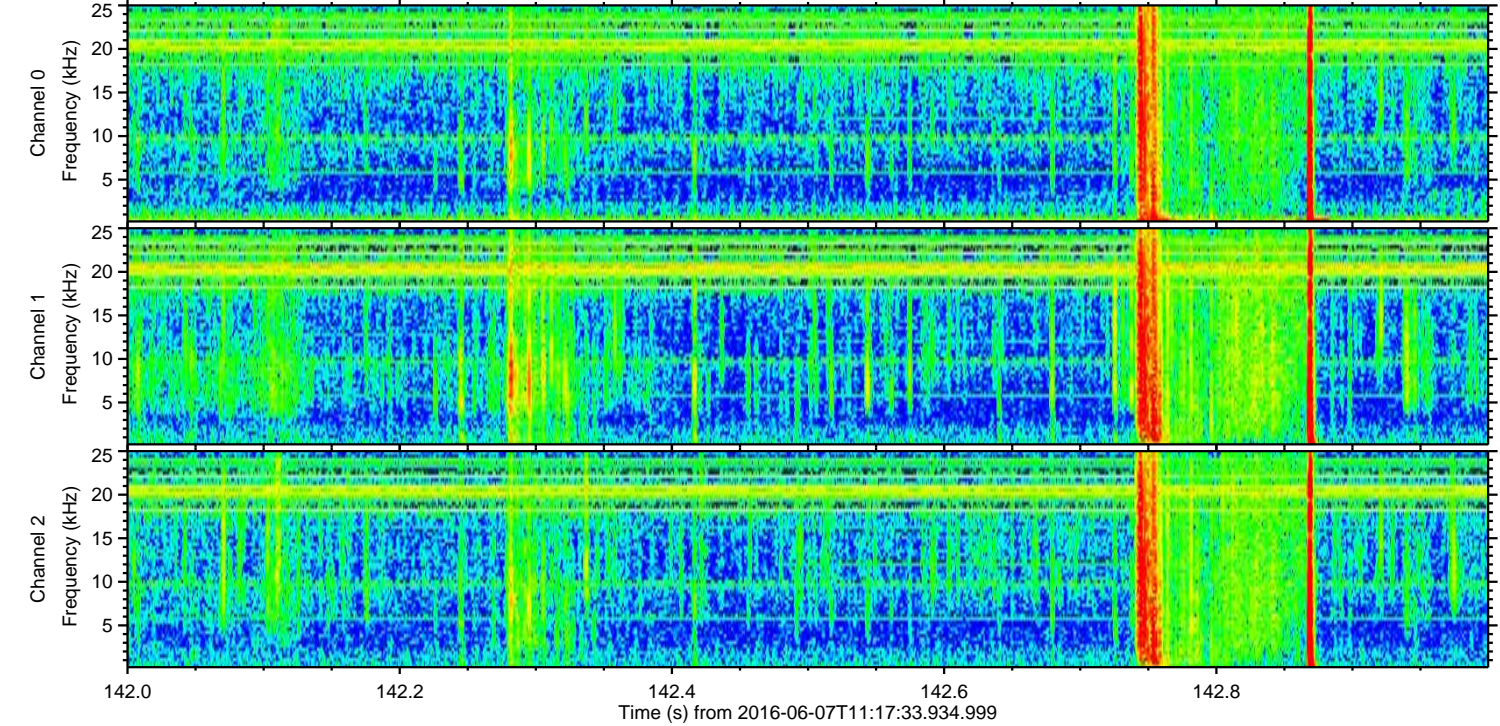
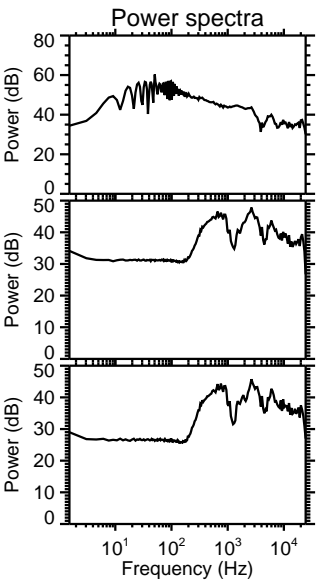
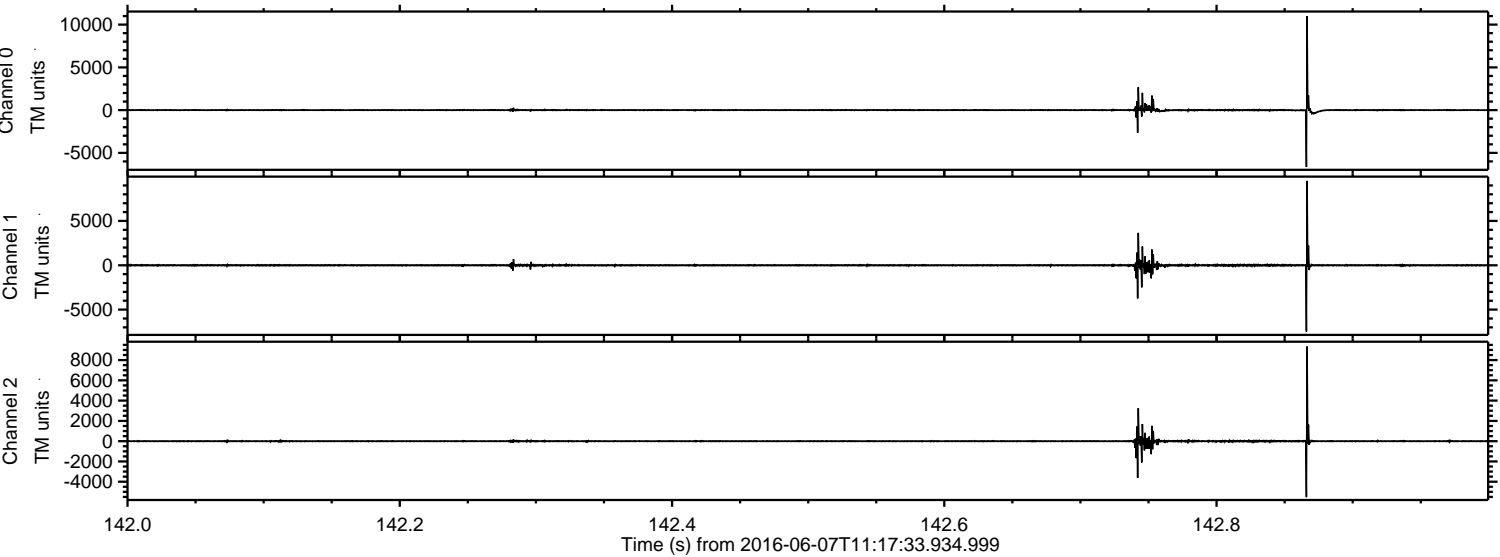

Channel 0
mn: -6651
mx: 10982
 μ : 1.8
 σ : 129.8

Channel 1
mn: -7480
mx: 9522
 μ : -6.8
 σ : 119.1

Channel 2
mn: -5527
mx: 9344
 μ : -6.3
 σ : 94.1

Processed Tue Jun 7 13:25:26 2016 by ELM ver.2012-10-06 from 001__elm20160607_111732__dat00.bin

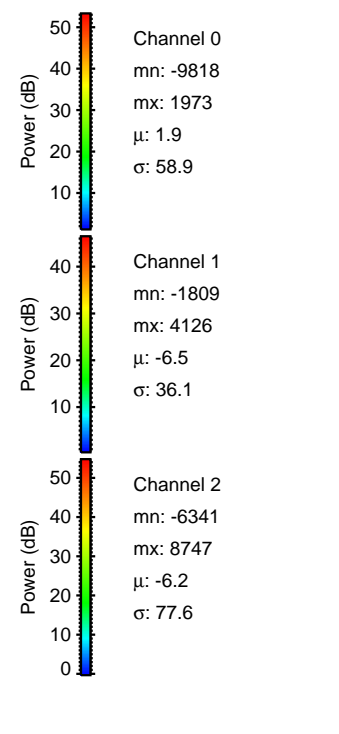
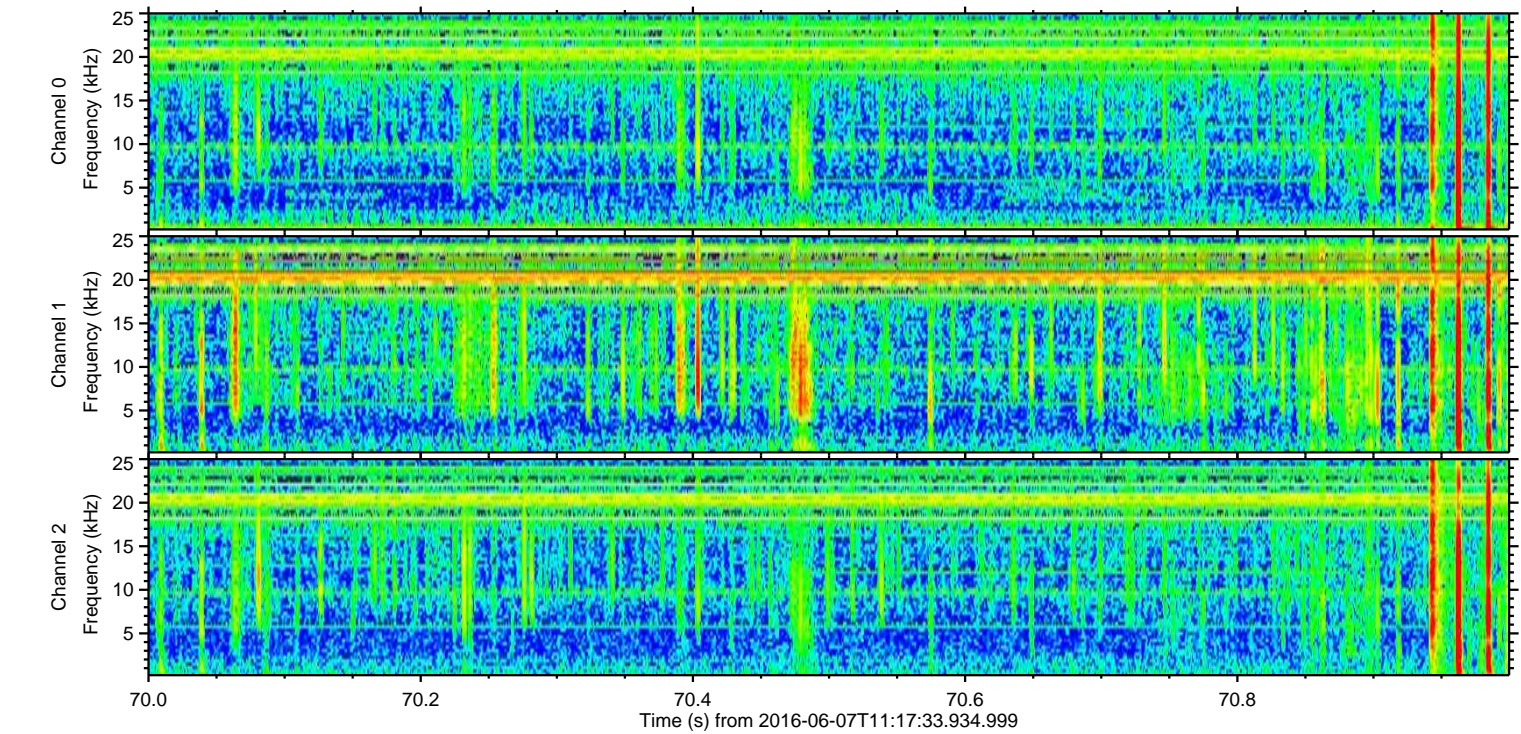
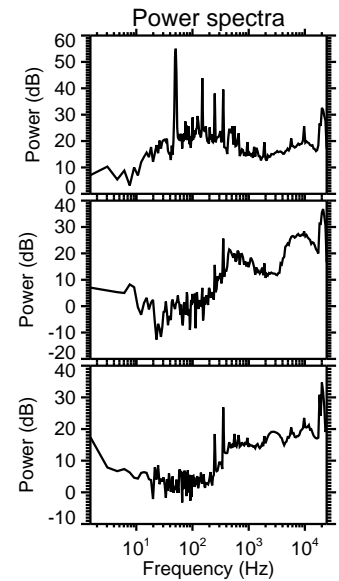
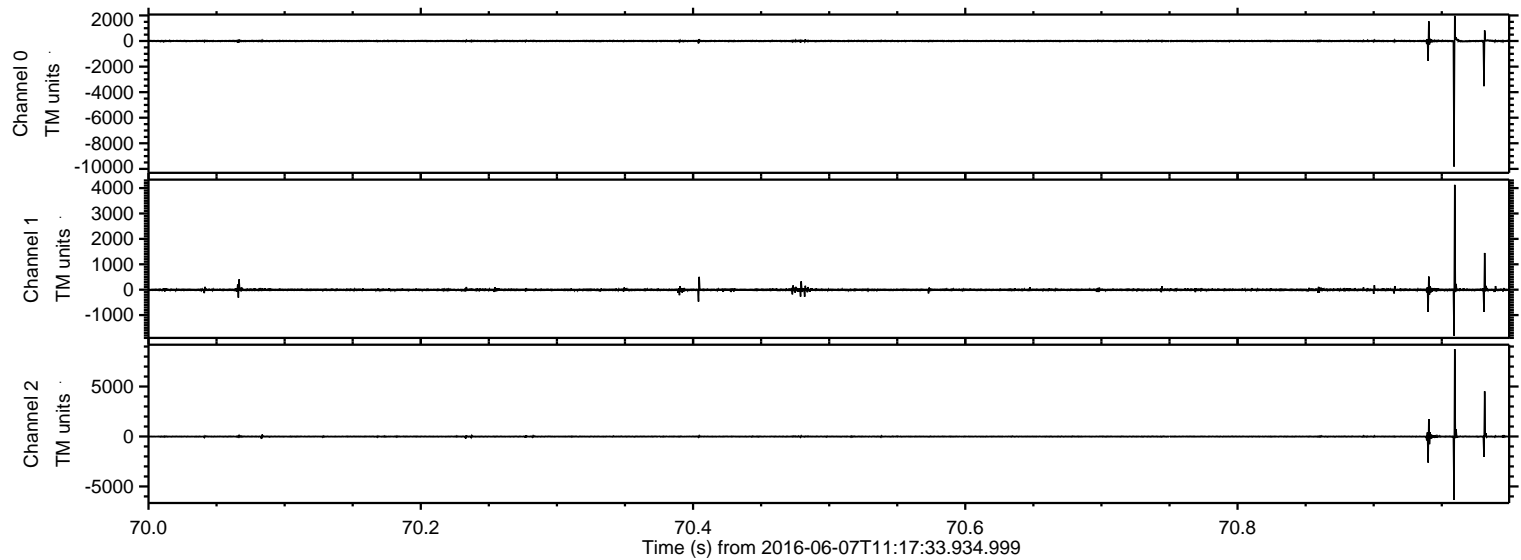

Processed Tue Jun 7 13:25:27 2016 by ELM ver.2012-10-06 from 001__elm20160607_111732__dat00.bin

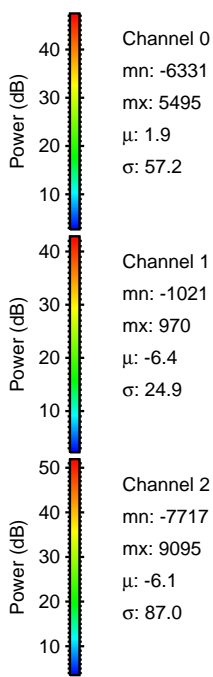
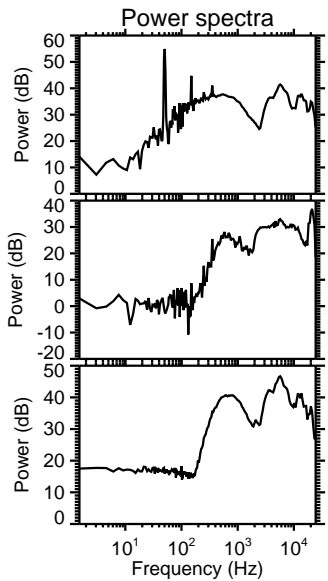
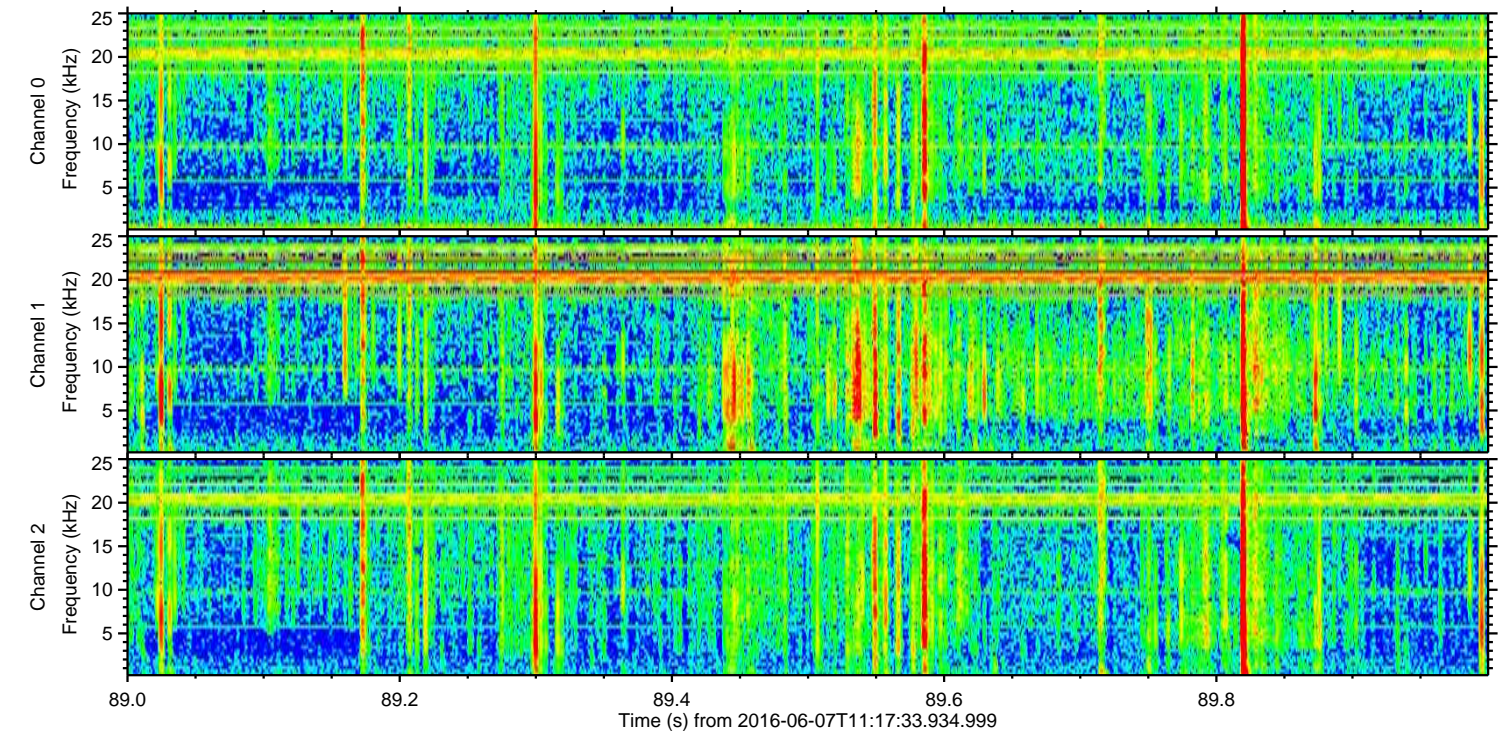
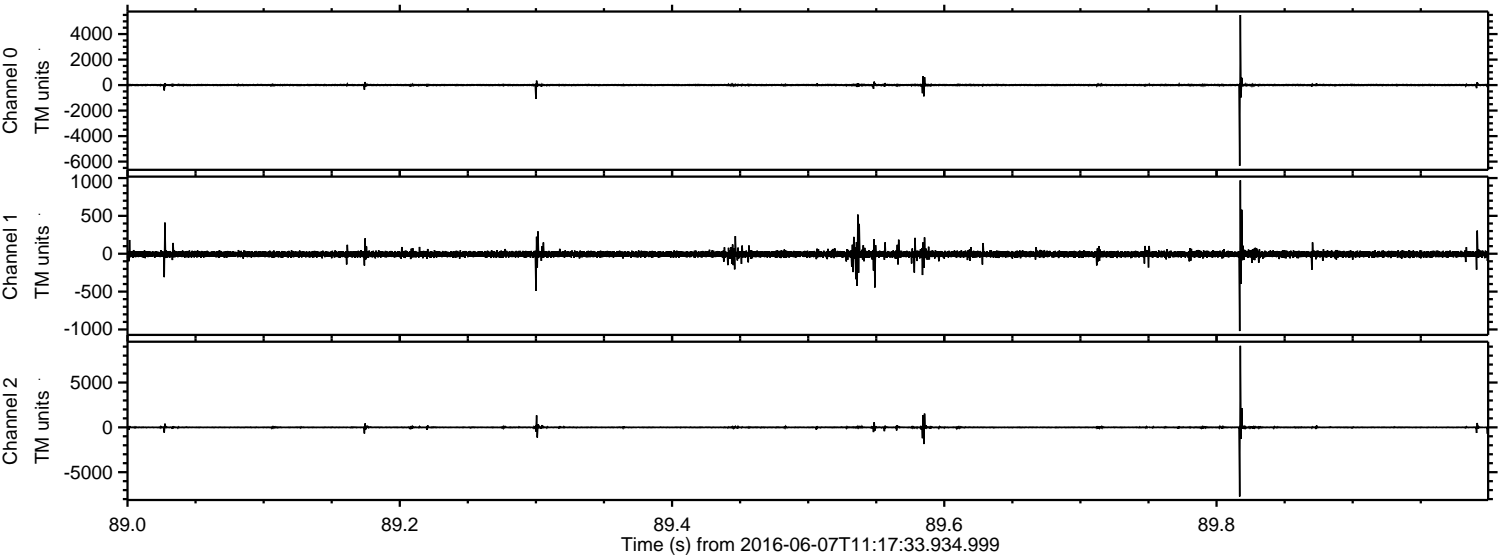

Channel 0
mn: -6331
mx: 5495
 μ : 1.9
 σ : 57.2

Channel 1
mn: -1021
mx: 970
 μ : -6.4
 σ : 24.9

Channel 2
mn: -7717
mx: 9095
 μ : -6.1
 σ : 87.0

Processed Tue Jun 7 13:25:28 2016 by ELM ver.2012-10-06 from 001__elm20160607_111732__dat00.bin

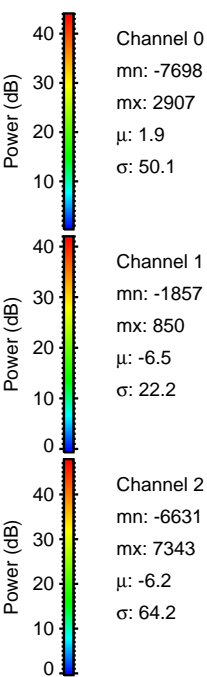
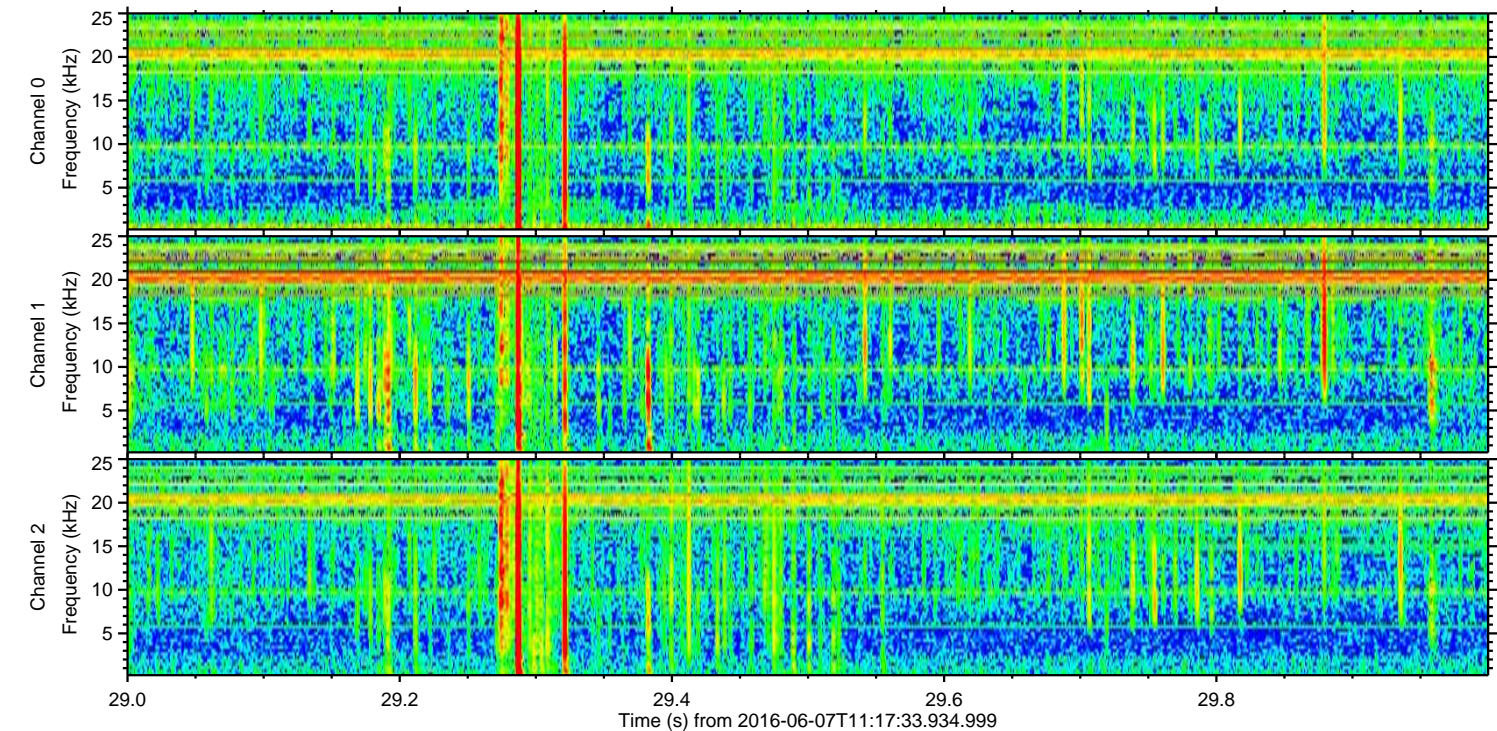
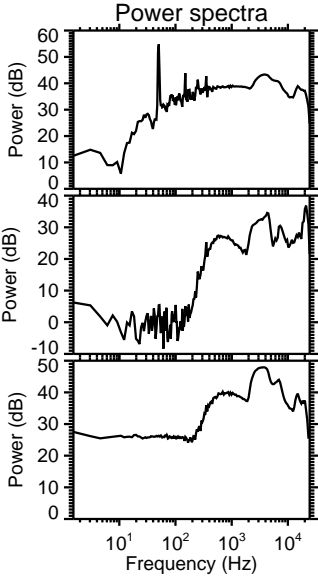
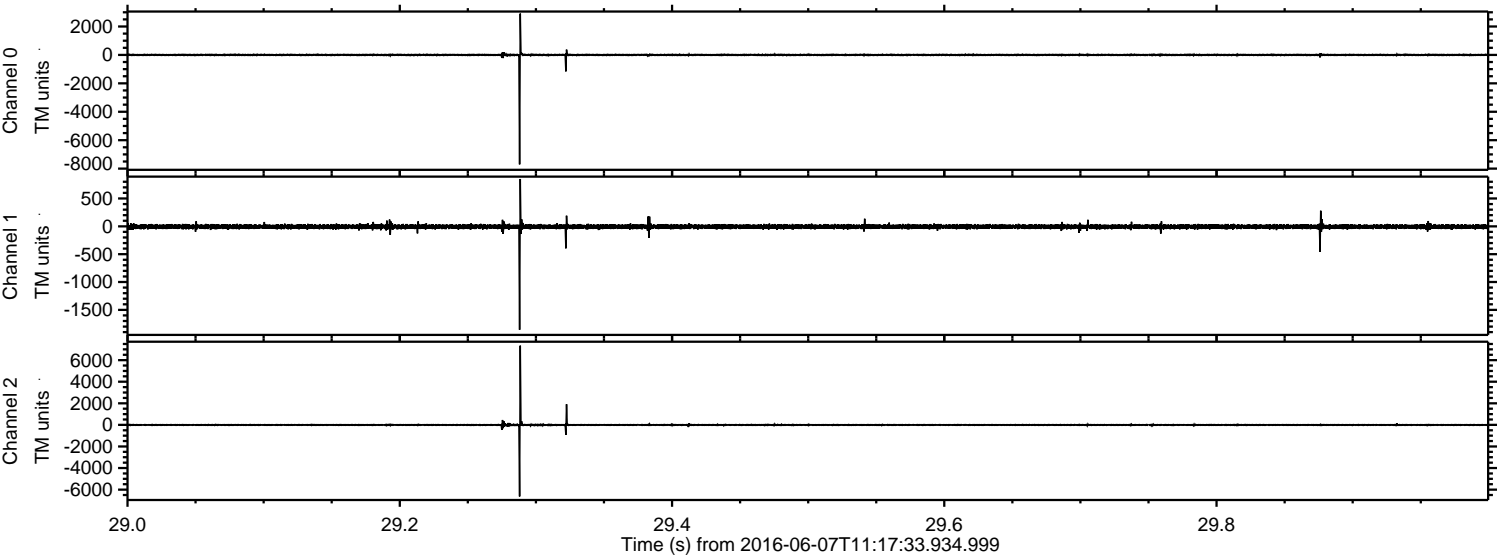

ELMAVAN 3D WAVEFORMS (Measured data sampled at 50 kHz) 51000 packets of 144 samples from 2016-06-07T11:17:33.934.999. Part 120/147

Processed Tue Jun 7 13:25:29 2016 by ELM ver.2012-10-06 from 001__elm20160607_111732__dat00.bin

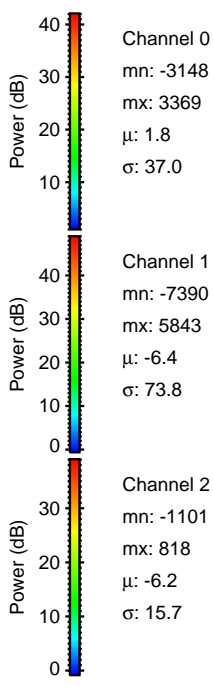
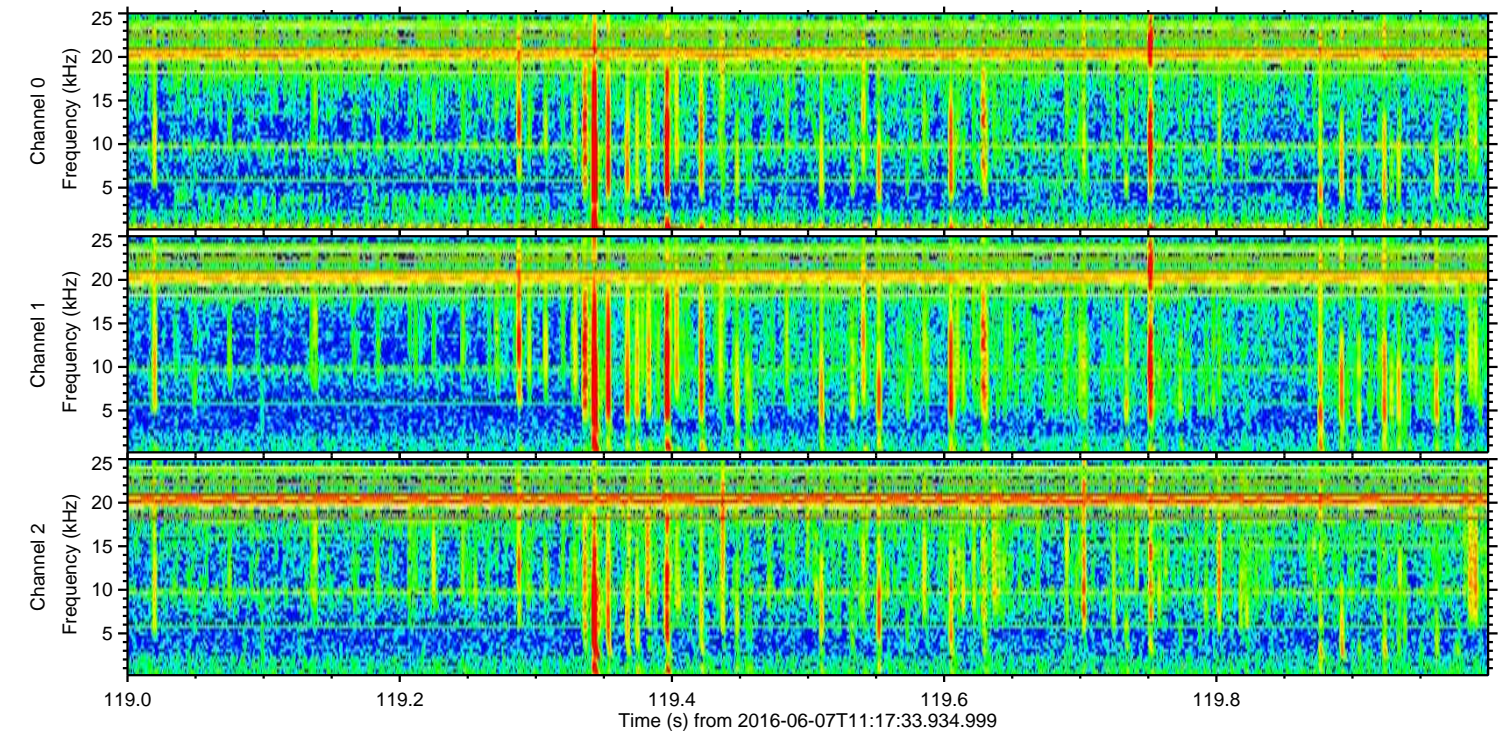
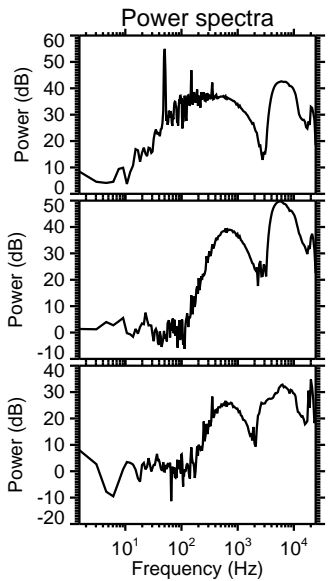
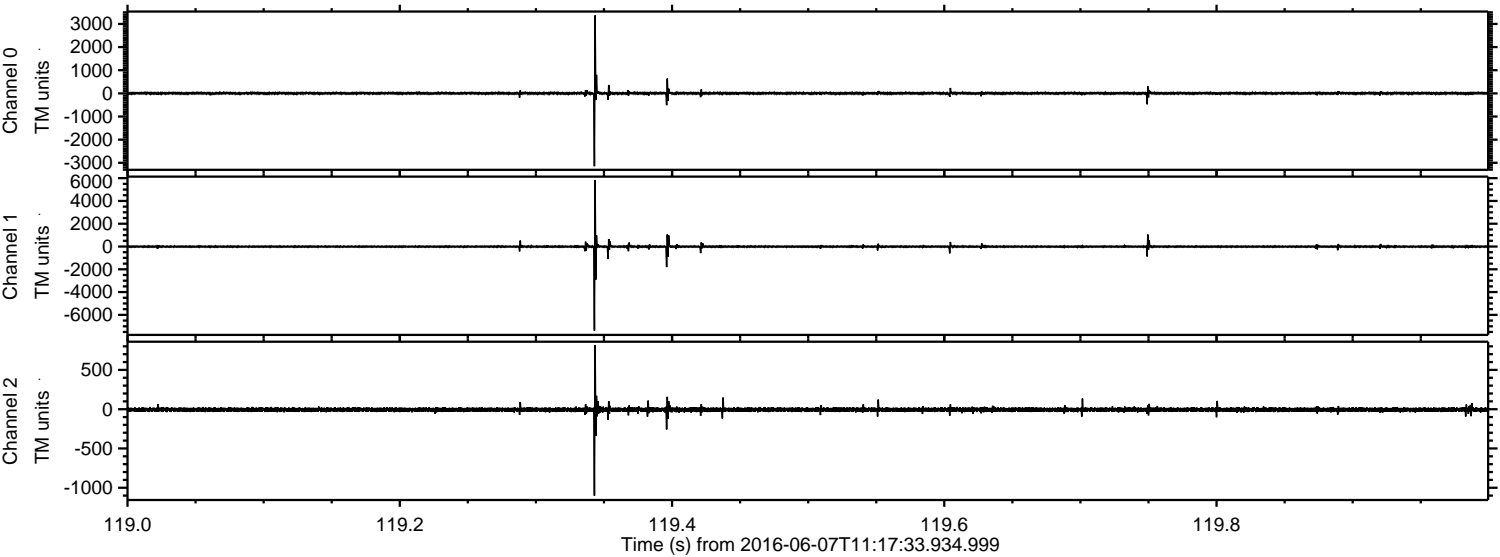

Channel 0
mn: -3148
mx: 3369
 μ : 1.8
 σ : 37.0

Channel 1
mn: -7390
mx: 5843
 μ : -6.4
 σ : 73.8

Channel 2
mn: -1101
mx: 818
 μ : -6.2
 σ : 15.7

ELMAVAN 3D WAVEFORMS (Measured data sampled at 50 kHz) 51000 packets of 144 samples from 2016-06-07T11:17:33.934.999. Part 68/147

Processed Tue Jun 7 13:25:30 2016 by ELM ver.2012-10-06 from 001__elm20160607_111732__dat00.bin

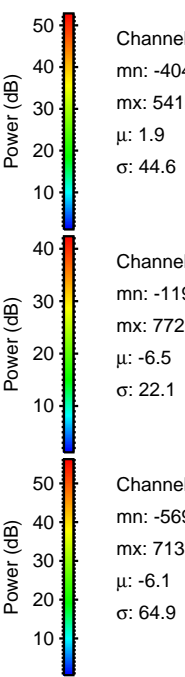
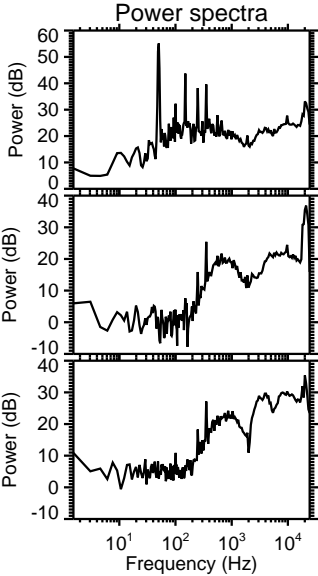
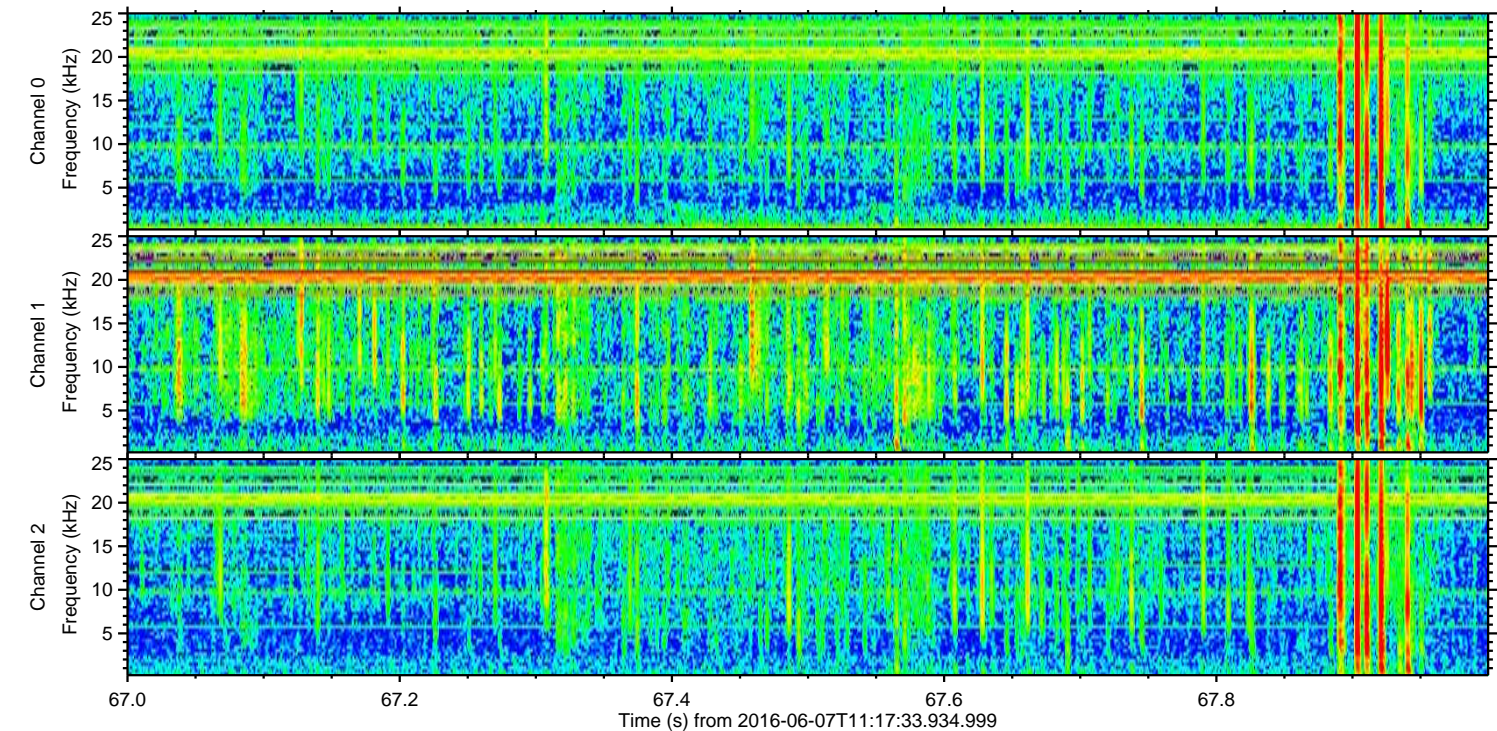
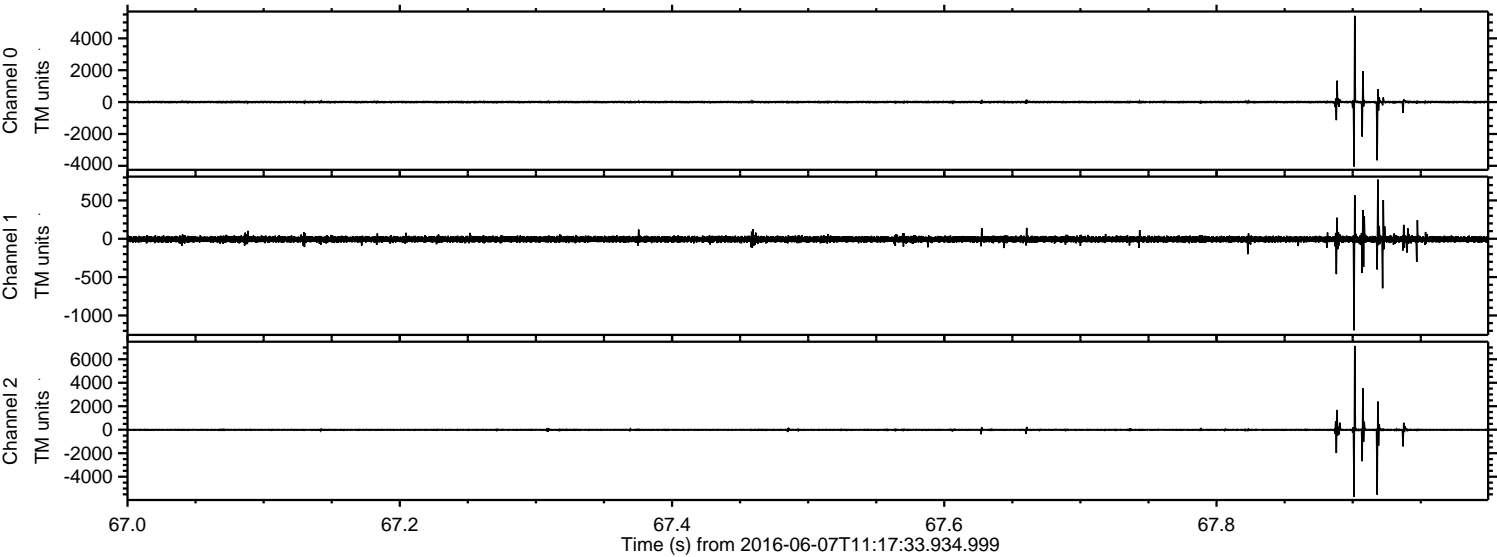

ELMAVAN 3D WAVEFORMS (Measured data sampled at 50 kHz) 51000 packets of 144 samples from 2016-06-07T11:17:33.934.999. Part 131/147

