

ELMAVAN 3D WAVEFORMS (Measured data sampled at 50 kHz) 51000 packets of 144 samples from 2016-06-07T04:02:16.784.999.

Processed Tue Jun 7 06:09:51 2016 by ELM ver.2012-10-06 from 001__elm20160607_040215__dat00.bin

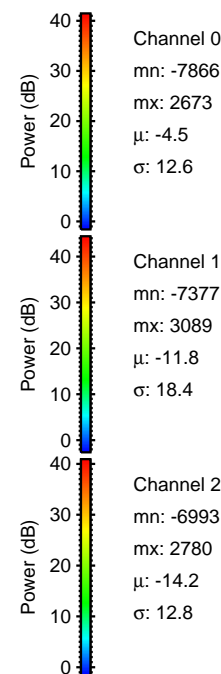
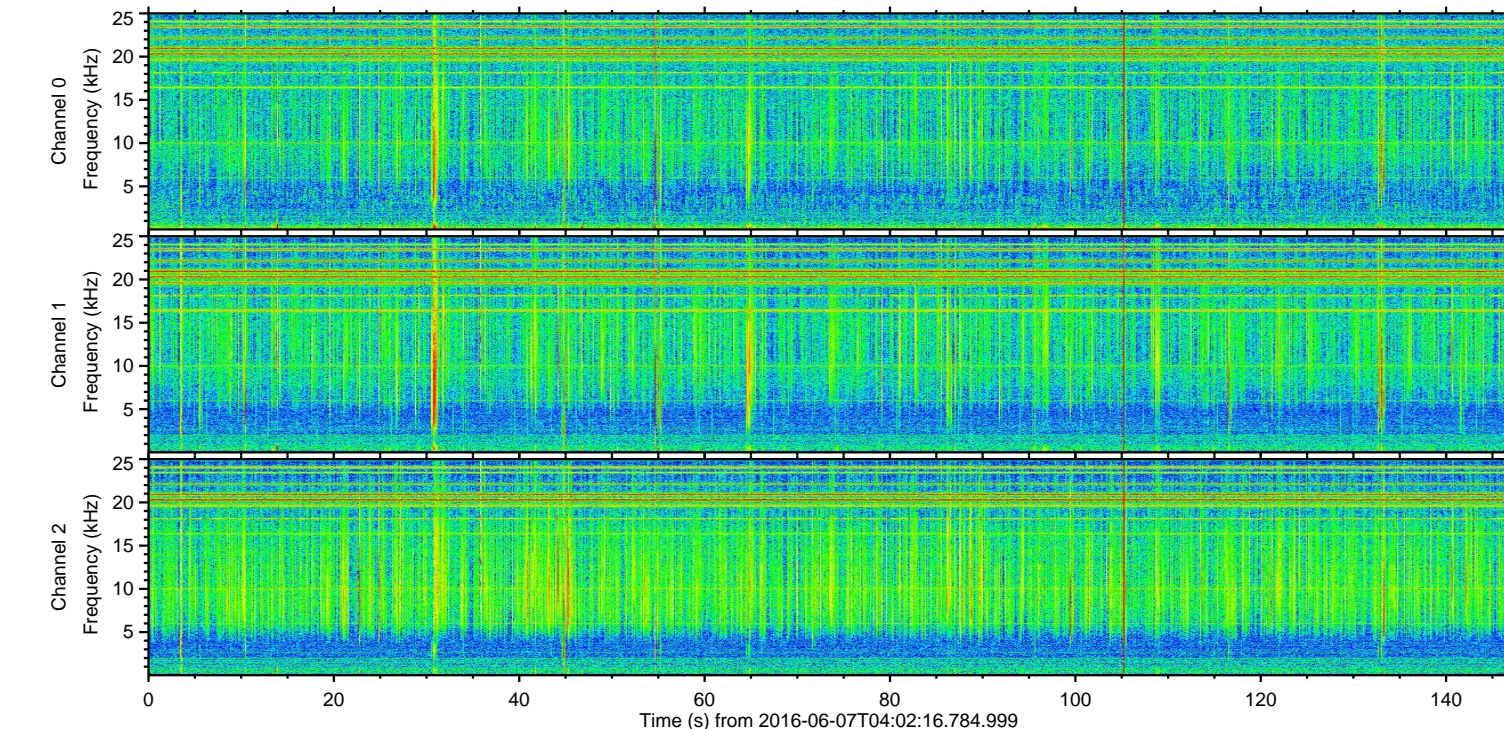
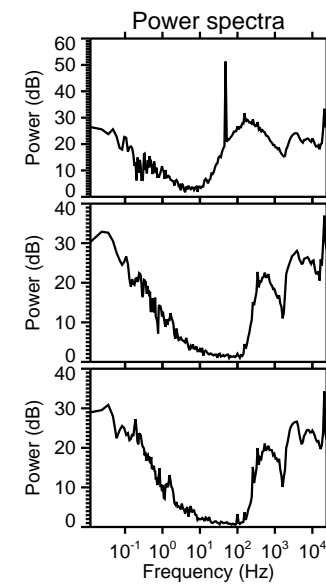
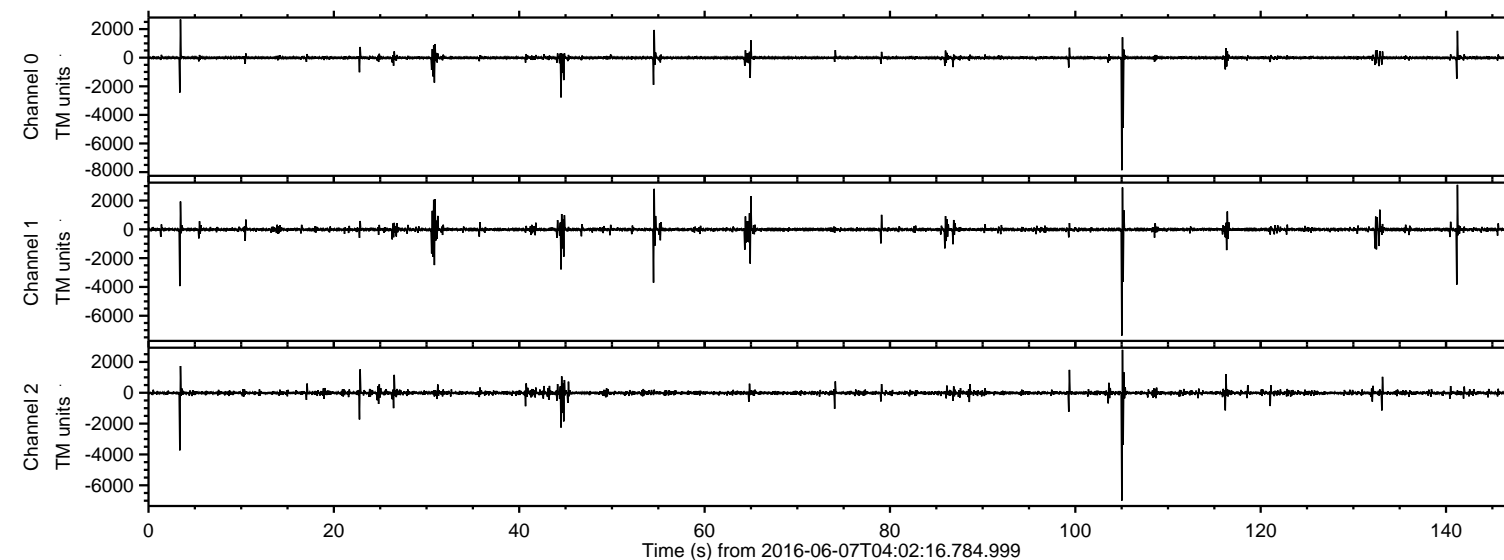

ELMAVAN 3D WAVEFORMS (Measured data sampled at 50 kHz) 51000 packets of 144 samples from 2016-06-07T04:02:16.784.999. Part 106/147

Processed Tue Jun 7 06:10:02 2016 by ELM ver.2012-10-06 from 001__elm20160607_040215__dat00.bin

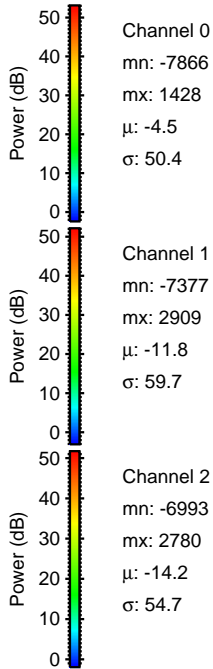
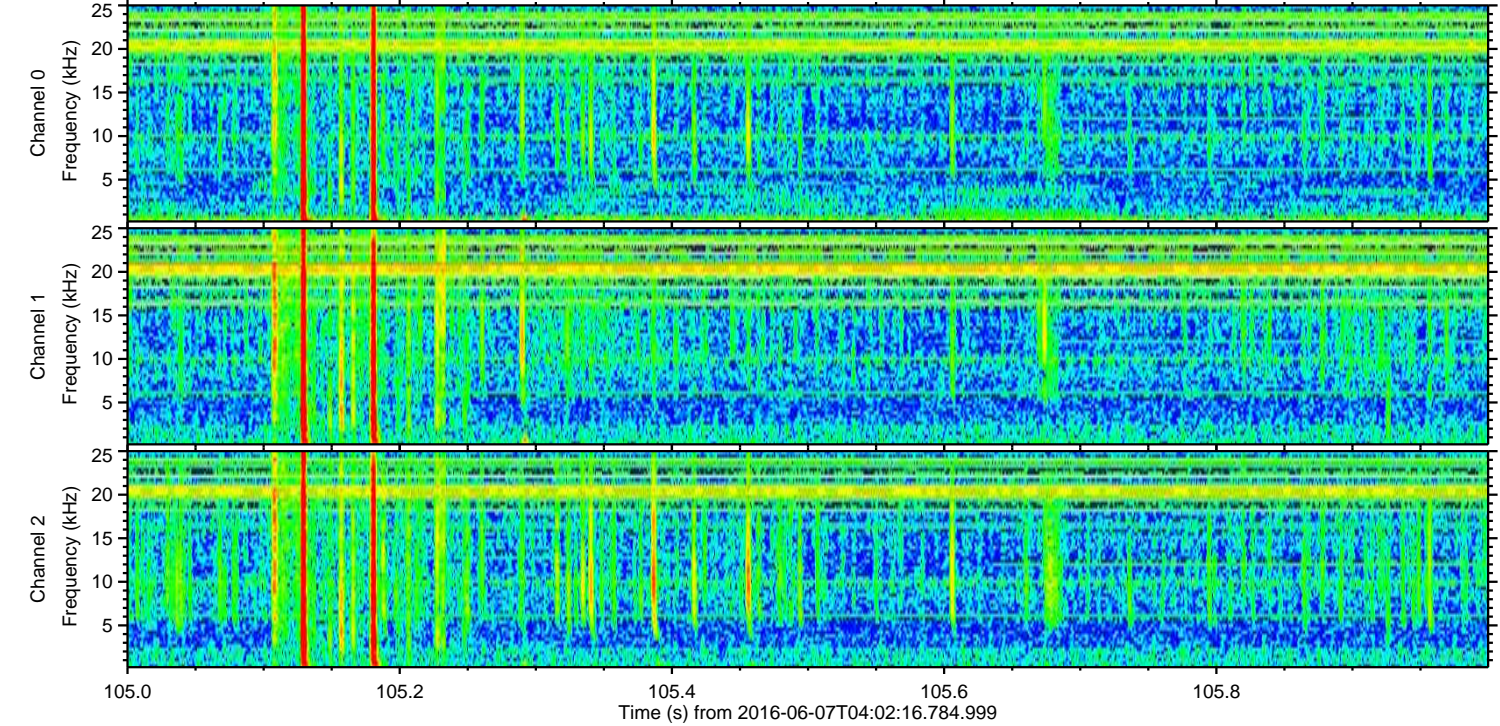
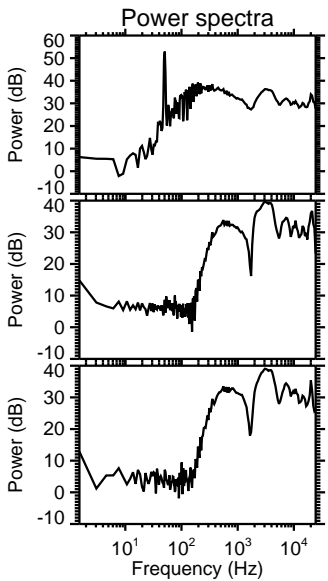
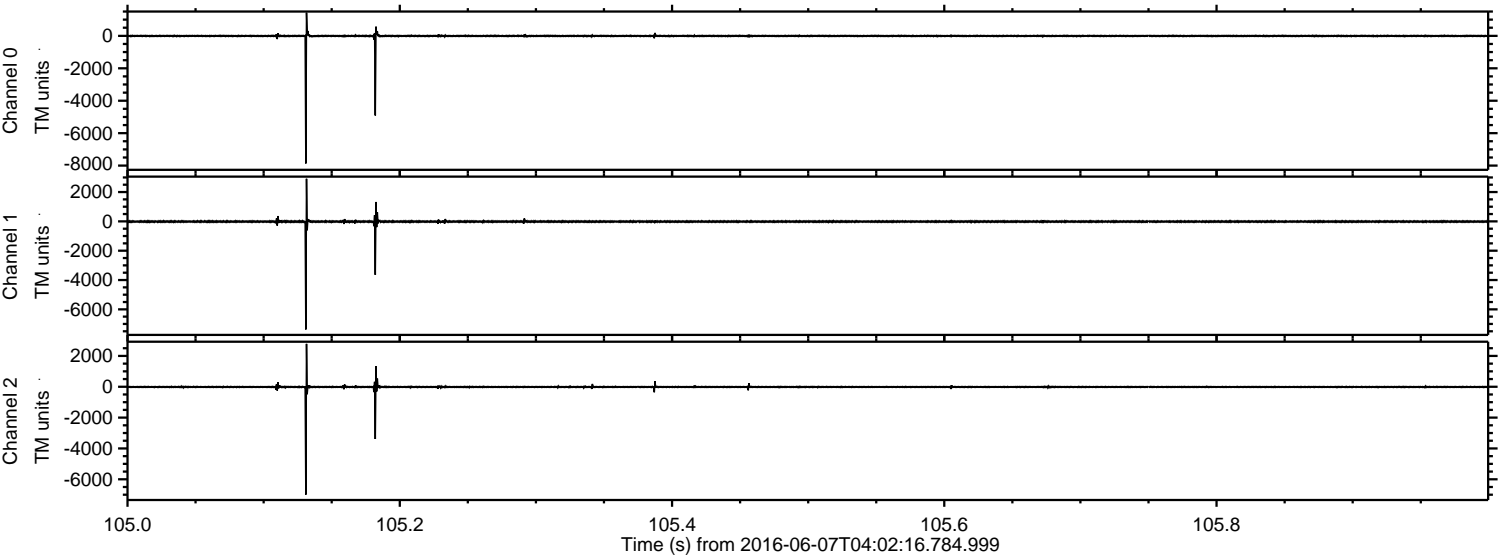

ELMAVAN 3D WAVEFORMS (Measured data sampled at 50 kHz) 51000 packets of 144 samples from 2016-06-07T04:02:16.784.999. Part 4/147

Processed Tue Jun 7 06:10:03 2016 by ELM ver.2012-10-06 from 001__elm20160607_040215__dat00.bin

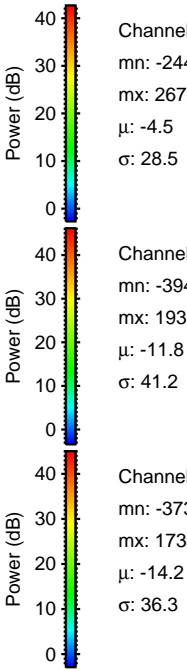
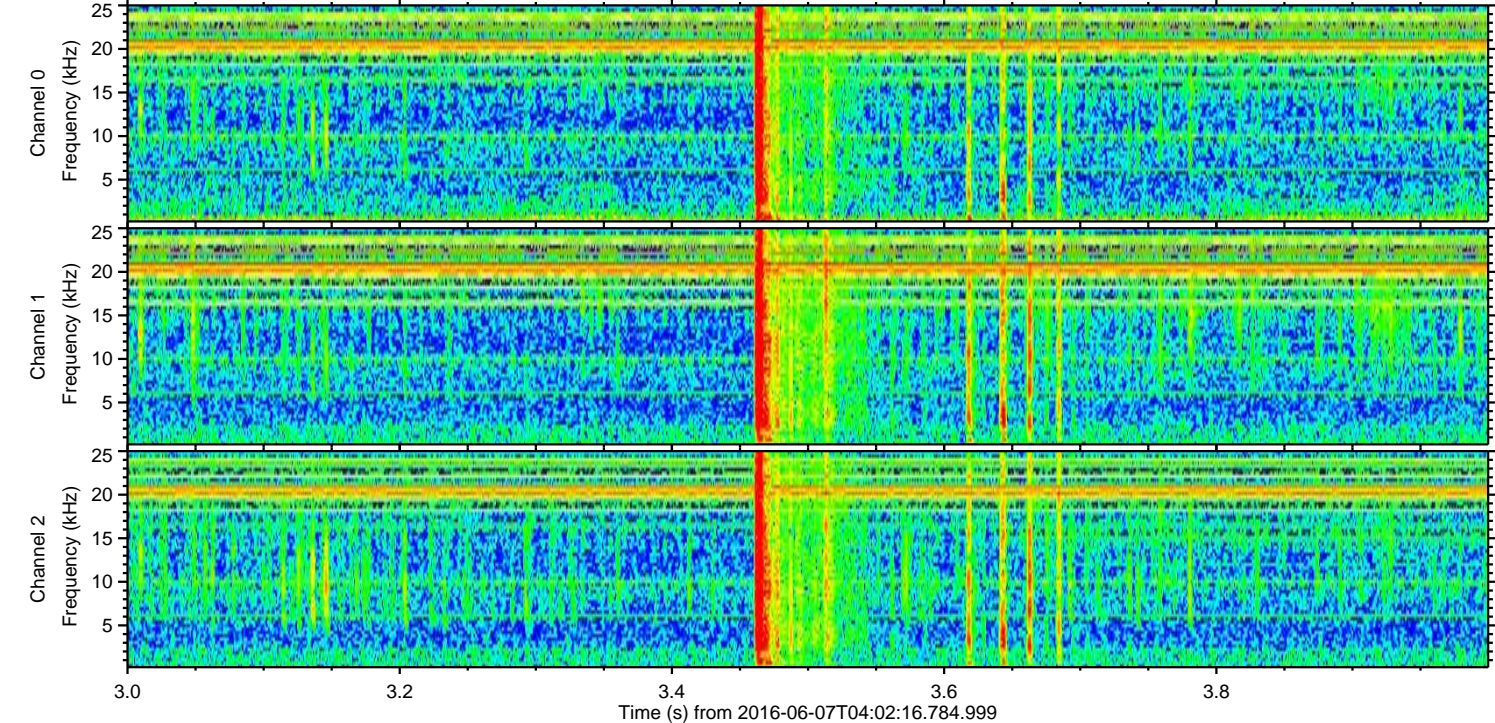
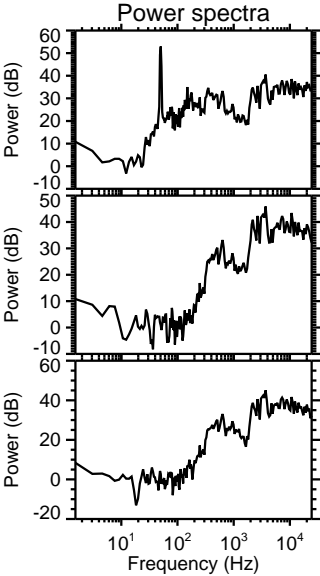
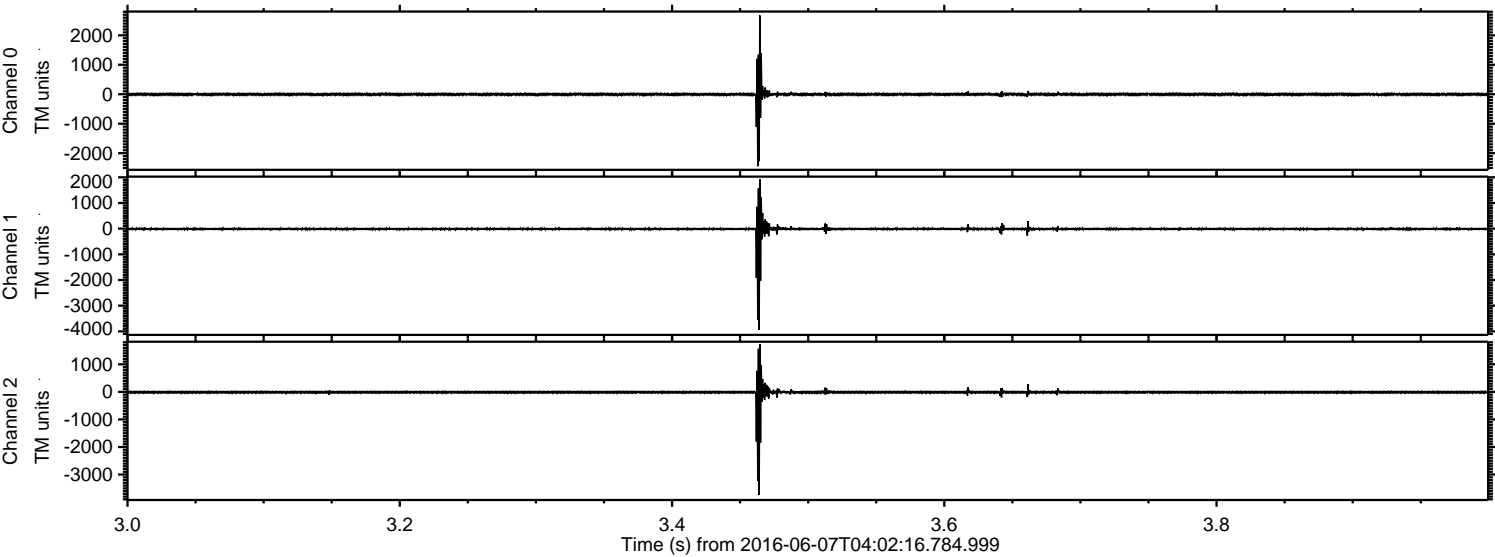

ELMAVAN 3D WAVEFORMS (Measured data sampled at 50 kHz) 51000 packets of 144 samples from 2016-06-07T04:02:16.784.999. Part 142/147

Processed Tue Jun 7 06:10:04 2016 by ELM ver.2012-10-06 from 001__elm20160607_040215__dat00.bin

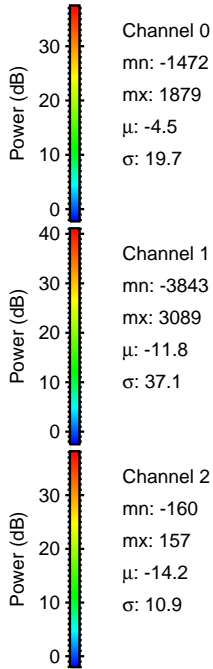
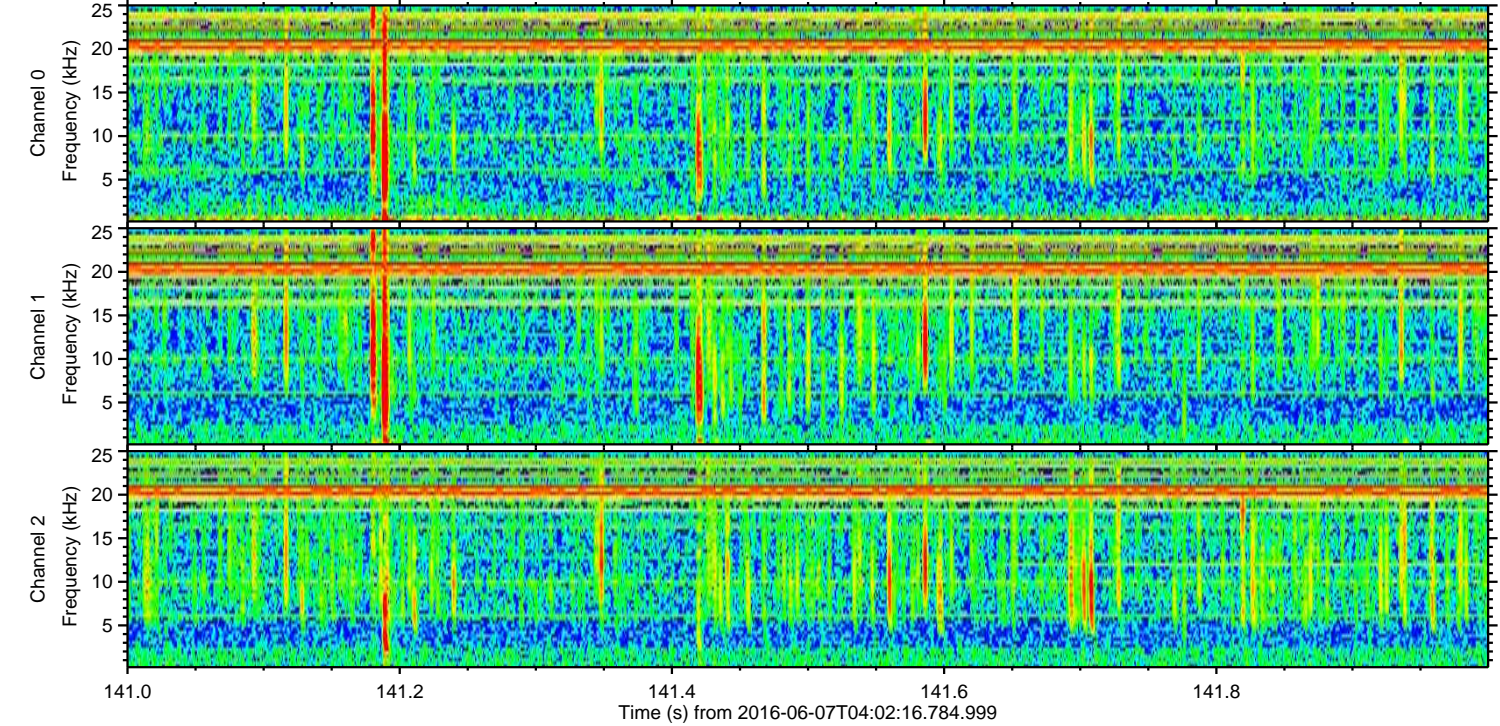
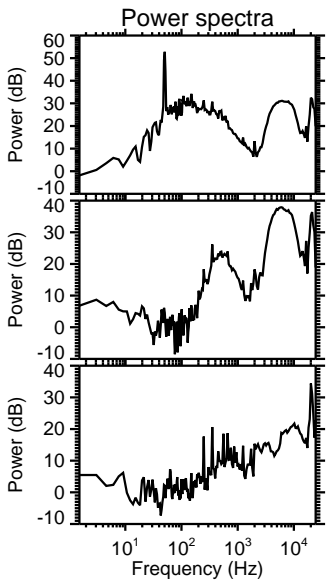
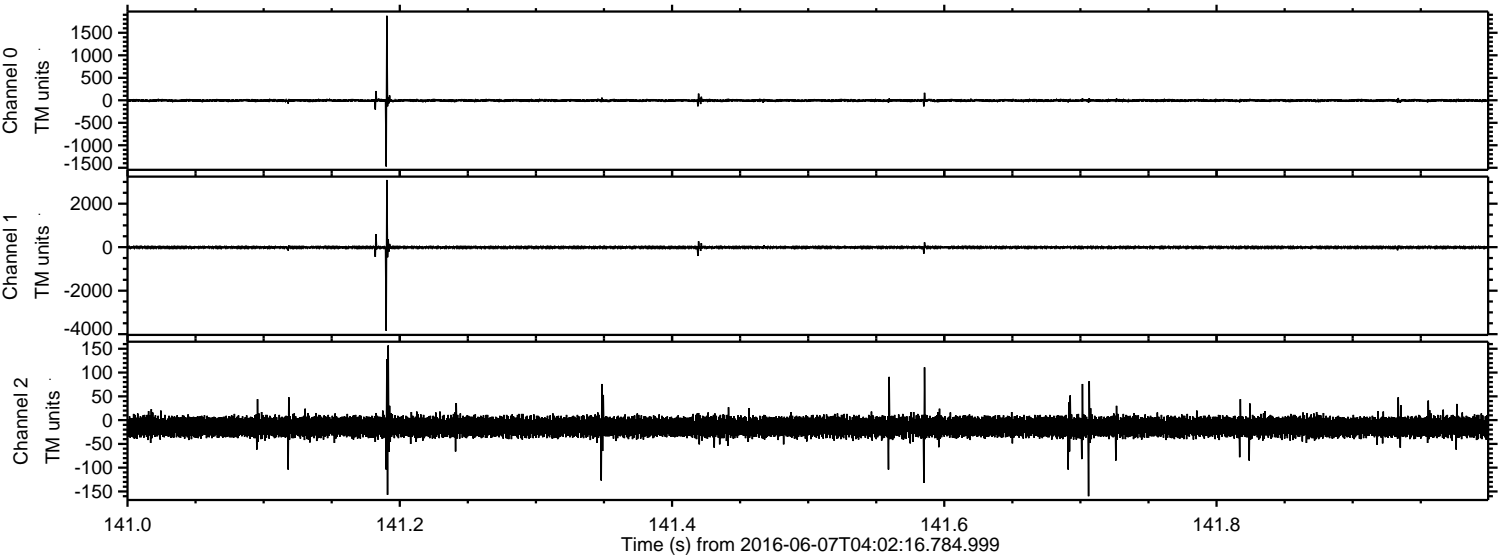

ELMAVAN 3D WAVEFORMS (Measured data sampled at 50 kHz) 51000 packets of 144 samples from 2016-06-07T04:02:16.784.999. Part 55/147

Processed Tue Jun 7 06:10:05 2016 by ELM ver.2012-10-06 from 001__elm20160607_040215__dat00.bin

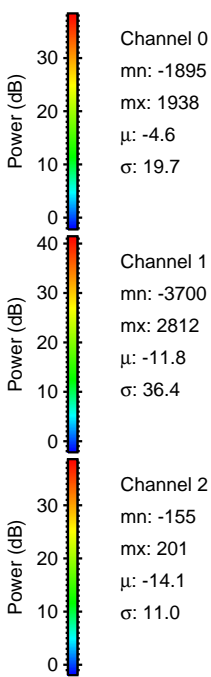
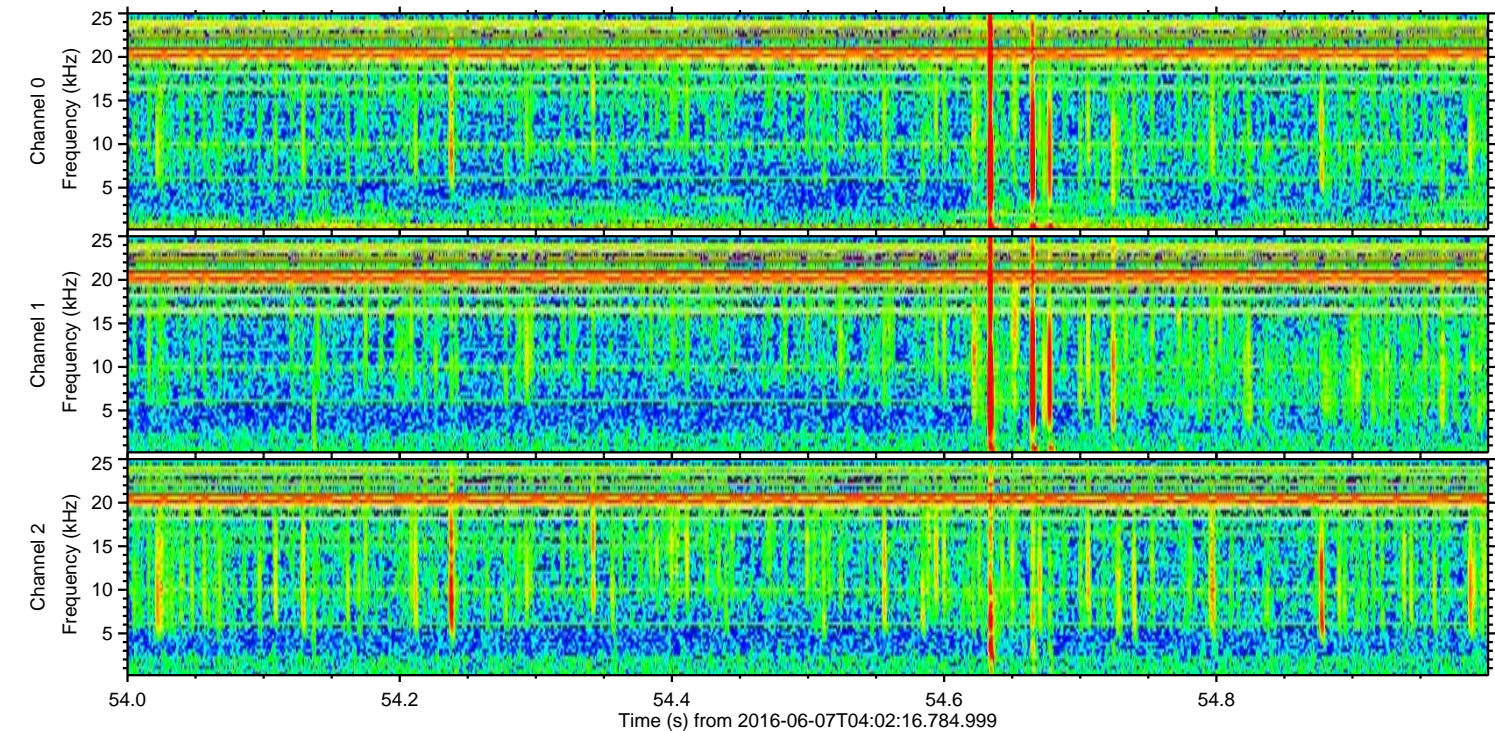
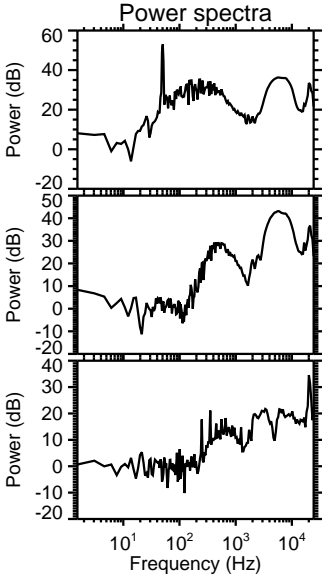
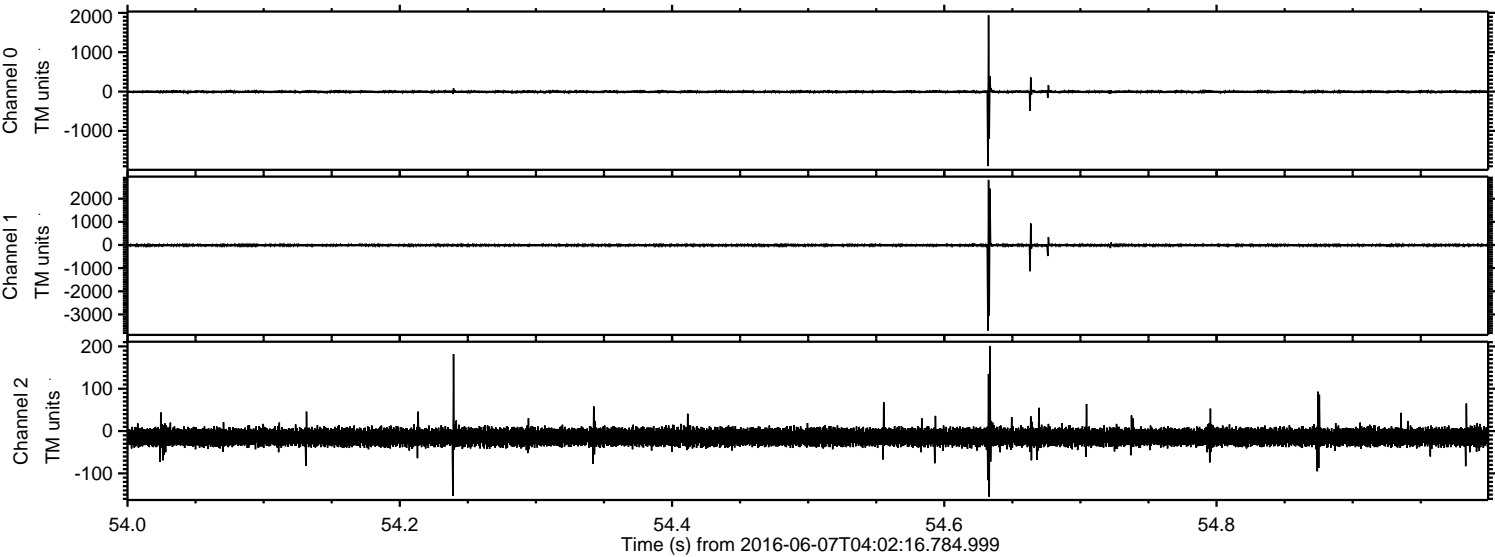

ELMAVAN 3D WAVEFORMS (Measured data sampled at 50 kHz) 51000 packets of 144 samples from 2016-06-07T04:02:16.784.999. Part 45/147

Processed Tue Jun 7 06:10:06 2016 by ELM ver.2012-10-06 from 001__elm20160607_040215__dat00.bin

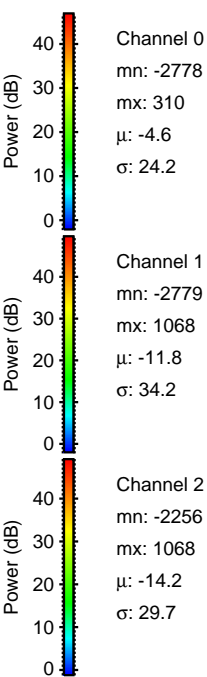
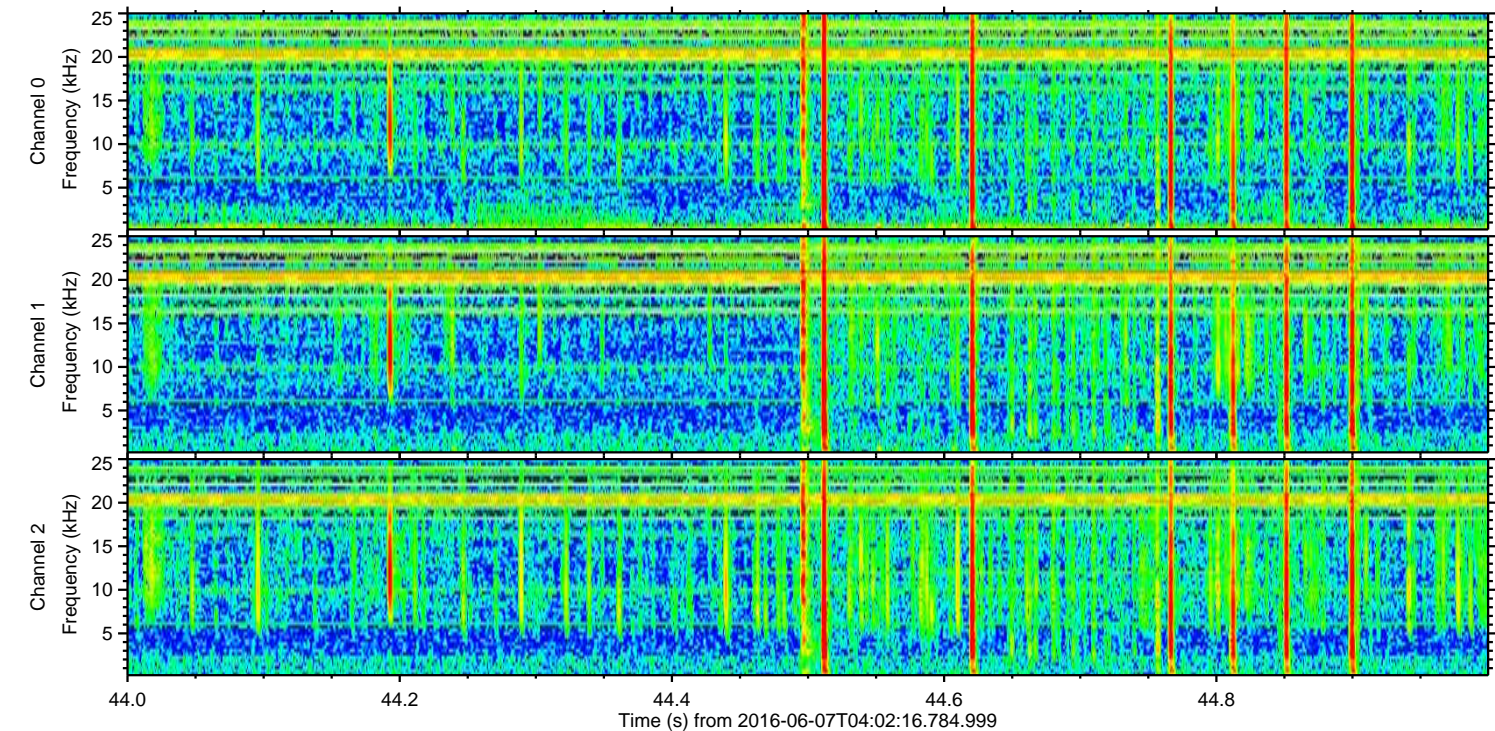
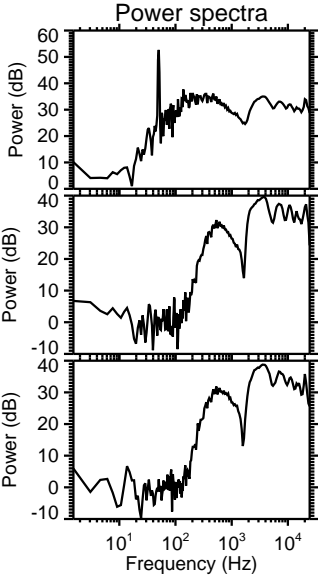
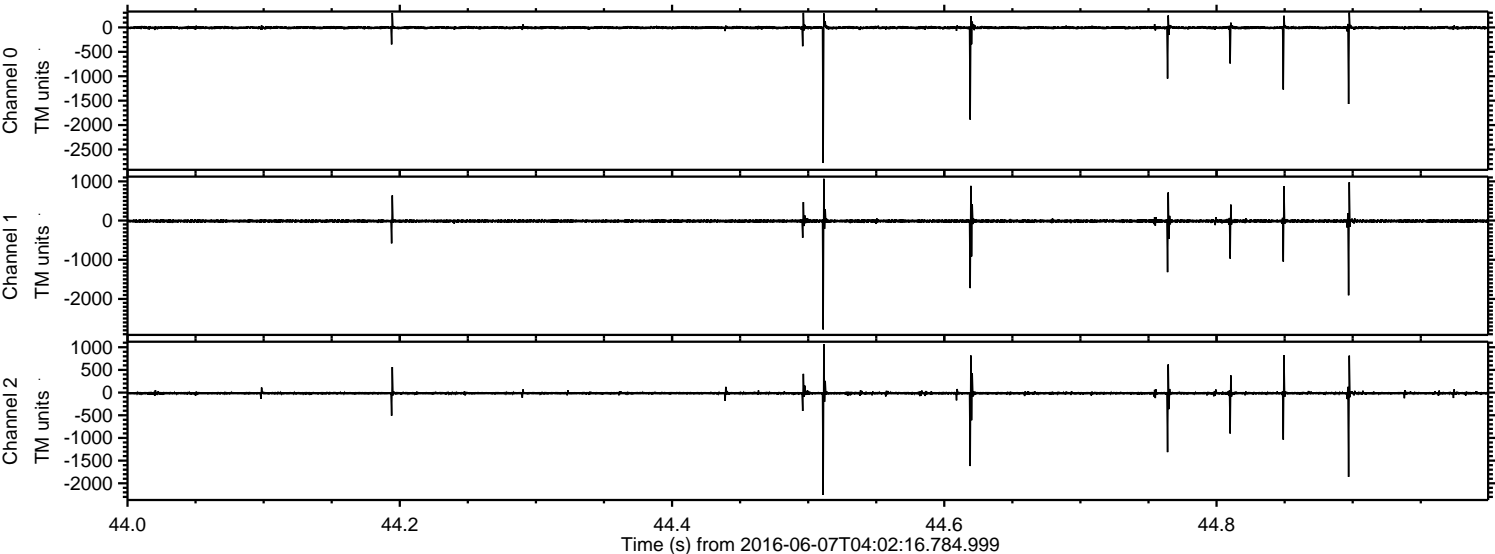

ELMAVAN 3D WAVEFORMS (Measured data sampled at 50 kHz) 51000 packets of 144 samples from 2016-06-07T04:02:16.784.999. Part 31/147

Processed Tue Jun 7 06:10:07 2016 by ELM ver.2012-10-06 from 001__elm20160607_040215__dat00.bin

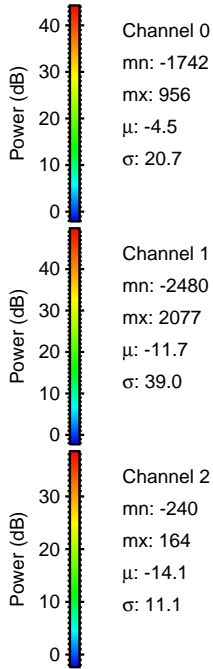
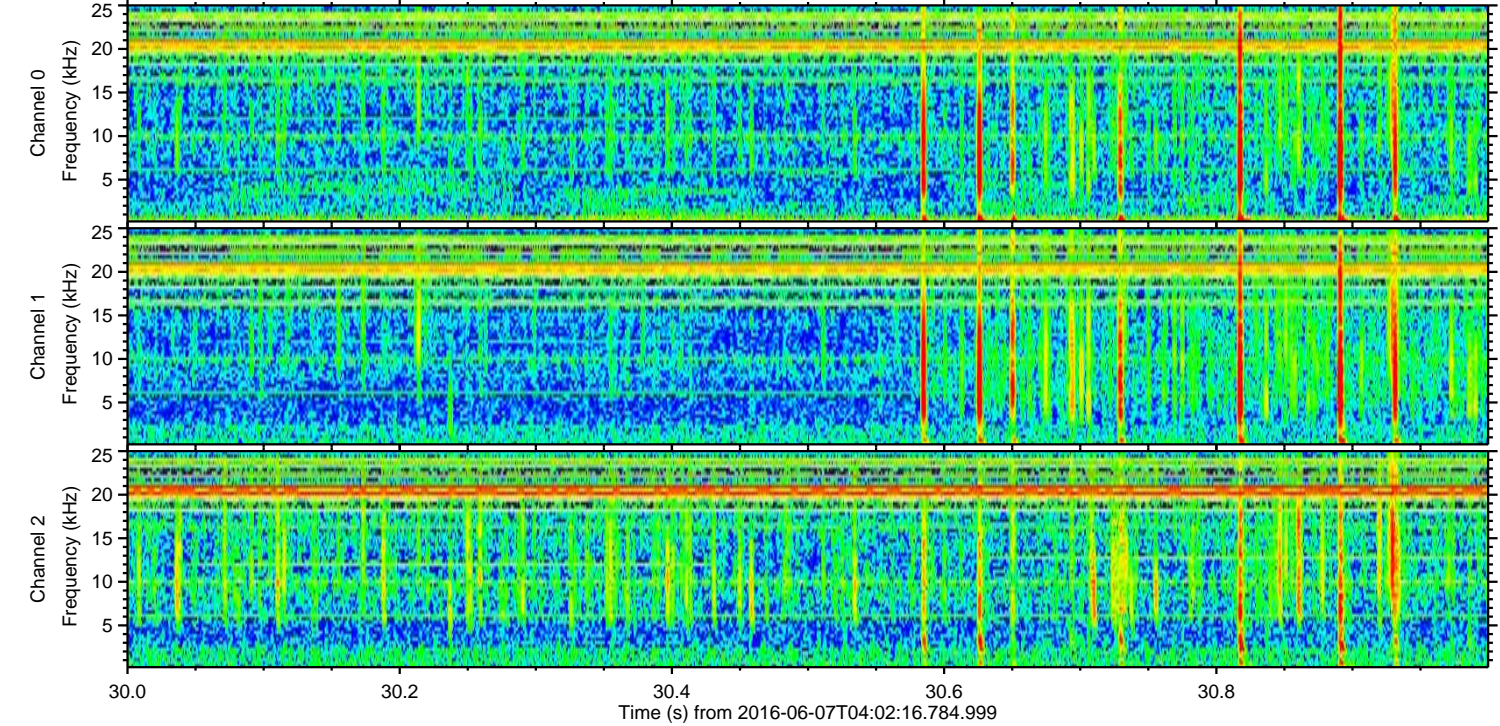
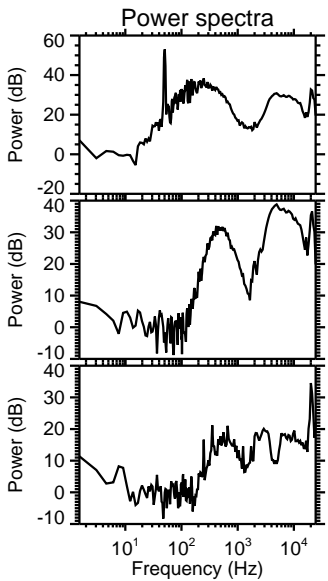
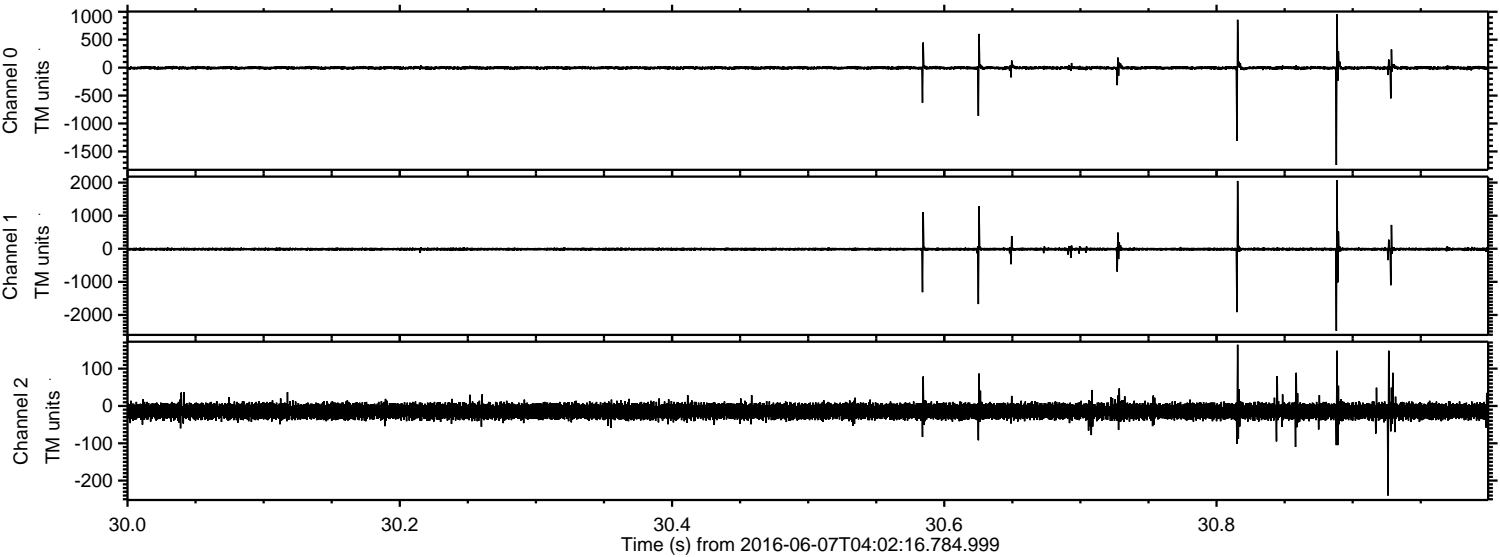

Processed Tue Jun 7 06:10:08 2016 by ELM ver.2012-10-06 from 001__elm20160607_040215__dat00.bin

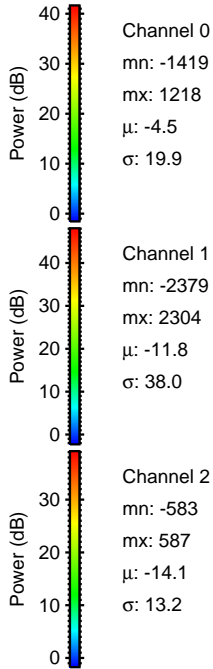
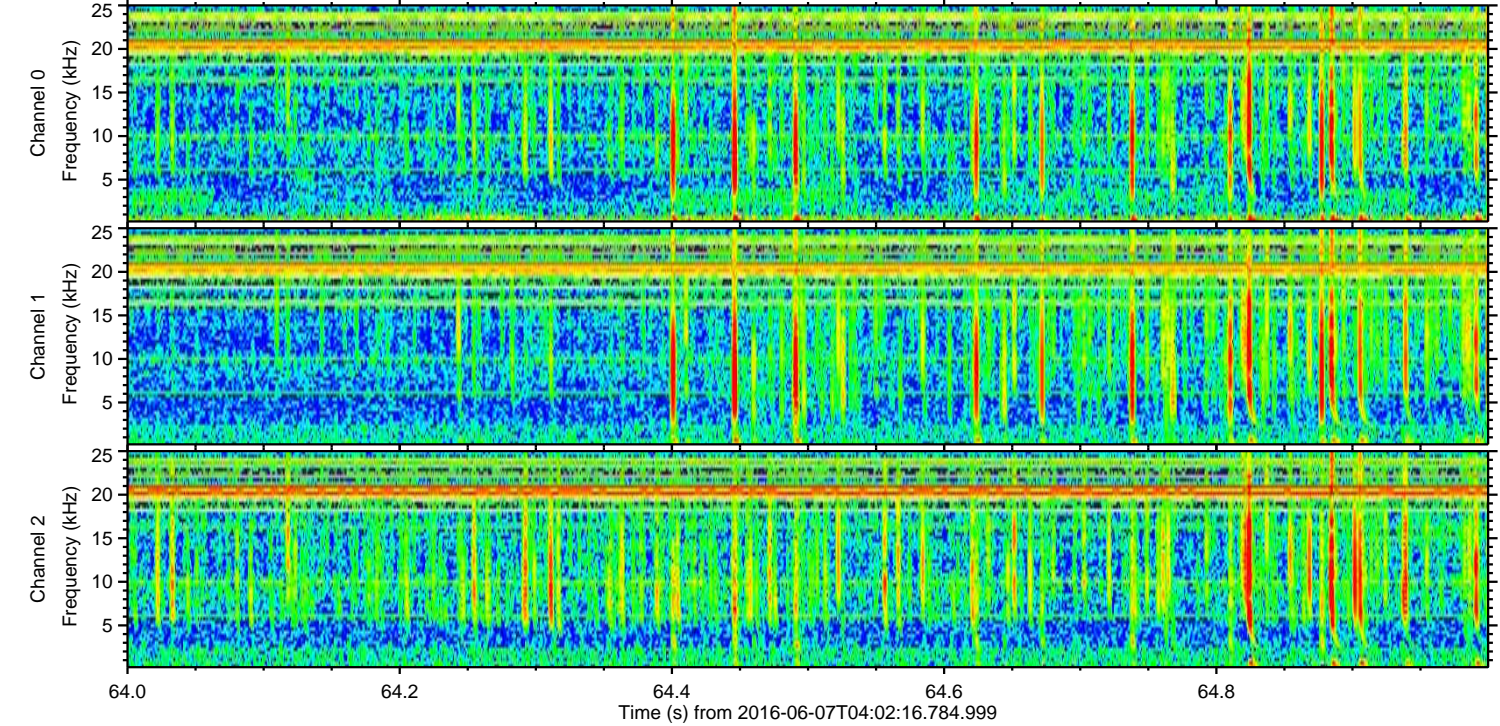
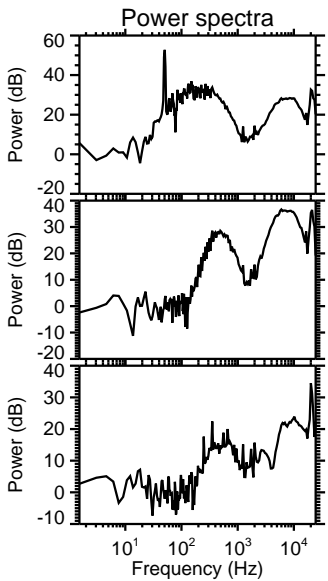
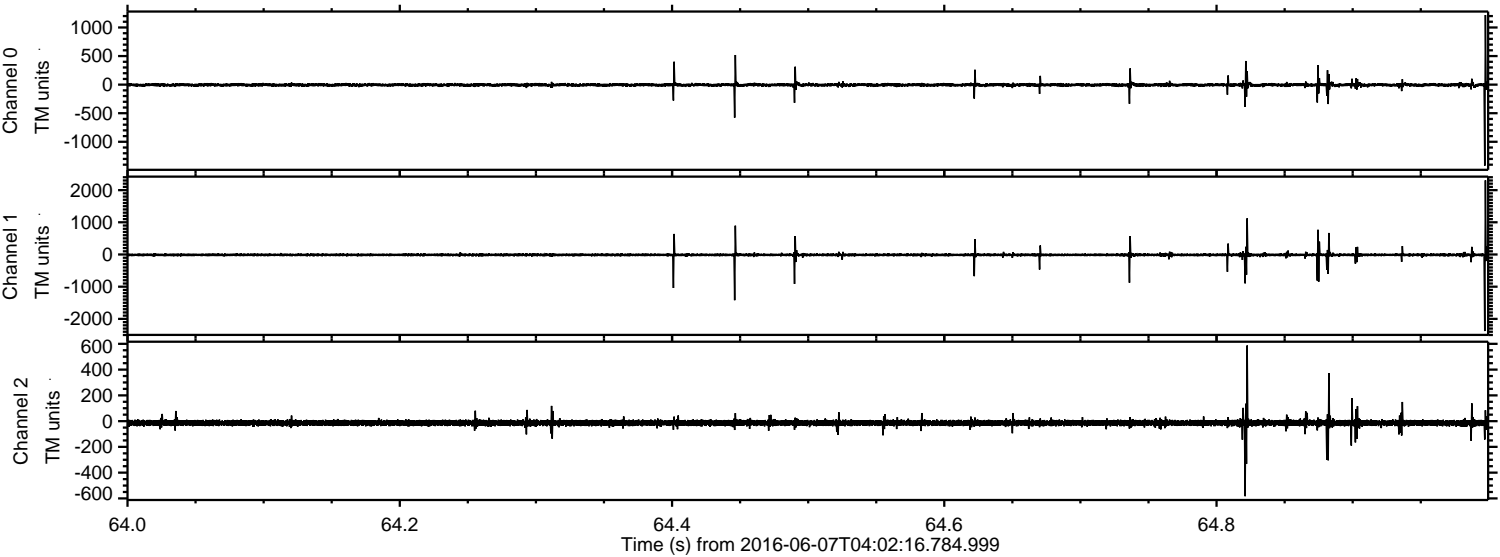

Processed Tue Jun 7 06:10:09 2016 by ELM ver.2012-10-06 from 001__elm20160607_040215__dat00.bin

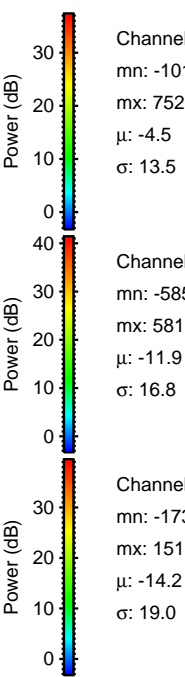
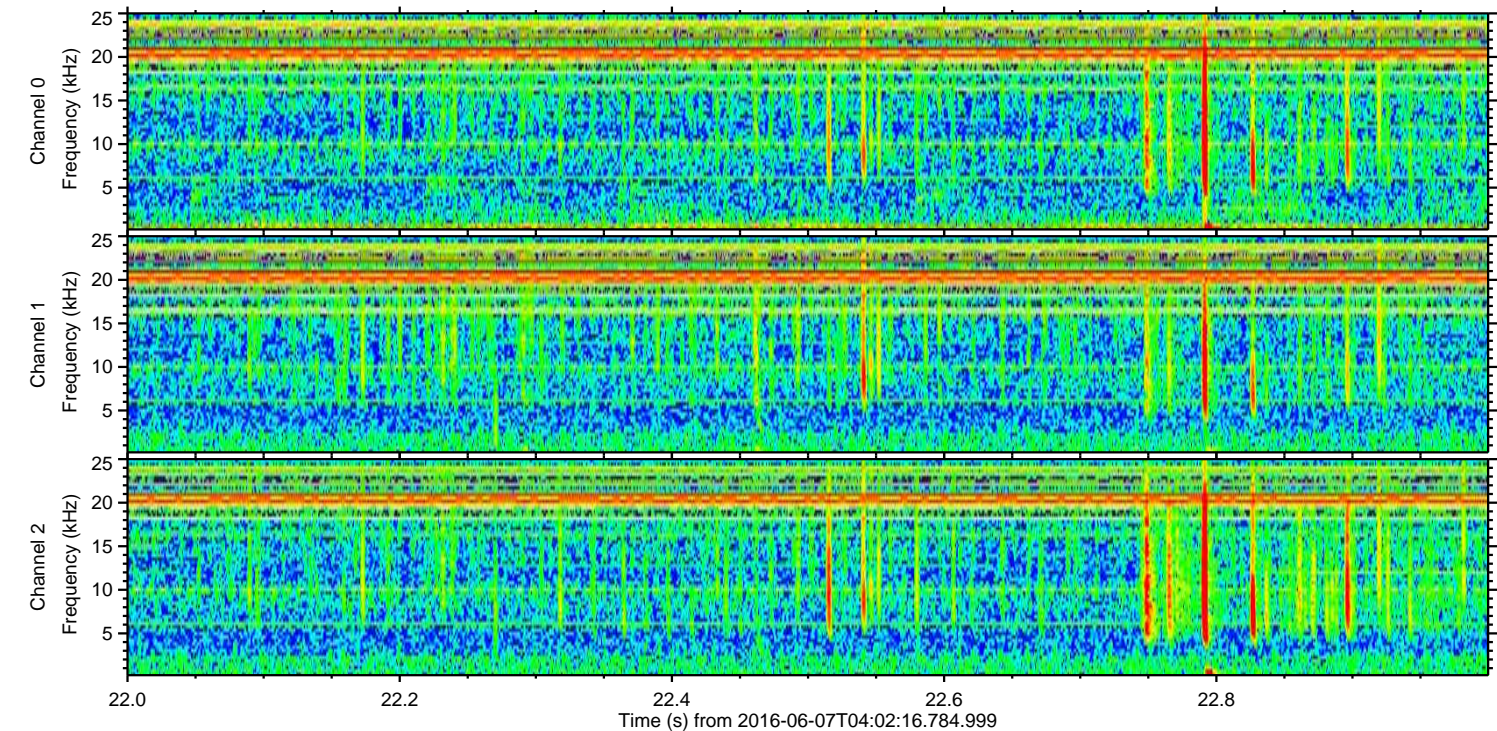
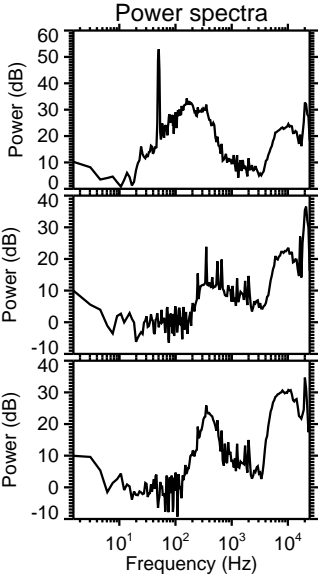
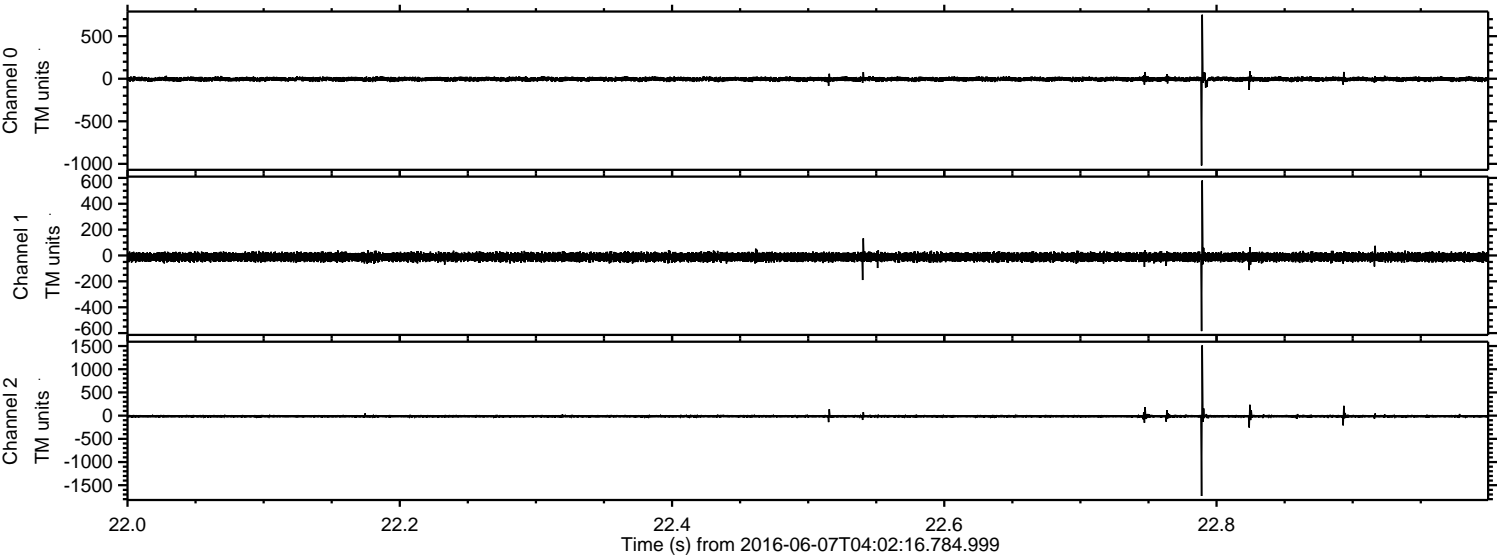

Channel 0
mn: -1019
mx: 752
 μ : -4.5
 σ : 13.5

Channel 1
mn: -585
mx: 581
 μ : -11.9
 σ : 16.8

Channel 2
mn: -1732
mx: 1517
 μ : -14.2
 σ : 19.0

Processed Tue Jun 7 06:10:10 2016 by ELM ver.2012-10-06 from 001__elm20160607_040215__dat00.bin

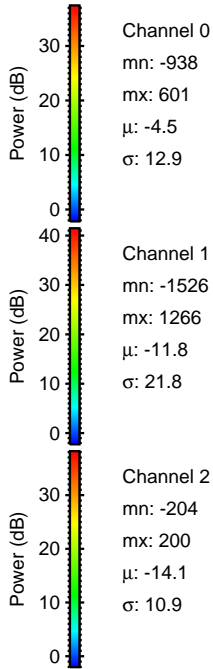
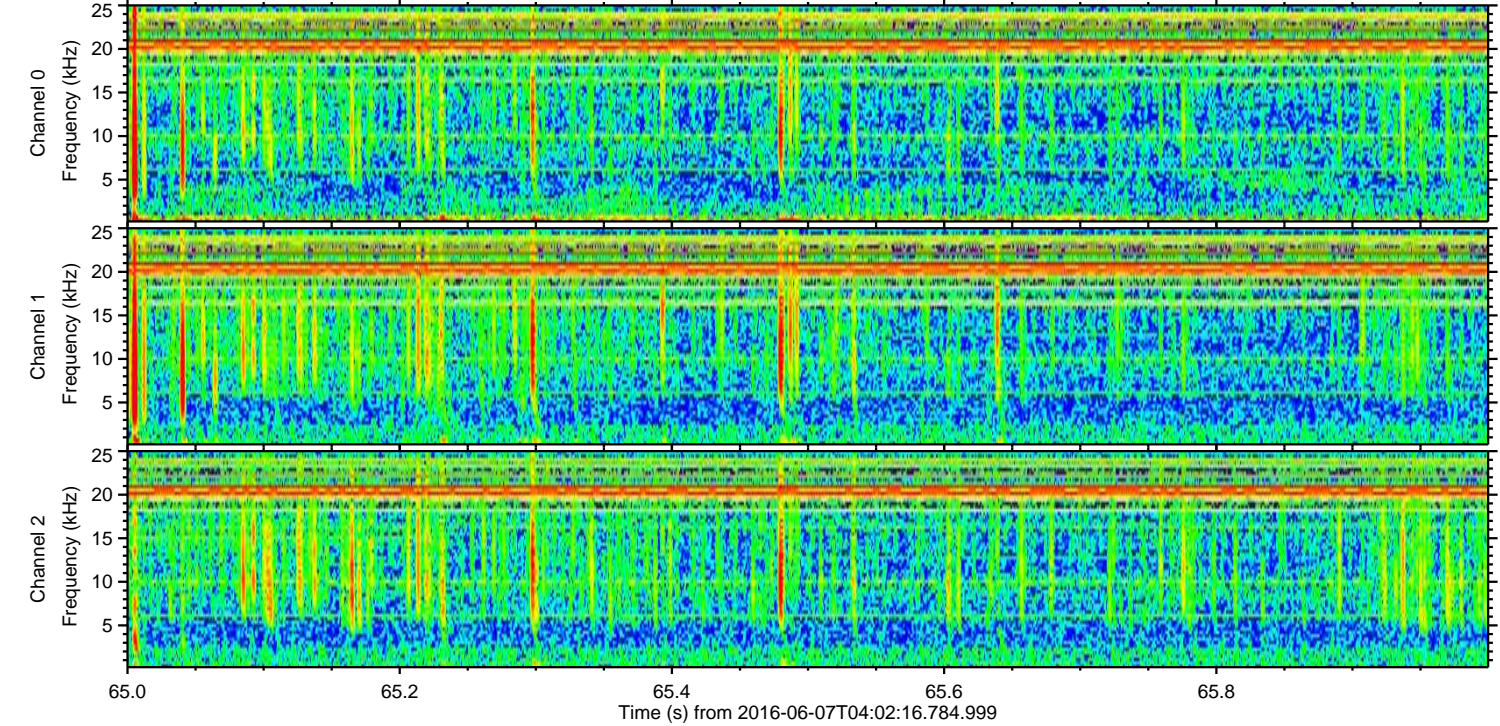
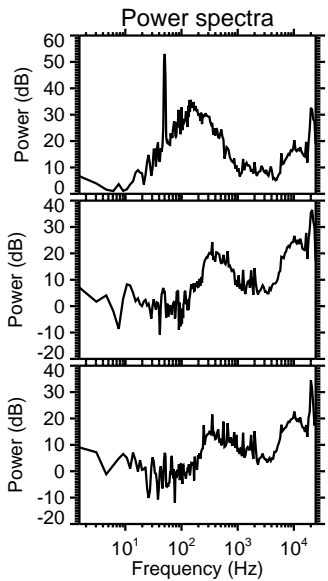
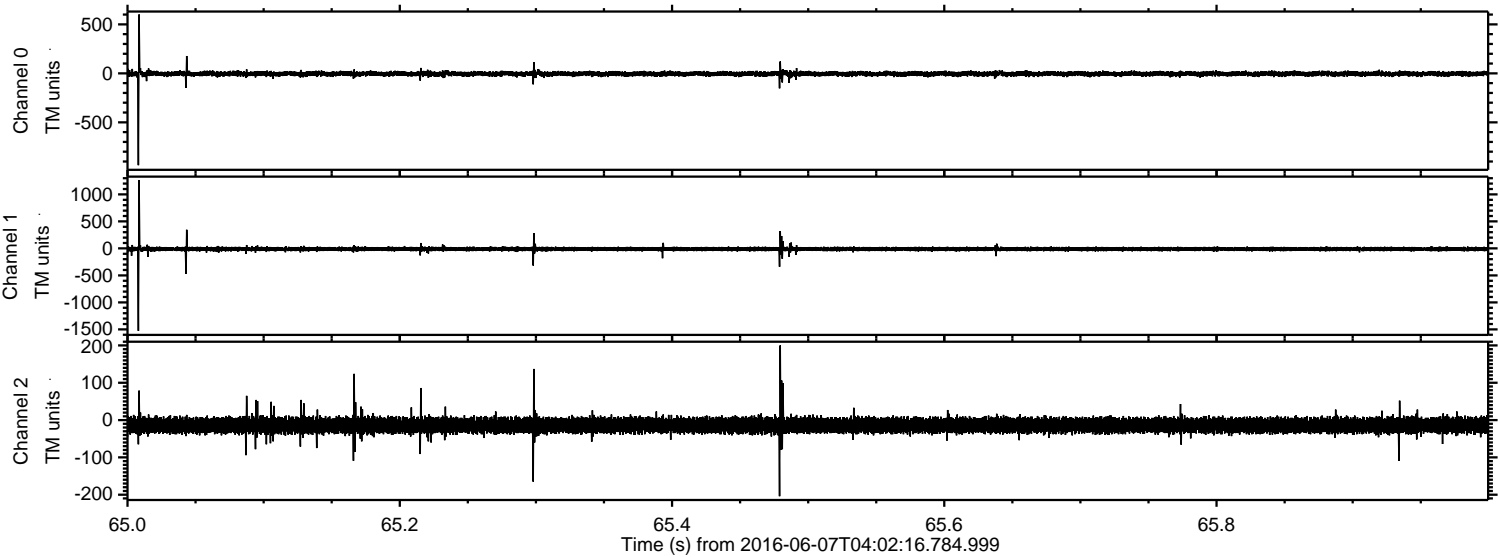

Channel 0
mn: -938
mx: 601
 μ : -4.5
 σ : 12.9

Channel 1
mn: -1526
mx: 1266
 μ : -11.8
 σ : 21.8

Channel 2
mn: -204
mx: 200
 μ : -14.1
 σ : 10.9

Processed Tue Jun 7 06:10:11 2016 by ELM ver.2012-10-06 from 001__elm20160607_040215__dat00.bin

