

# ELMAVAN 3D WAVEFORMS (Measured data sampled at 50 kHz) 51000 packets of 144 samples from 2016-06-07T02:17:12.633.000.

Processed Tue Jun 7 04:24:59 2016 by ELM ver.2012-10-06 from 001\_\_elm20160607\_021711\_\_dat00.bin

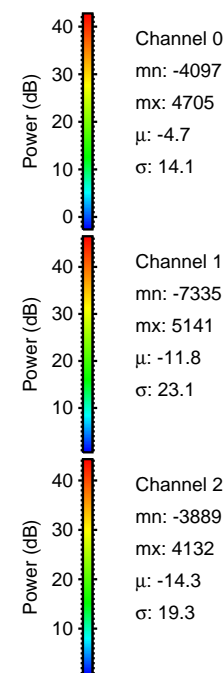

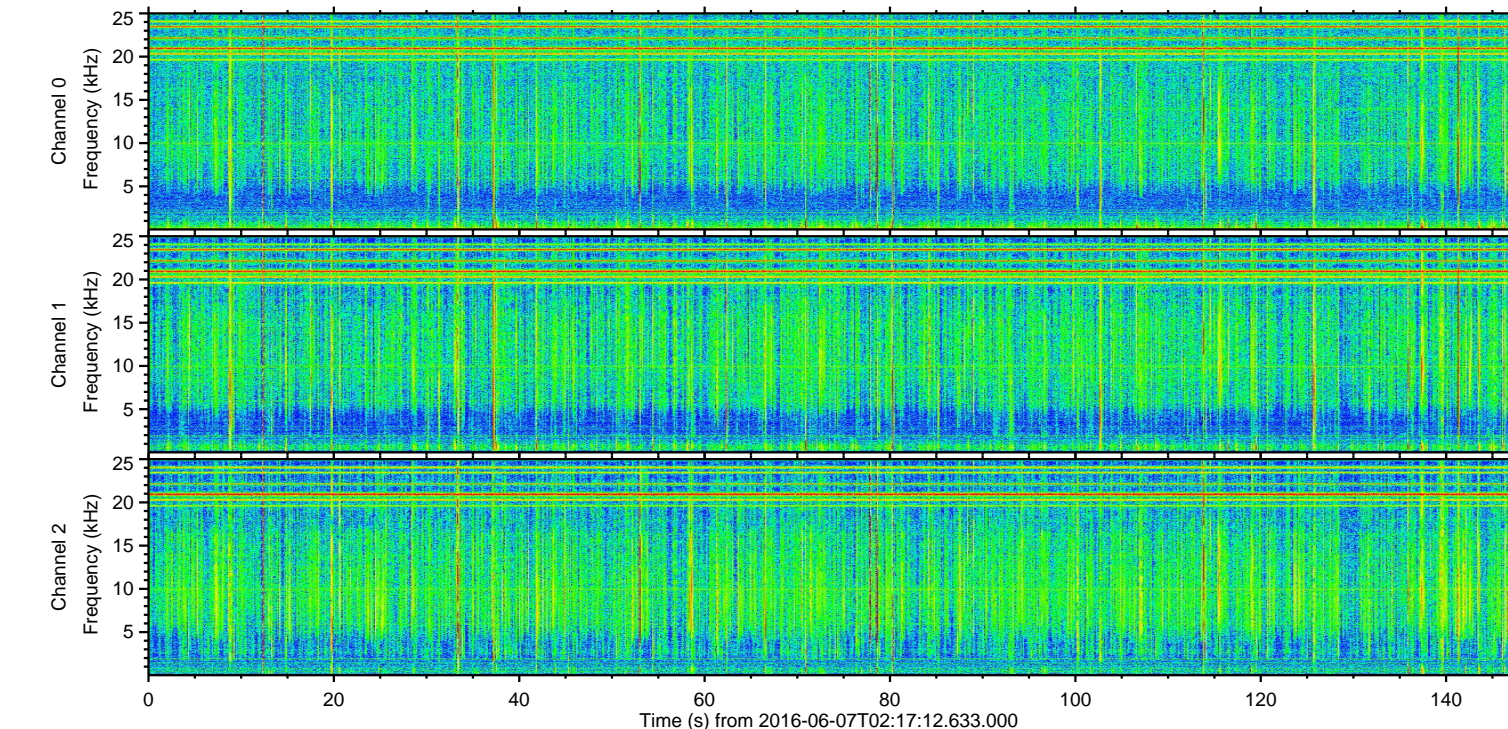
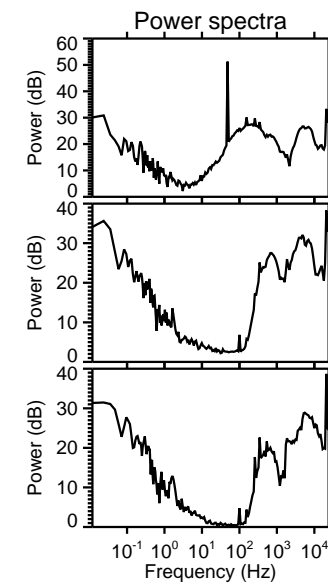
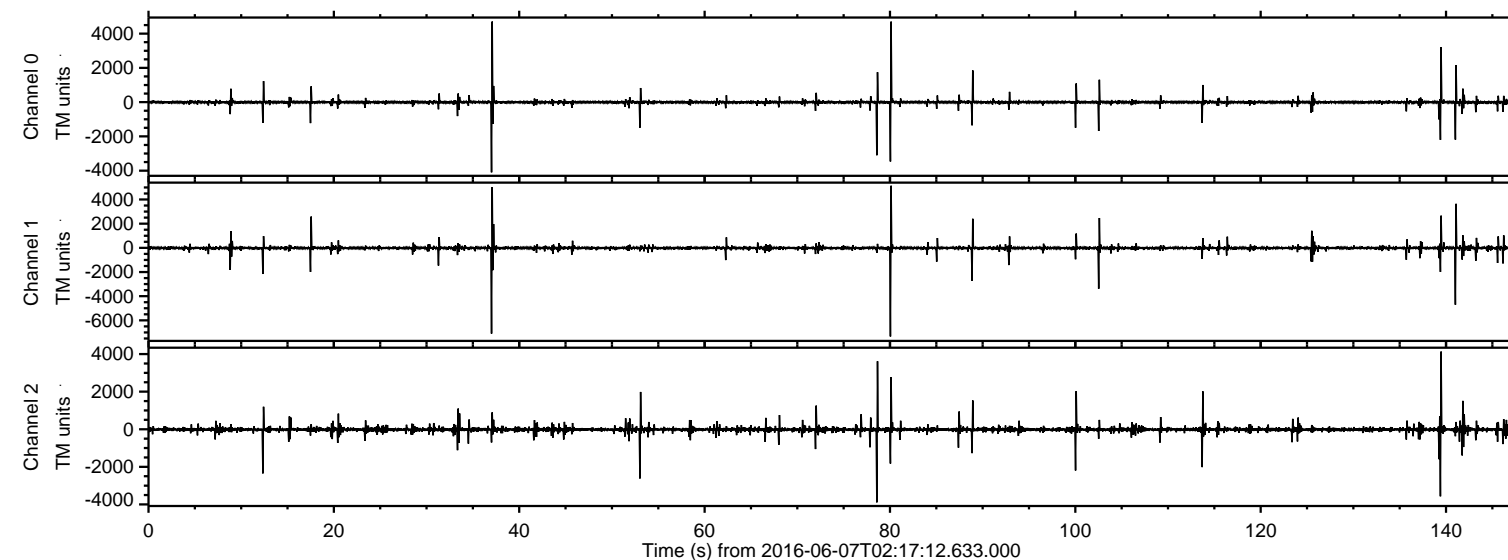

ELMAVAN 3D WAVEFORMS (Measured data sampled at 50 kHz) 51000 packets of 144 samples from 2016-06-07T02:17:12.633.000. Part 81/147

Processed Tue Jun 7 04:25:10 2016 by ELM ver.2012-10-06 from 001\_\_elm20160607\_021711\_\_dat00.bin

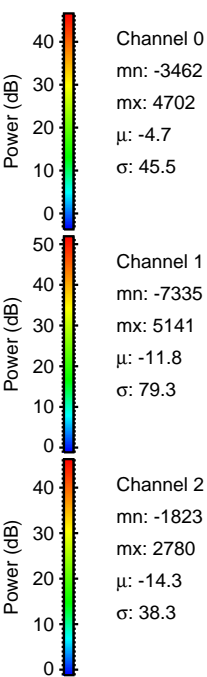
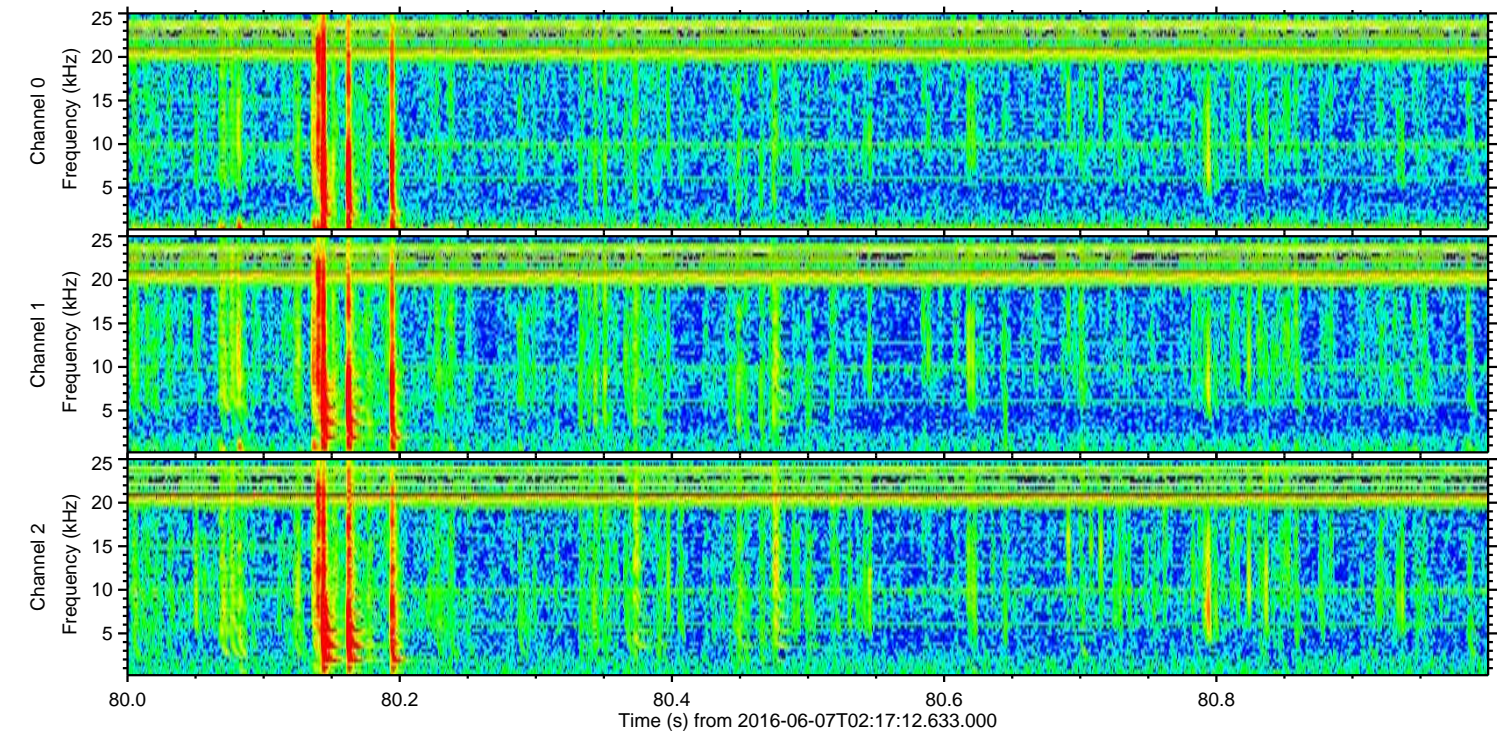
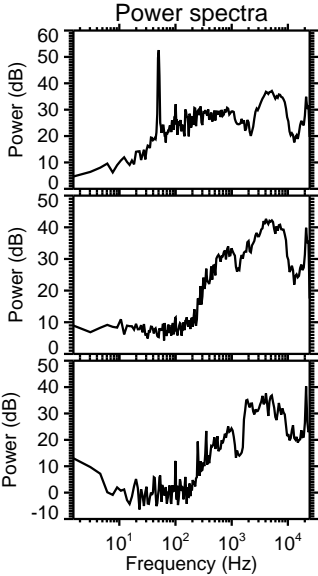
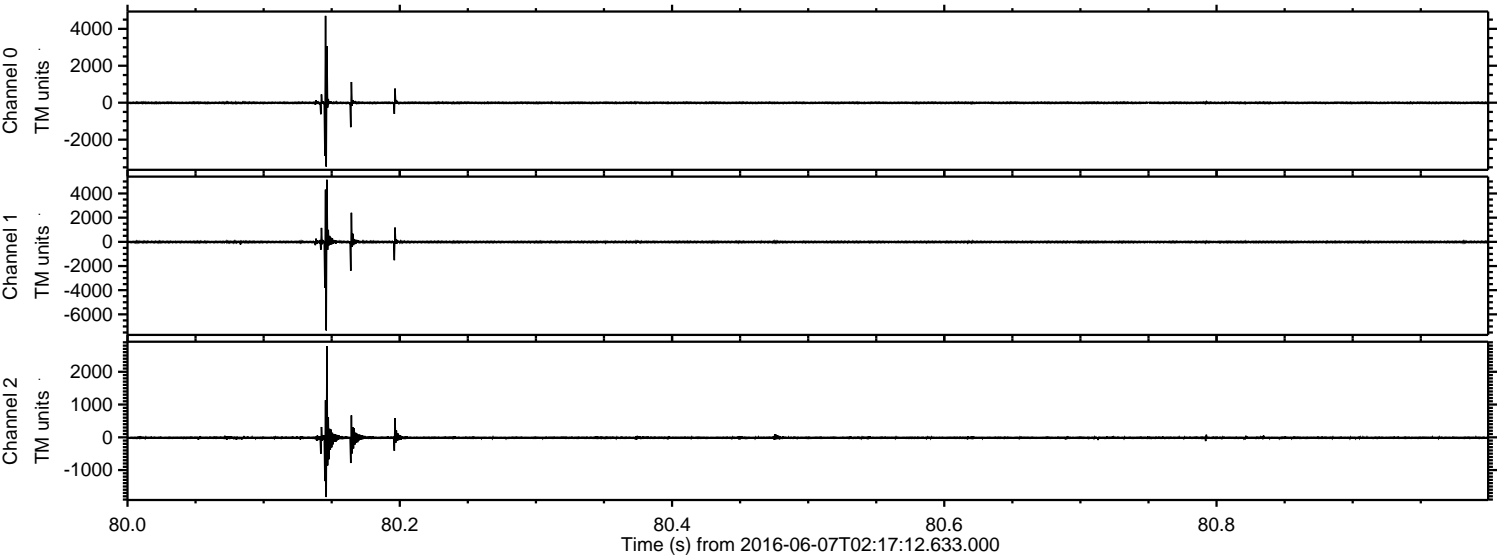



Processed Tue Jun 7 04:25:11 2016 by ELM ver.2012-10-06 from 001\_\_elm20160607\_021711\_\_dat00.bin

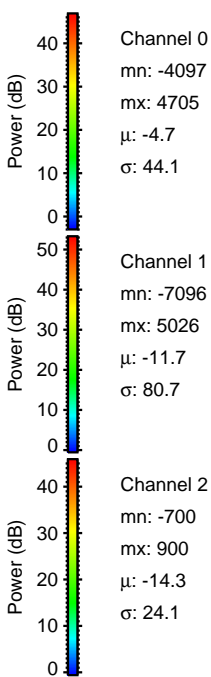
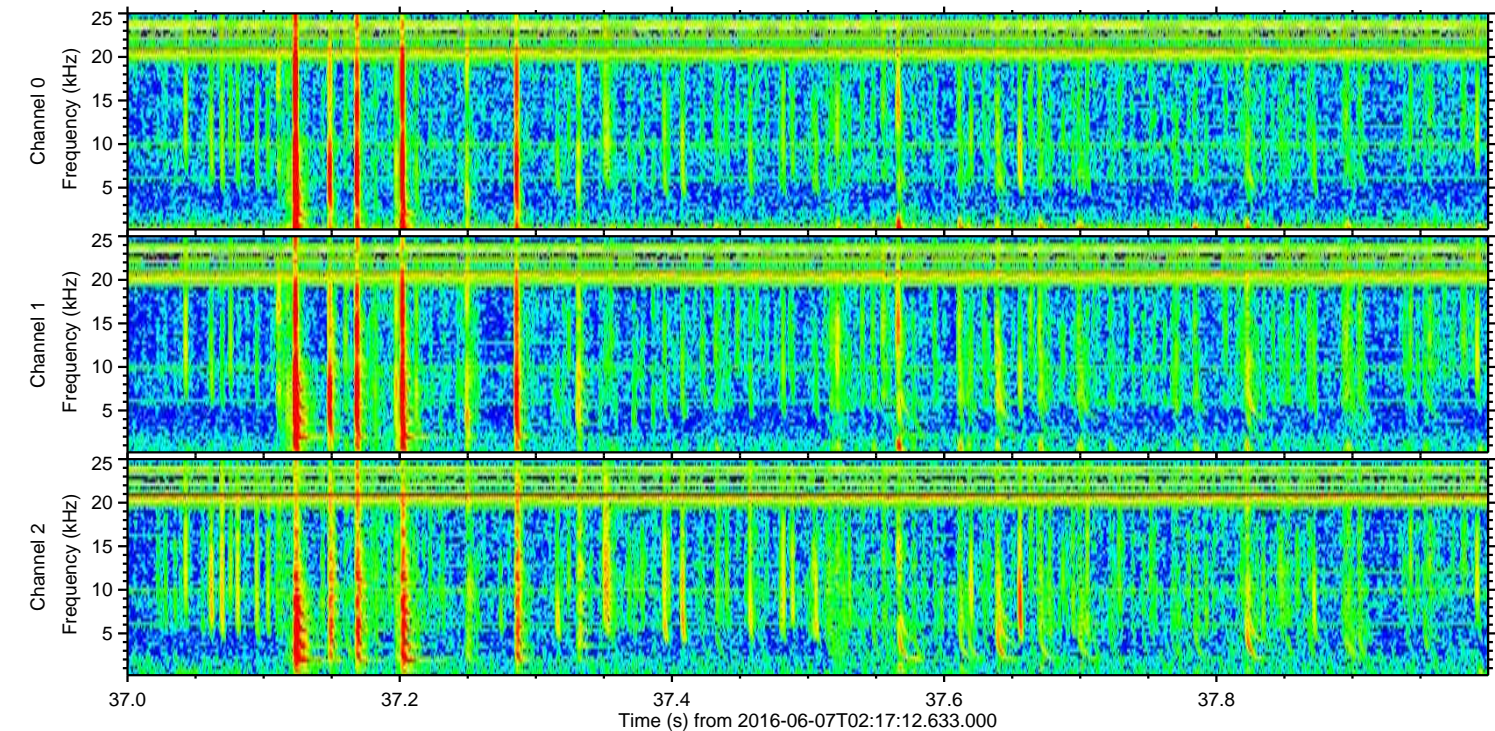
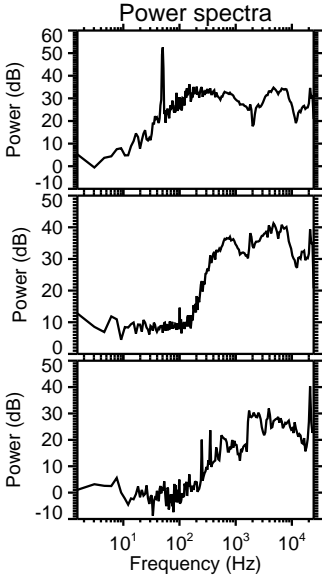
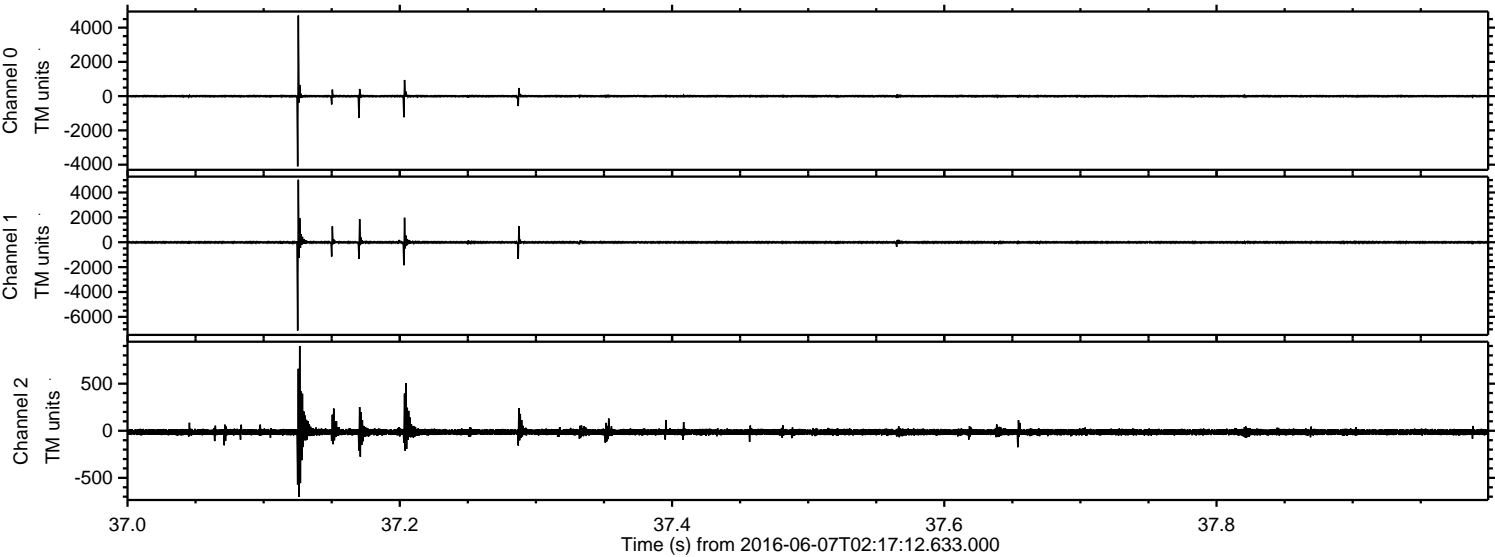



ELMAVAN 3D WAVEFORMS (Measured data sampled at 50 kHz) 51000 packets of 144 samples from 2016-06-07T02:17:12.633.000. Part 142/147

Processed Tue Jun 7 04:25:12 2016 by ELM ver.2012-10-06 from 001\_\_elm20160607\_021711\_\_dat00.bin

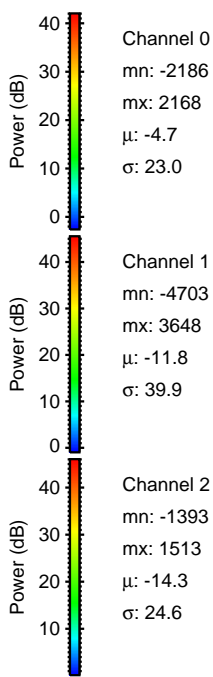
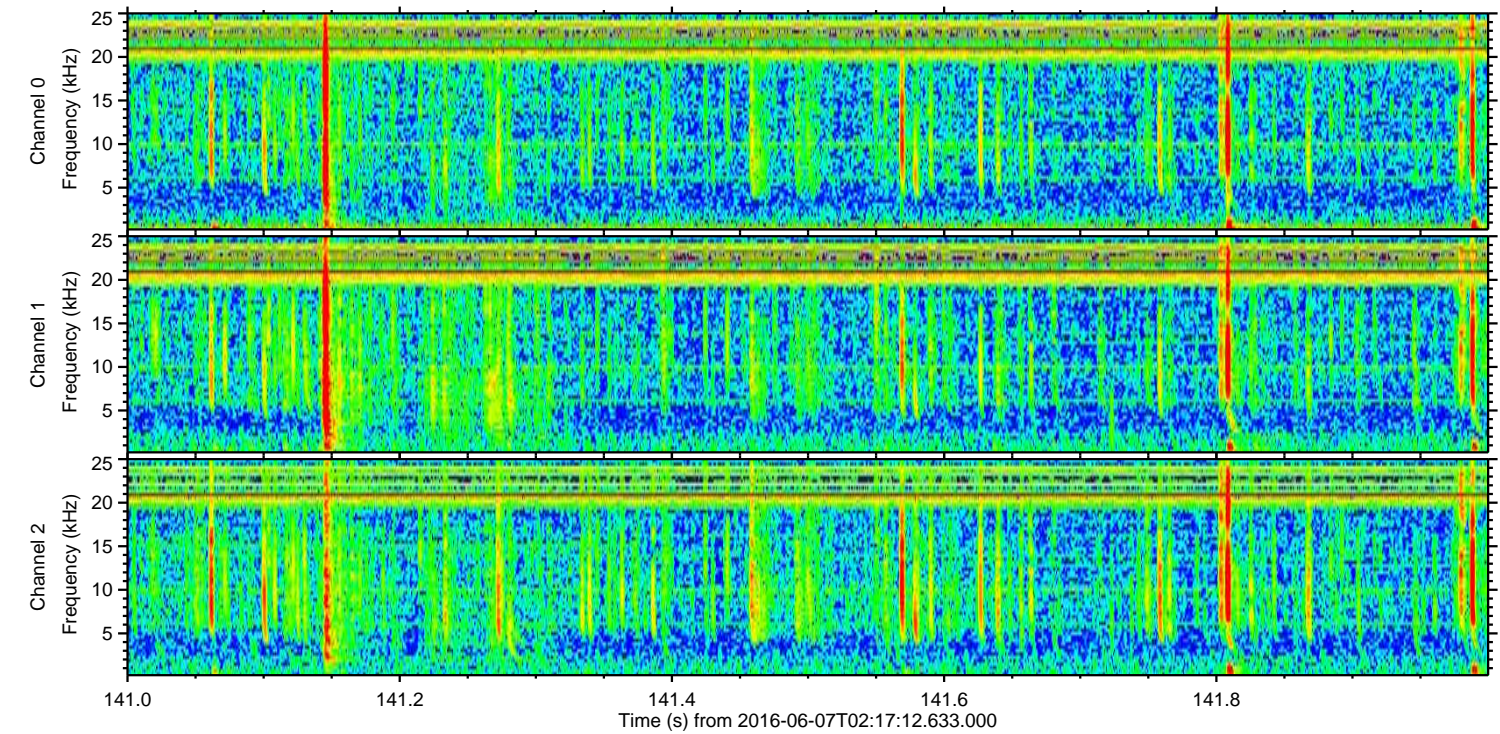
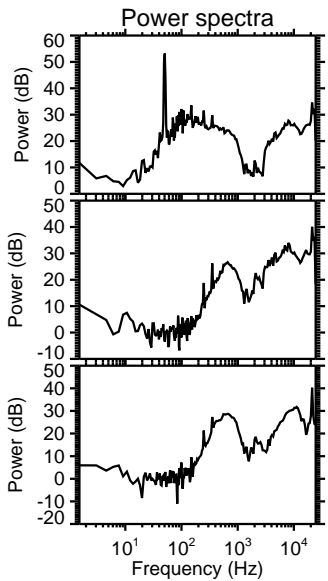
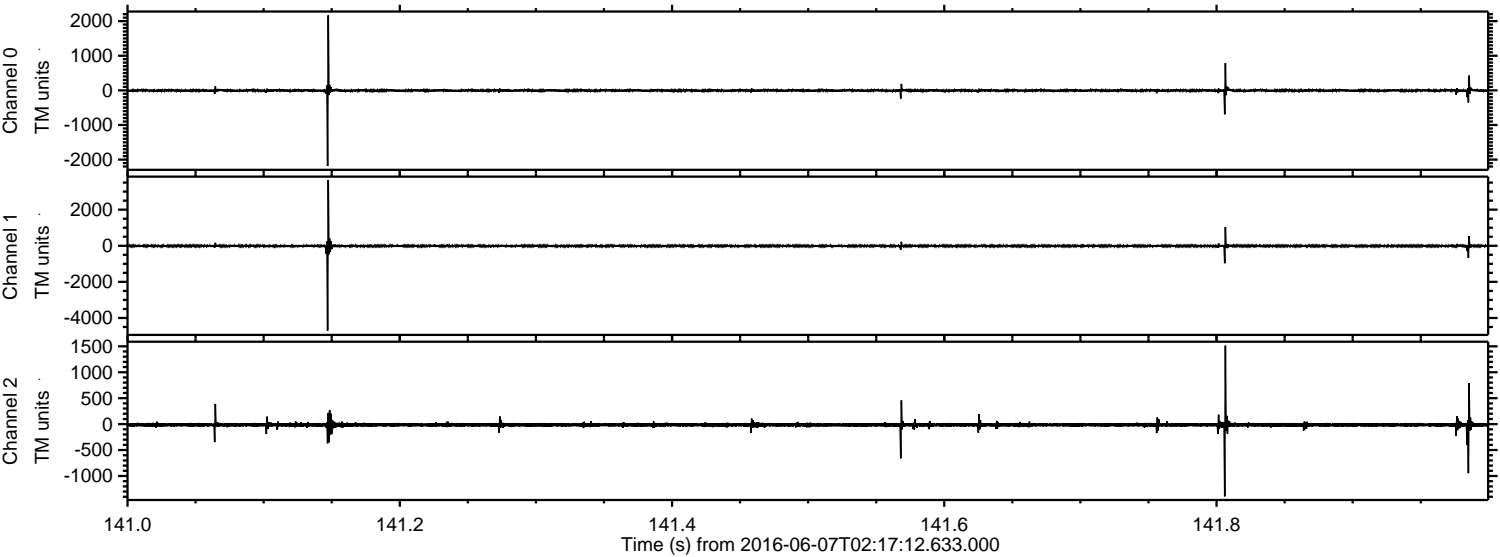

Channel 0  
mn: -2186  
mx: 2168  
 $\mu$ : -4.7  
 $\sigma$ : 23.0

Channel 1  
mn: -4703  
mx: 3648  
 $\mu$ : -11.8  
 $\sigma$ : 39.9

Channel 2  
mn: -1393  
mx: 1513  
 $\mu$ : -14.3  
 $\sigma$ : 24.6



ELMAVAN 3D WAVEFORMS (Measured data sampled at 50 kHz) 51000 packets of 144 samples from 2016-06-07T02:17:12.633.000. Part 140/147

Processed Tue Jun 7 04:25:13 2016 by ELM ver.2012-10-06 from 001\_\_elm20160607\_021711\_\_dat00.bin

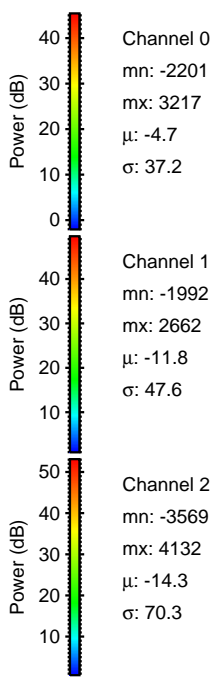
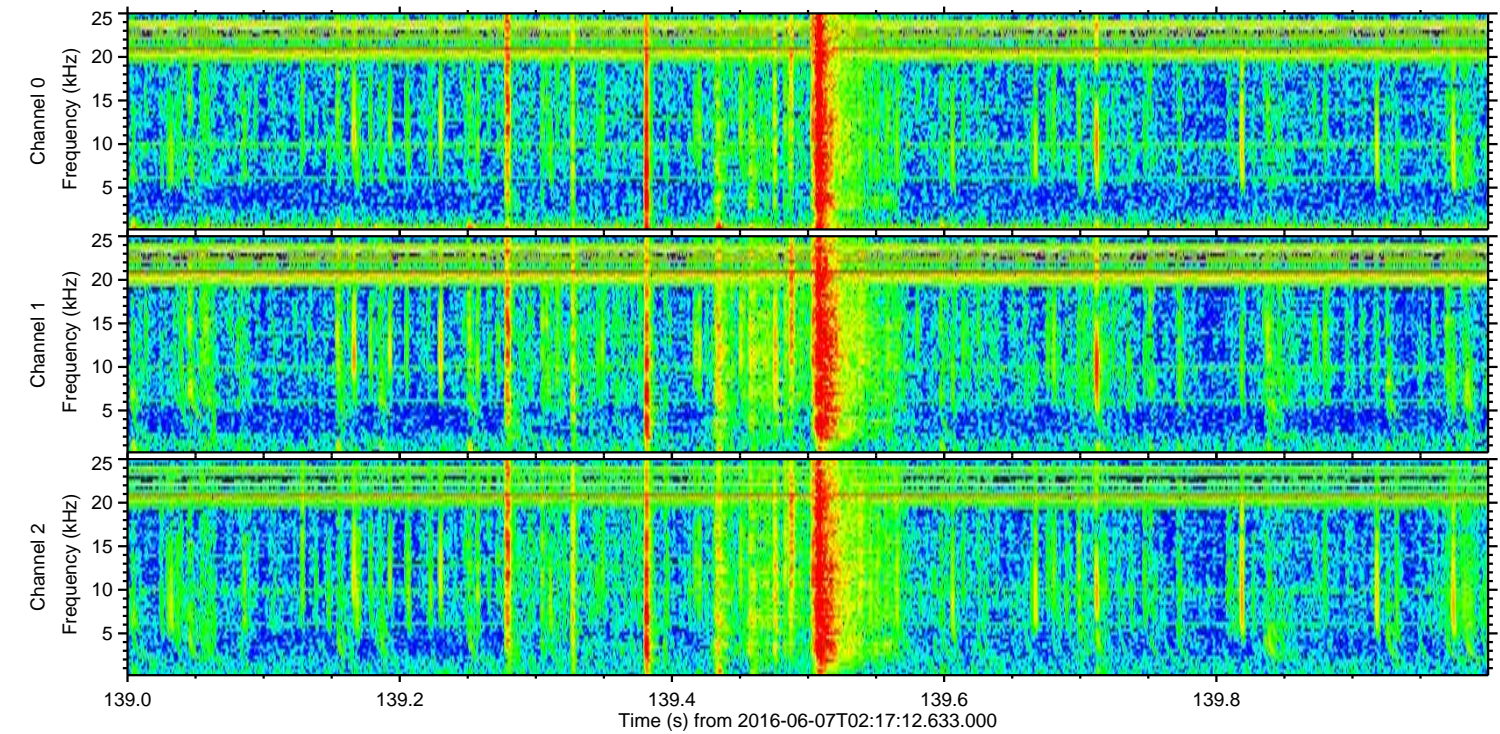
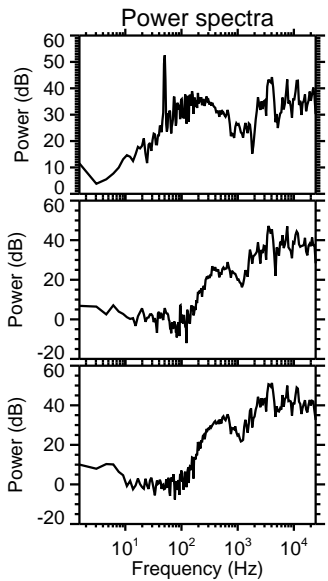
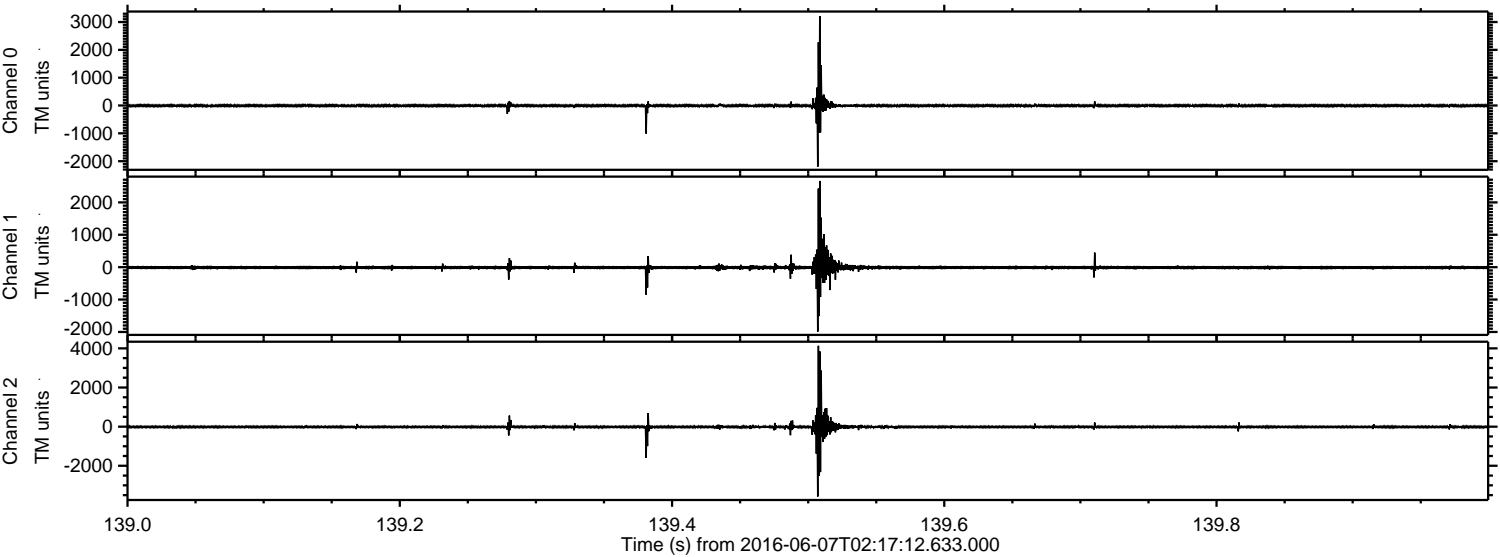

Channel 0  
mn: -2201  
mx: 3217  
 $\mu$ : -4.7  
 $\sigma$ : 37.2

Channel 1  
mn: -1992  
mx: 2662  
 $\mu$ : -11.8  
 $\sigma$ : 47.6

Channel 2  
mn: -3569  
mx: 4132  
 $\mu$ : -14.3  
 $\sigma$ : 70.3



Processed Tue Jun 7 04:25:14 2016 by ELM ver.2012-10-06 from 001\_\_elm20160607\_021711\_\_dat00.bin

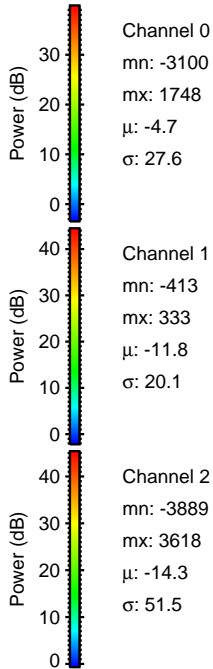
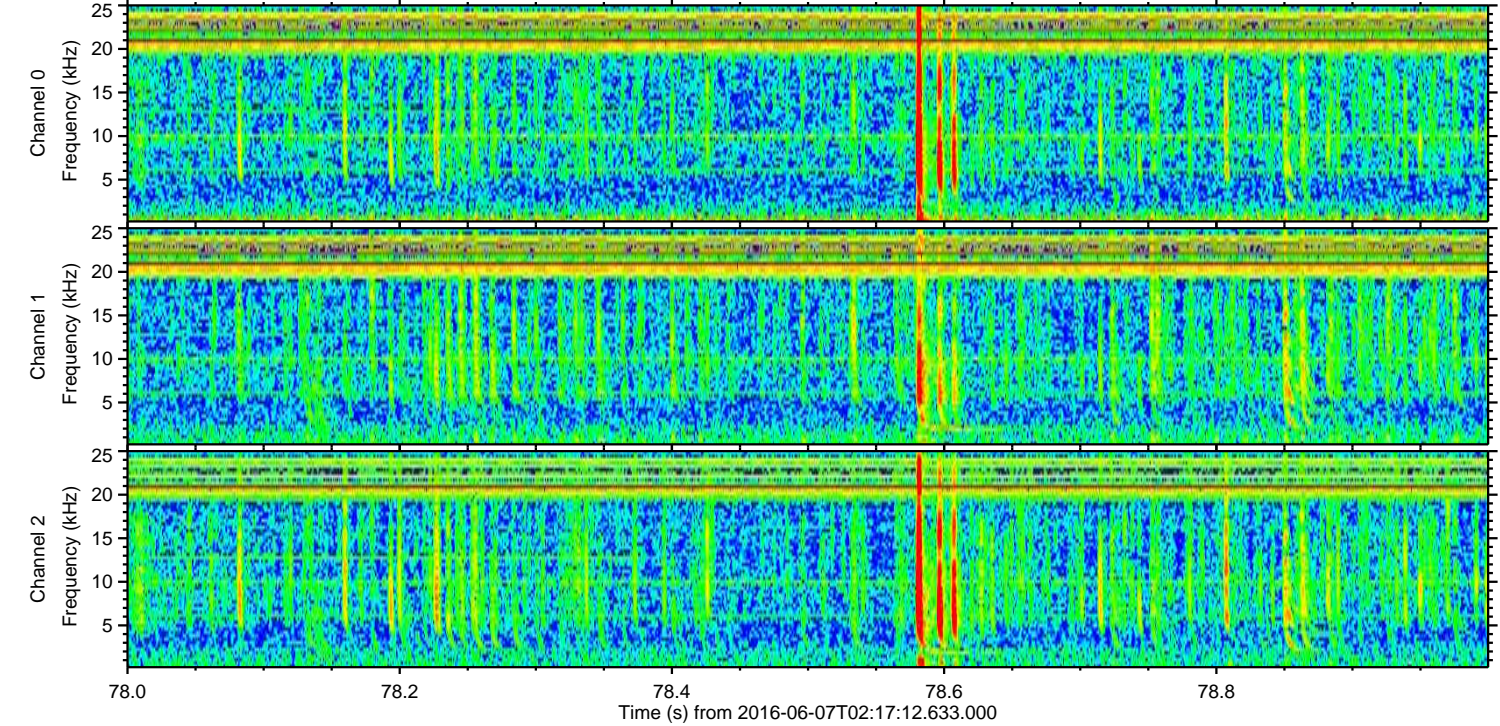
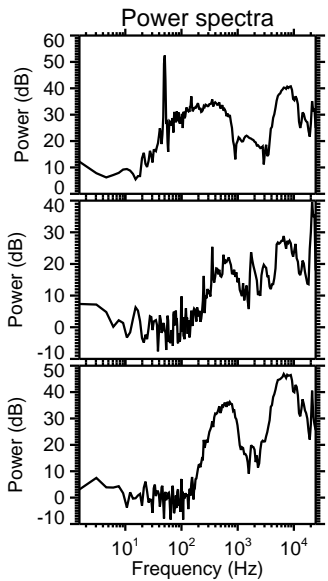
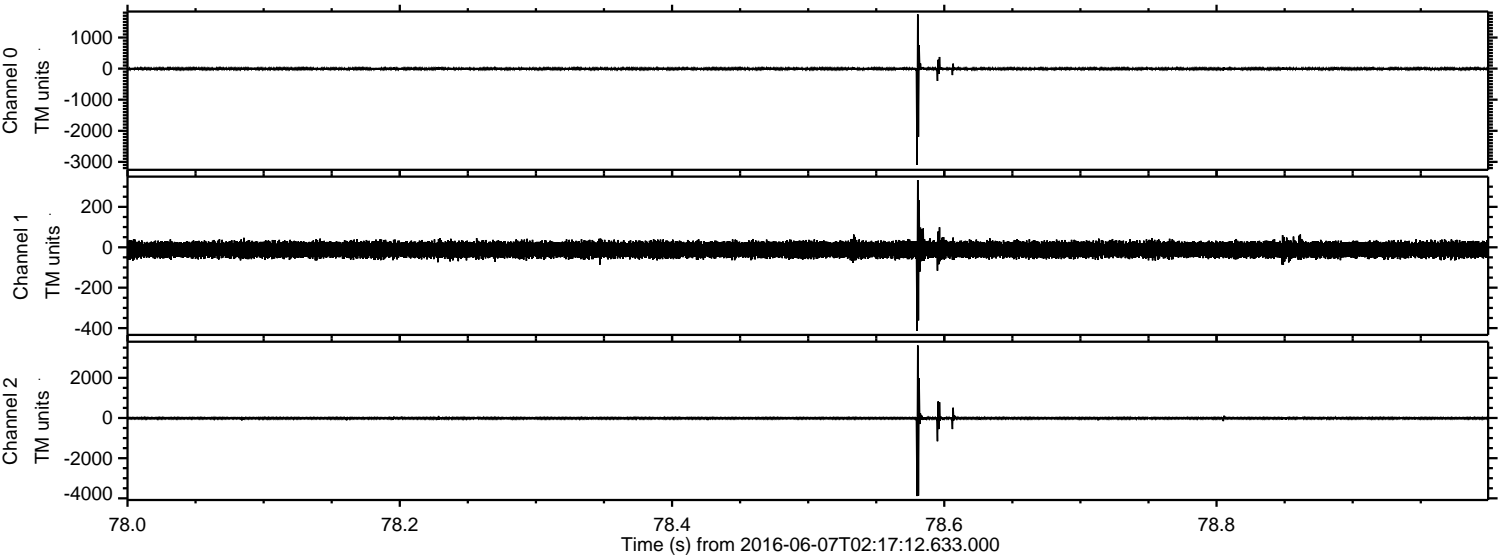

Channel 0  
mn: -3100  
mx: 1748  
 $\mu$ : -4.7  
 $\sigma$ : 27.6

Channel 1  
mn: -413  
mx: 333  
 $\mu$ : -11.8  
 $\sigma$ : 20.1

Channel 2  
mn: -3889  
mx: 3618  
 $\mu$ : -14.3  
 $\sigma$ : 51.5



ELMAVAN 3D WAVEFORMS (Measured data sampled at 50 kHz) 51000 packets of 144 samples from 2016-06-07T02:17:12.633.000. Part 103/147

Processed Tue Jun 7 04:25:15 2016 by ELM ver.2012-10-06 from 001\_\_elm20160607\_021711\_\_dat00.bin

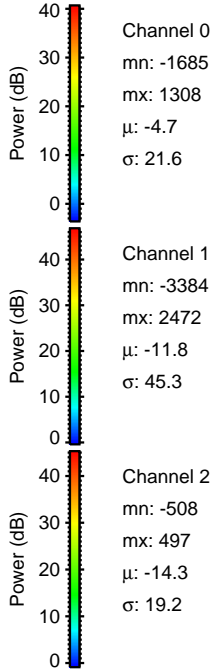
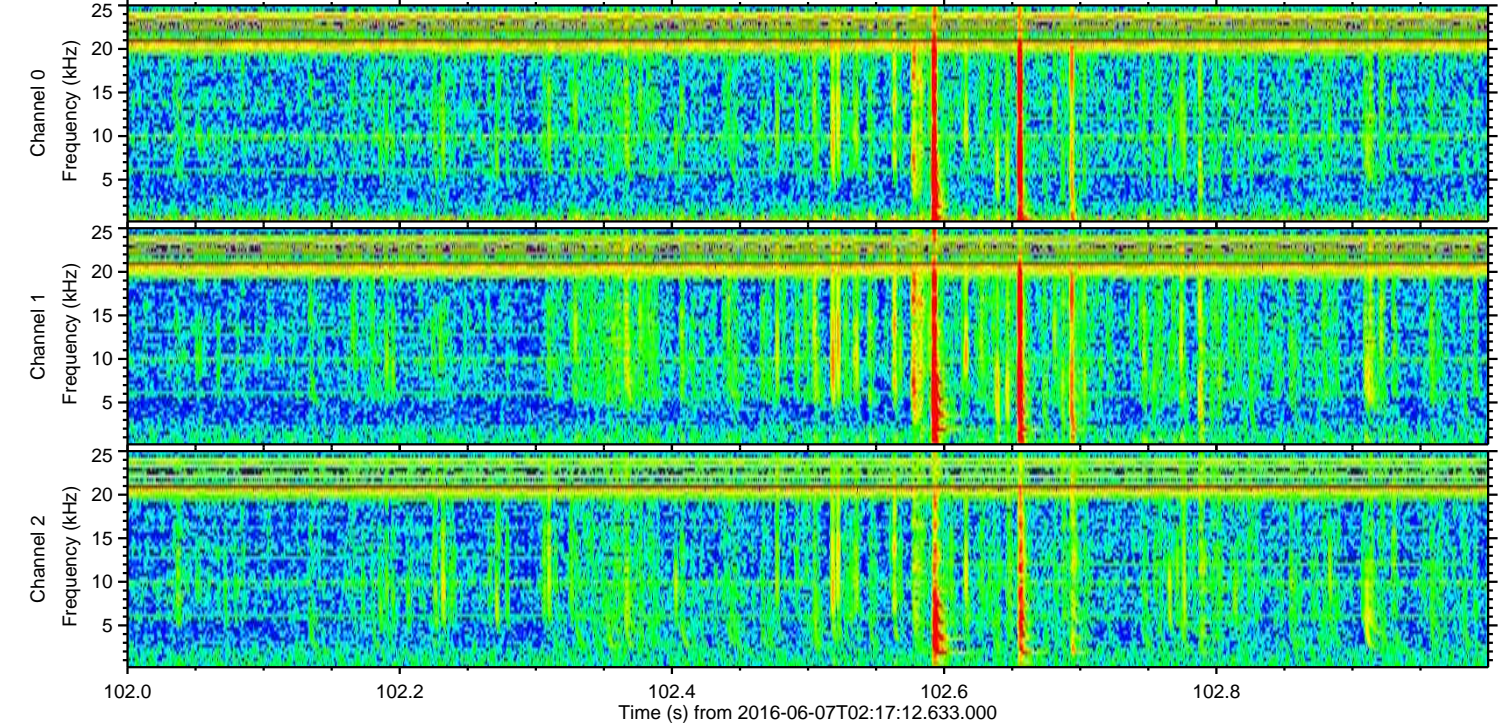
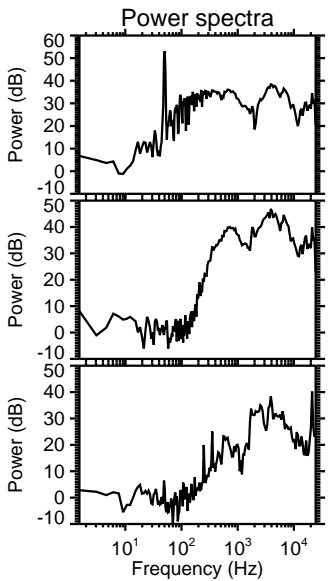
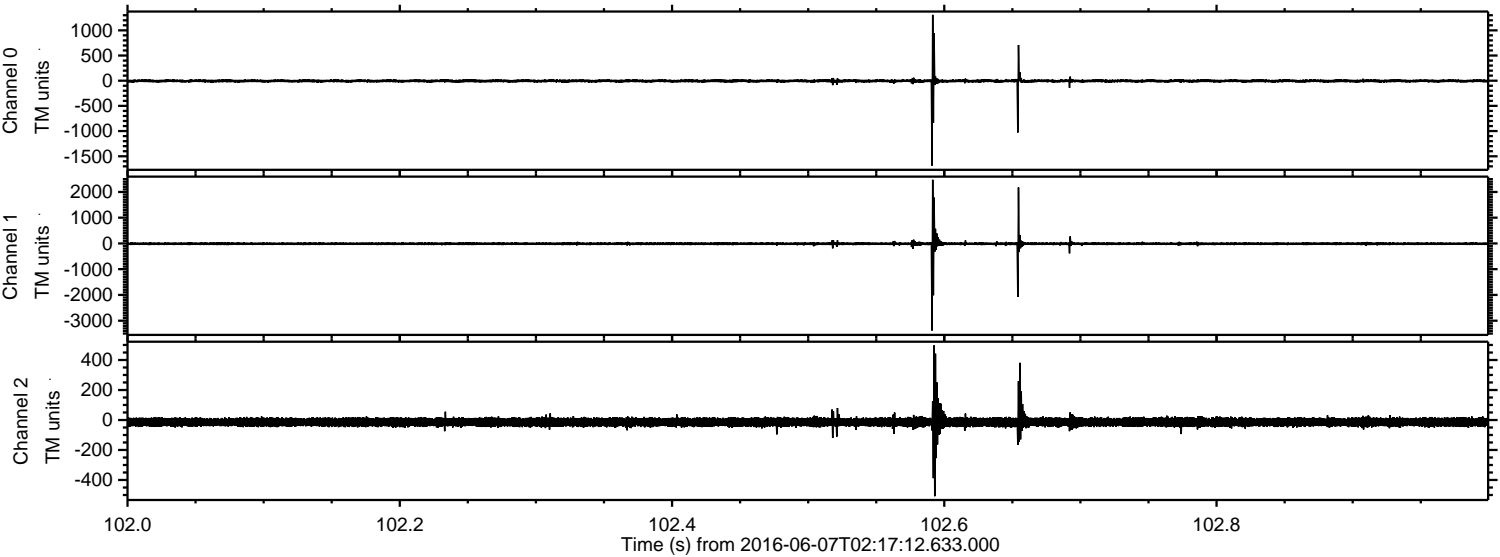



Processed Tue Jun 7 04:25:16 2016 by ELM ver.2012-10-06 from 001\_\_elm20160607\_021711\_\_dat00.bin

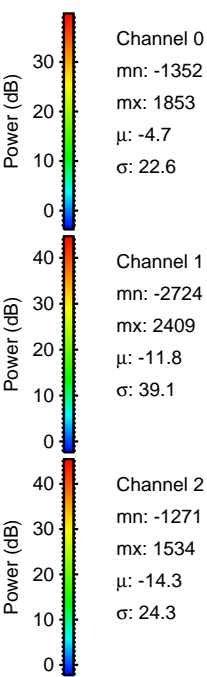
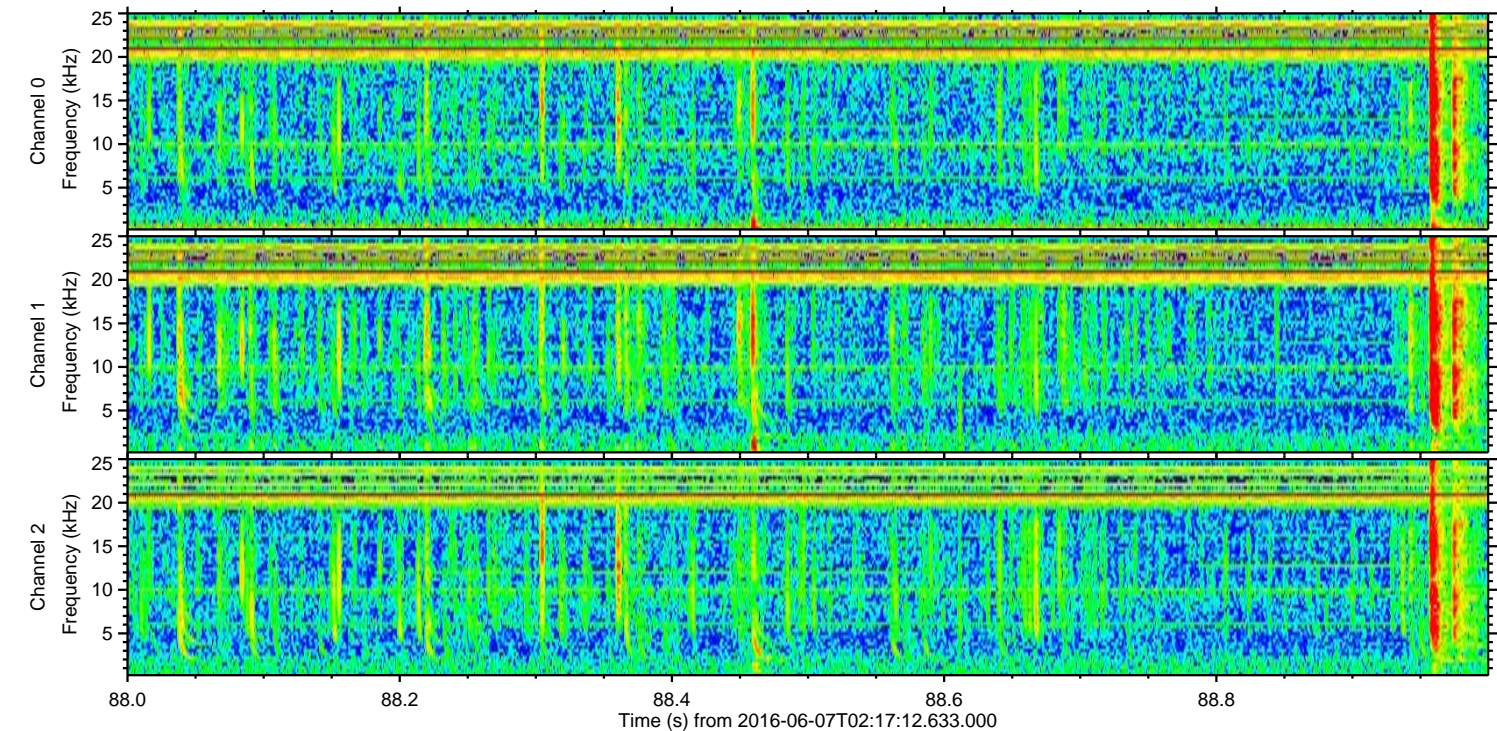
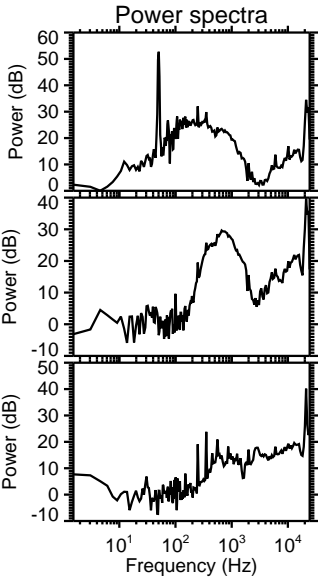
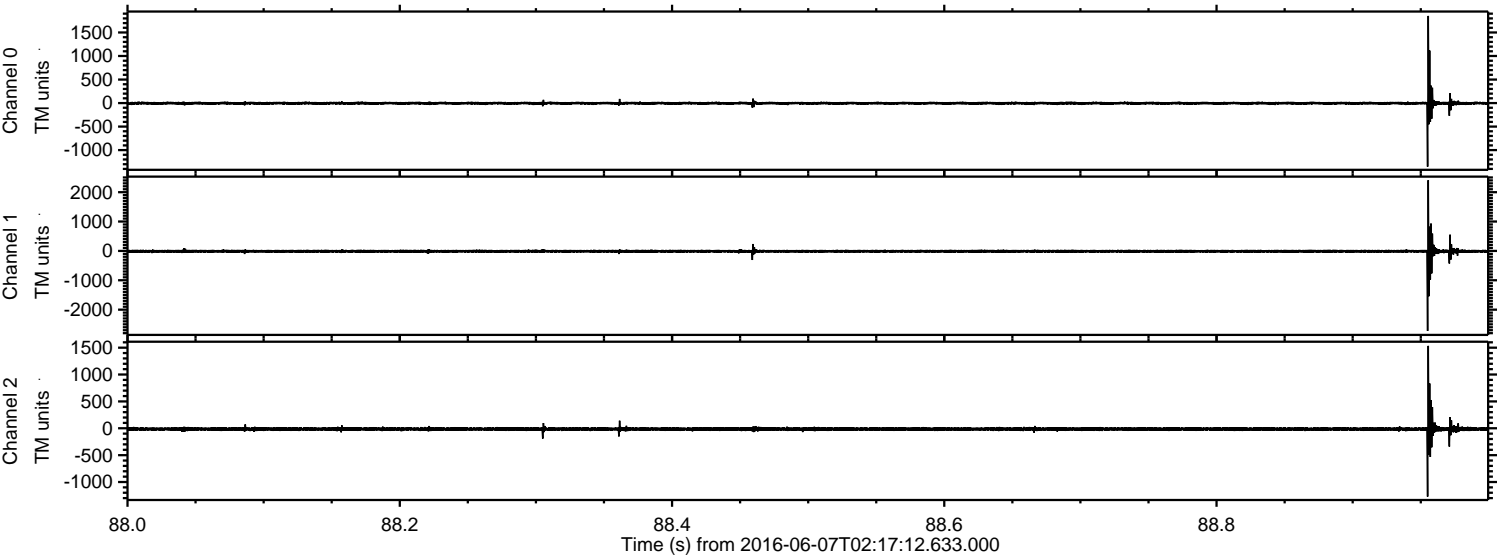



Processed Tue Jun 7 04:25:17 2016 by ELM ver.2012-10-06 from 001\_\_elm20160607\_021711\_\_dat00.bin

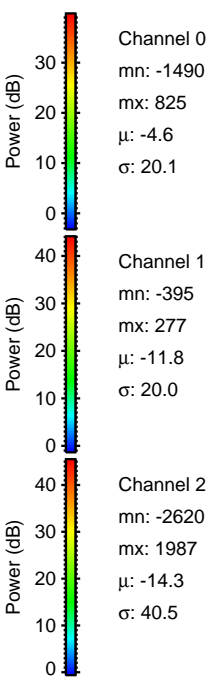
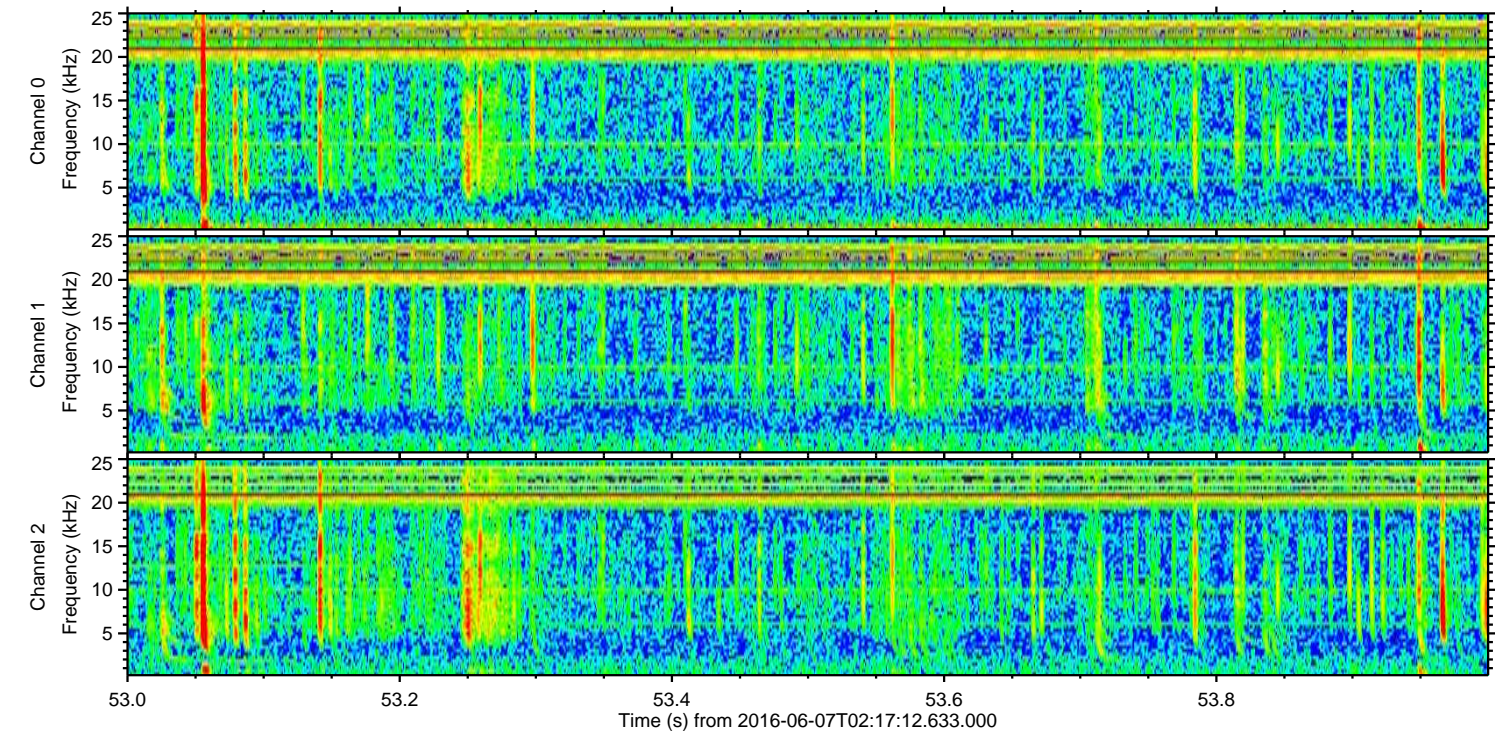
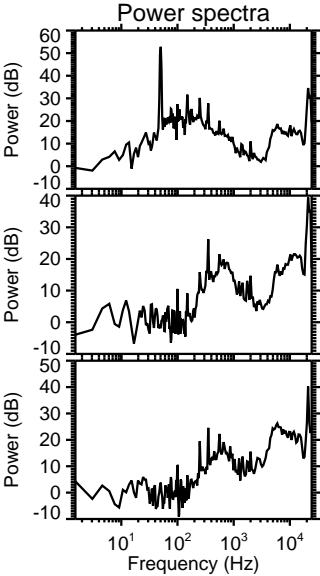
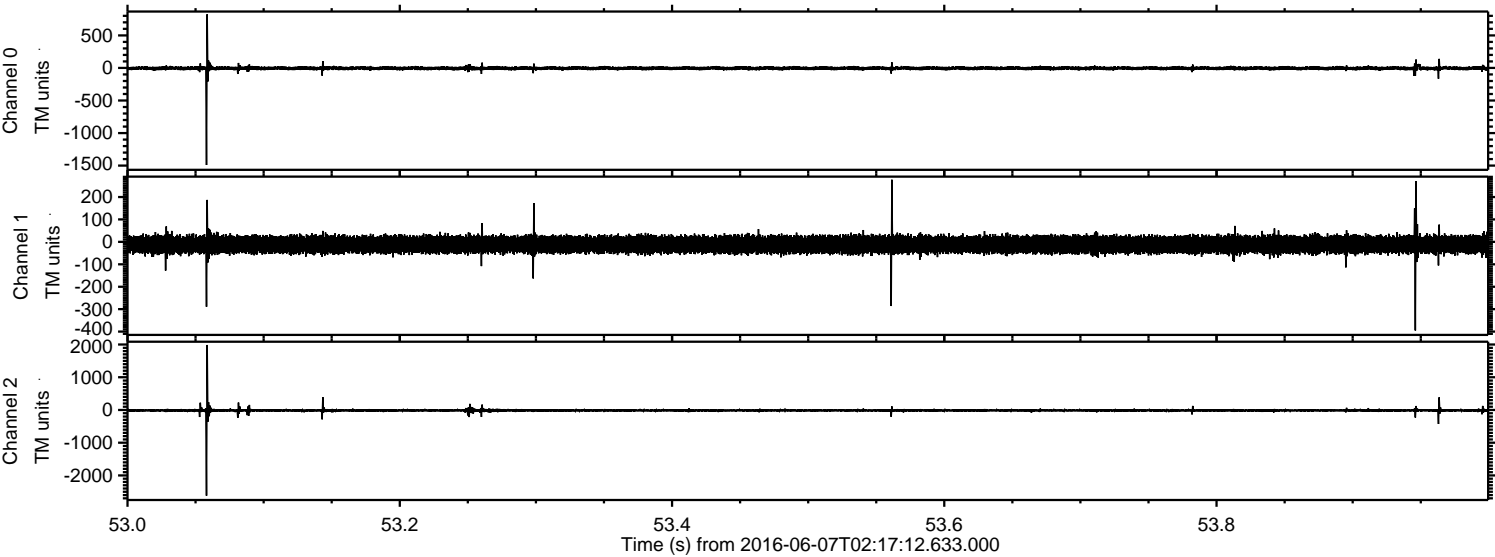



ELMAVAN 3D WAVEFORMS (Measured data sampled at 50 kHz) 51000 packets of 144 samples from 2016-06-07T02:17:12.633.000. Part 18/147

Processed Tue Jun 7 04:25:17 2016 by ELM ver.2012-10-06 from 001\_\_elm20160607\_021711\_\_dat00.bin

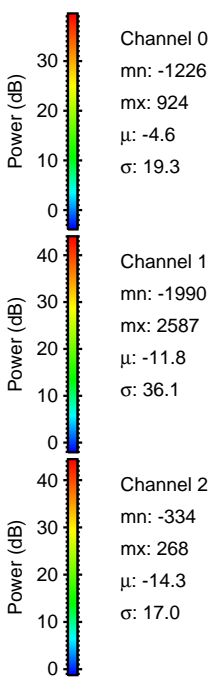
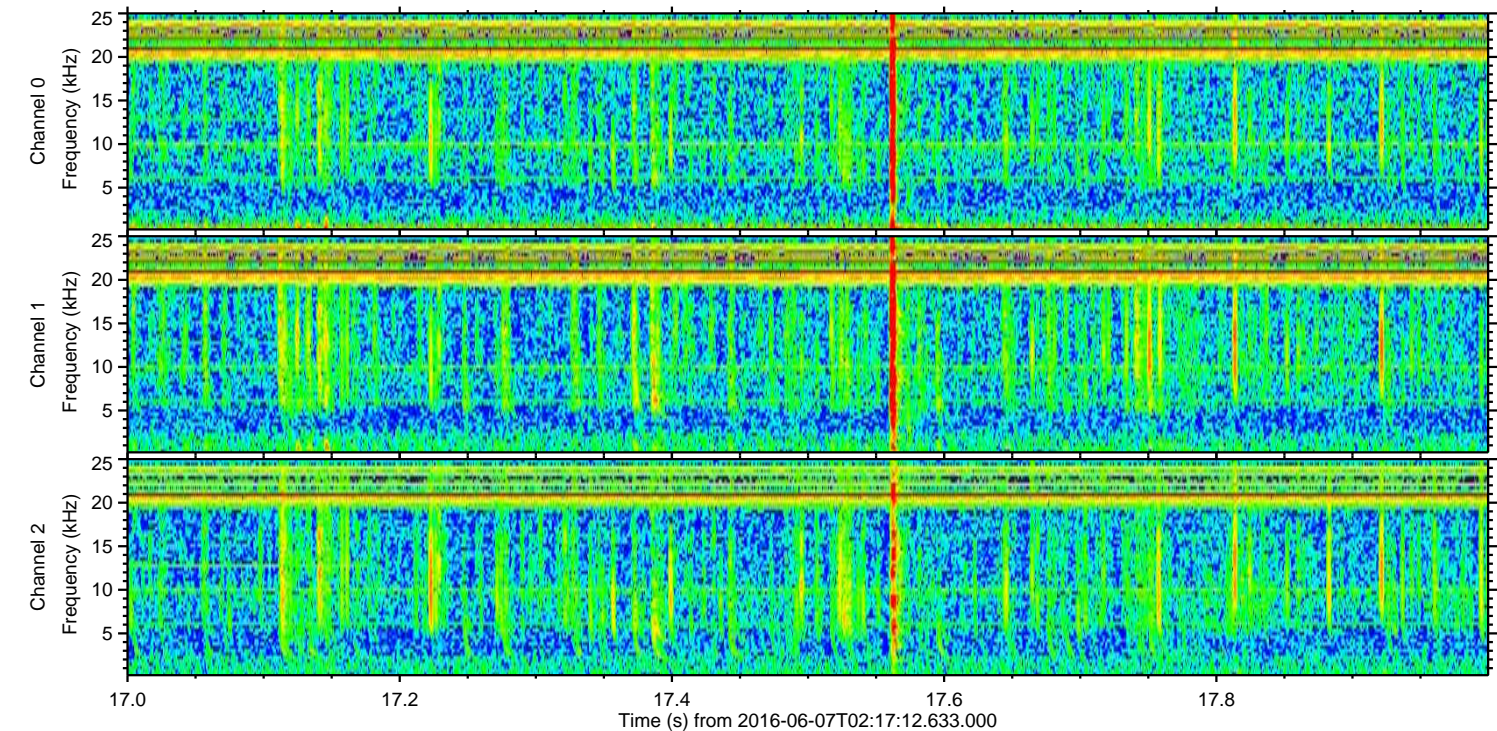
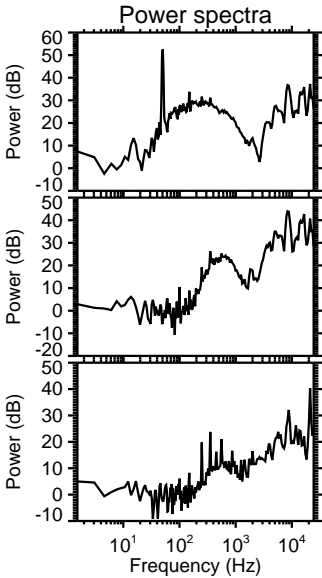
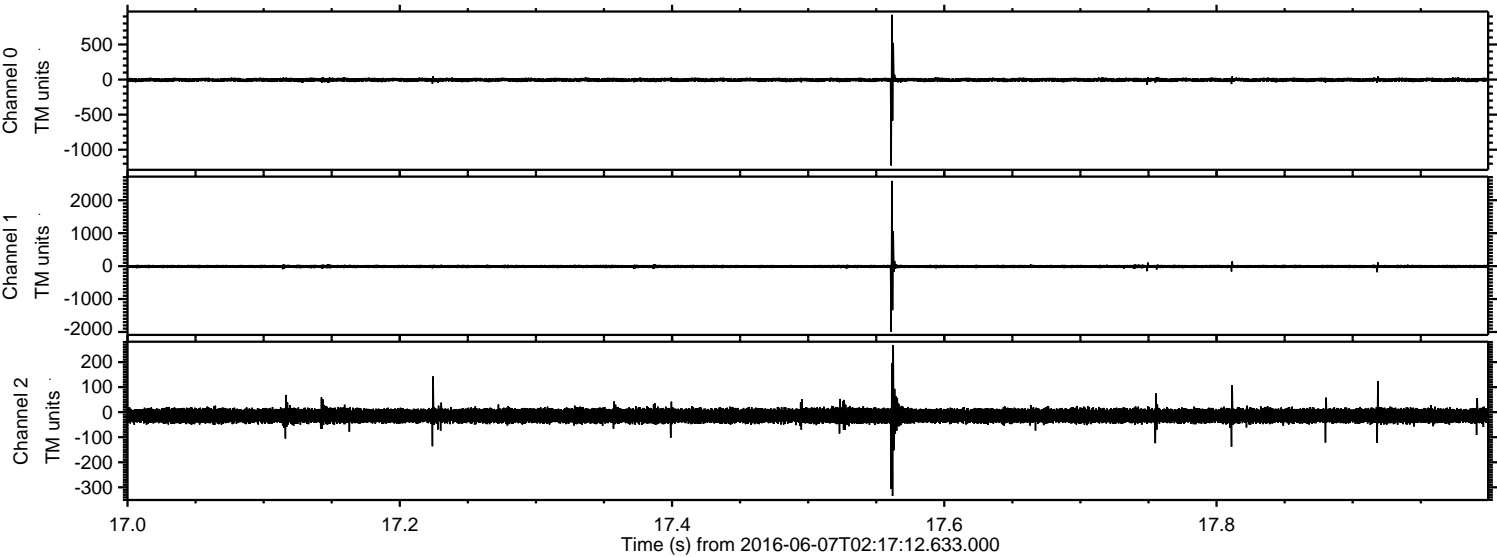



ELMAVAN 3D WAVEFORMS (Measured data sampled at 50 kHz) 51000 packets of 144 samples from 2016-06-07T02:17:12.633.000. Part 47/147

Processed Tue Jun 7 04:25:18 2016 by ELM ver.2012-10-06 from 001\_\_elm20160607\_021711\_\_dat00.bin

