

# ELMAVAN 3D WAVEFORMS (Measured data sampled at 50 kHz) 51000 packets of 144 samples from 2016-06-07T01:27:10.681.000.

Processed Tue Jun 7 03:35:32 2016 by ELM ver.2012-10-06 from 001\_\_elm20160607\_012709\_\_dat00.bin

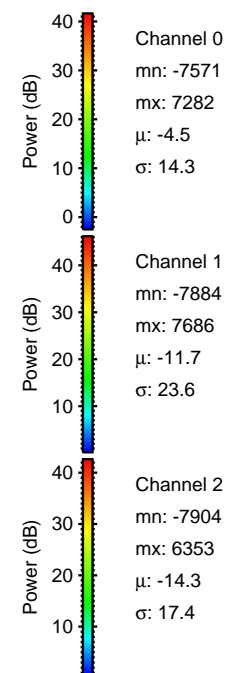

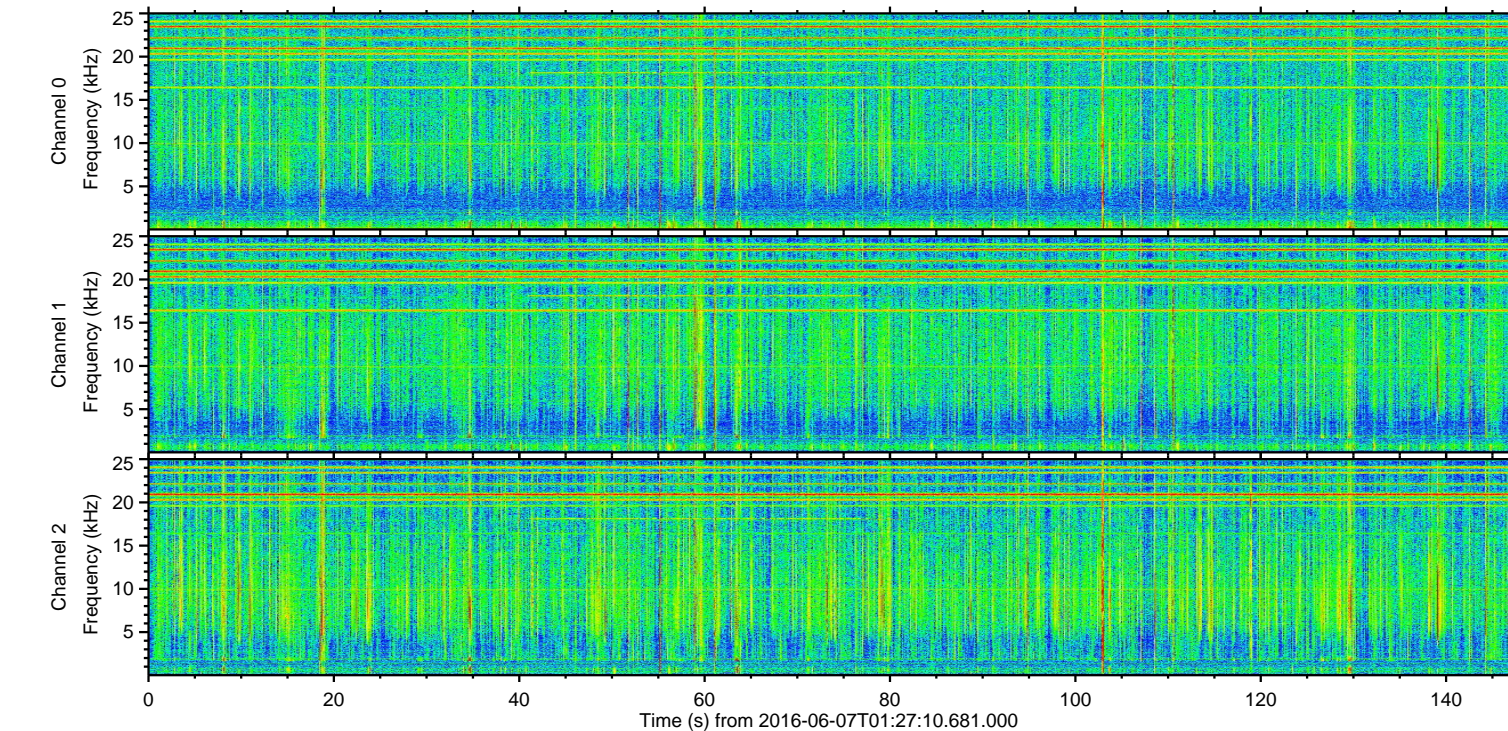
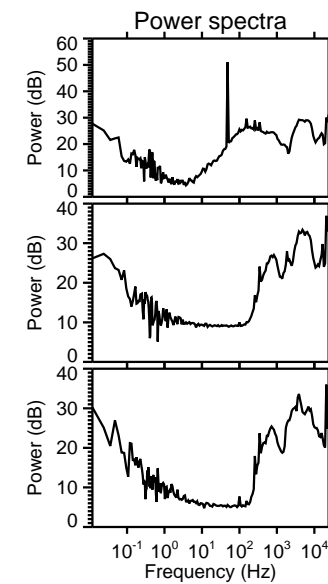
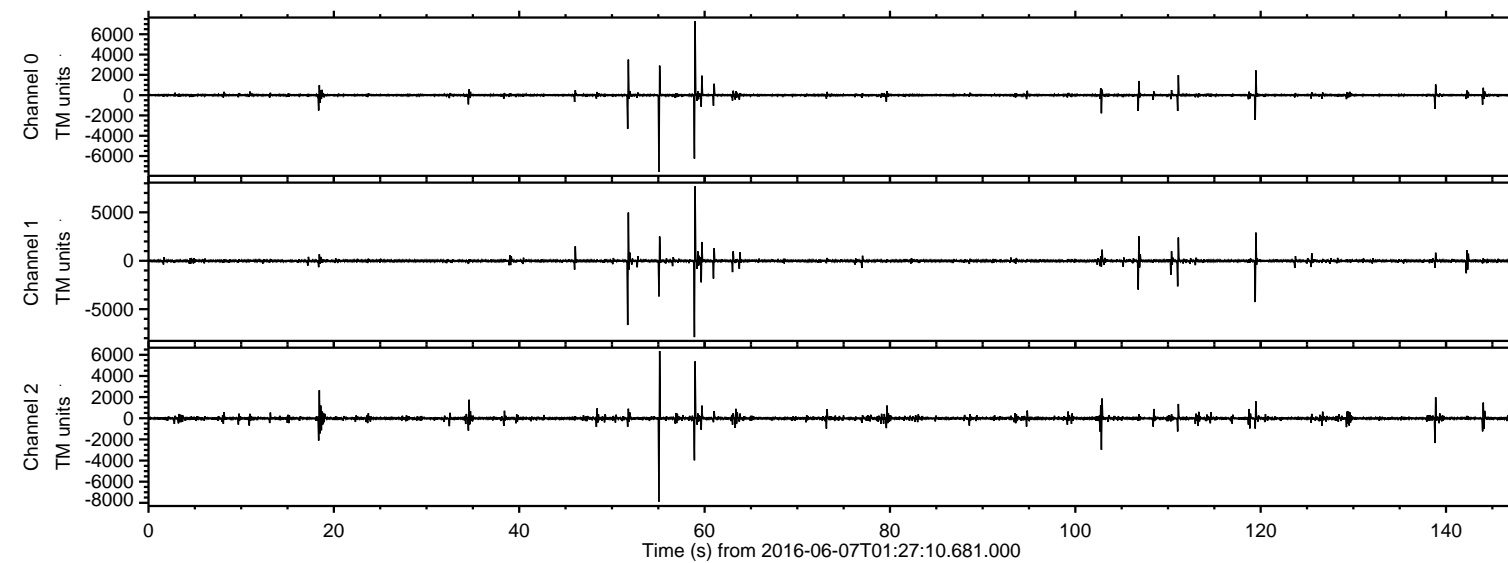

Processed Tue Jun 7 03:35:48 2016 by ELM ver.2012-10-06 from 001\_\_elm20160607\_012709\_\_dat00.bin

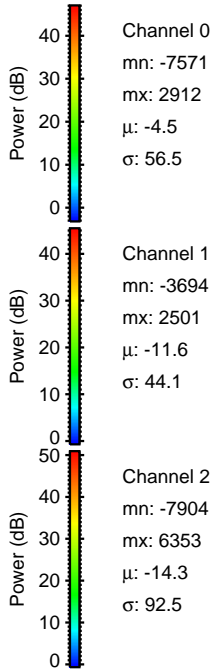
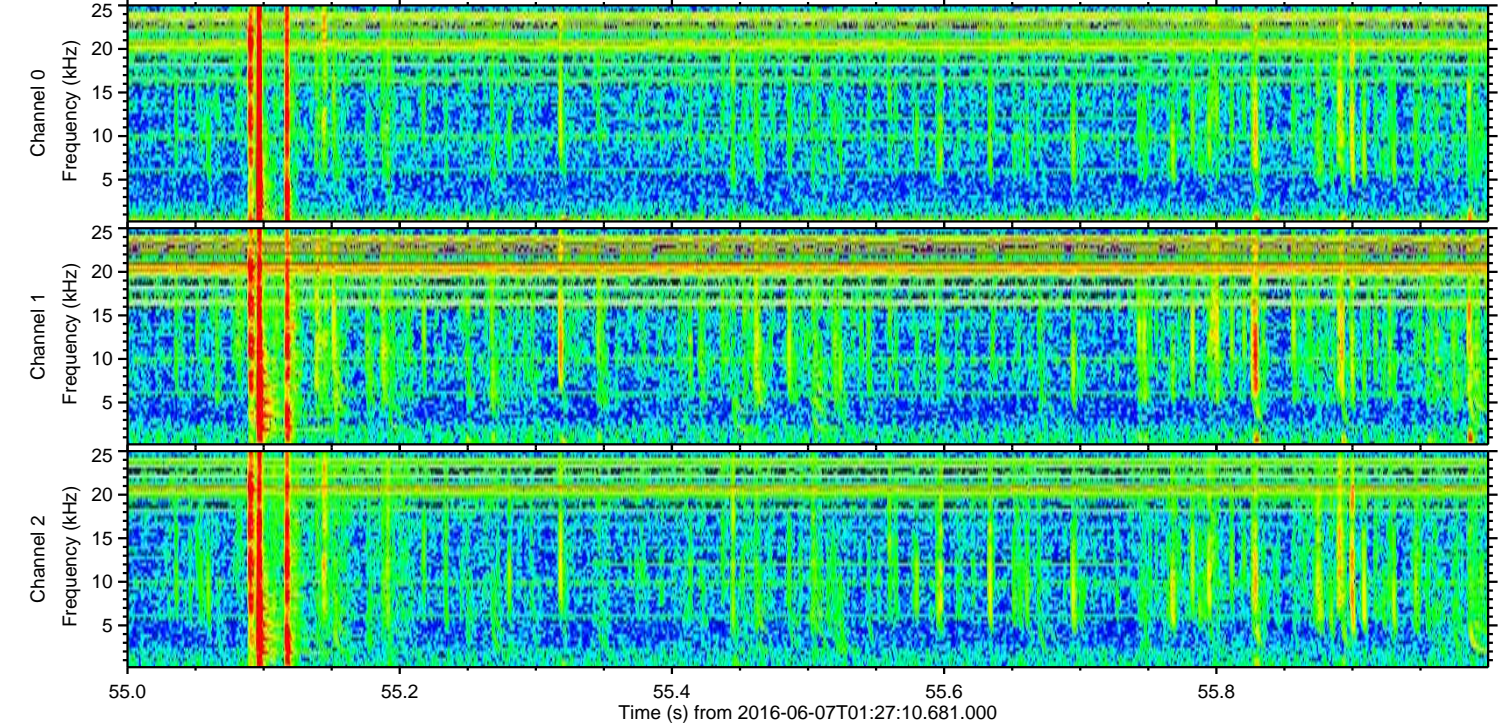
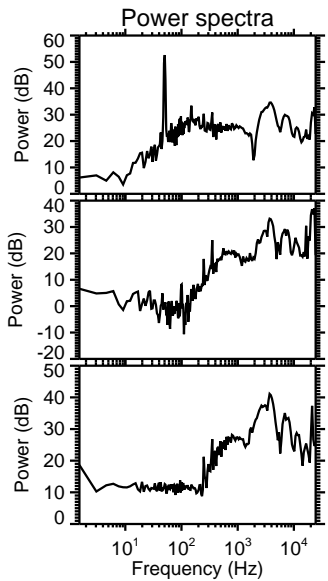
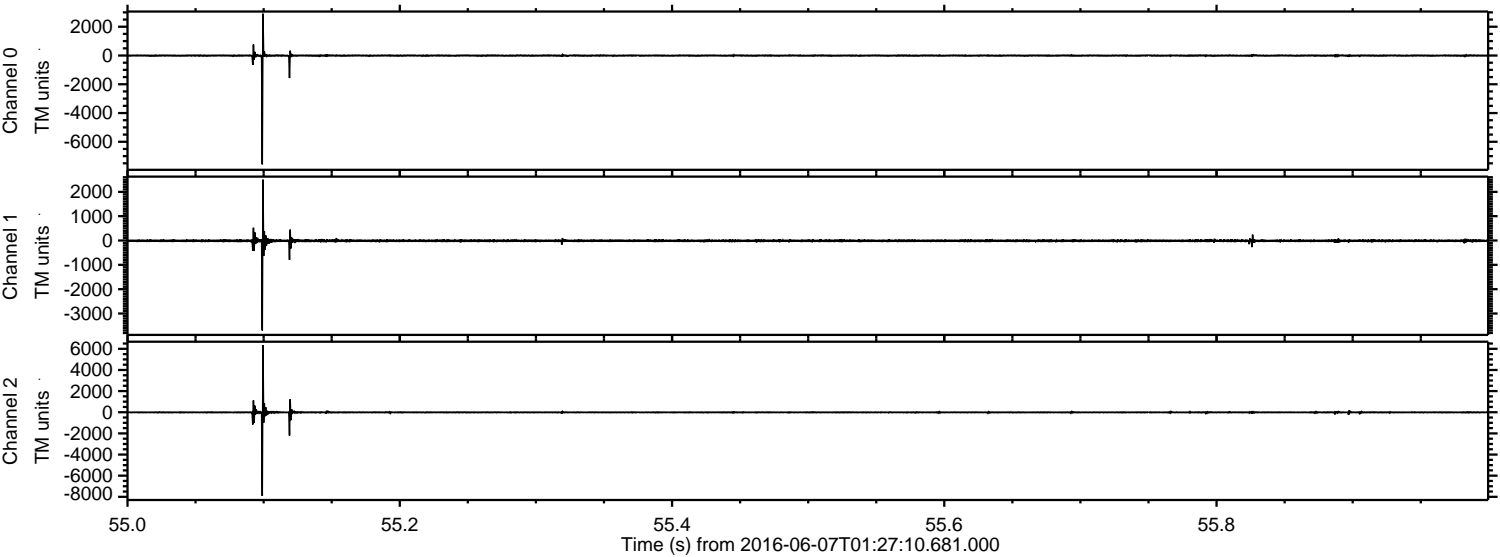



Processed Tue Jun 7 03:35:49 2016 by ELM ver.2012-10-06 from 001\_\_elm20160607\_012709\_\_dat00.bin

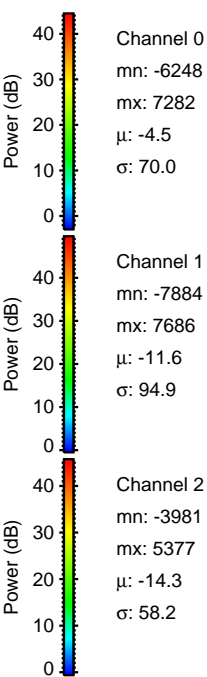
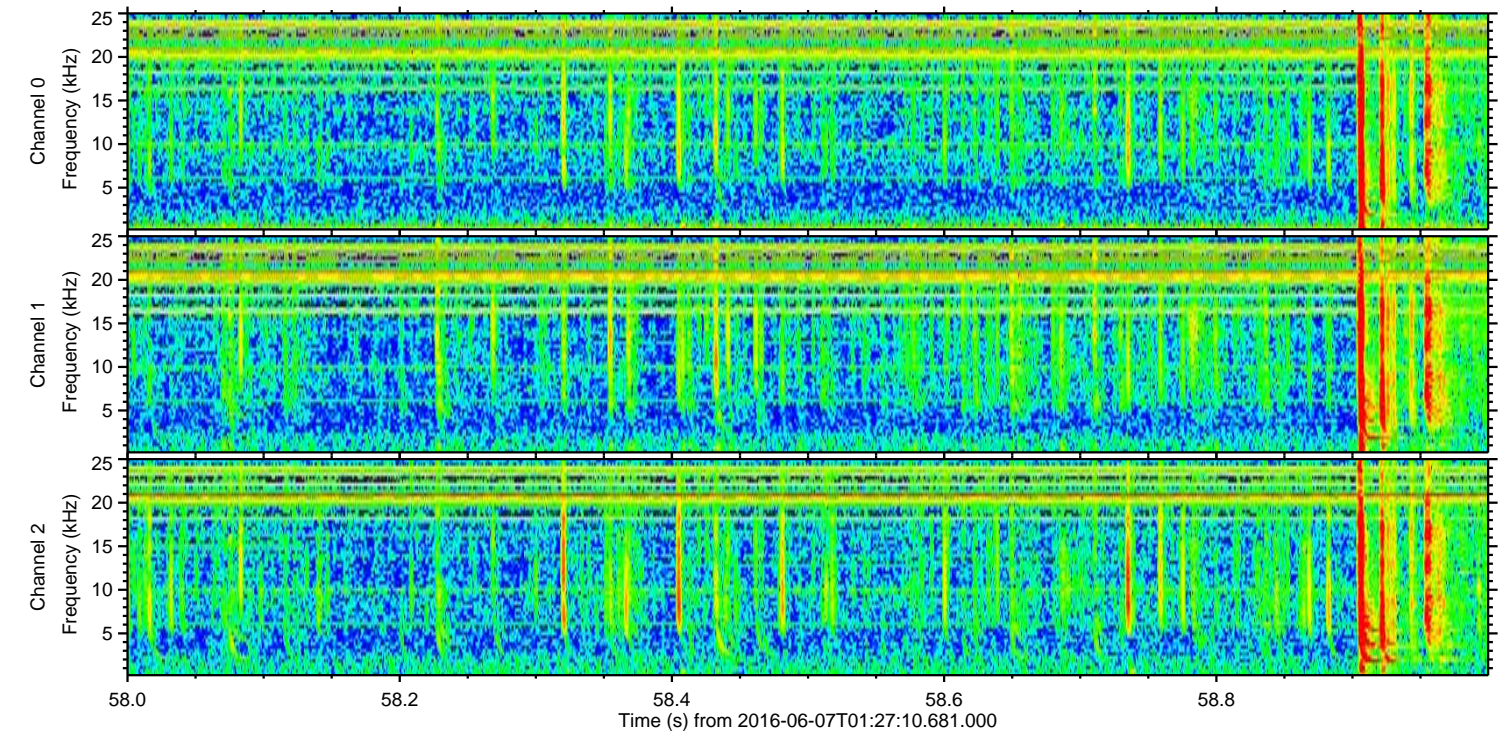
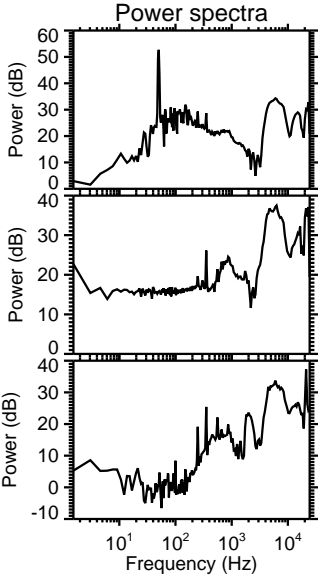
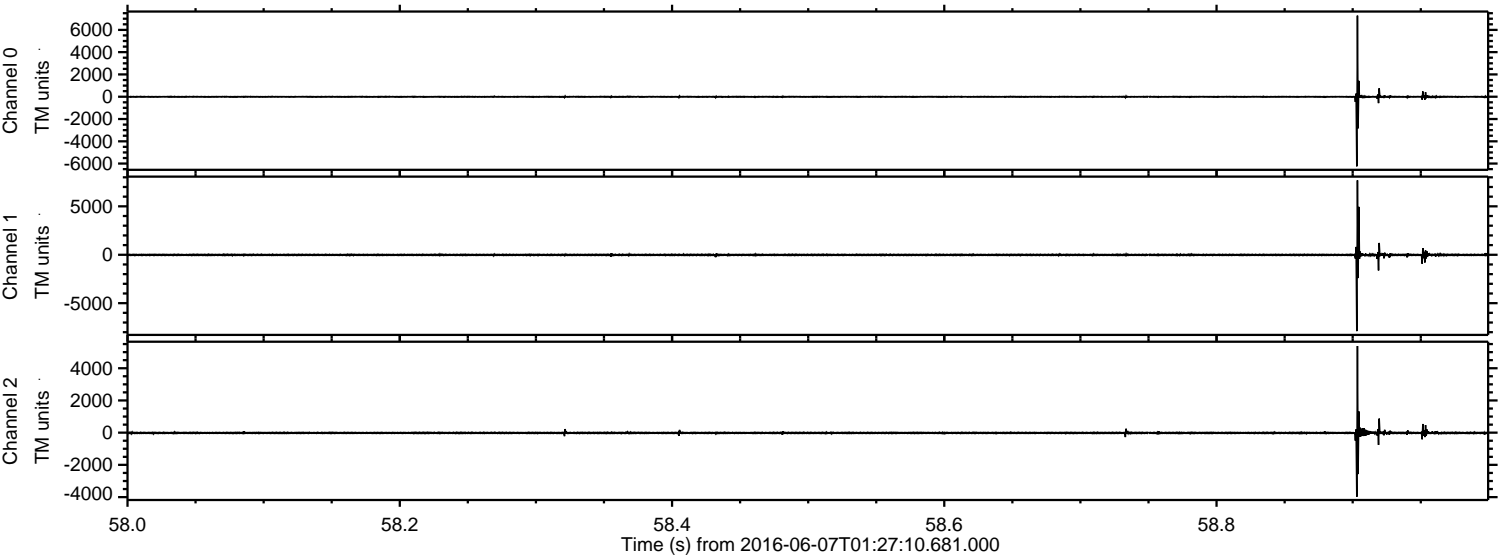

Channel 0  
mn: -6248  
mx: 7282  
 $\mu$ : -4.5  
 $\sigma$ : 70.0

Channel 1  
mn: -7884  
mx: 7686  
 $\mu$ : -11.6  
 $\sigma$ : 94.9

Channel 2  
mn: -3981  
mx: 5377  
 $\mu$ : -14.3  
 $\sigma$ : 58.2



Processed Tue Jun 7 03:35:50 2016 by ELM ver.2012-10-06 from 001\_\_elm20160607\_012709\_\_dat00.bin

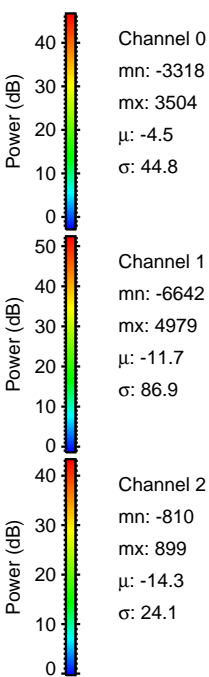
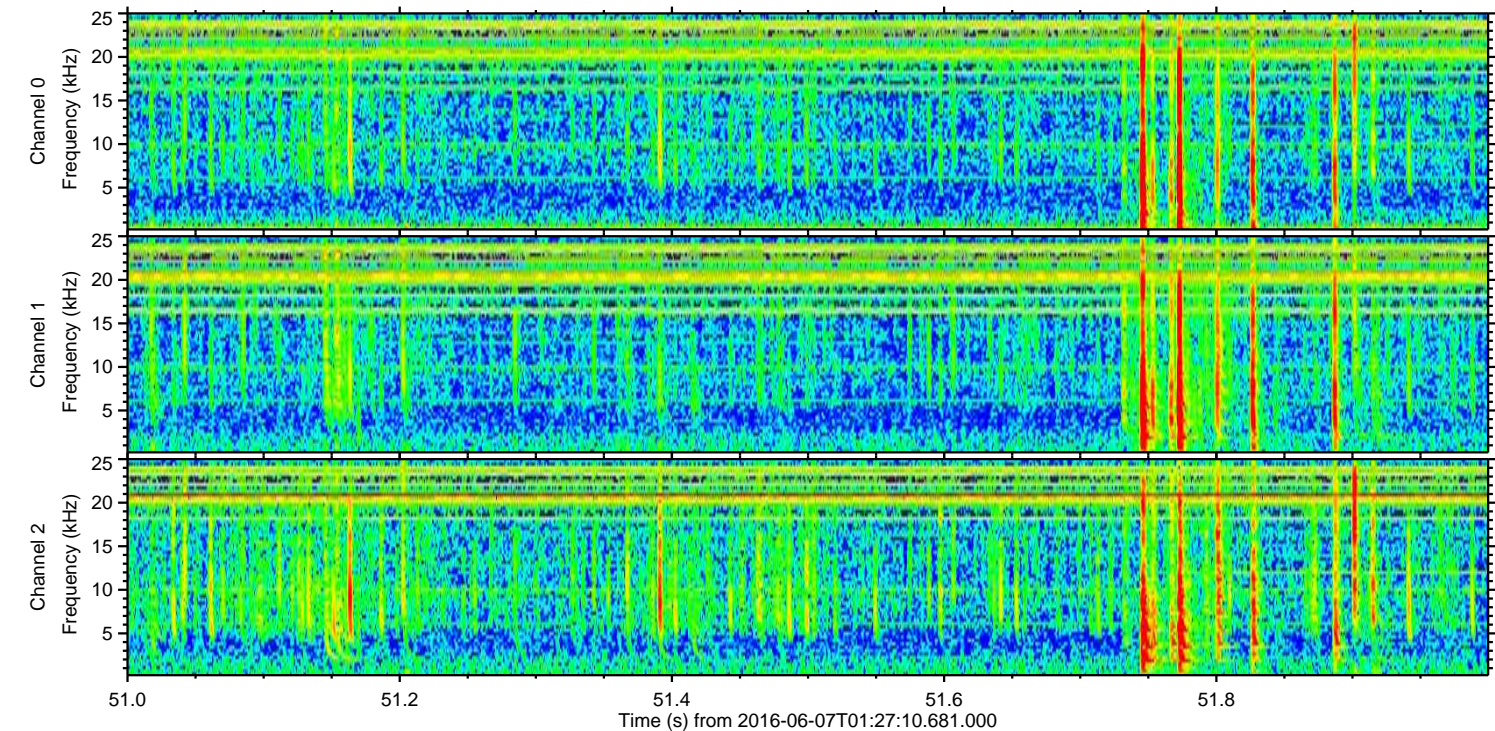
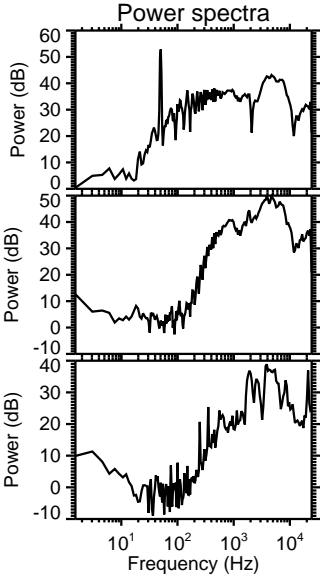
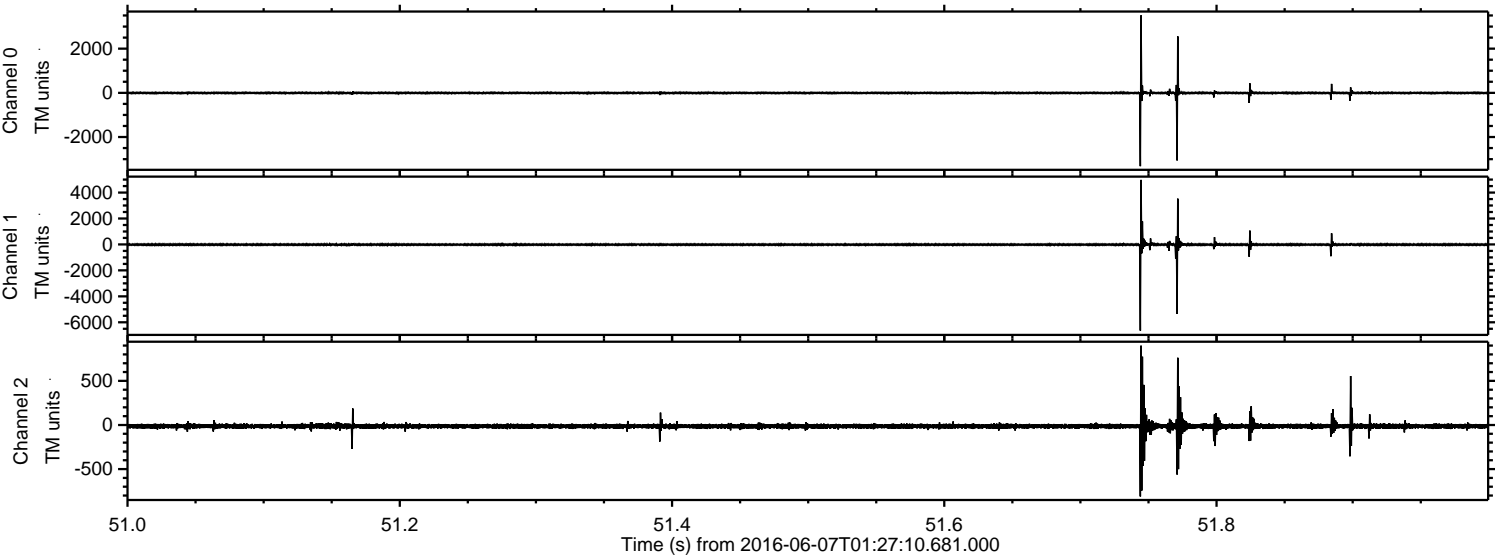



ELMAVAN 3D WAVEFORMS (Measured data sampled at 50 kHz) 51000 packets of 144 samples from 2016-06-07T01:27:10.681.000. Part 120/147

Processed Tue Jun 7 03:35:51 2016 by ELM ver.2012-10-06 from 001\_\_elm20160607\_012709\_\_dat00.bin

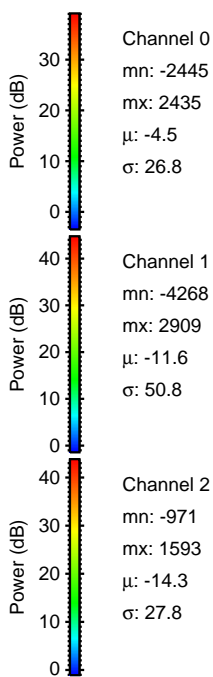
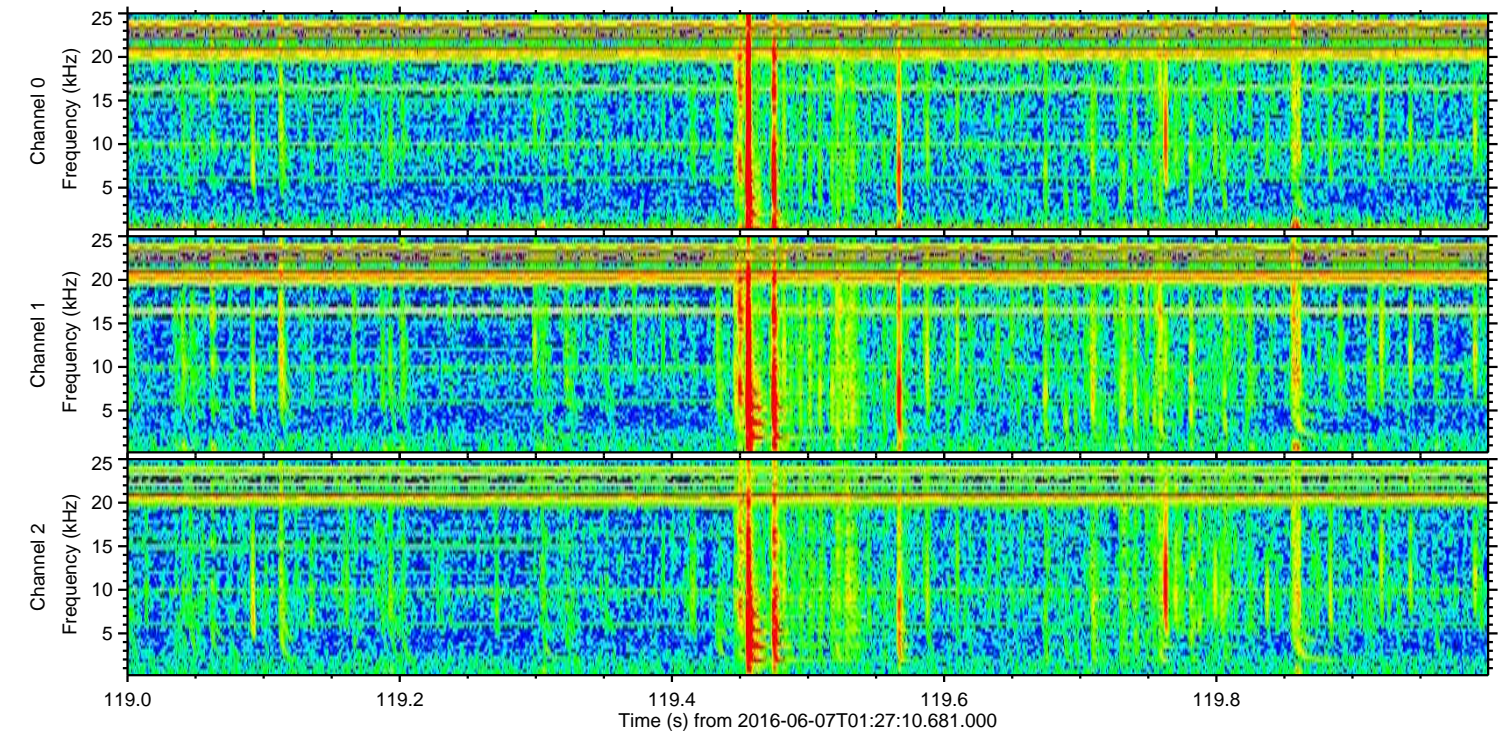
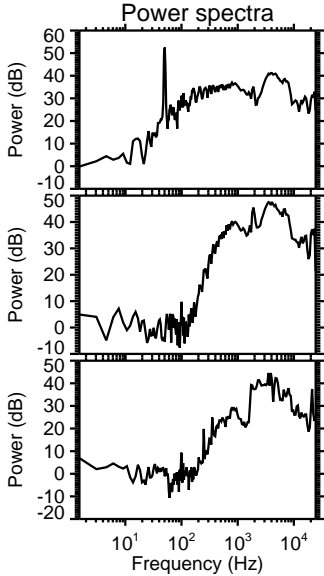
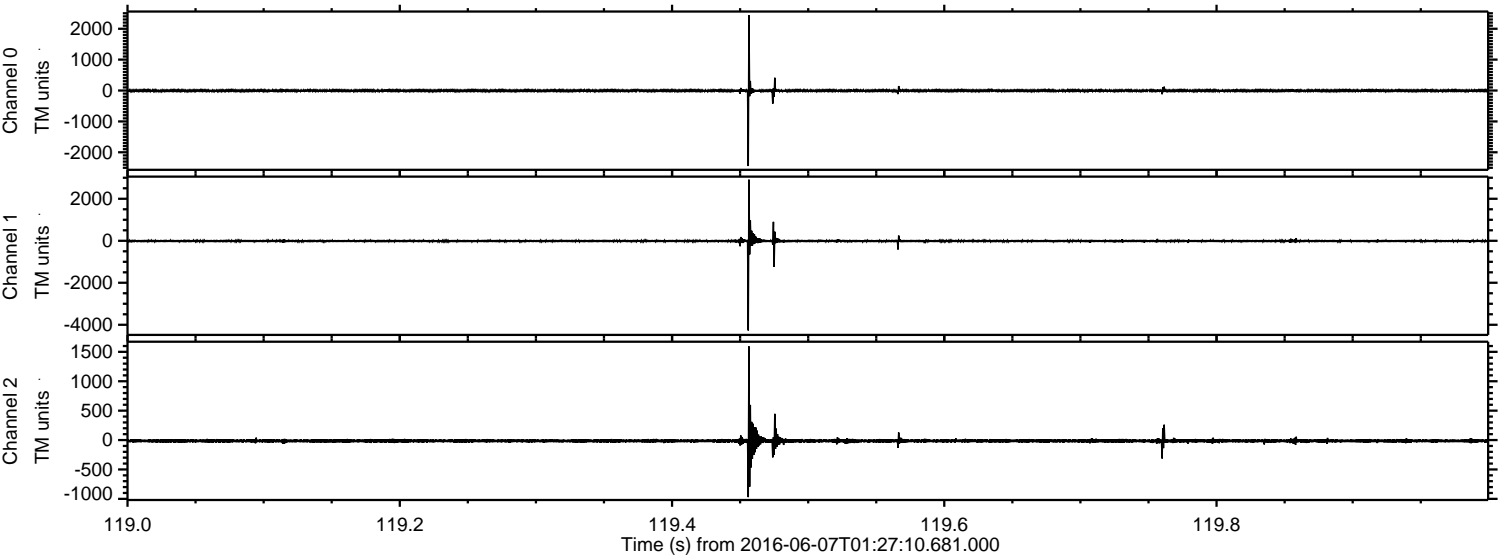



ELMAVAN 3D WAVEFORMS (Measured data sampled at 50 kHz) 51000 packets of 144 samples from 2016-06-07T01:27:10.681.000. Part 103/147

Processed Tue Jun 7 03:35:52 2016 by ELM ver.2012-10-06 from 001\_\_elm20160607\_012709\_\_dat00.bin

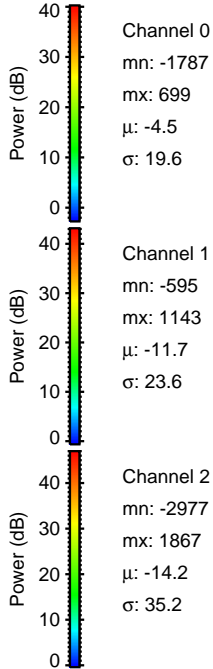
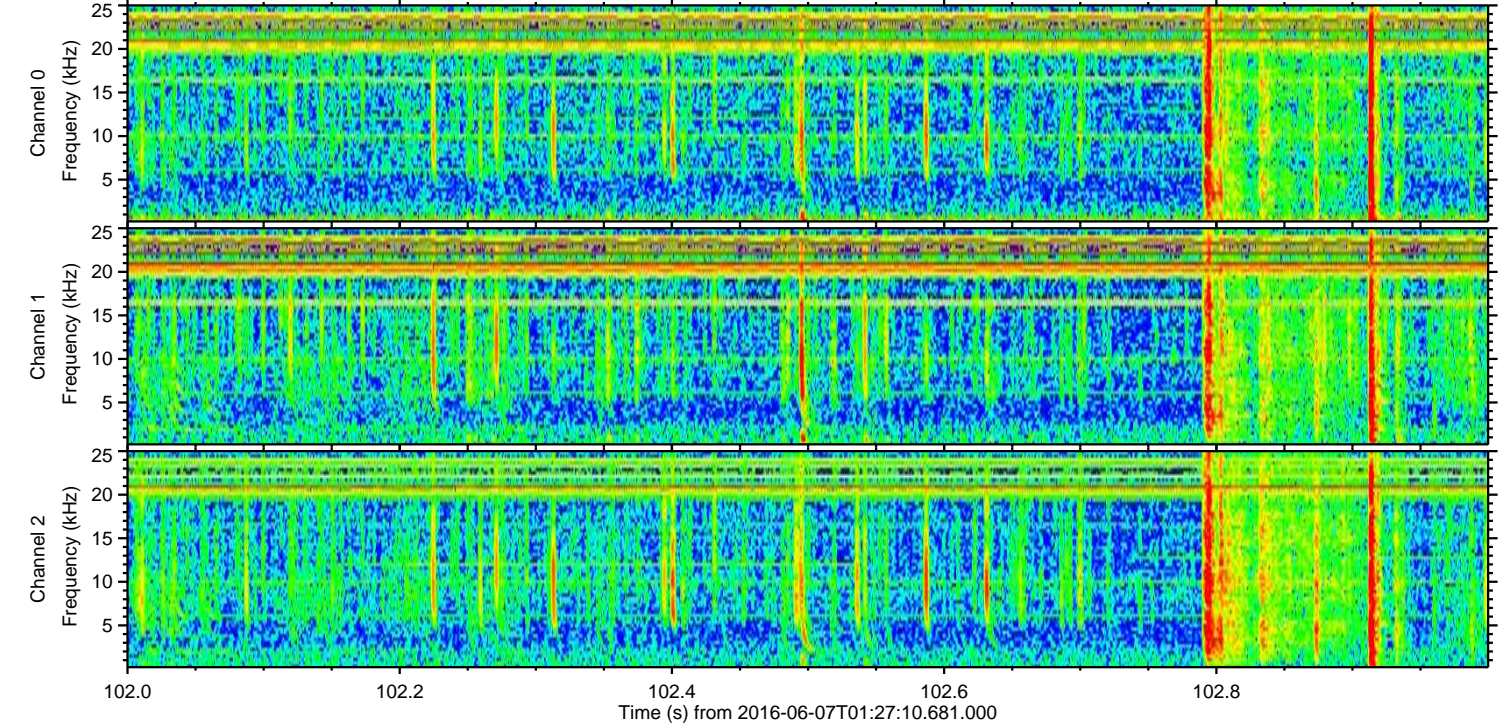
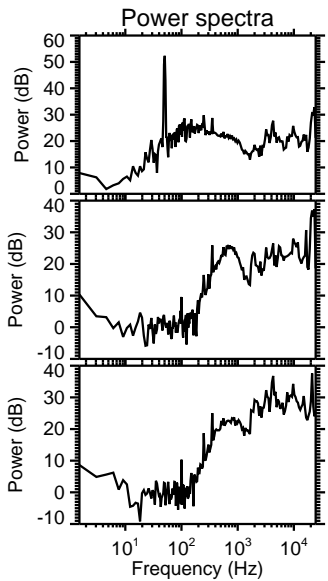
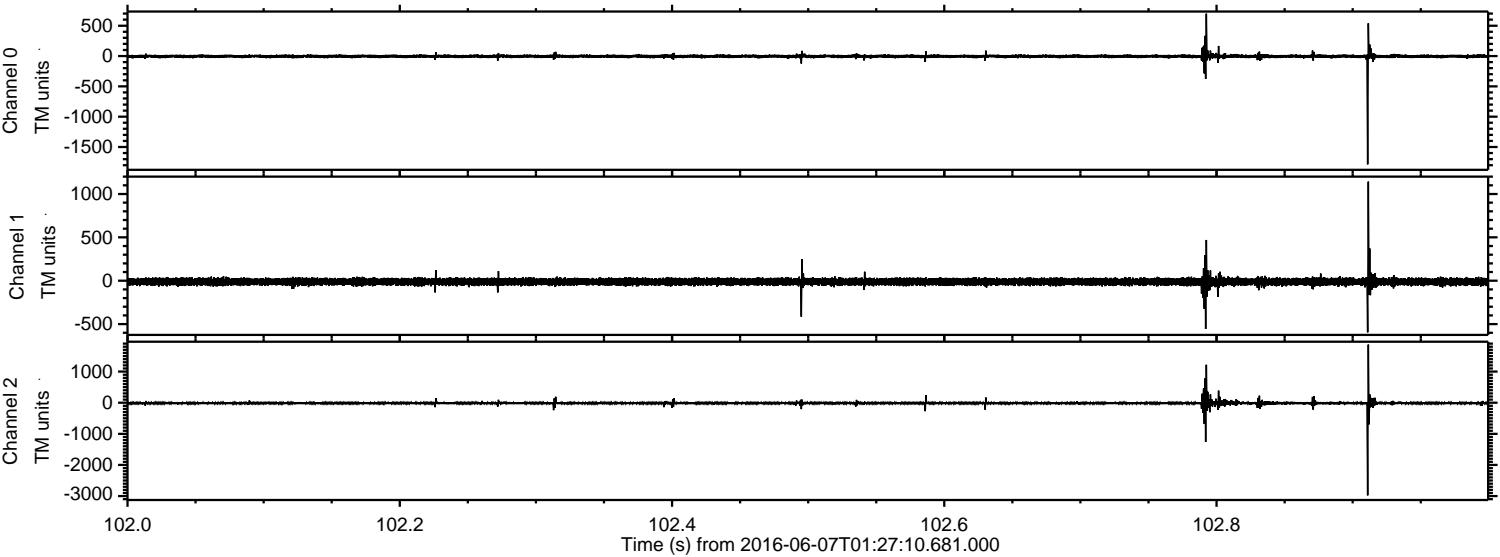



ELMAVAN 3D WAVEFORMS (Measured data sampled at 50 kHz) 51000 packets of 144 samples from 2016-06-07T01:27:10.681.000. Part 107/147

Processed Tue Jun 7 03:35:53 2016 by ELM ver.2012-10-06 from 001\_\_elm20160607\_012709\_\_dat00.bin

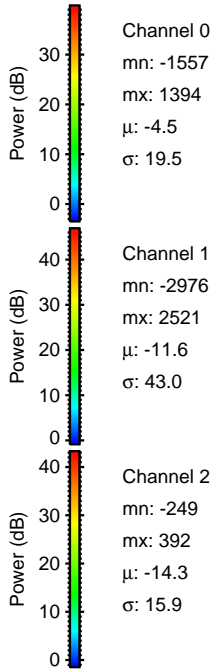
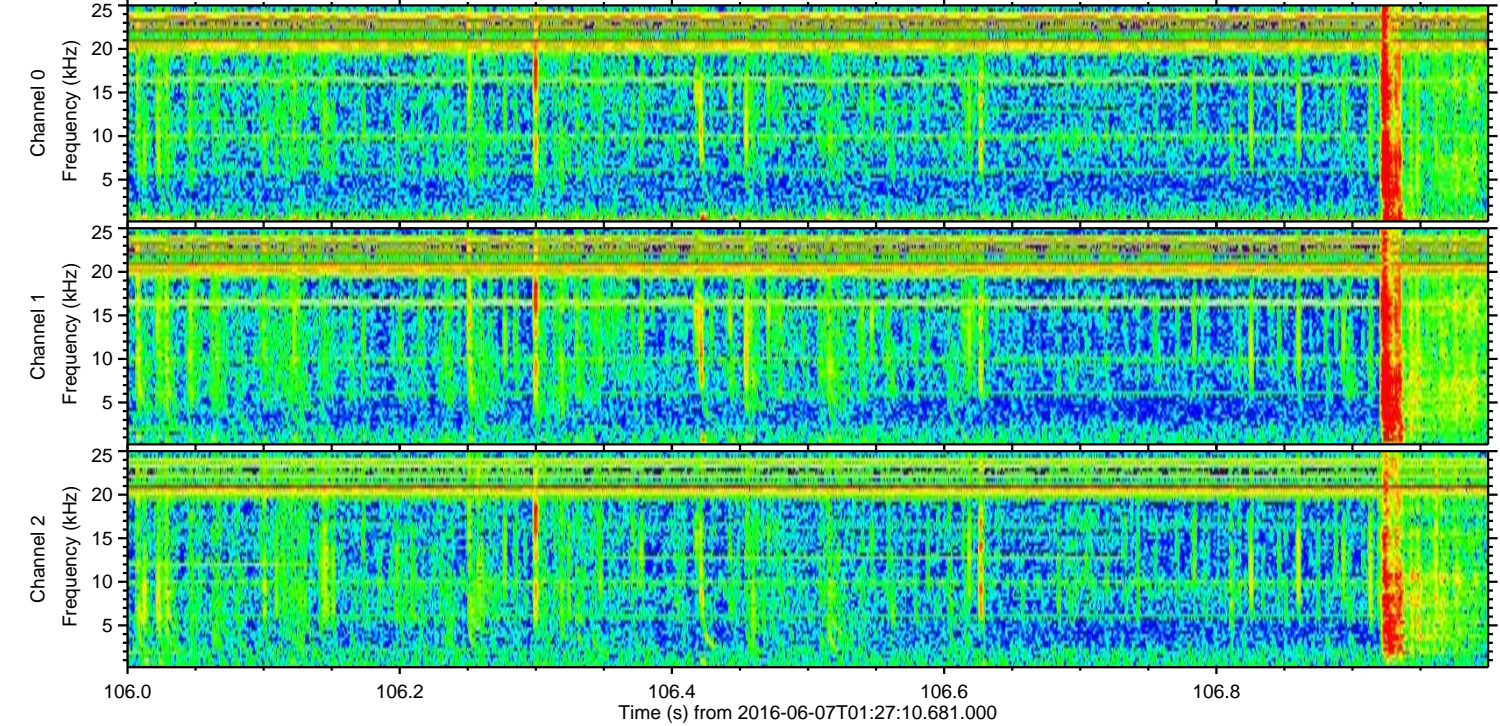
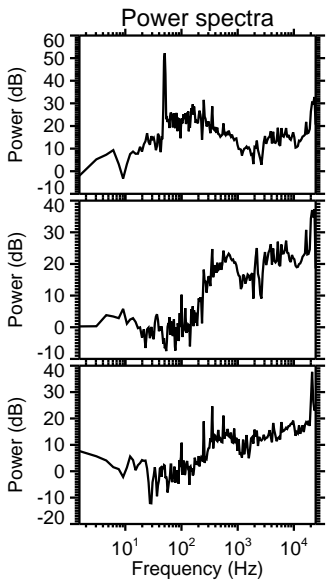
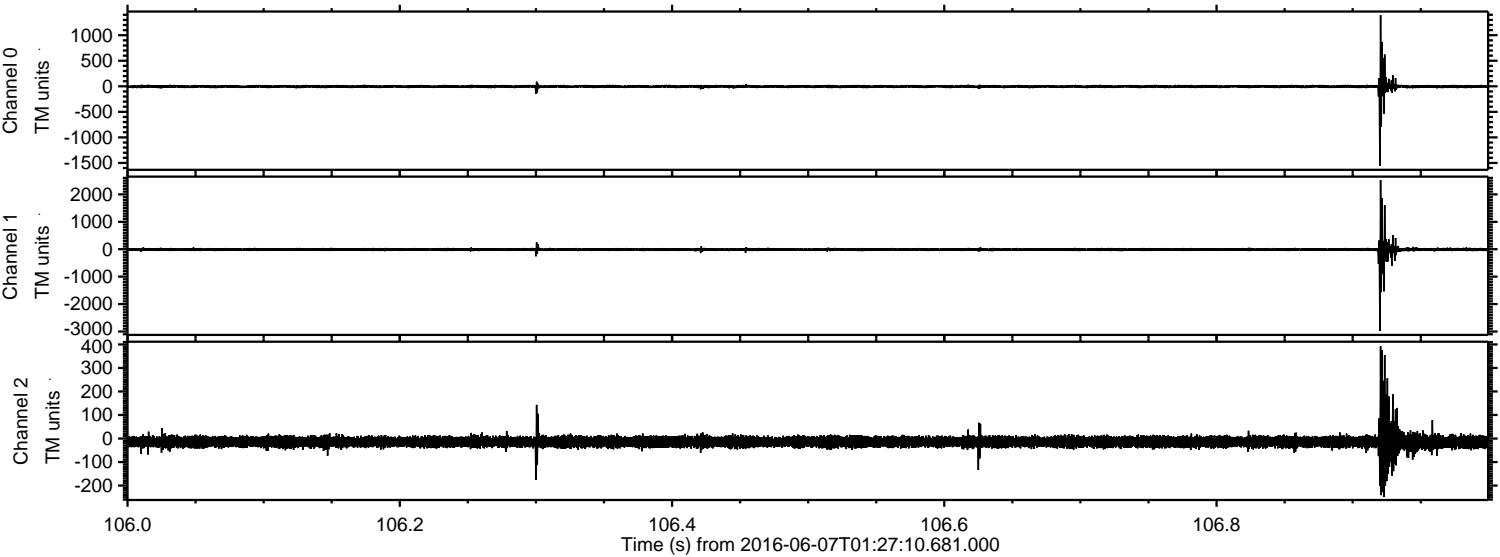

Channel 0  
mn: -1557  
mx: 1394  
 $\mu$ : -4.5  
 $\sigma$ : 19.5

Channel 1  
mn: -2976  
mx: 2521  
 $\mu$ : -11.6  
 $\sigma$ : 43.0

Channel 2  
mn: -249  
mx: 392  
 $\mu$ : -14.3  
 $\sigma$ : 15.9



Processed Tue Jun 7 03:35:54 2016 by ELM ver.2012-10-06 from 001\_\_elm20160607\_012709\_\_dat00.bin

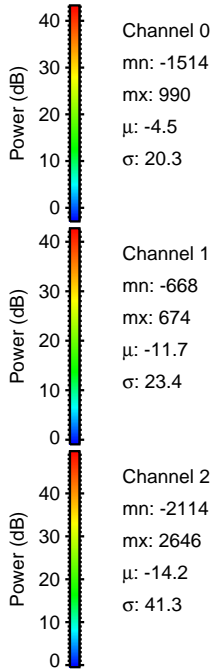
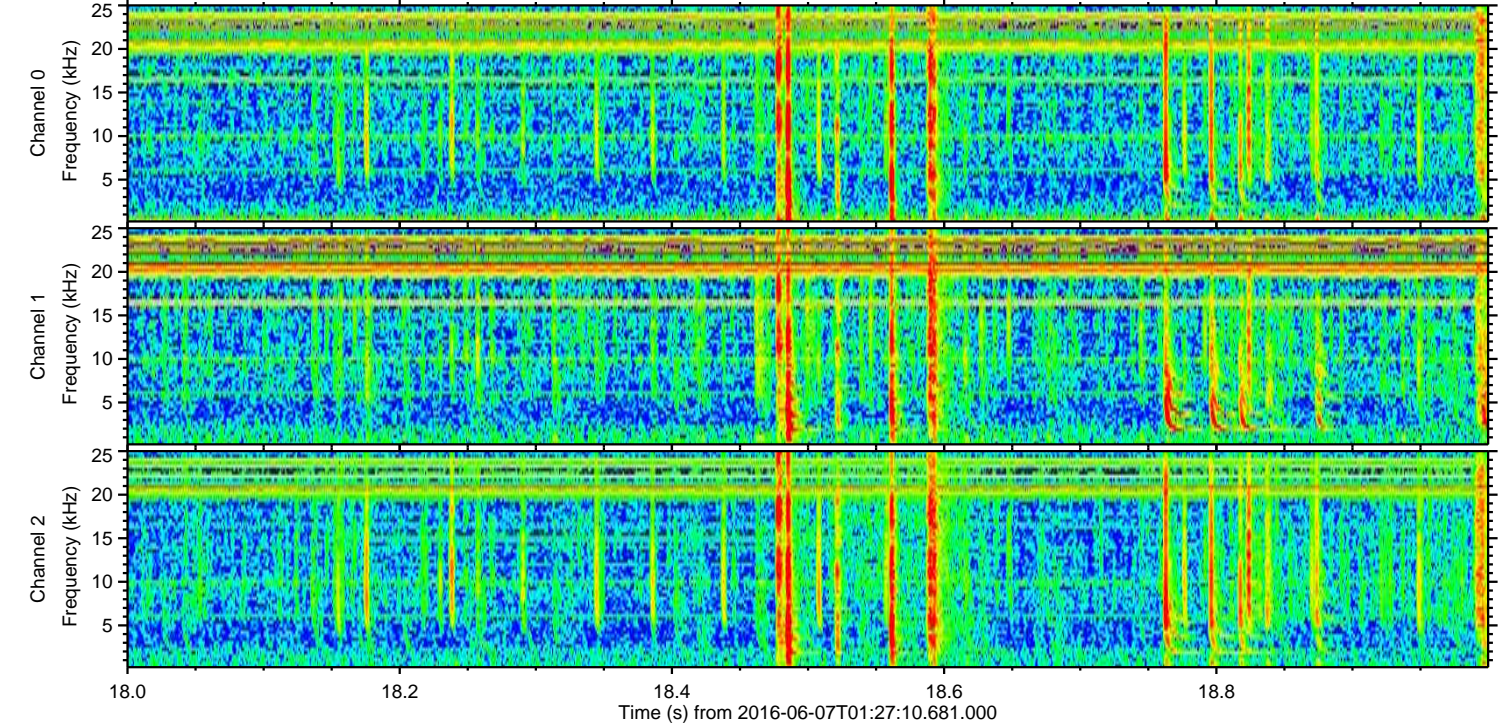
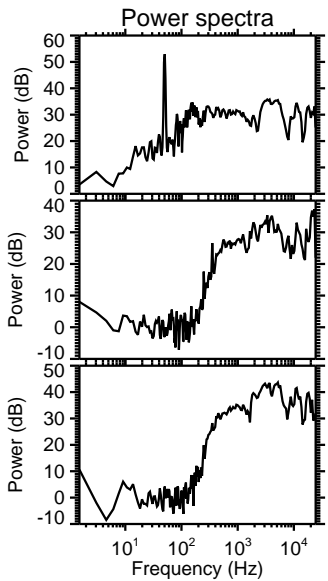
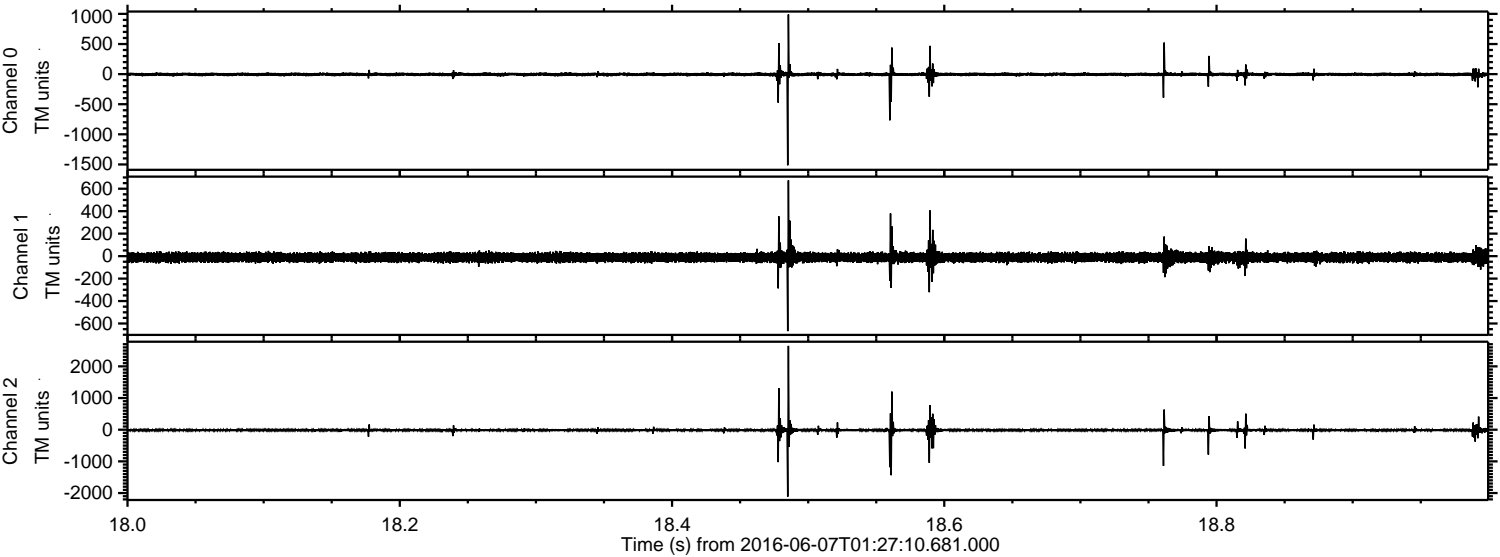



ELMAVAN 3D WAVEFORMS (Measured data sampled at 50 kHz) 51000 packets of 144 samples from 2016-06-07T01:27:10.681.000. Part 112/147

Processed Tue Jun 7 03:35:55 2016 by ELM ver.2012-10-06 from 001\_\_elm20160607\_012709\_\_dat00.bin

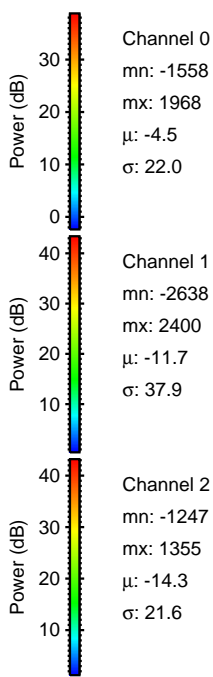
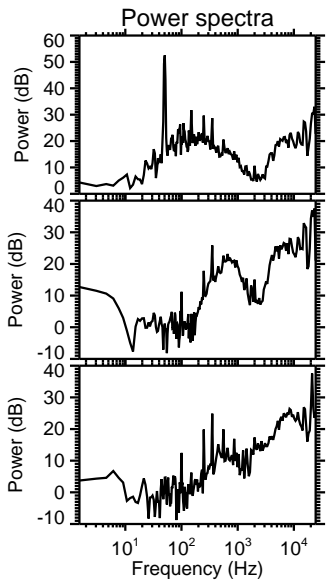
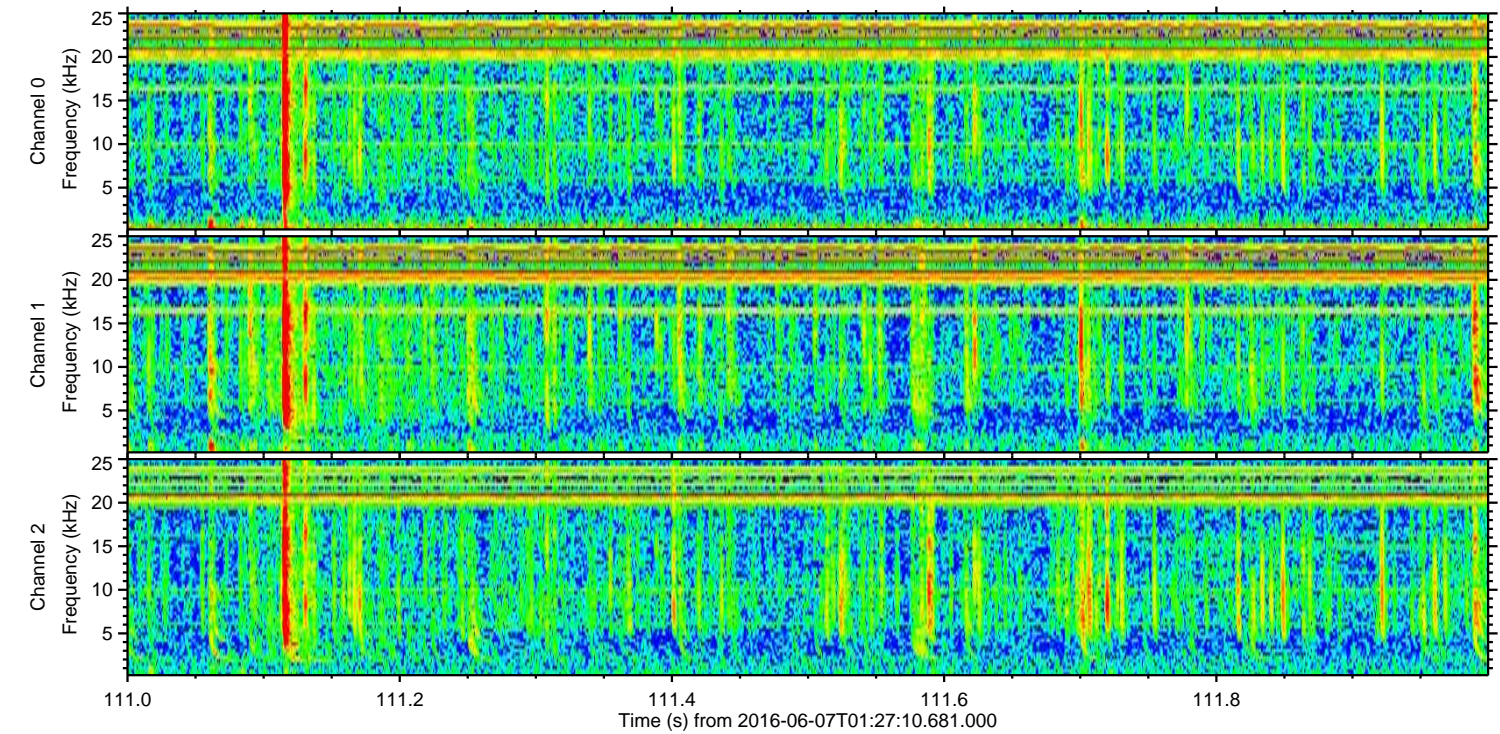
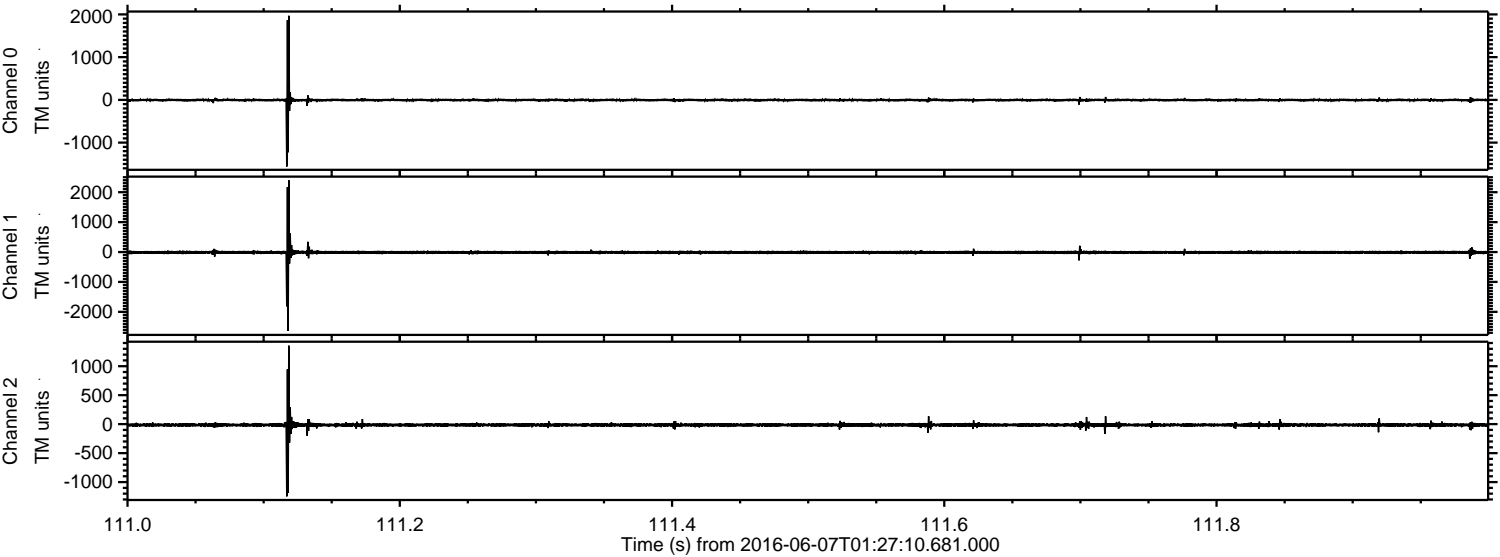



ELMAVAN 3D WAVEFORMS (Measured data sampled at 50 kHz) 51000 packets of 144 samples from 2016-06-07T01:27:10.681.000. Part 139/147

Processed Tue Jun 7 03:35:56 2016 by ELM ver.2012-10-06 from 001\_\_elm20160607\_012709\_\_dat00.bin

