

ELMAVAN 3D WAVEFORMS (Measured data sampled at 50 kHz) 51000 packets of 144 samples from 2016-06-06T16:26:49.547.999.

Processed Mon Jun 6 18:35:06 2016 by ELM ver.2012-10-06 from 001__elm20160606_162648__dat00.bin

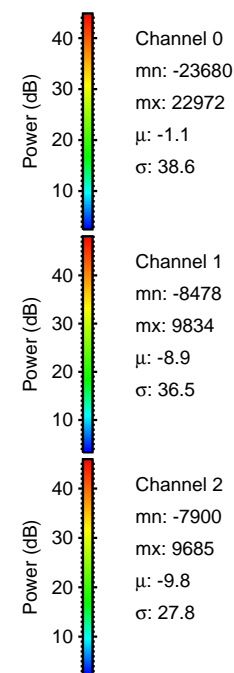
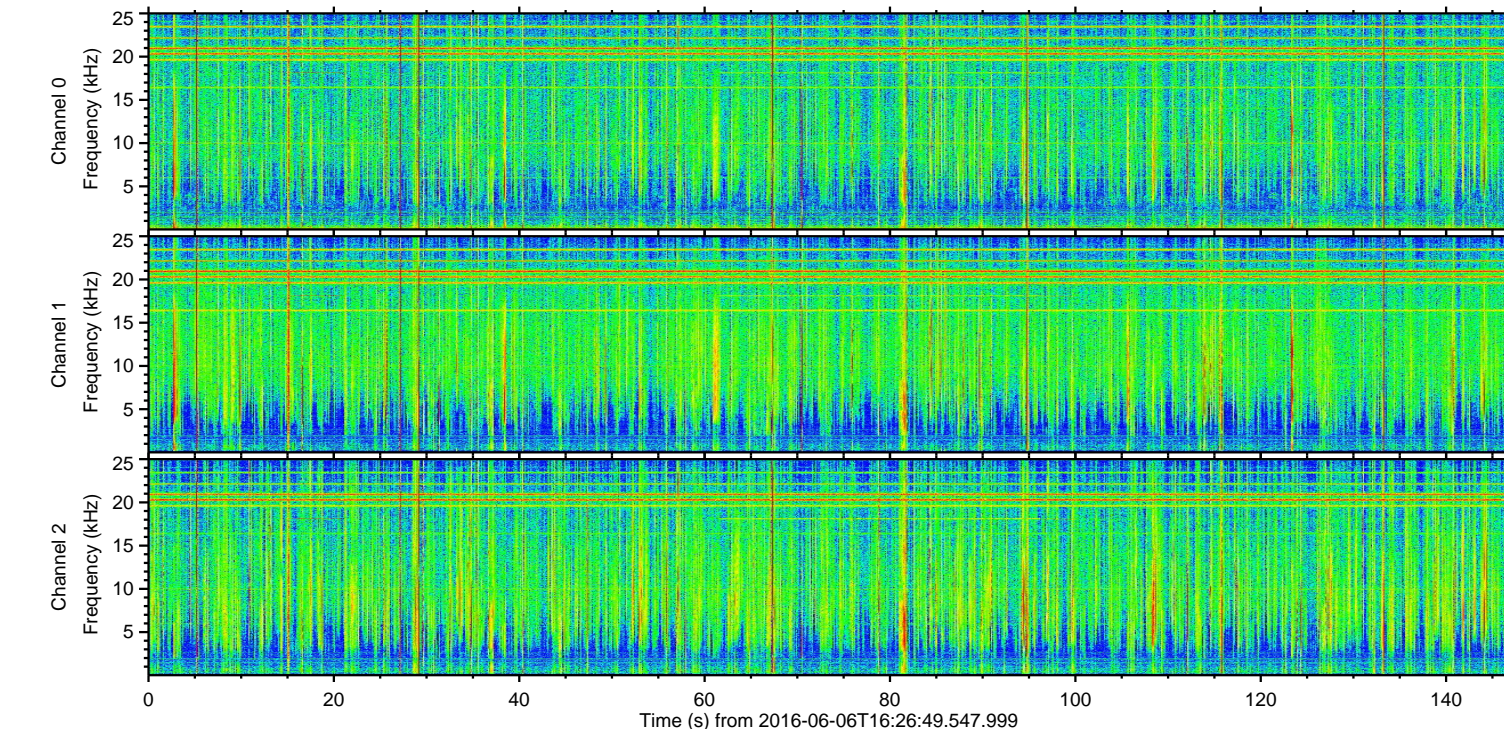
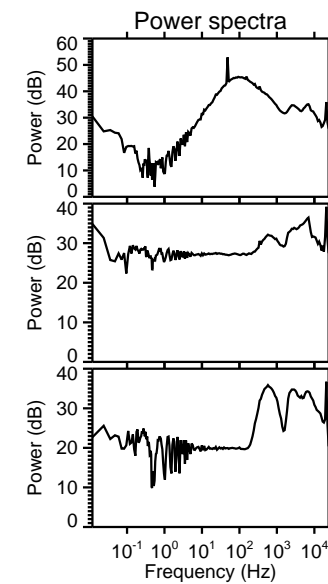
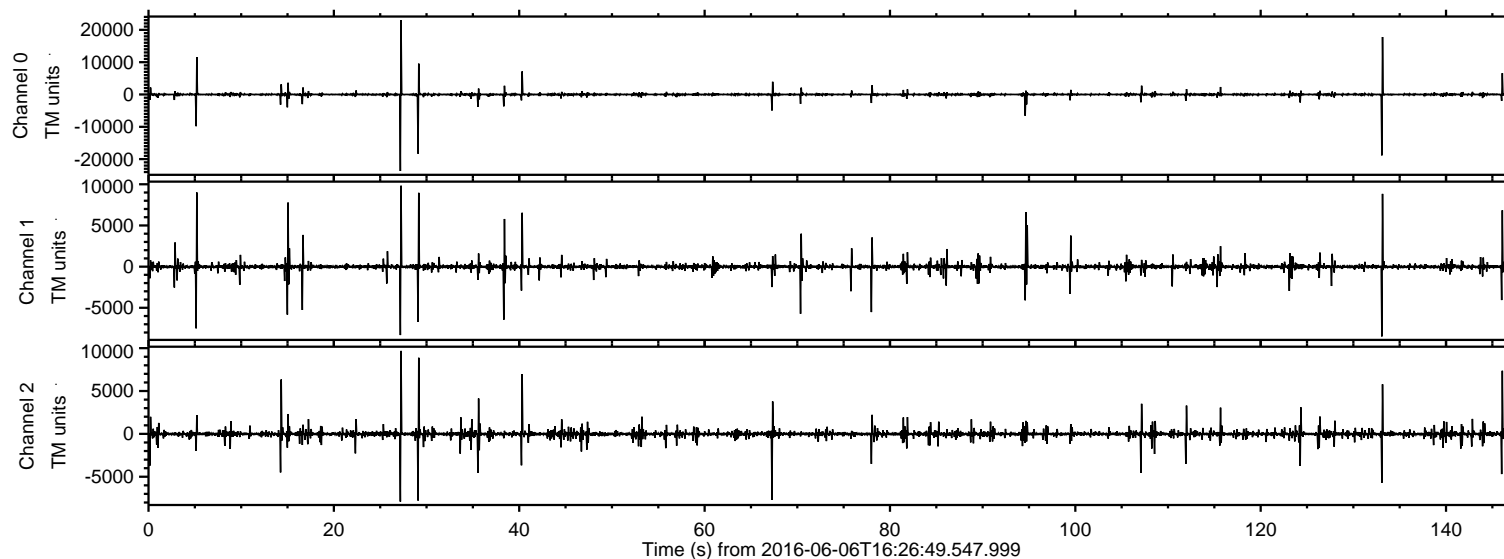

ELMAVAN 3D WAVEFORMS (Measured data sampled at 50 kHz) 51000 packets of 144 samples from 2016-06-06T16:26:49.547.999. Part 28/147

Processed Mon Jun 6 18:35:22 2016 by ELM ver.2012-10-06 from 001__elm20160606_162648__dat00.bin

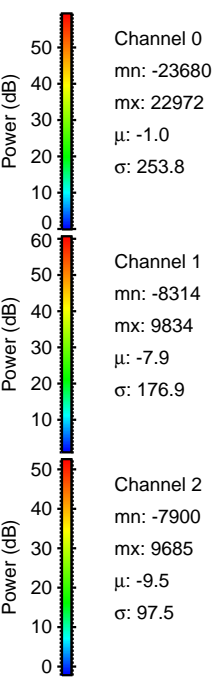
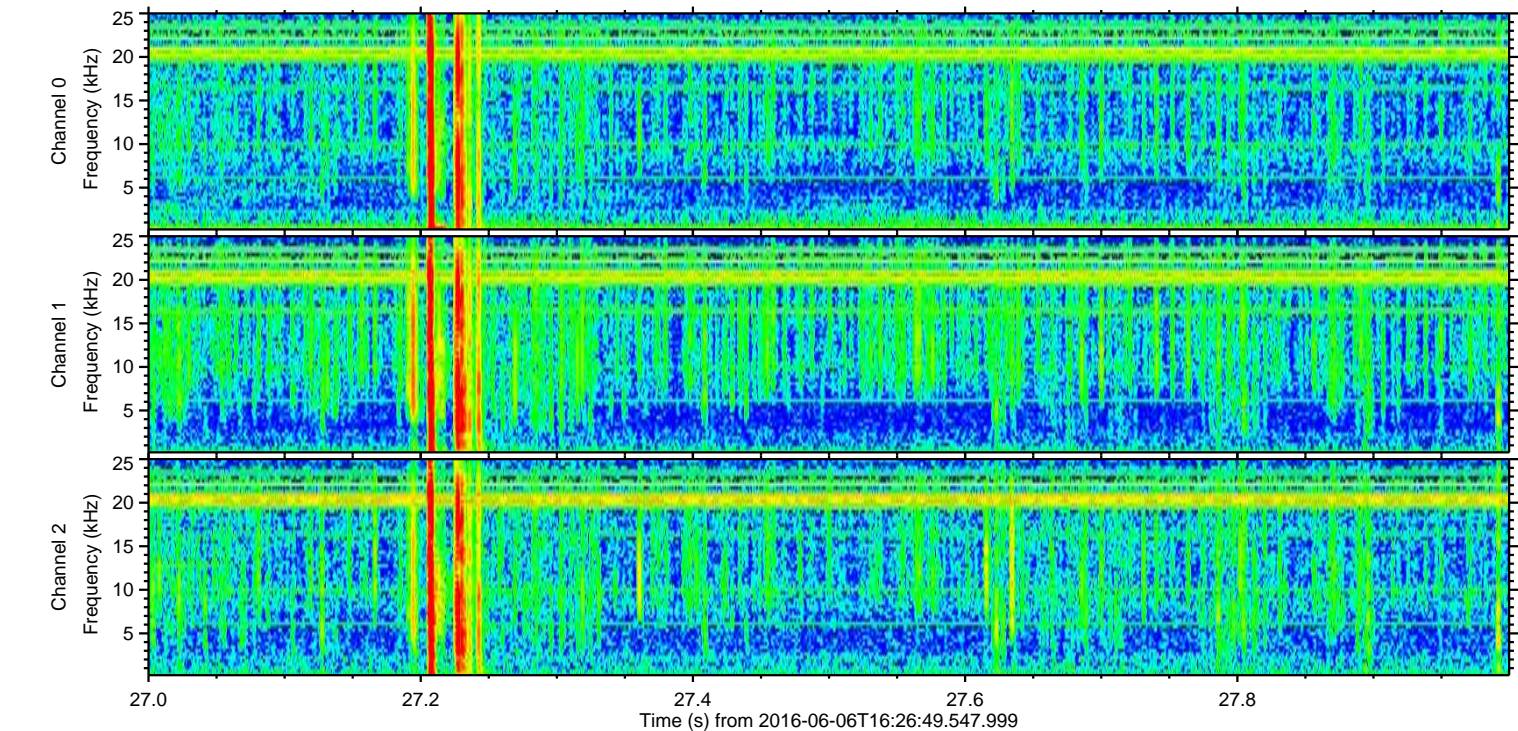
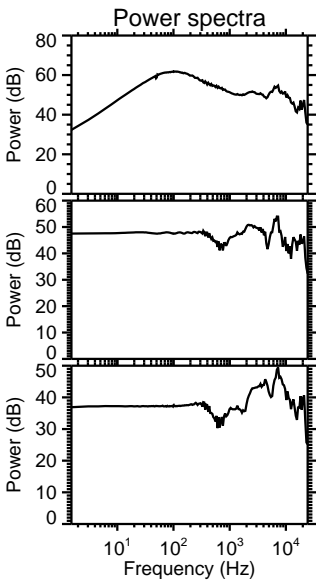
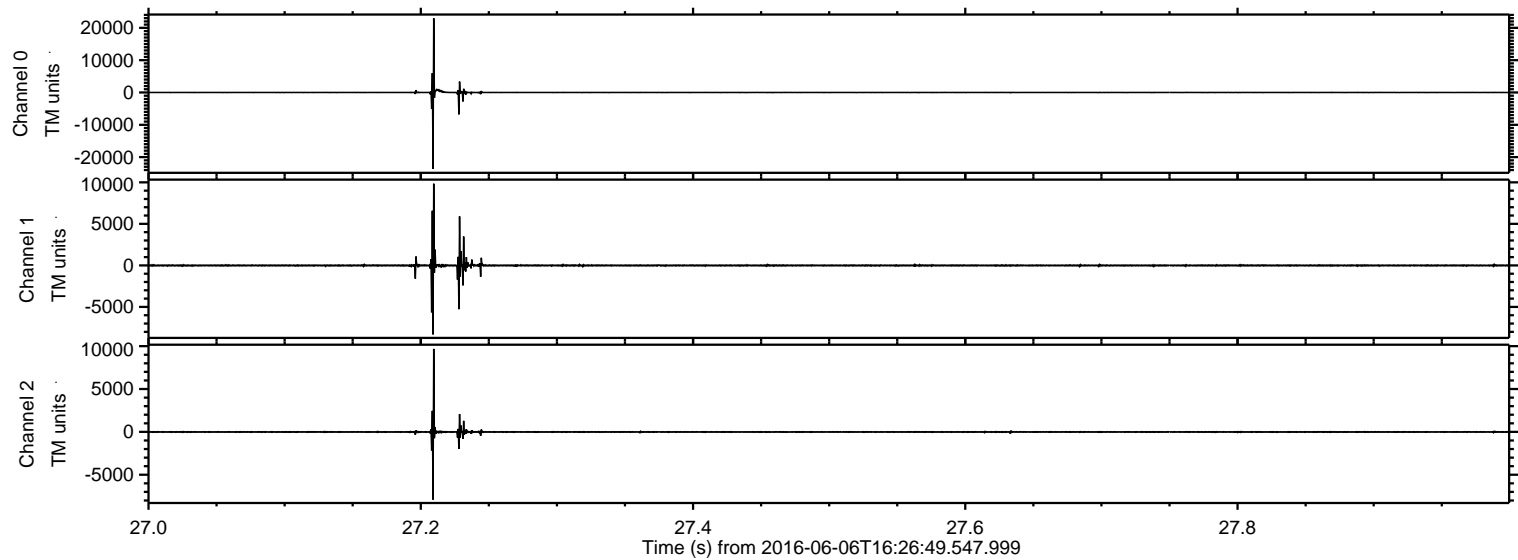

ELMAVAN 3D WAVEFORMS (Measured data sampled at 50 kHz) 51000 packets of 144 samples from 2016-06-06T16:26:49.547.999. Part 134/147

Processed Mon Jun 6 18:35:23 2016 by ELM ver.2012-10-06 from 001__elm20160606_162648__dat00.bin

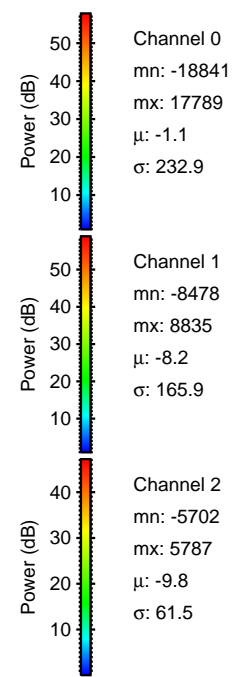
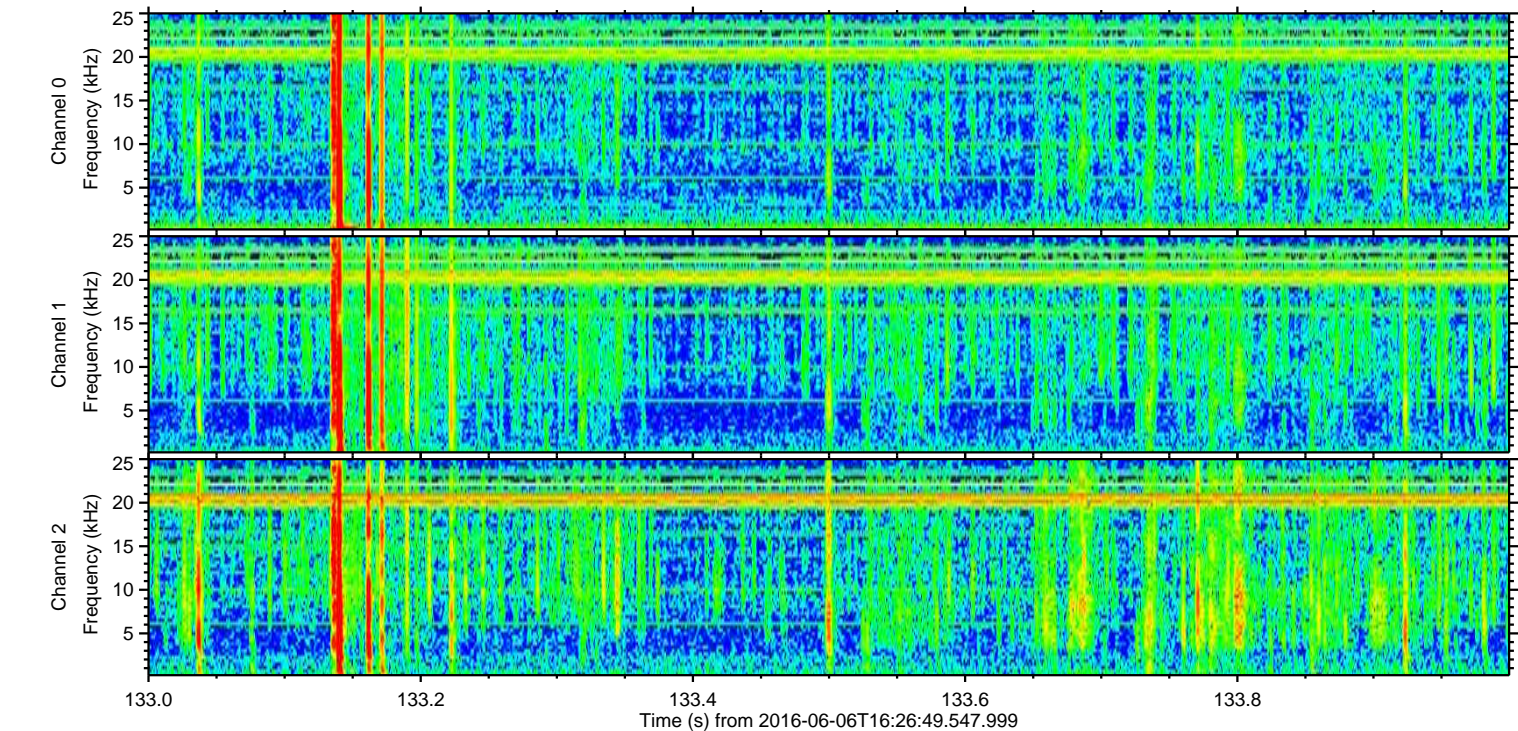
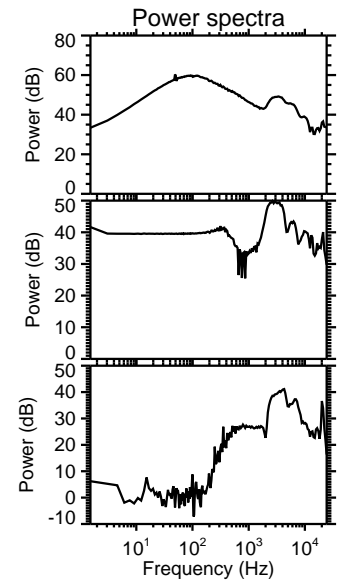
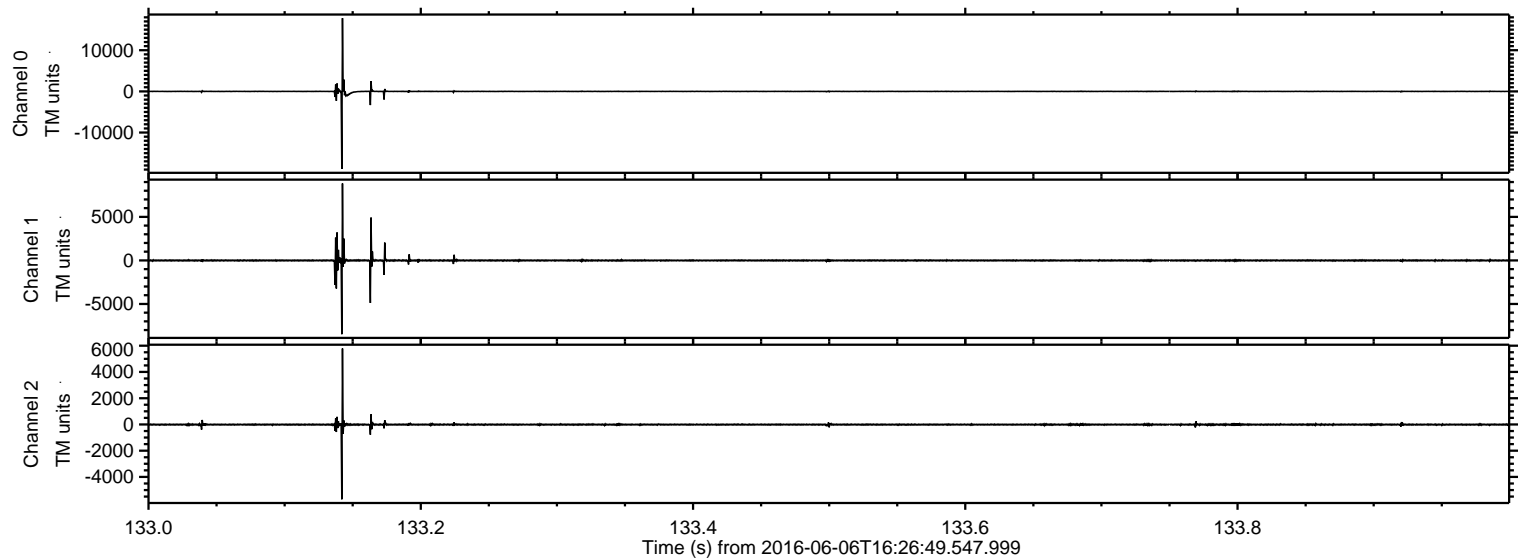

ELMAVAN 3D WAVEFORMS (Measured data sampled at 50 kHz) 51000 packets of 144 samples from 2016-06-06T16:26:49.547.999. Part 30/147

Processed Mon Jun 6 18:35:24 2016 by ELM ver.2012-10-06 from 001__elm20160606_162648__dat00.bin

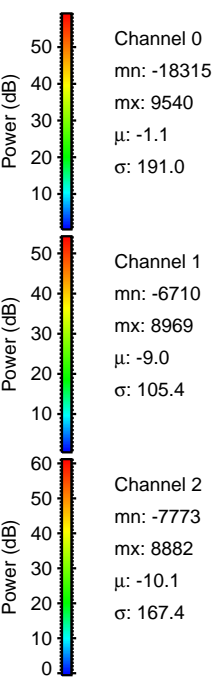
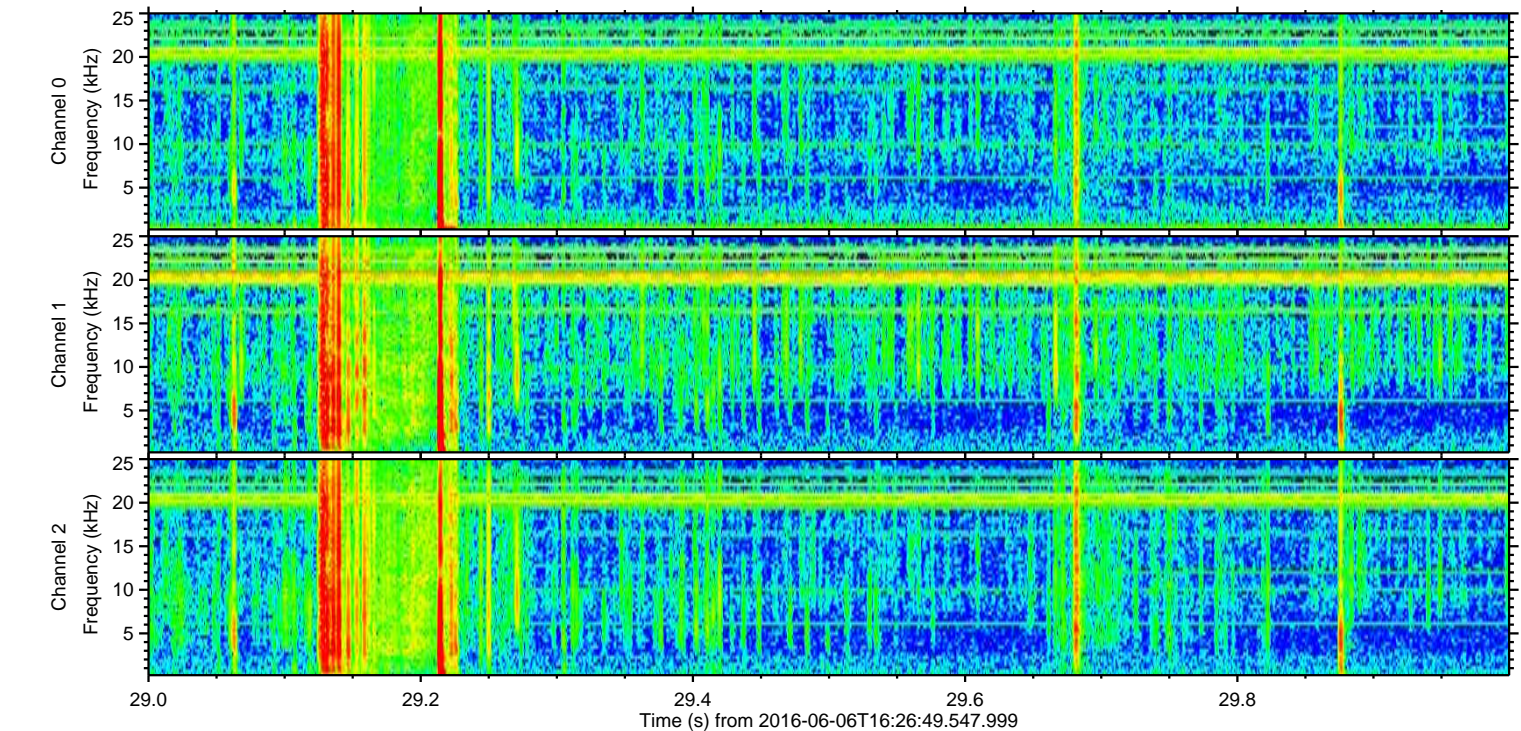
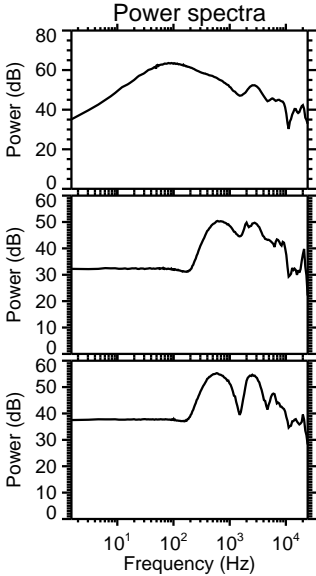
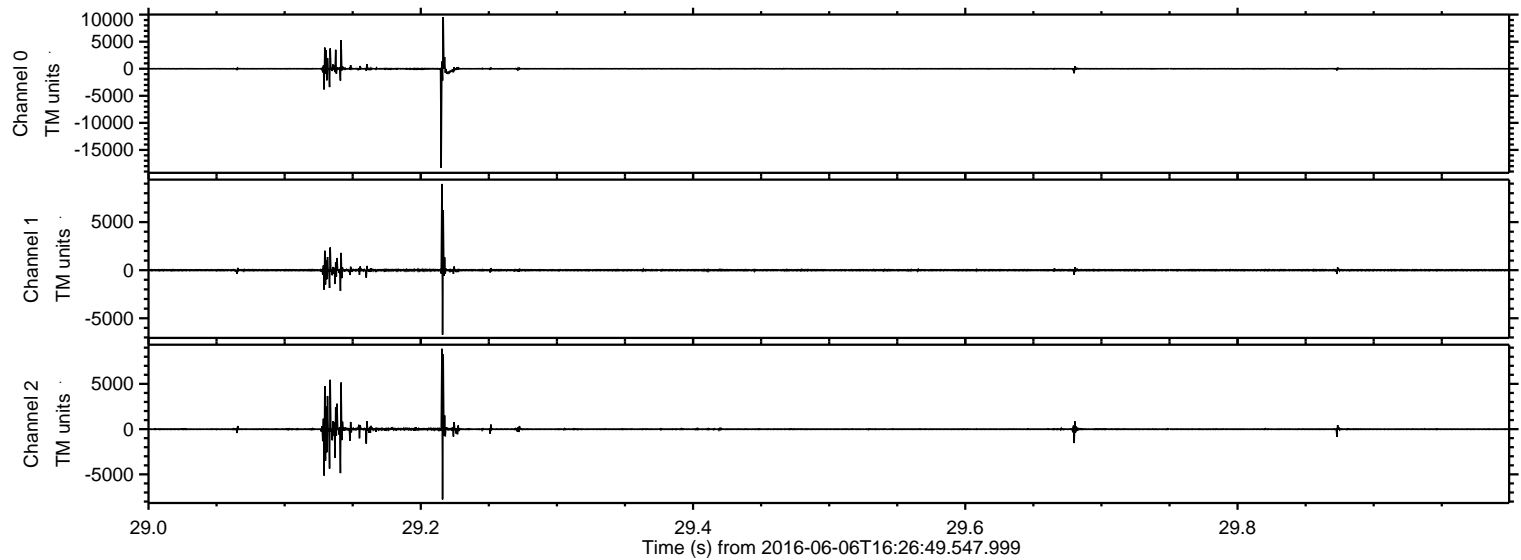

Processed Mon Jun 6 18:35:25 2016 by ELM ver.2012-10-06 from 001__elm20160606_162648__dat00.bin

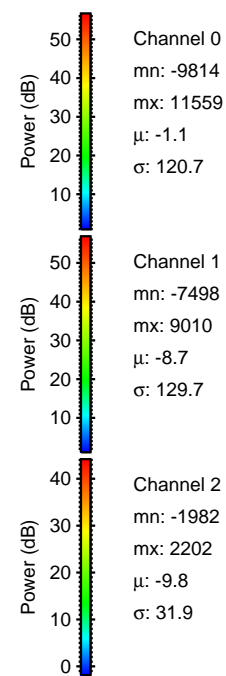
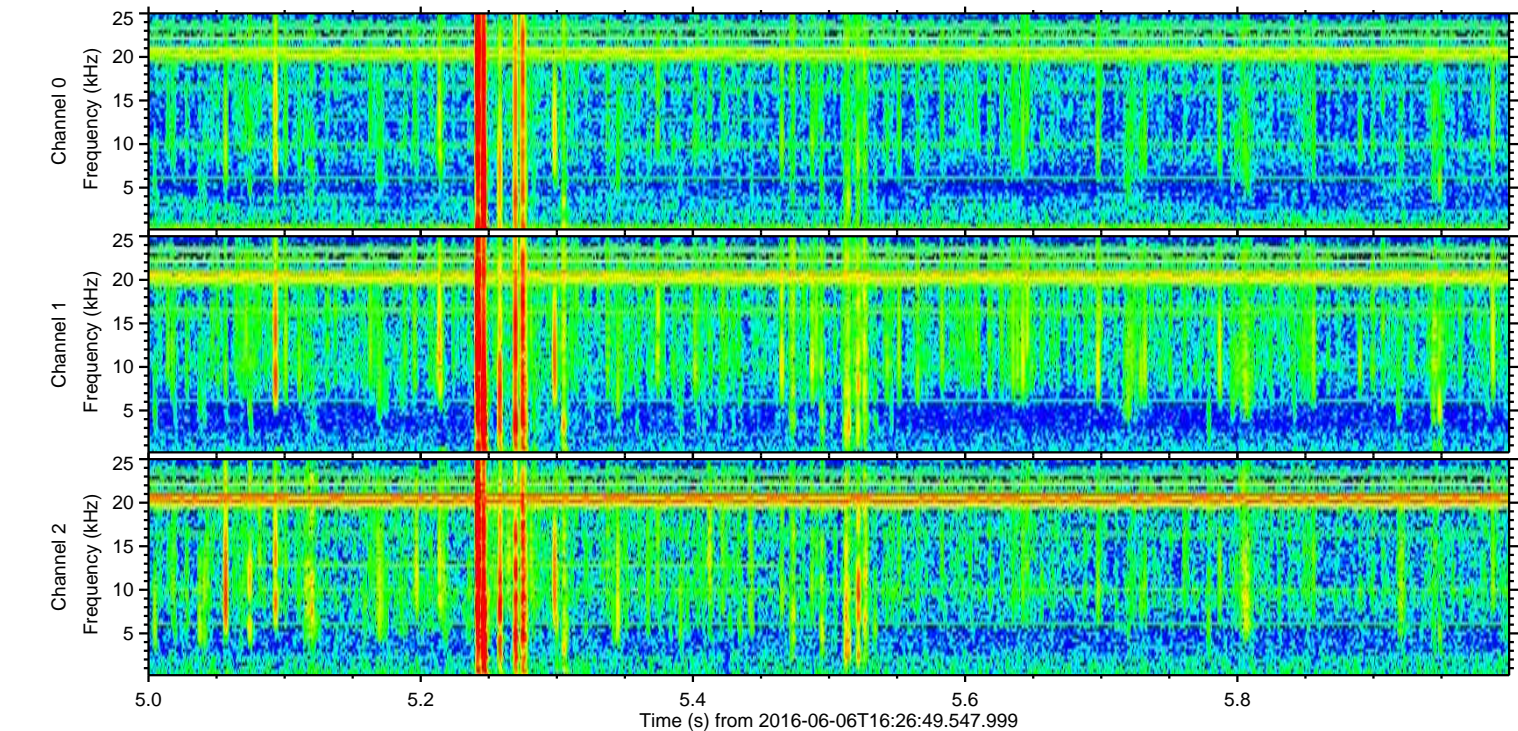
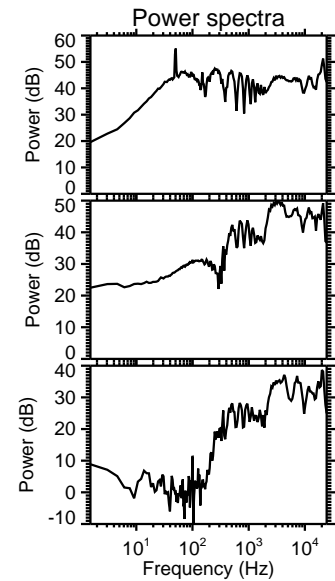
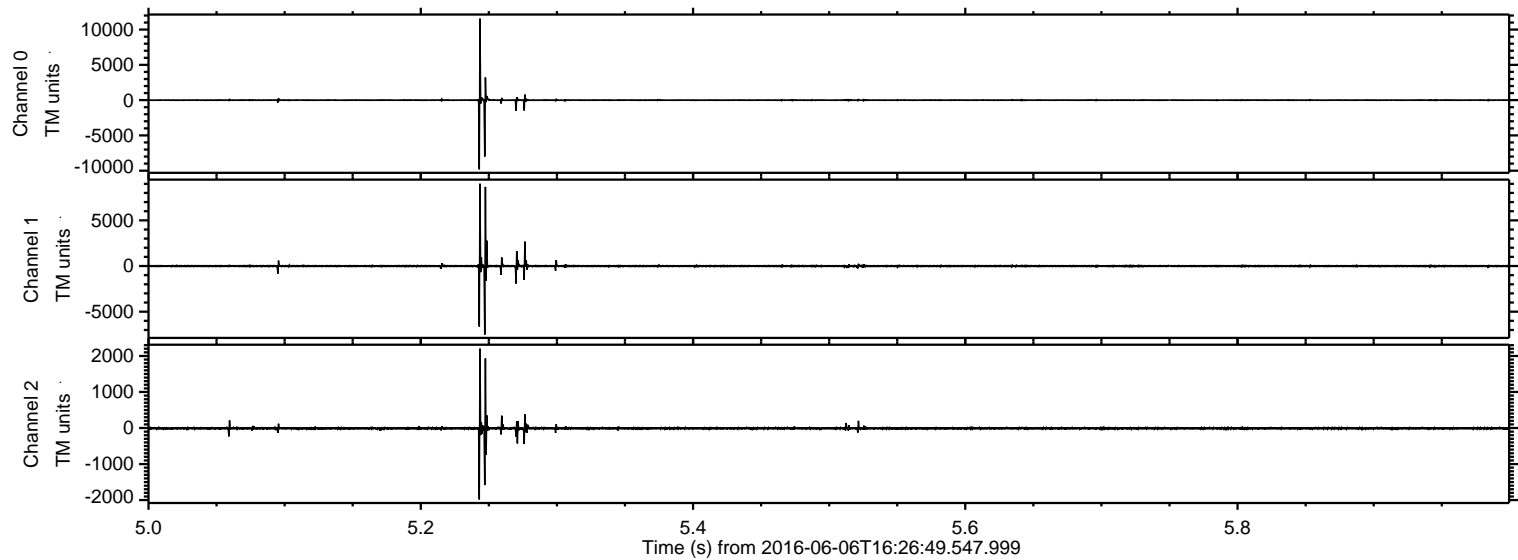

Processed Mon Jun 6 18:35:26 2016 by ELM ver.2012-10-06 from 001__elm20160606_162648__dat00.bin

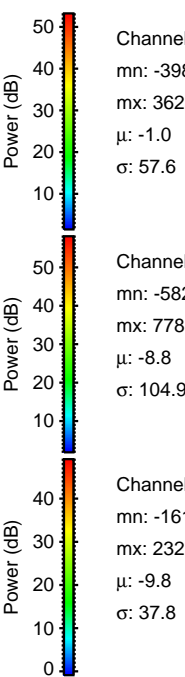
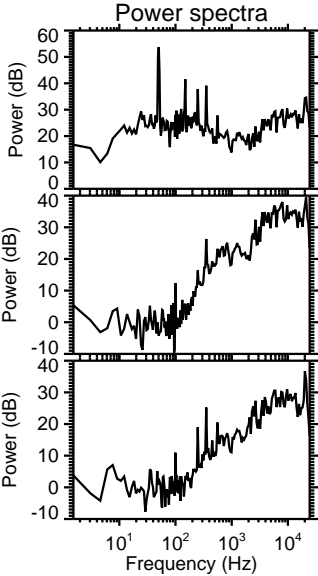
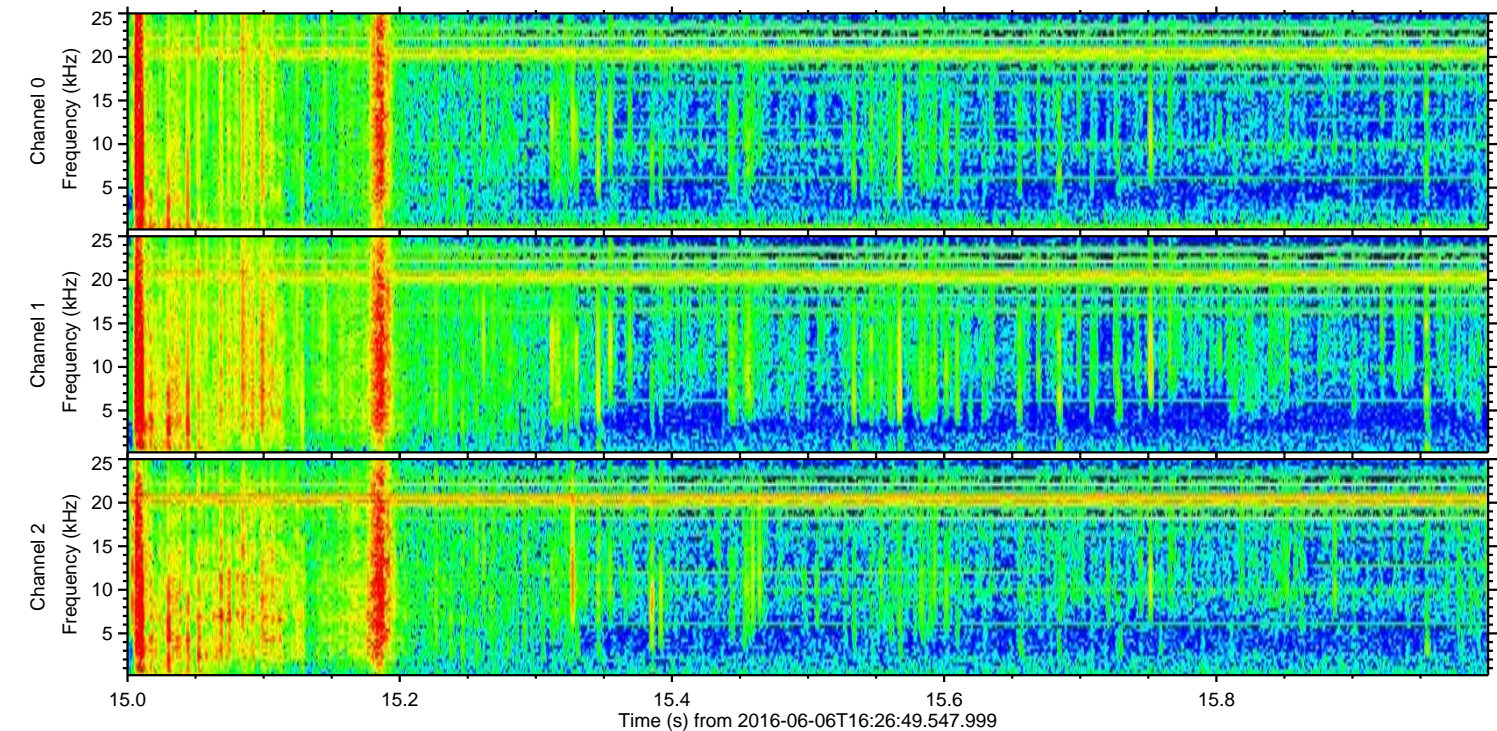
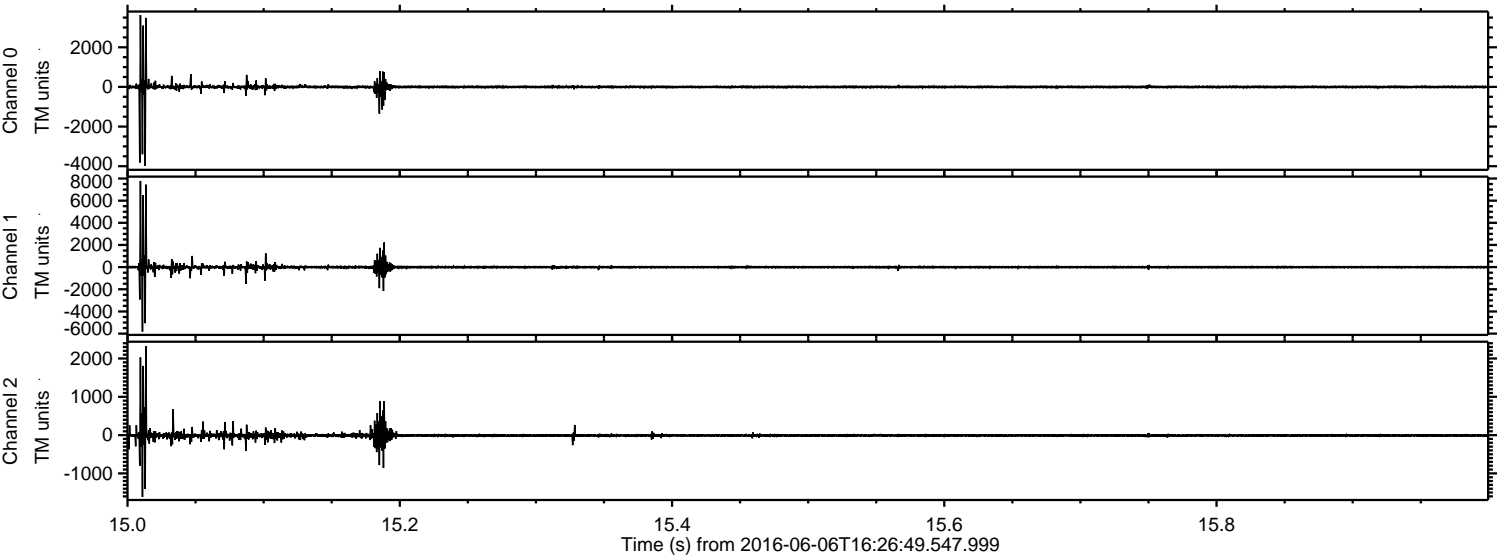

Processed Mon Jun 6 18:35:27 2016 by ELM ver.2012-10-06 from 001__elm20160606_162648__dat00.bin

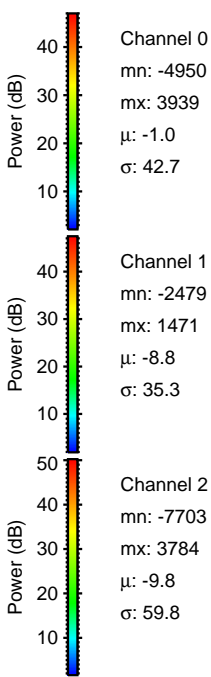
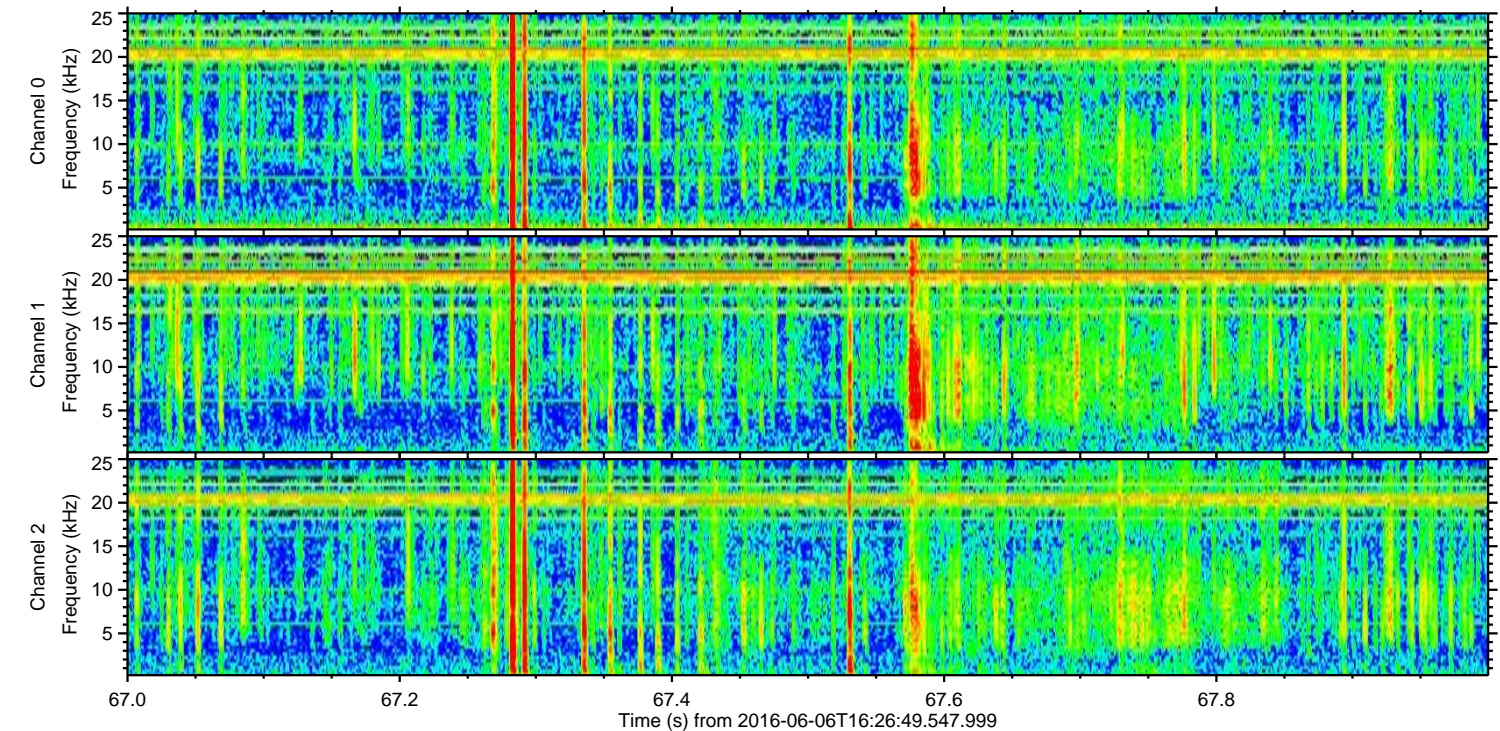
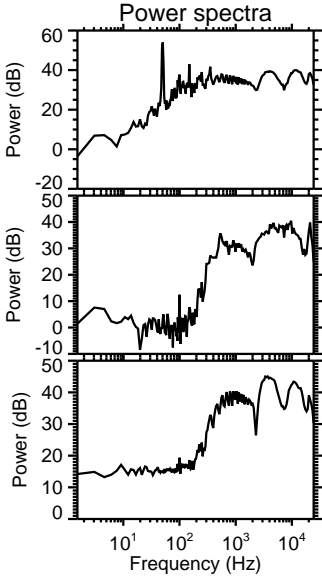
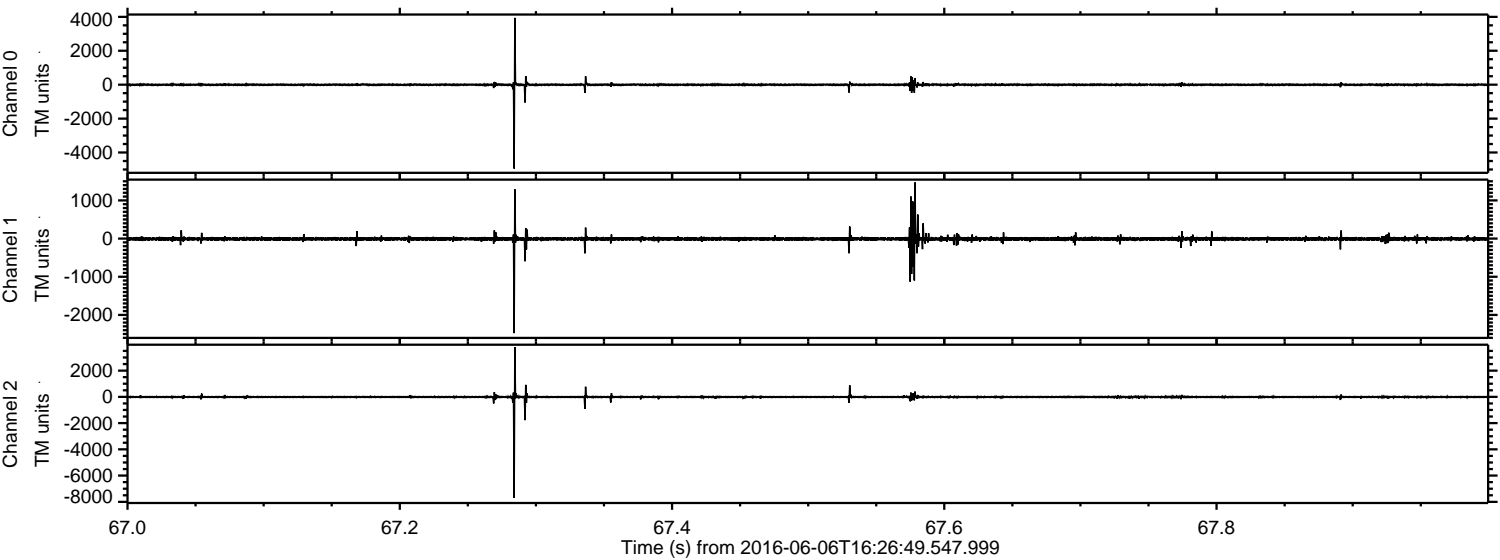

Processed Mon Jun 6 18:35:28 2016 by ELM ver.2012-10-06 from 001__elm20160606_162648__dat00.bin

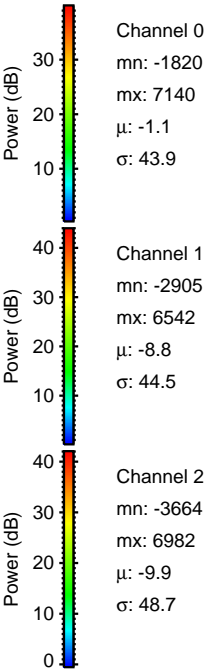
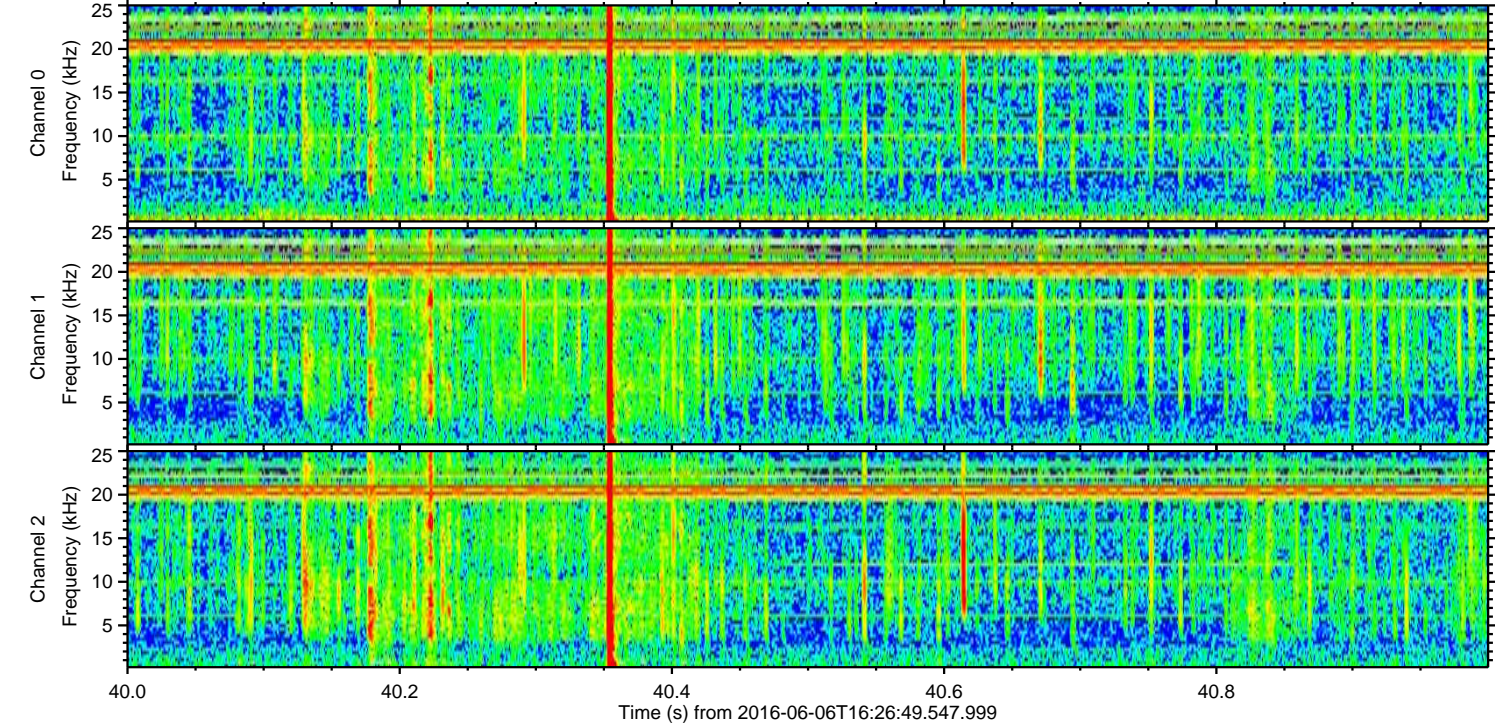
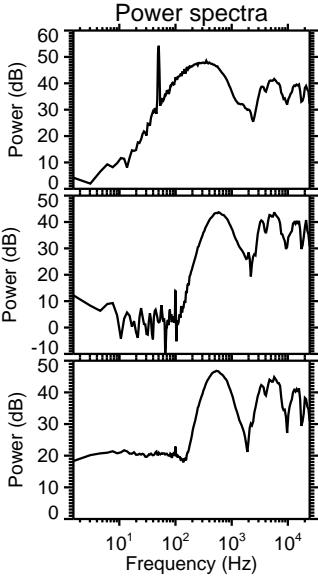
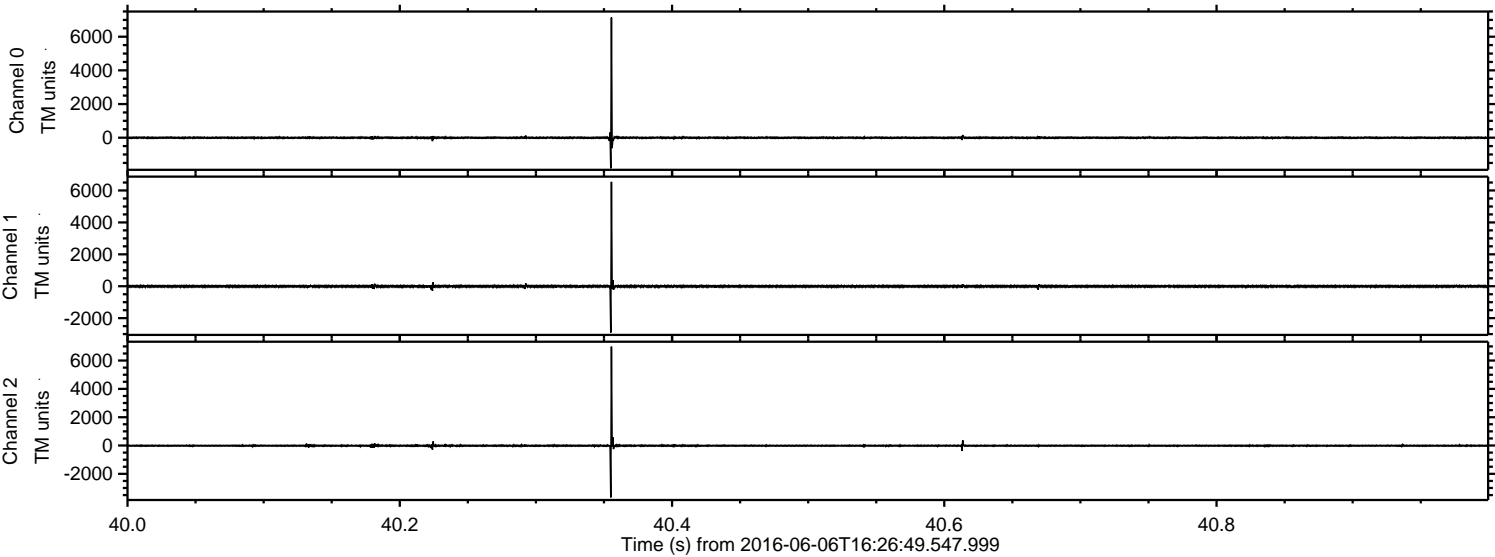

Processed Mon Jun 6 18:35:29 2016 by ELM ver.2012-10-06 from 001__elm20160606_162648__dat00.bin

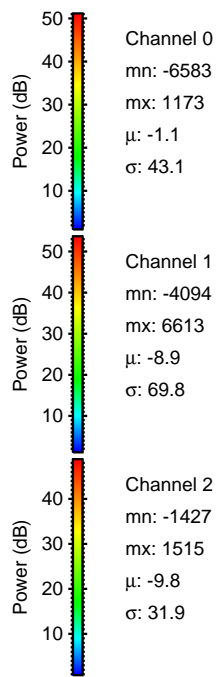
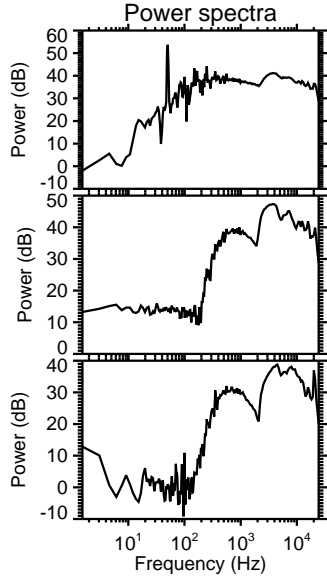
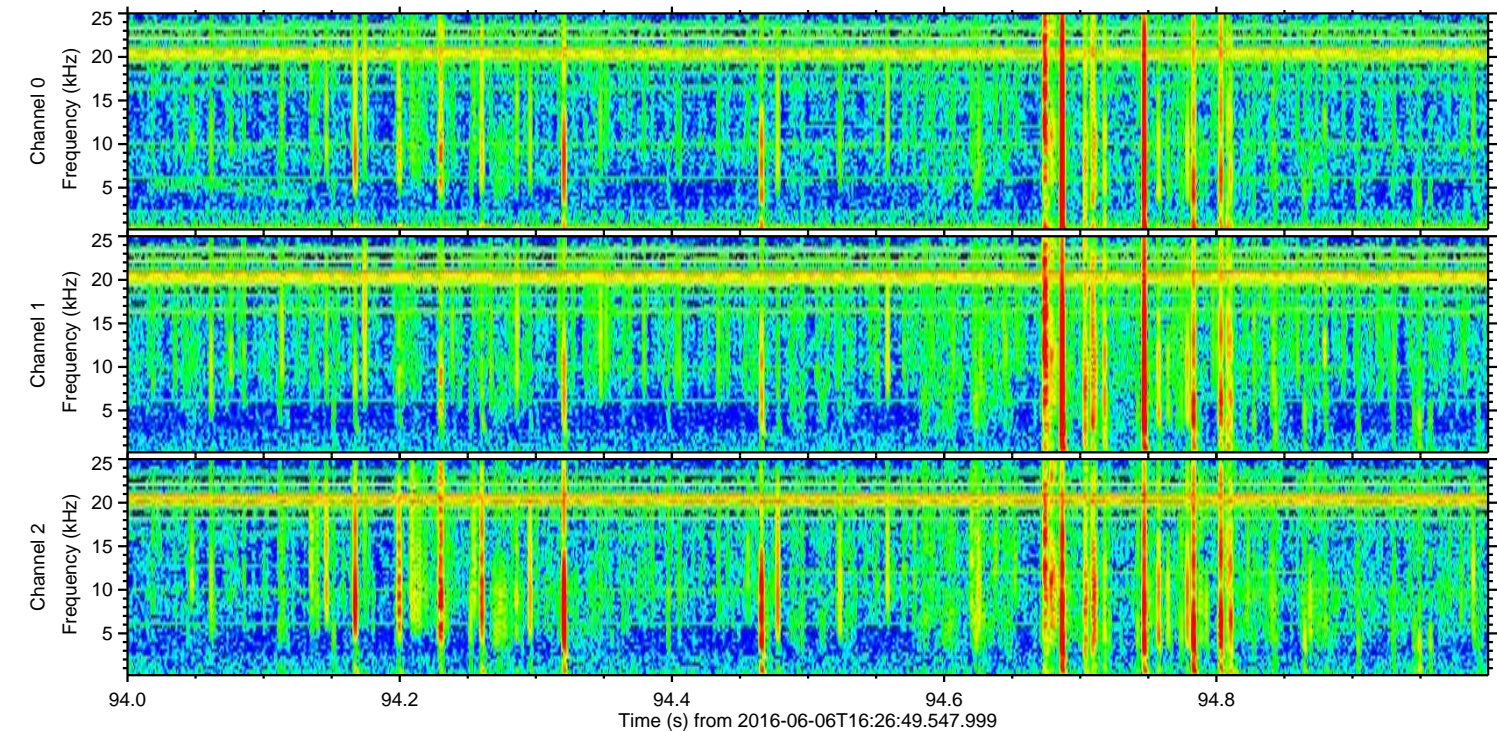
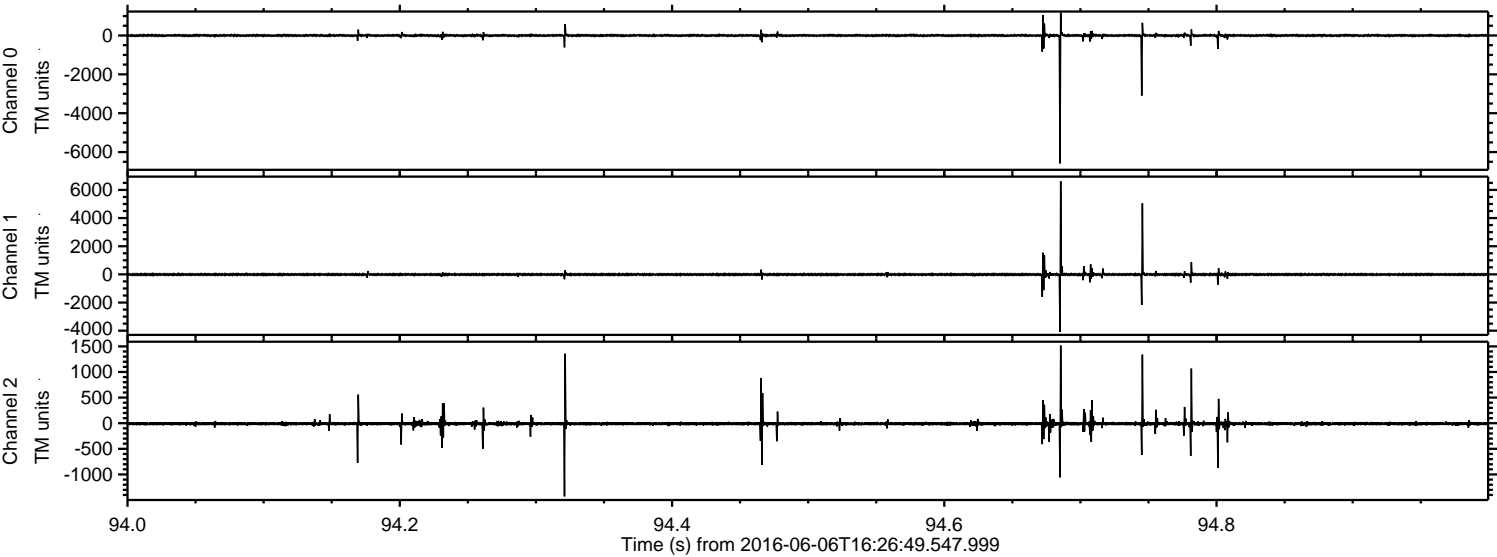

Channel 0
mn: -6583
mx: 1173
 μ : -1.1
 σ : 43.1

Channel 1
mn: -4094
mx: 6613
 μ : -8.9
 σ : 69.8

Channel 2
mn: -1427
mx: 1515
 μ : -9.8
 σ : 31.9

Processed Mon Jun 6 18:35:30 2016 by ELM ver.2012-10-06 from 001__elm20160606_162648__dat00.bin

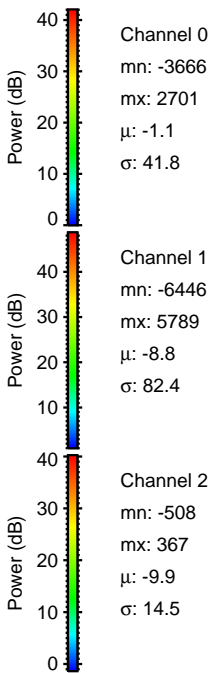
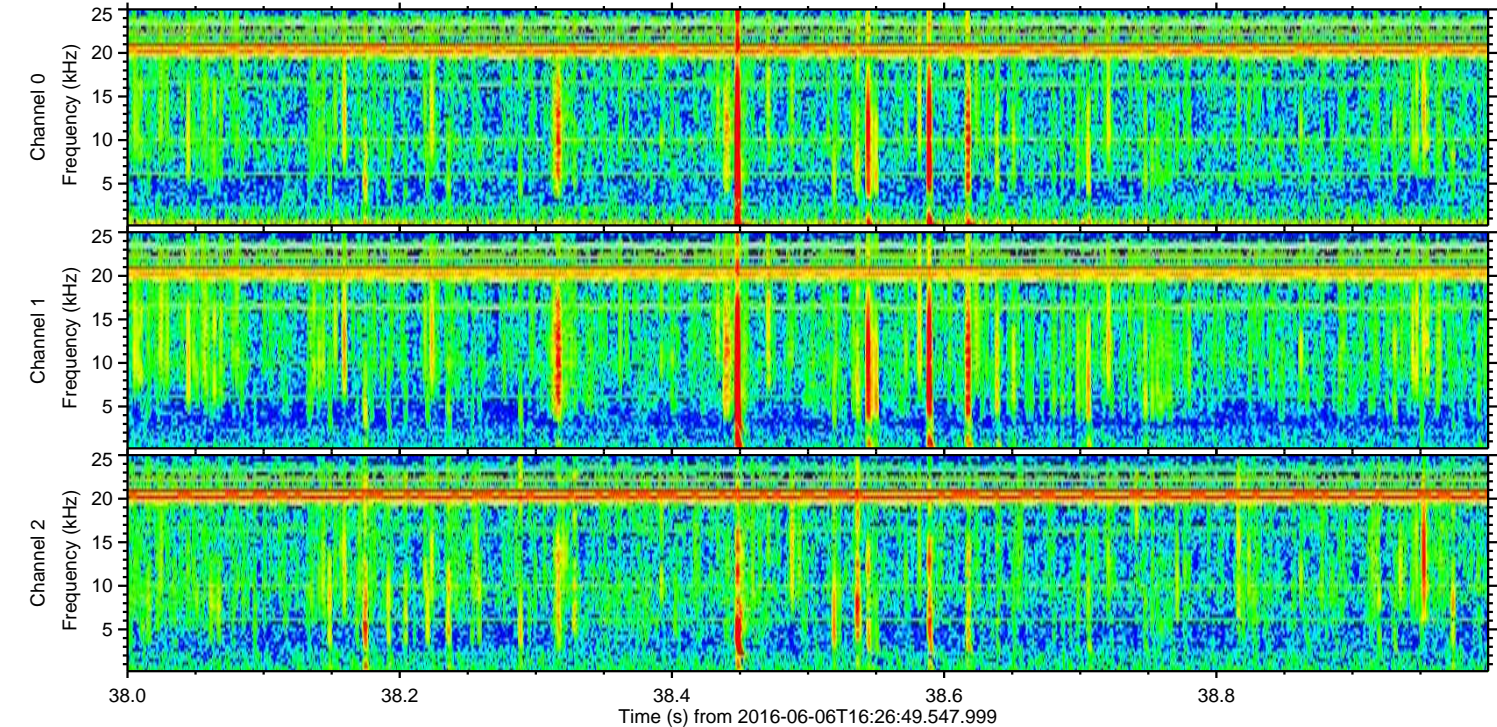
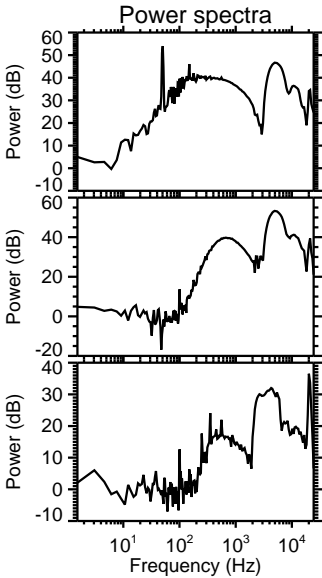
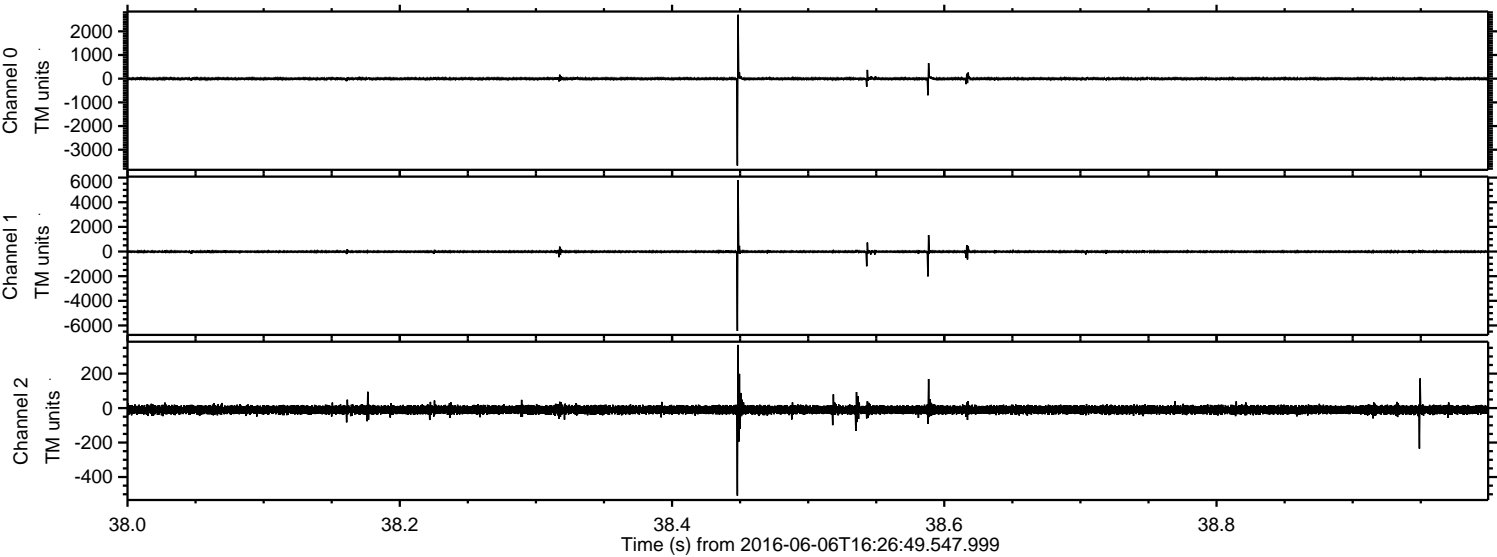

Processed Mon Jun 6 18:35:31 2016 by ELM ver.2012-10-06 from 001__elm20160606_162648__dat00.bin

