

ELMAVAN 3D WAVEFORMS (Measured data sampled at 50 kHz) 51000 packets of 144 samples from 2016-06-06T14:26:44.825.000.

Processed Mon Jun 6 16:34:47 2016 by ELM ver.2012-10-06 from 001__elm20160606_142643__dat00.bin

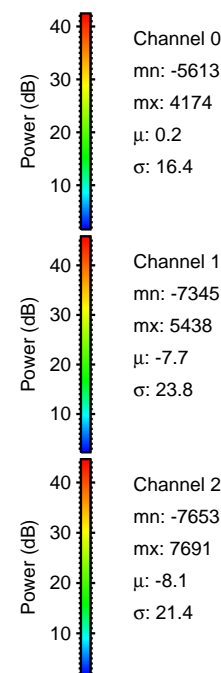

Processed Mon Jun 6 16:35:02 2016 by ELM ver.2012-10-06 from 001__elm20160606_142643__dat00.bin

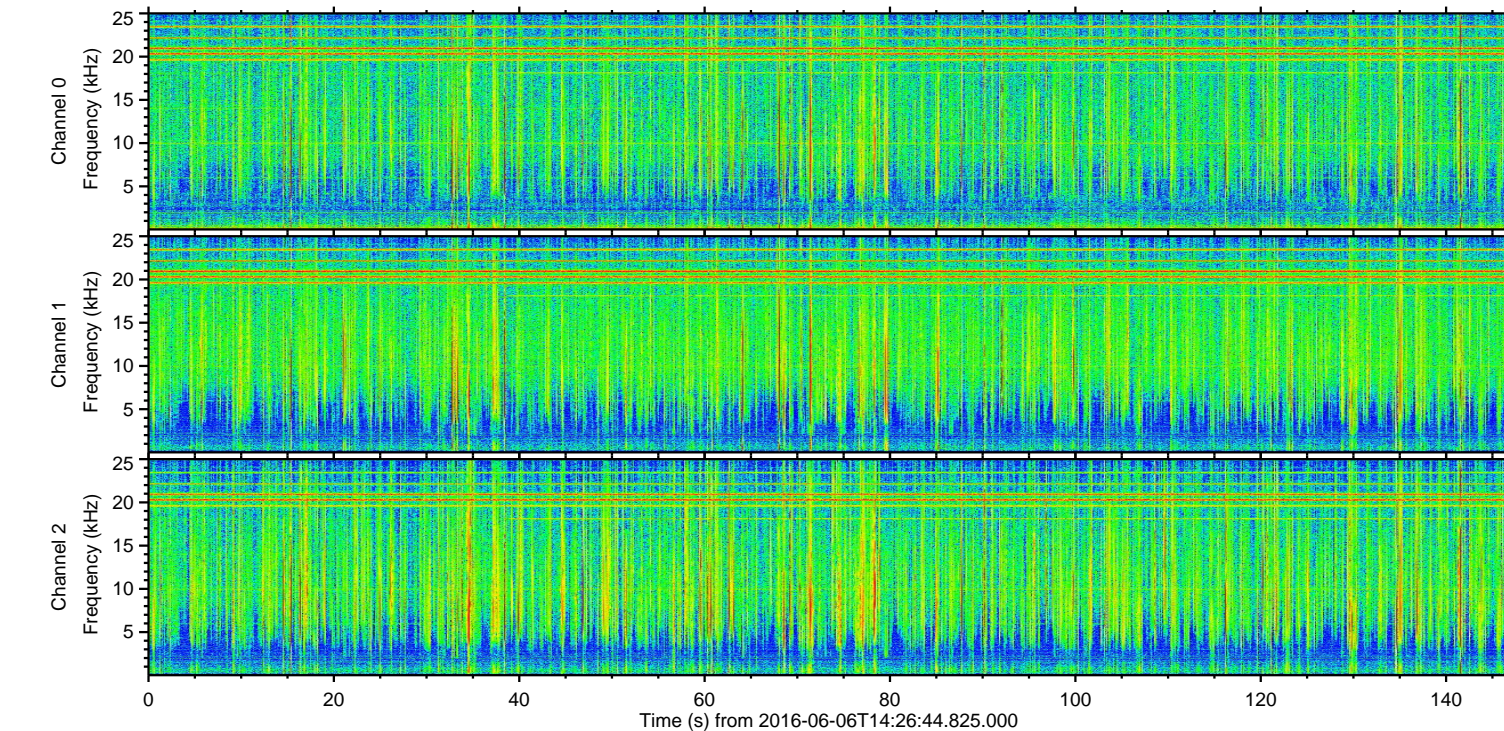
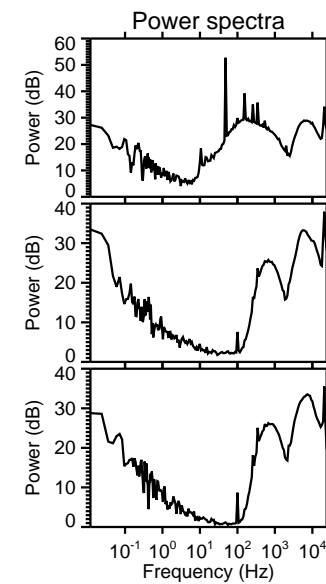
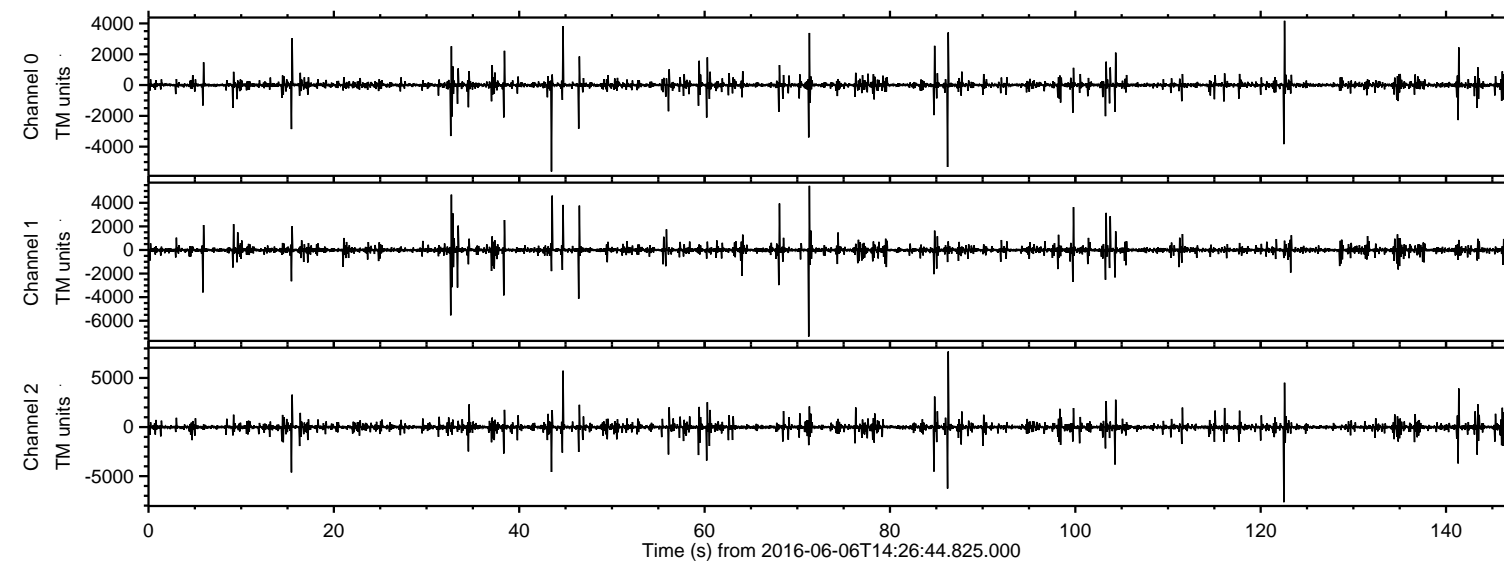
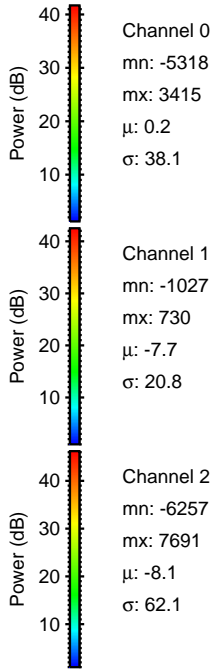
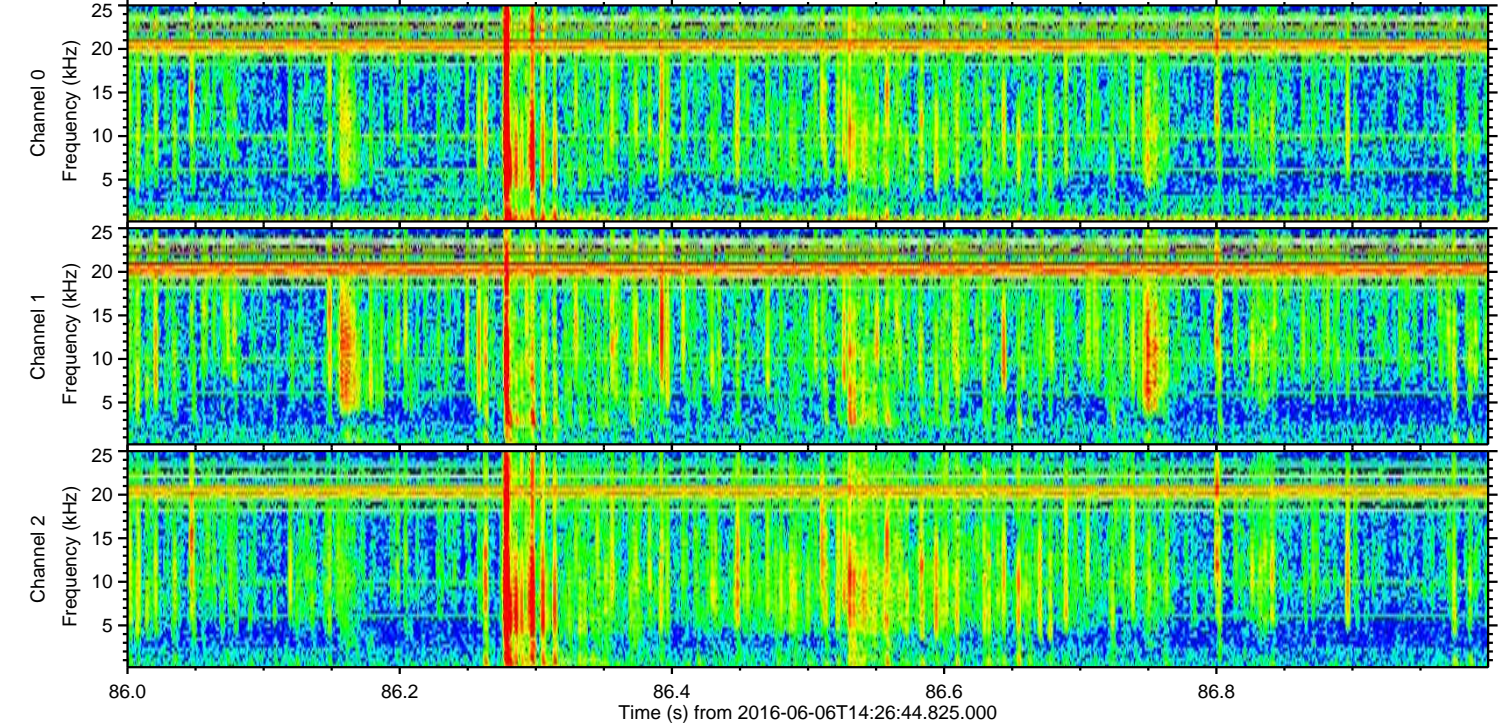
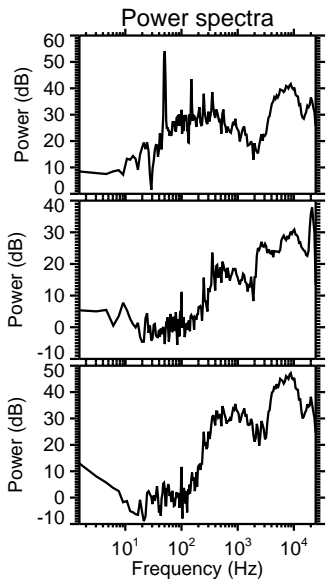
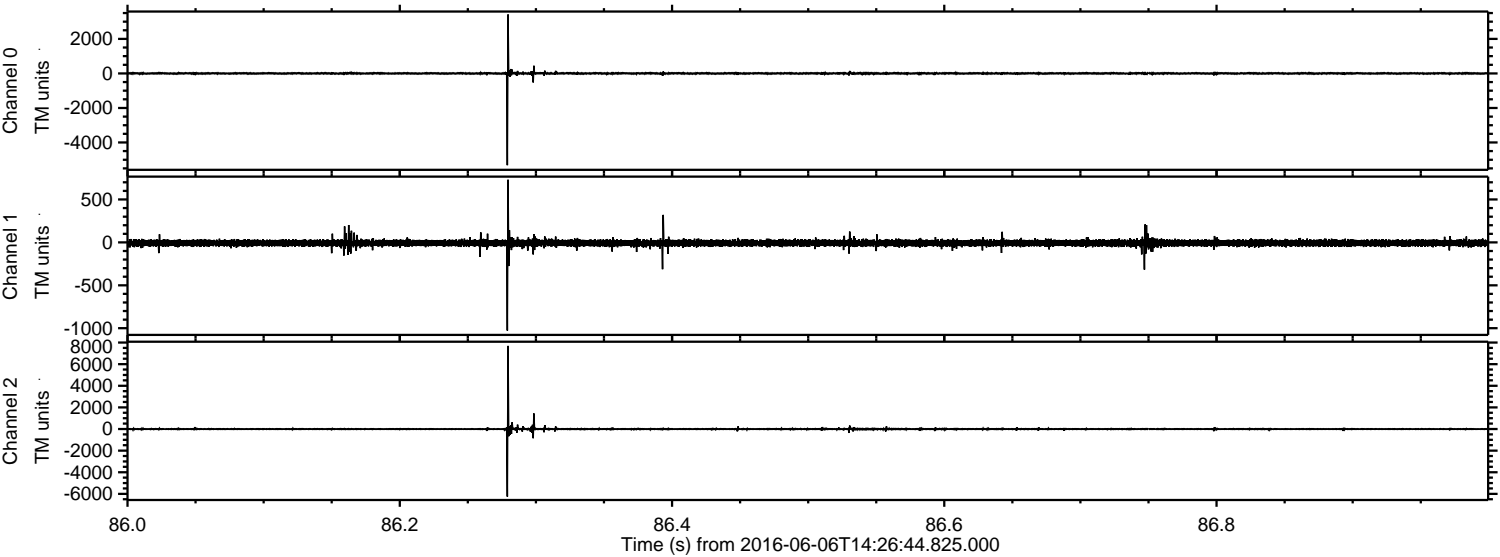

ELMAVAN 3D WAVEFORMS (Measured data sampled at 50 kHz) 51000 packets of 144 samples from 2016-06-06T14:26:44.825.000. Part 123/147

Processed Mon Jun 6 16:35:03 2016 by ELM ver.2012-10-06 from 001__elm20160606_142643__dat00.bin

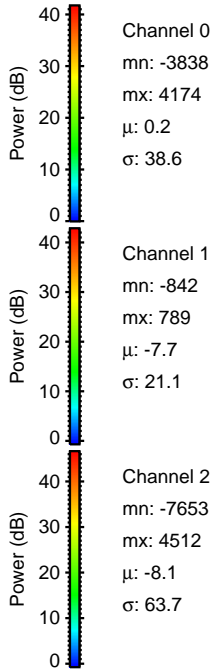
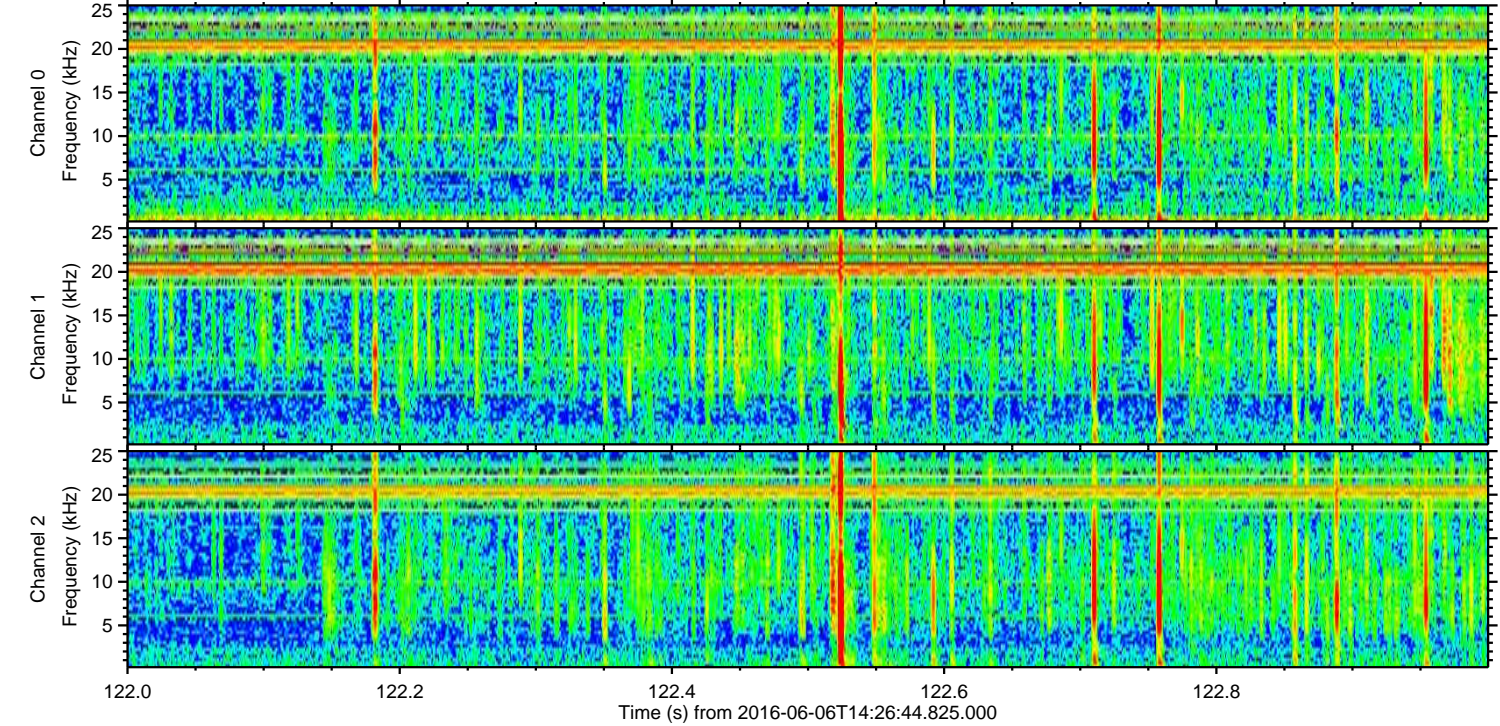
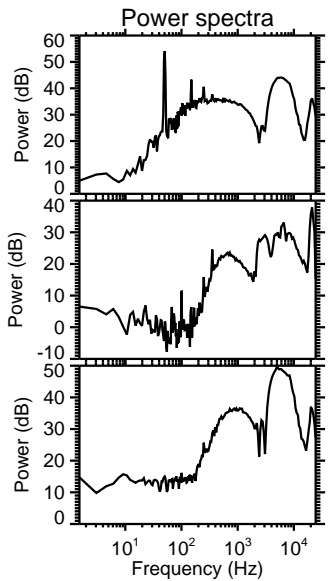
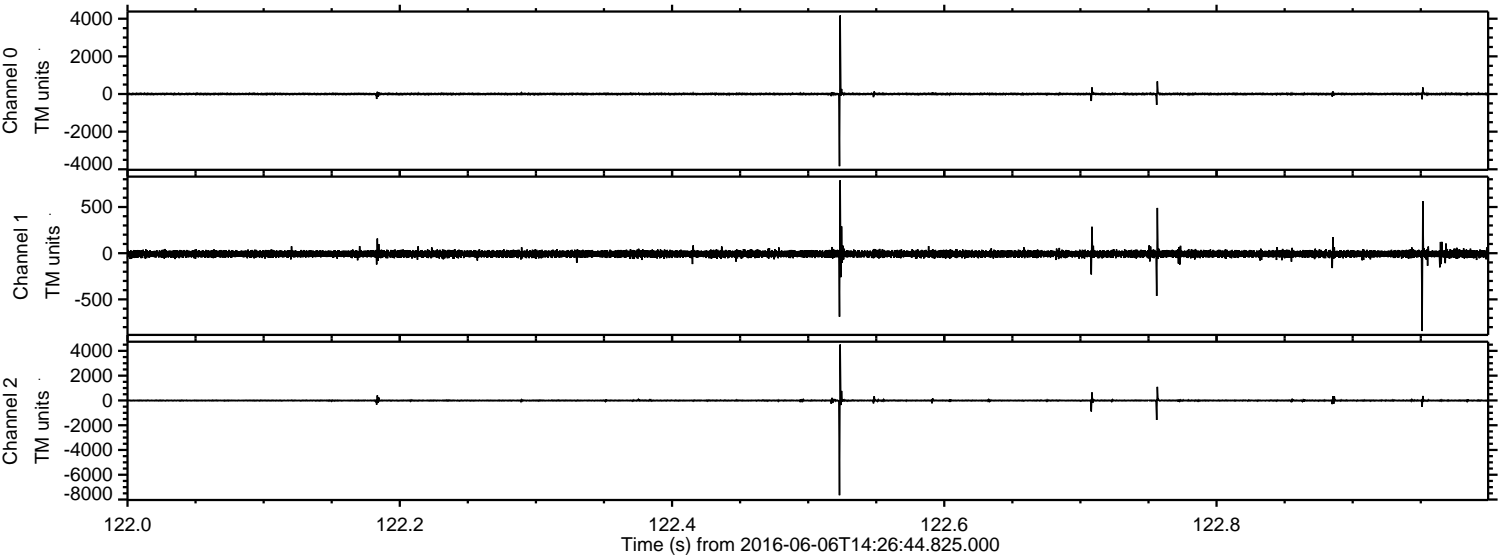

Processed Mon Jun 6 16:35:04 2016 by ELM ver.2012-10-06 from 001__elm20160606_142643__dat00.bin

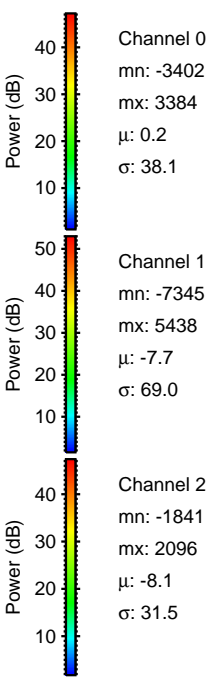
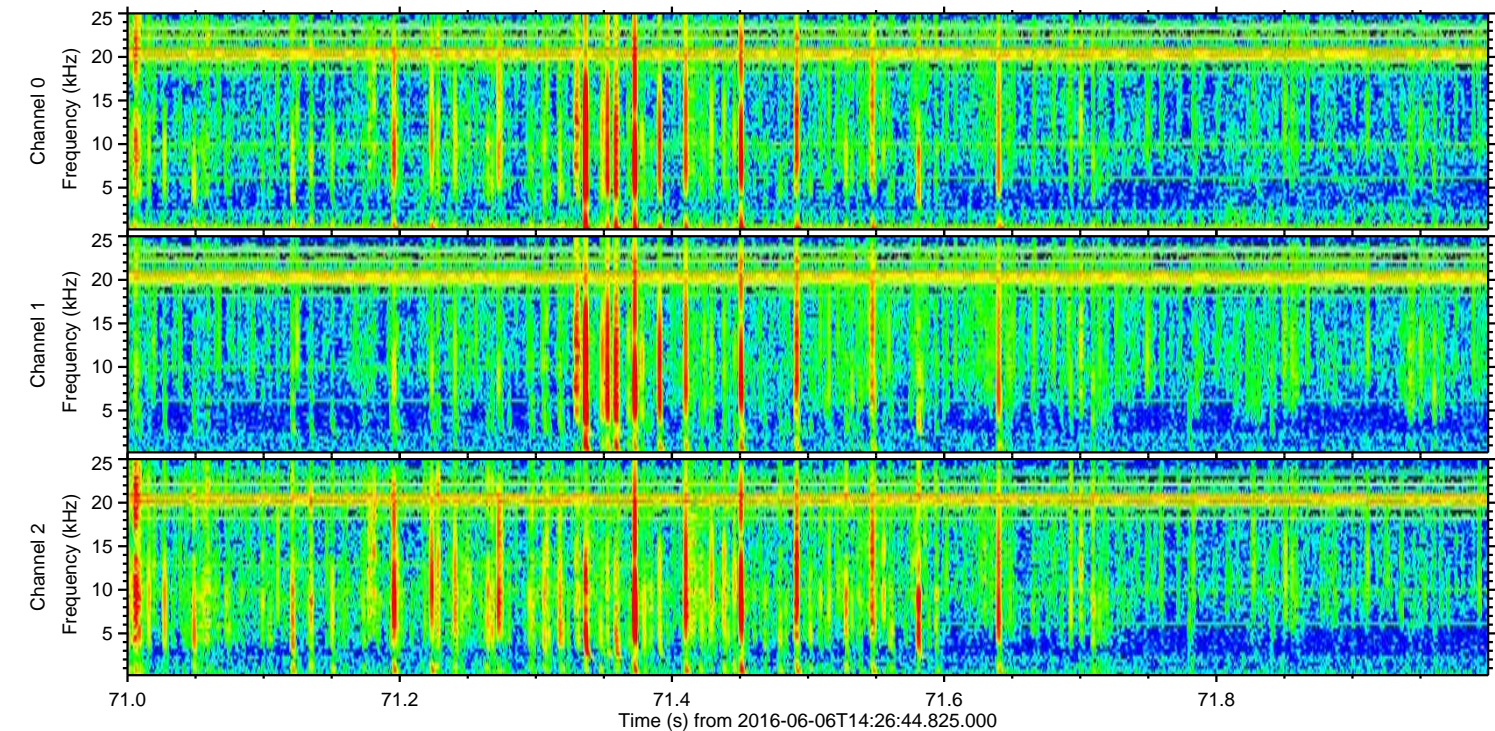
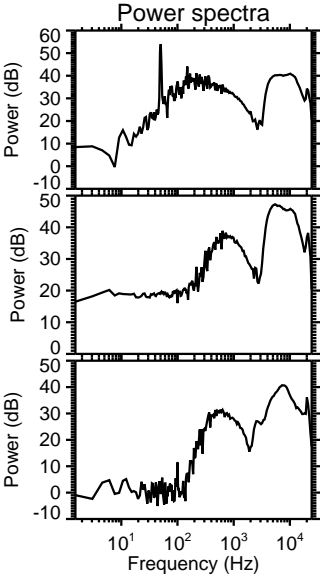
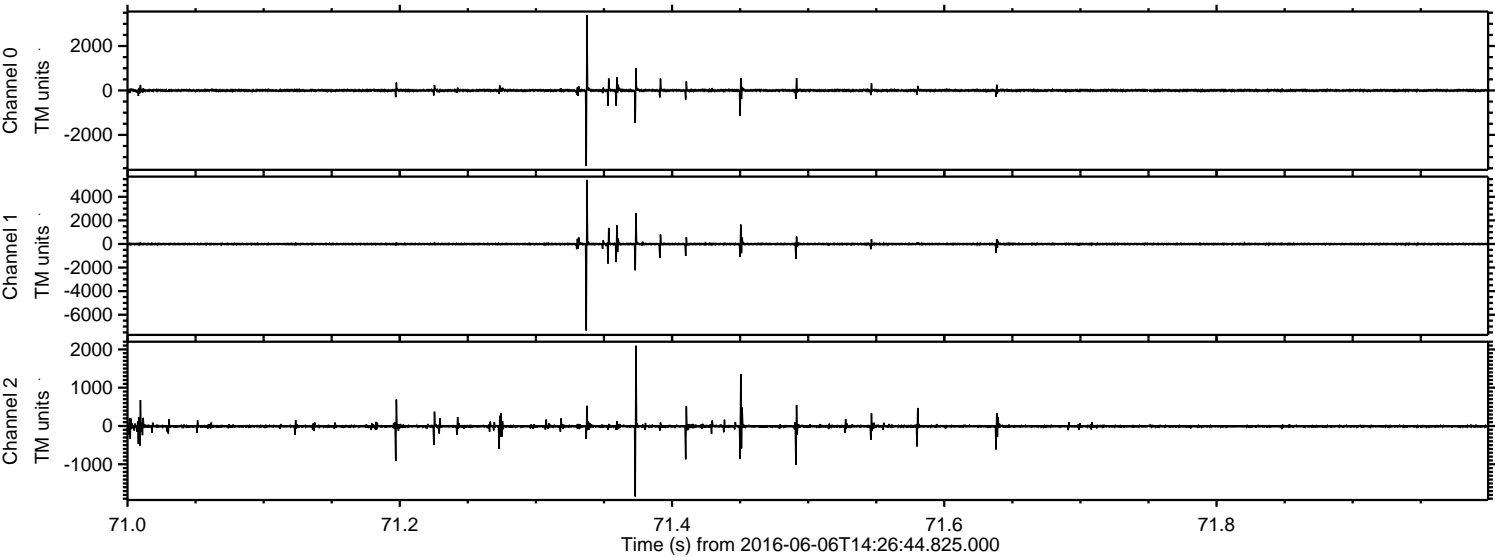

Processed Mon Jun 6 16:35:06 2016 by ELM ver.2012-10-06 from 001__elm20160606_142643__dat00.bin

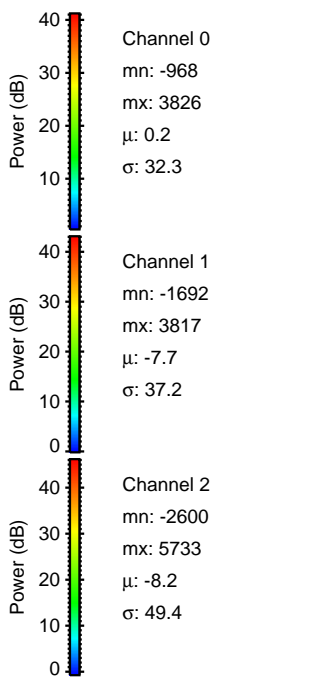
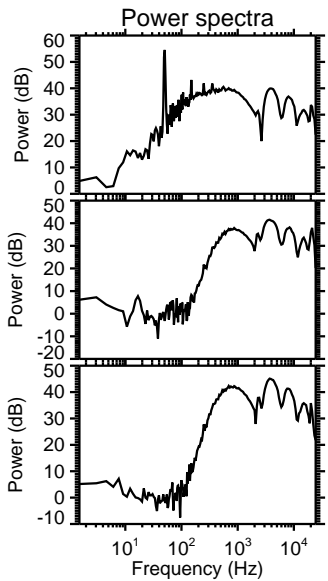
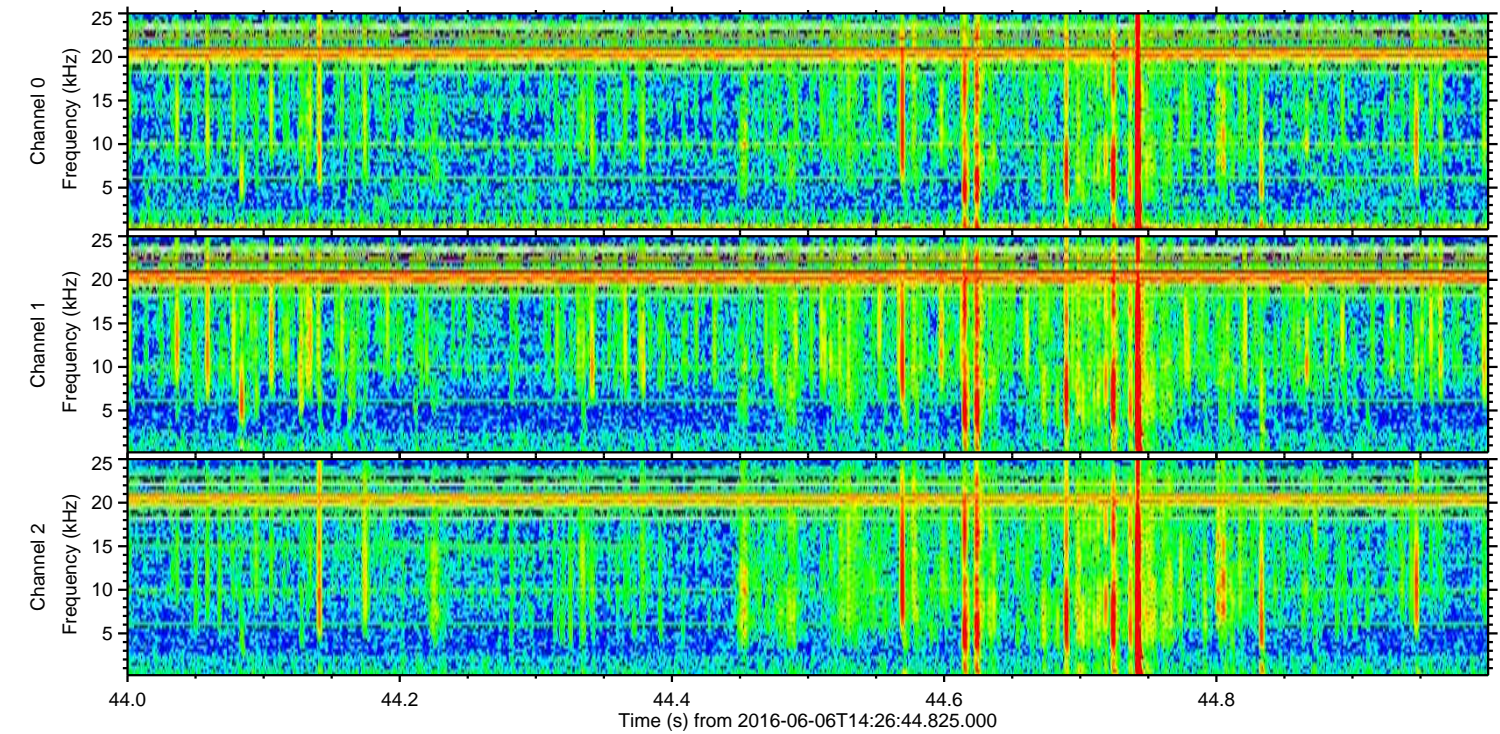
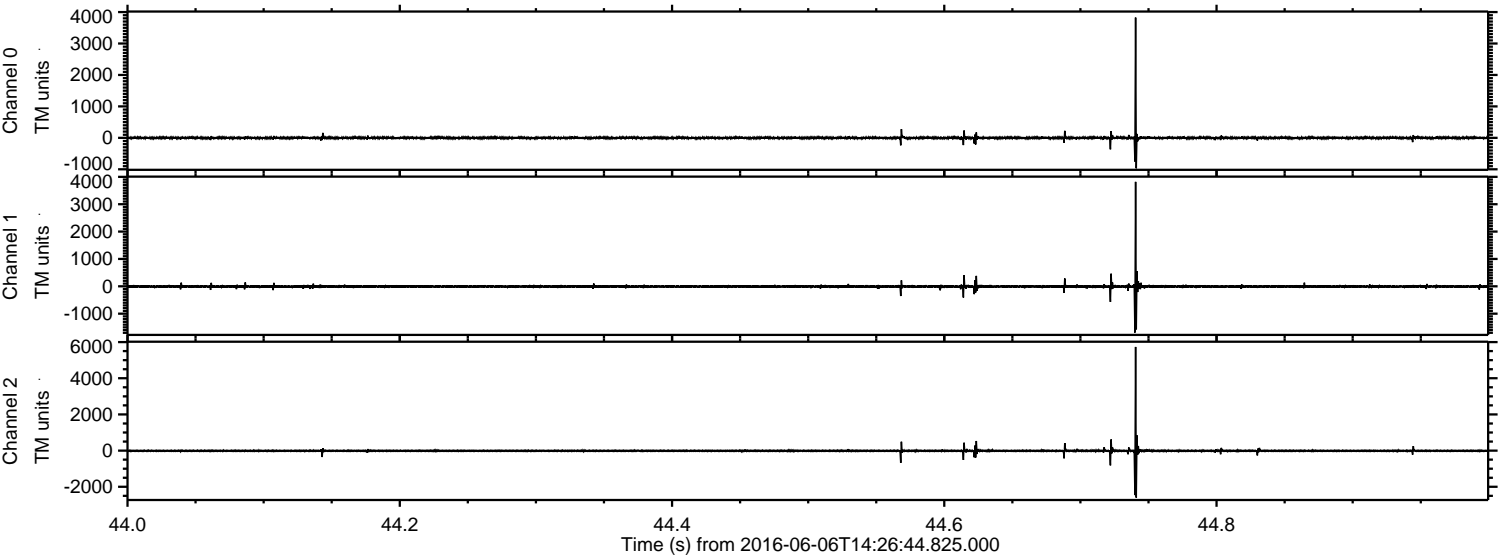

Processed Mon Jun 6 16:35:07 2016 by ELM ver.2012-10-06 from 001__elm20160606_142643__dat00.bin

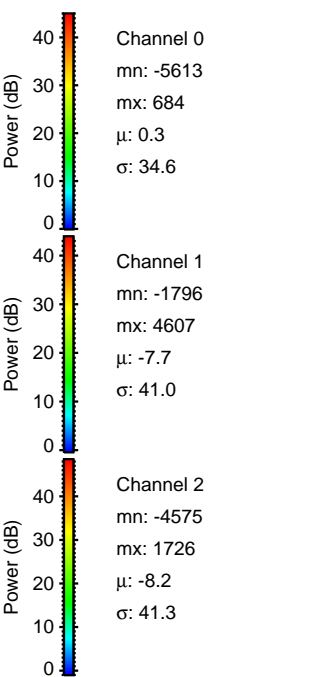
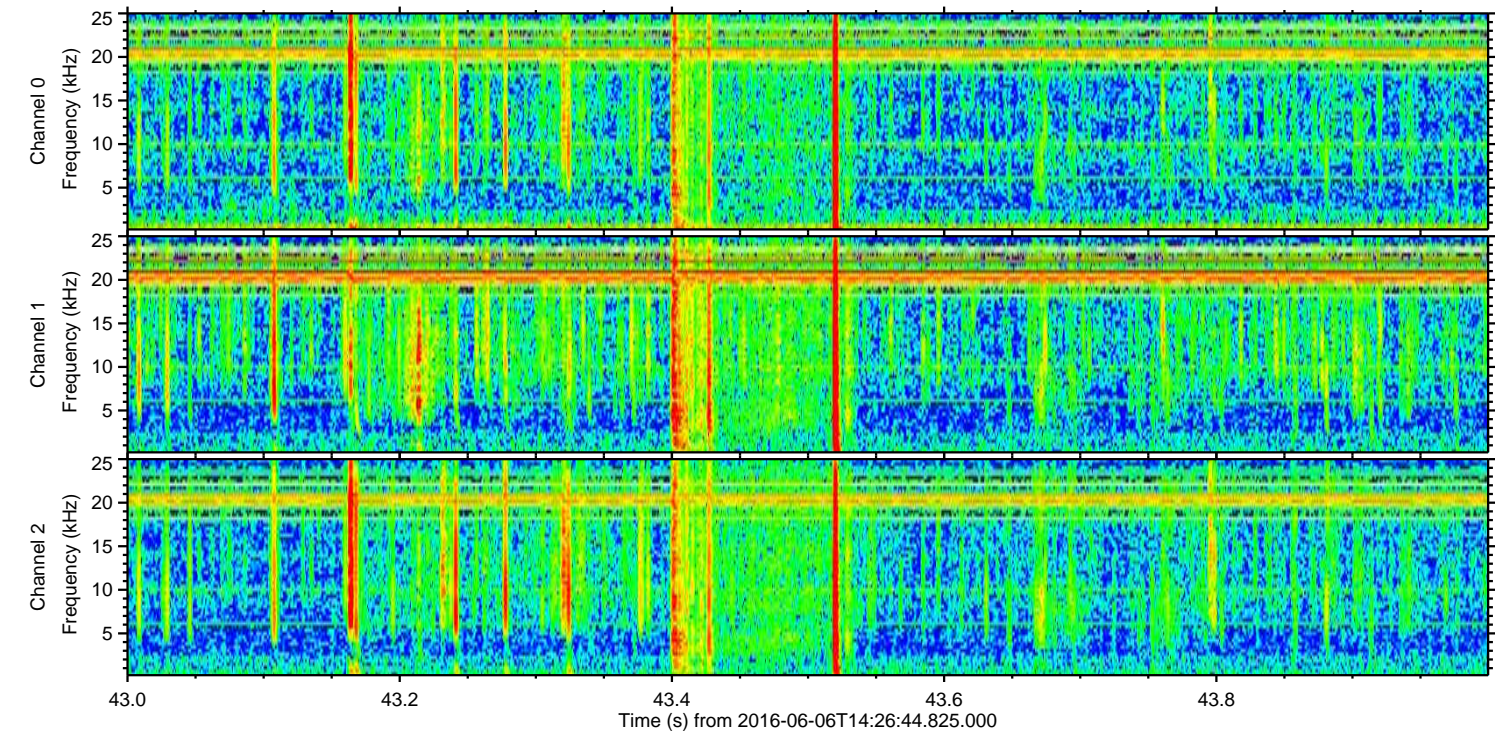
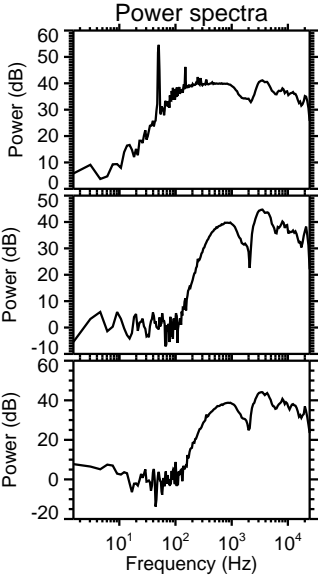
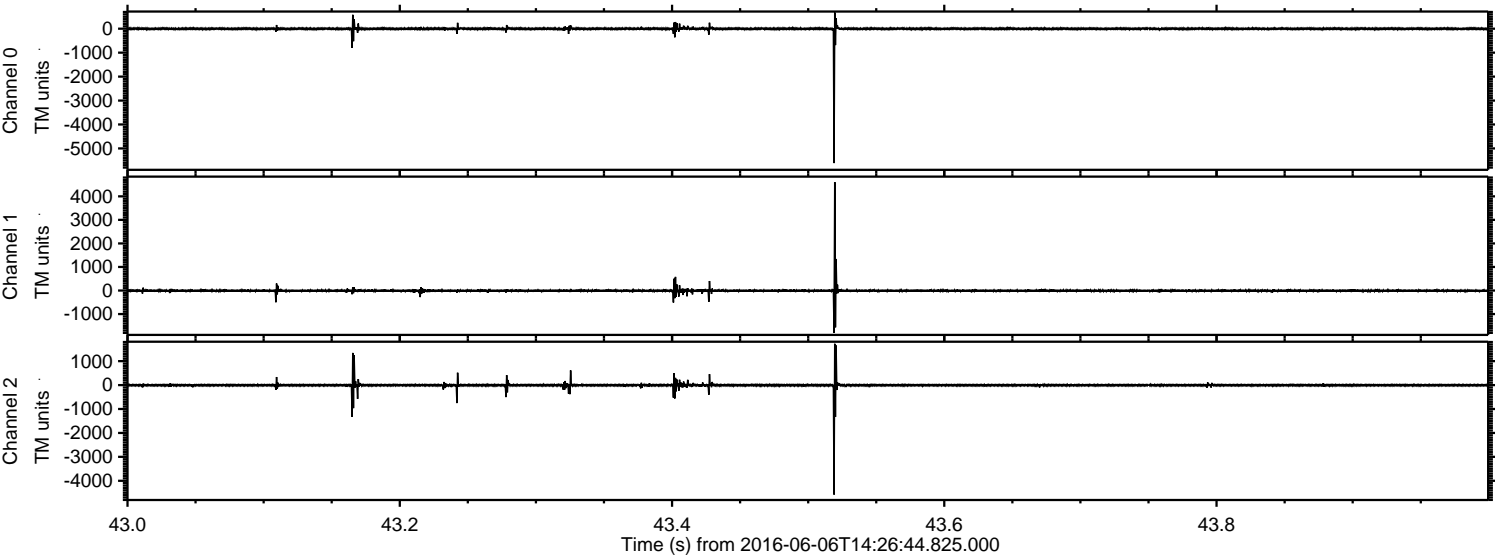

Processed Mon Jun 6 16:35:08 2016 by ELM ver.2012-10-06 from 001__elm20160606_142643__dat00.bin

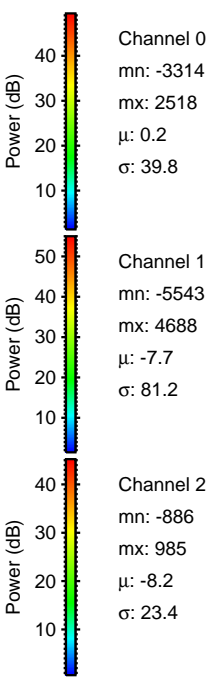
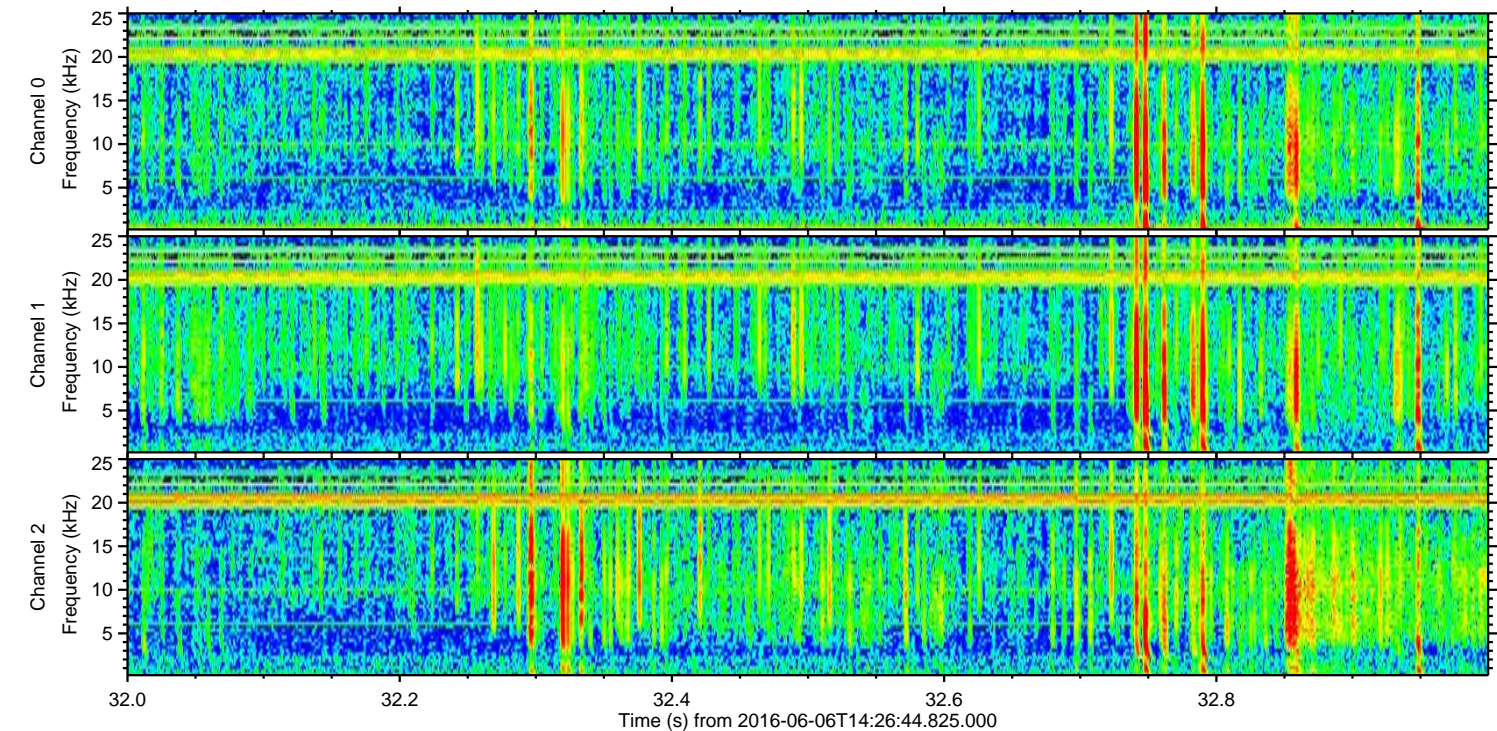
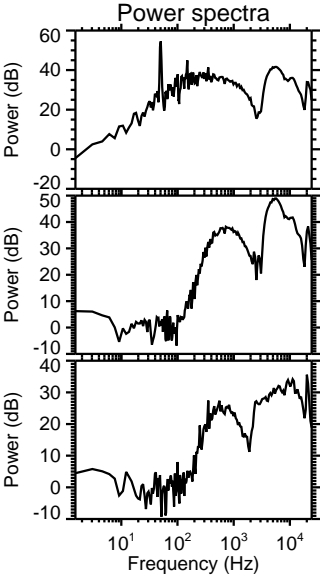
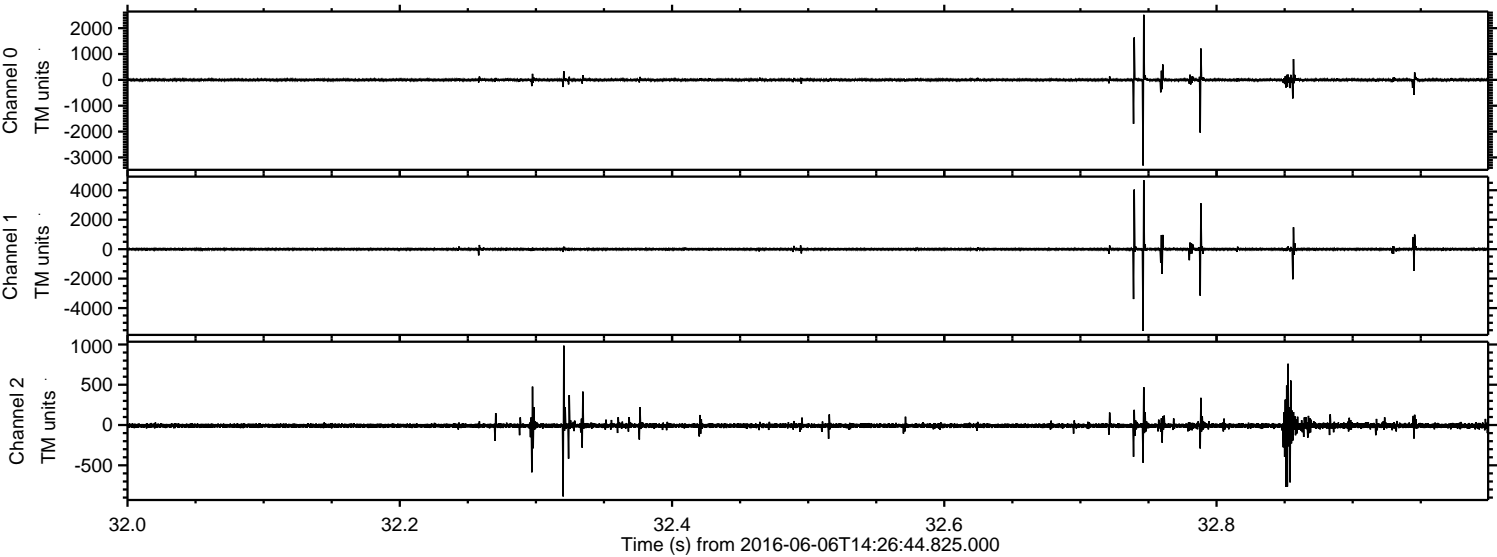

ELMAVAN 3D WAVEFORMS (Measured data sampled at 50 kHz) 51000 packets of 144 samples from 2016-06-06T14:26:44.825.000. Part 16/147

Processed Mon Jun 6 16:35:09 2016 by ELM ver.2012-10-06 from 001__elm20160606_142643__dat00.bin

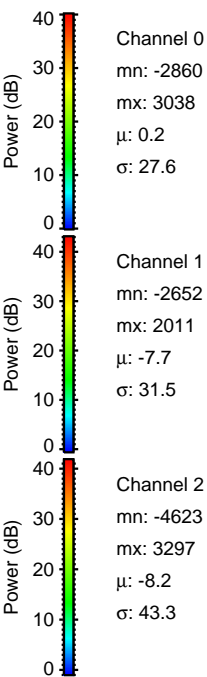
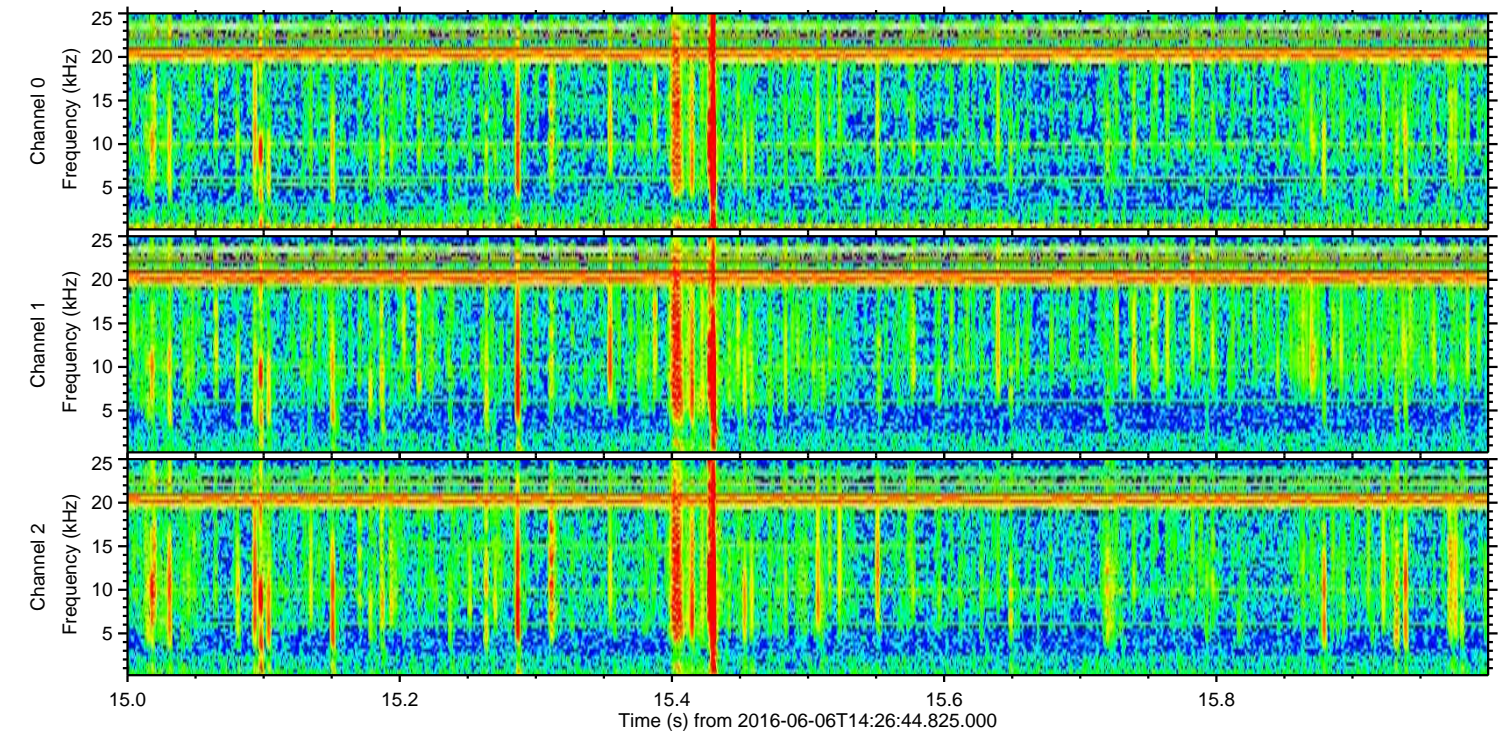
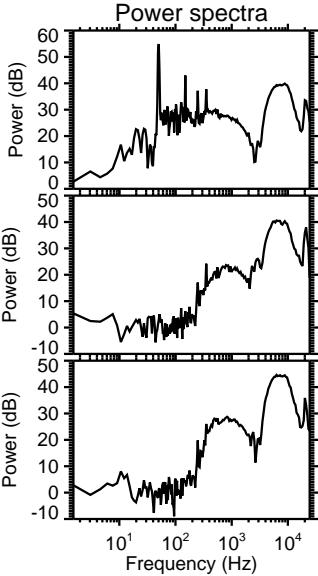
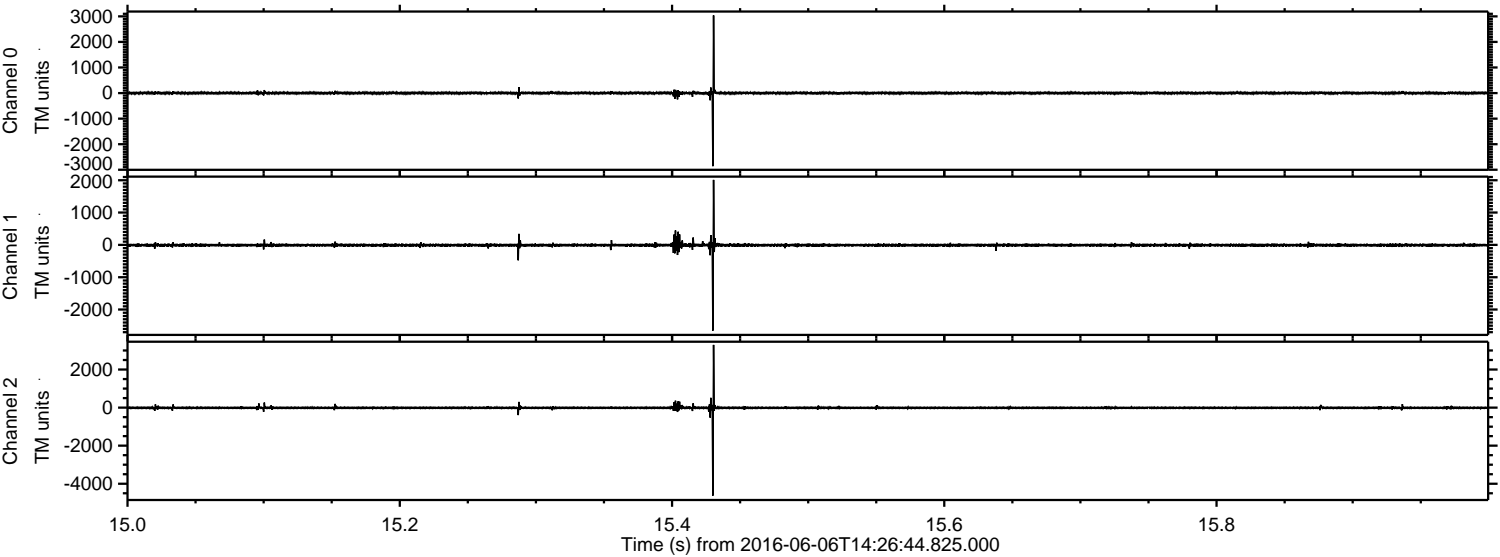

Processed Mon Jun 6 16:35:10 2016 by ELM ver.2012-10-06 from 001__elm20160606_142643__dat00.bin

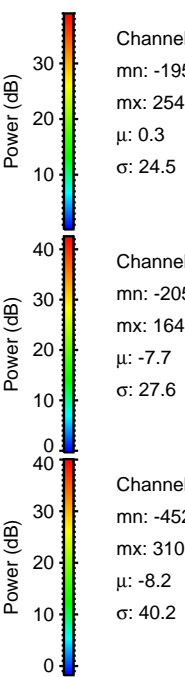
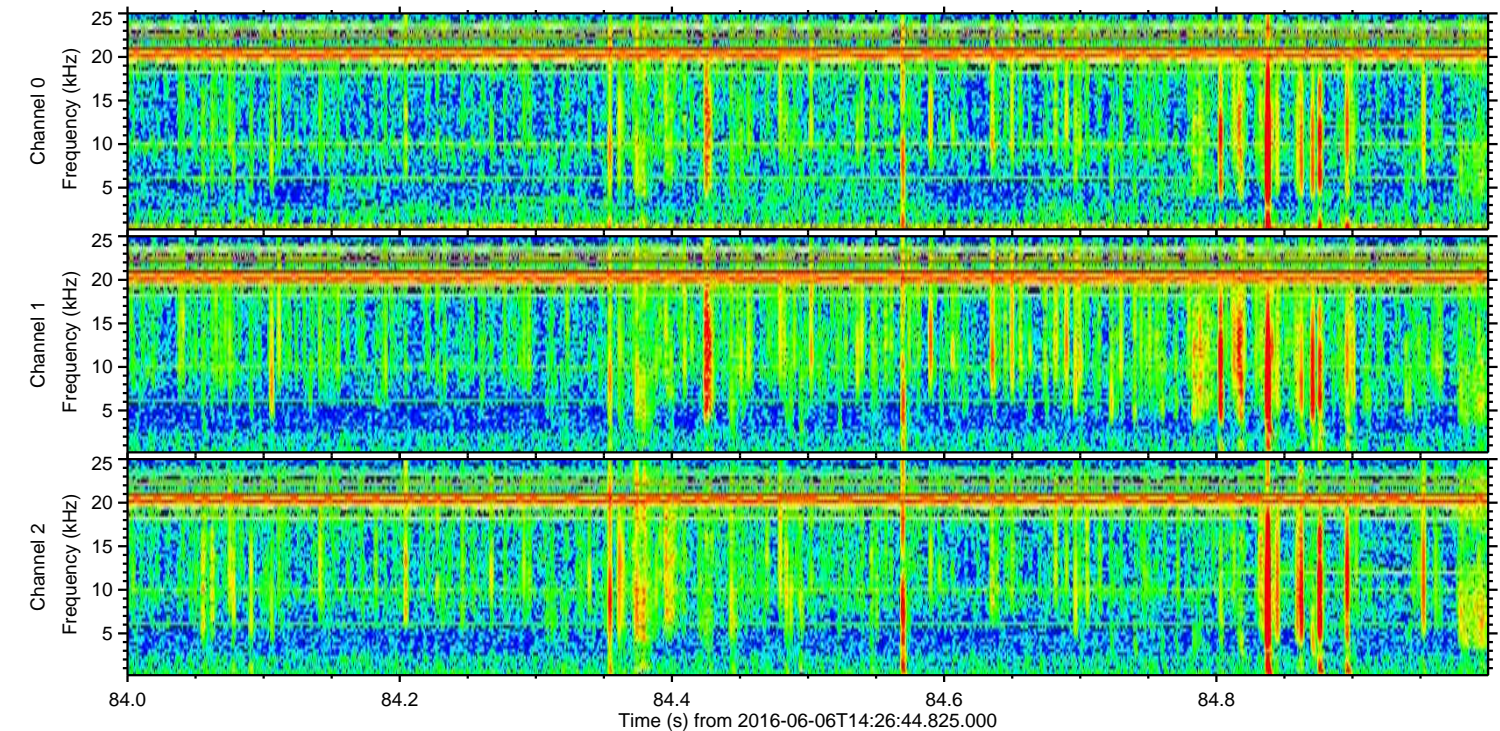
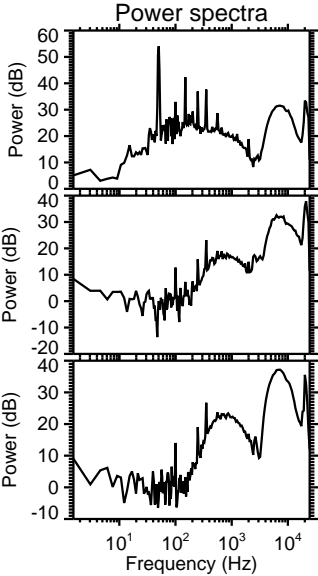
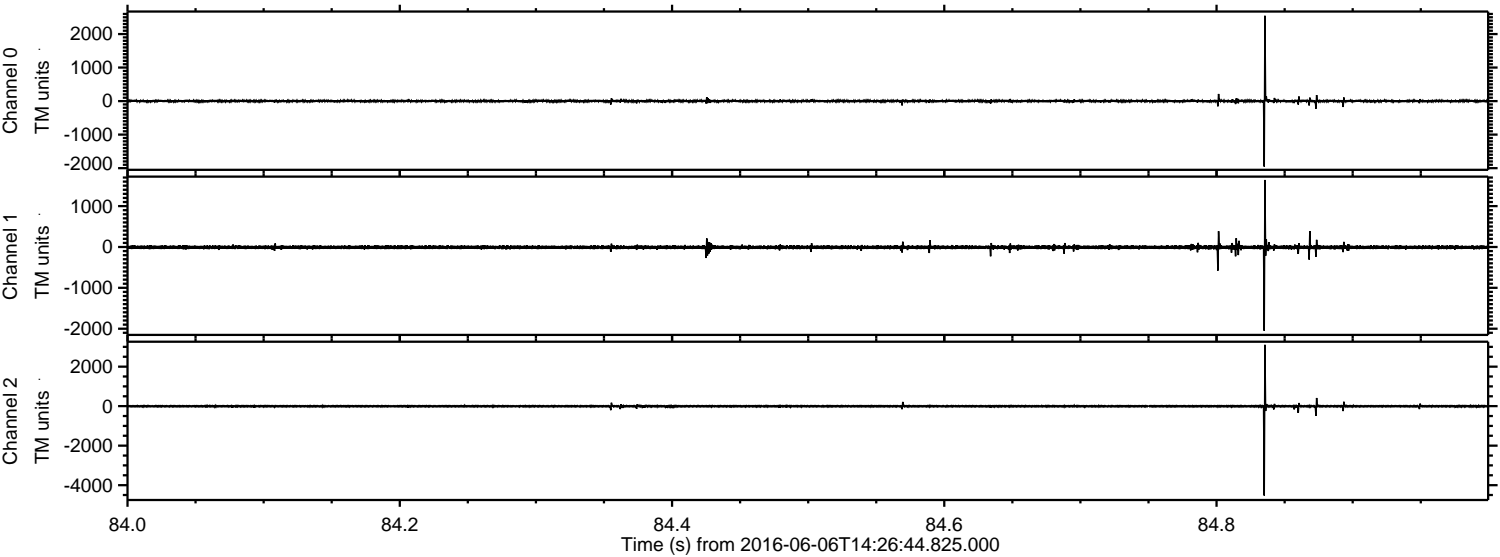

Channel 0
mn: -1953
mx: 2545
 μ : 0.3
 σ : 24.5

Channel 1
mn: -2050
mx: 1640
 μ : -7.7
 σ : 27.6

Channel 2
mn: -4525
mx: 3106
 μ : -8.2
 σ : 40.2

Processed Mon Jun 6 16:35:11 2016 by ELM ver.2012-10-06 from 001__elm20160606_142643__dat00.bin

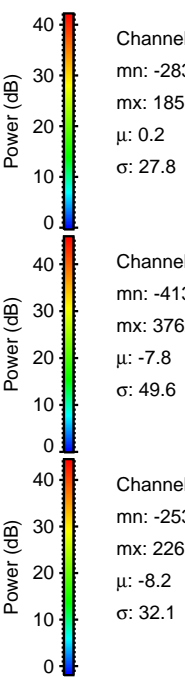
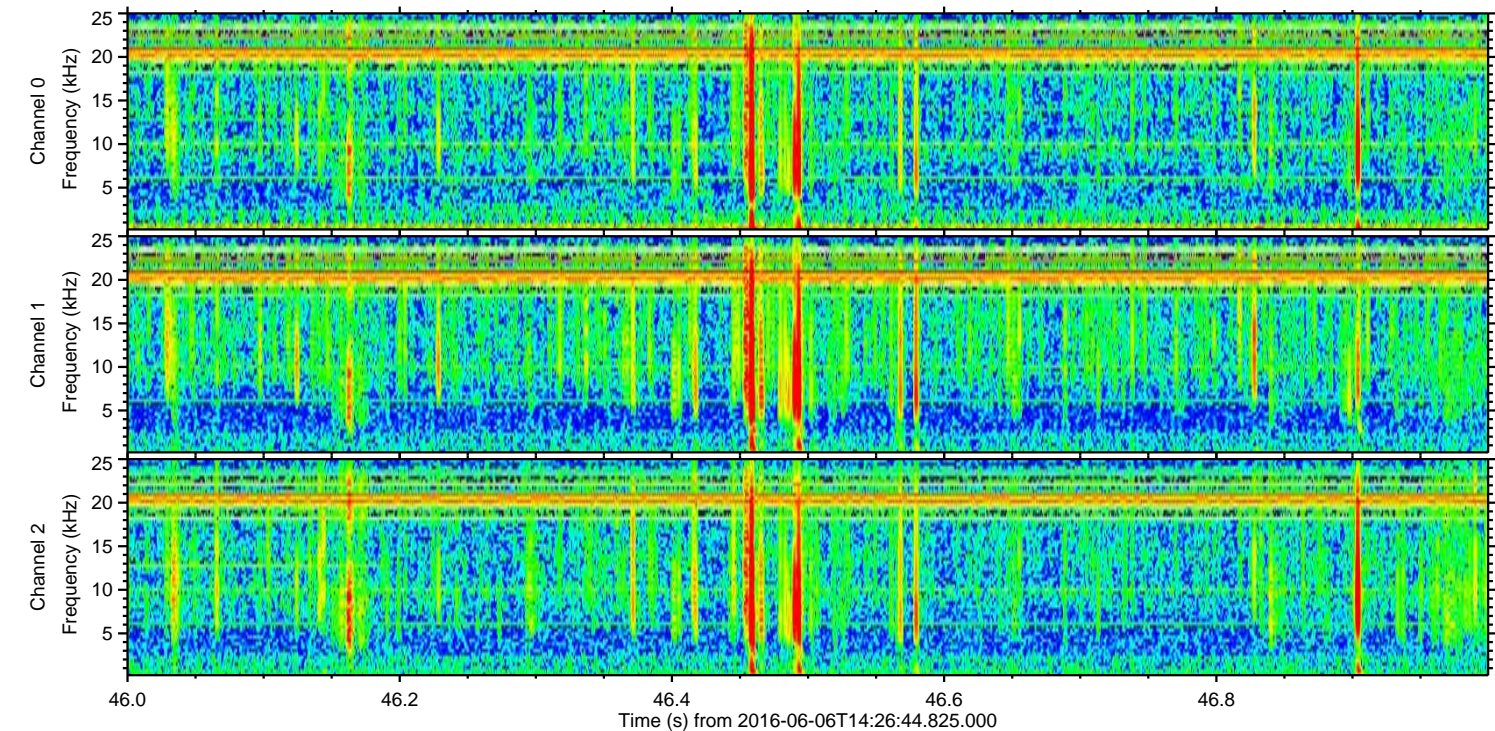
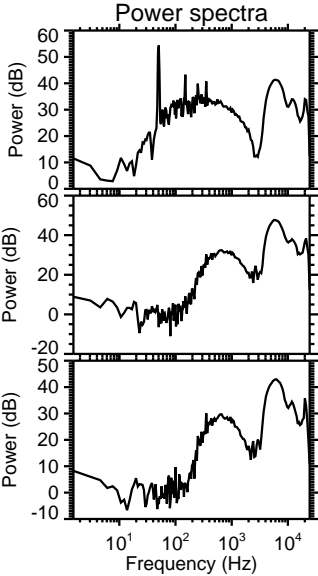
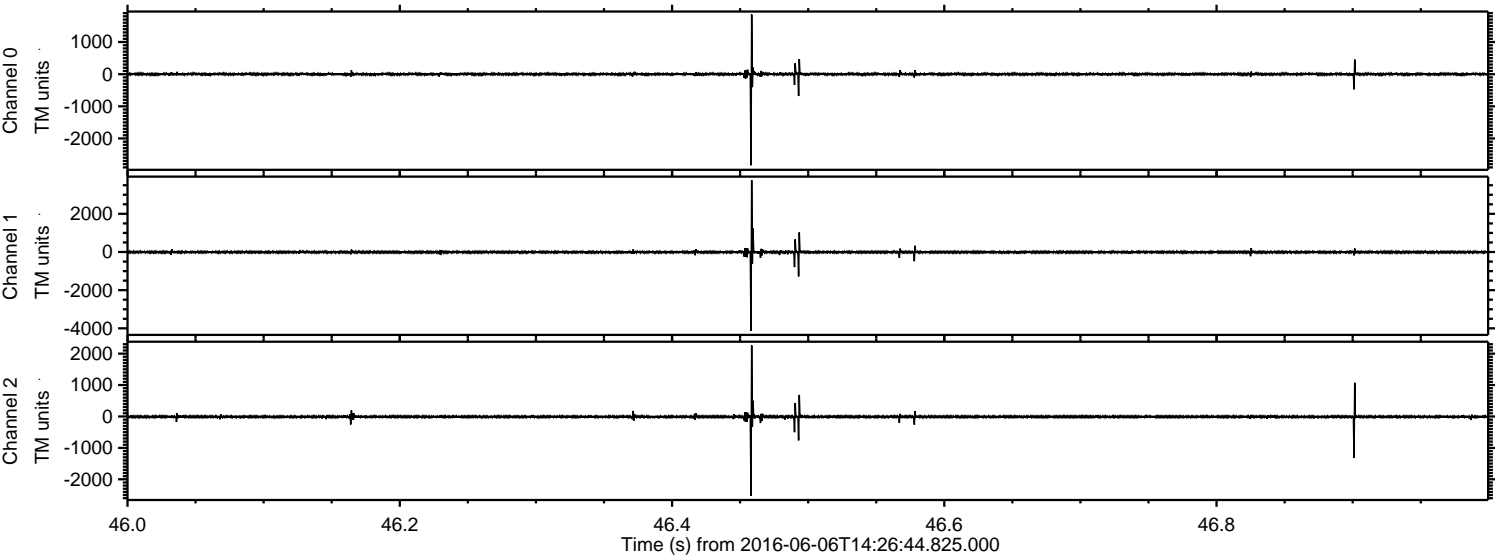

Channel 0
mn: -2834
mx: 1856
 μ : 0.2
 σ : 27.8

Channel 1
mn: -4137
mx: 3762
 μ : -7.8
 σ : 49.6

Channel 2
mn: -2532
mx: 2266
 μ : -8.2
 σ : 32.1

Processed Mon Jun 6 16:35:12 2016 by ELM ver.2012-10-06 from 001__elm20160606_142643__dat00.bin

