

ELMAVAN 3D WAVEFORMS (Measured data sampled at 50 kHz) 51000 packets of 144 samples from 2016-06-06T13:41:43.067.999.

Processed Mon Jun 6 15:50:16 2016 by ELM ver.2012-10-06 from 001__elm20160606_134142__dat00.bin

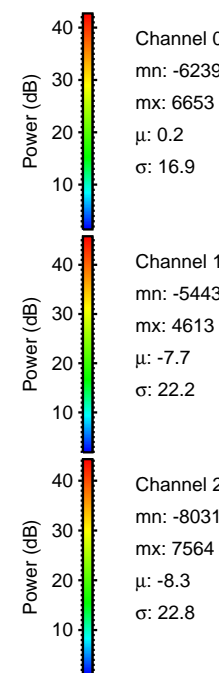

Processed Mon Jun 6 15:50:31 2016 by ELM ver.2012-10-06 from 001__elm20160606_134142__dat00.bin

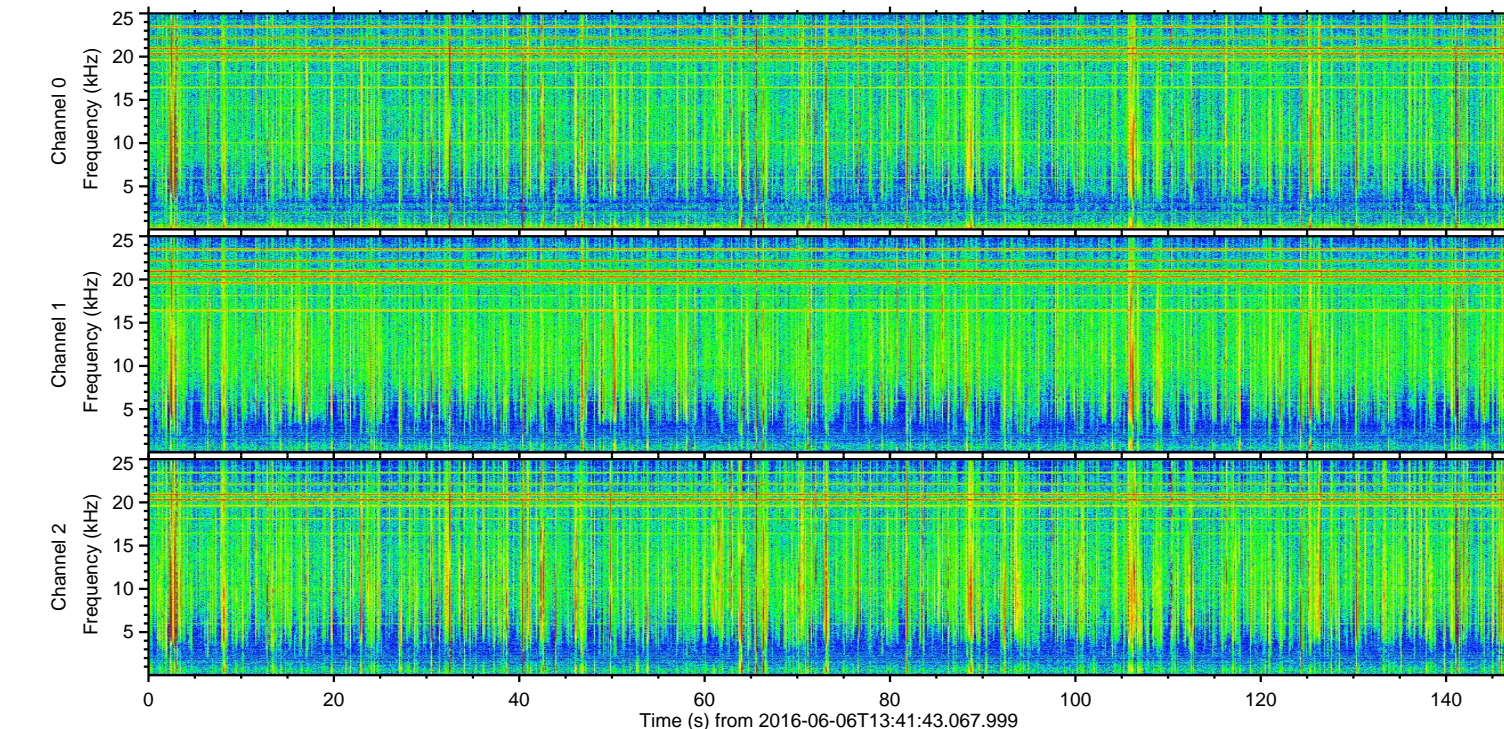
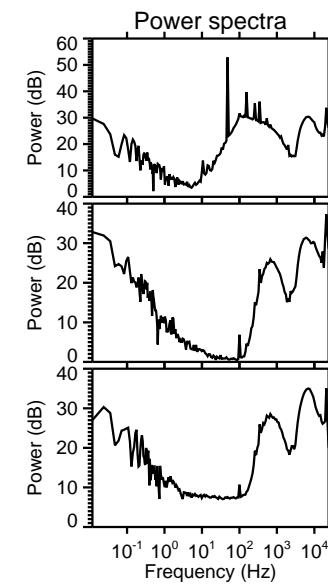
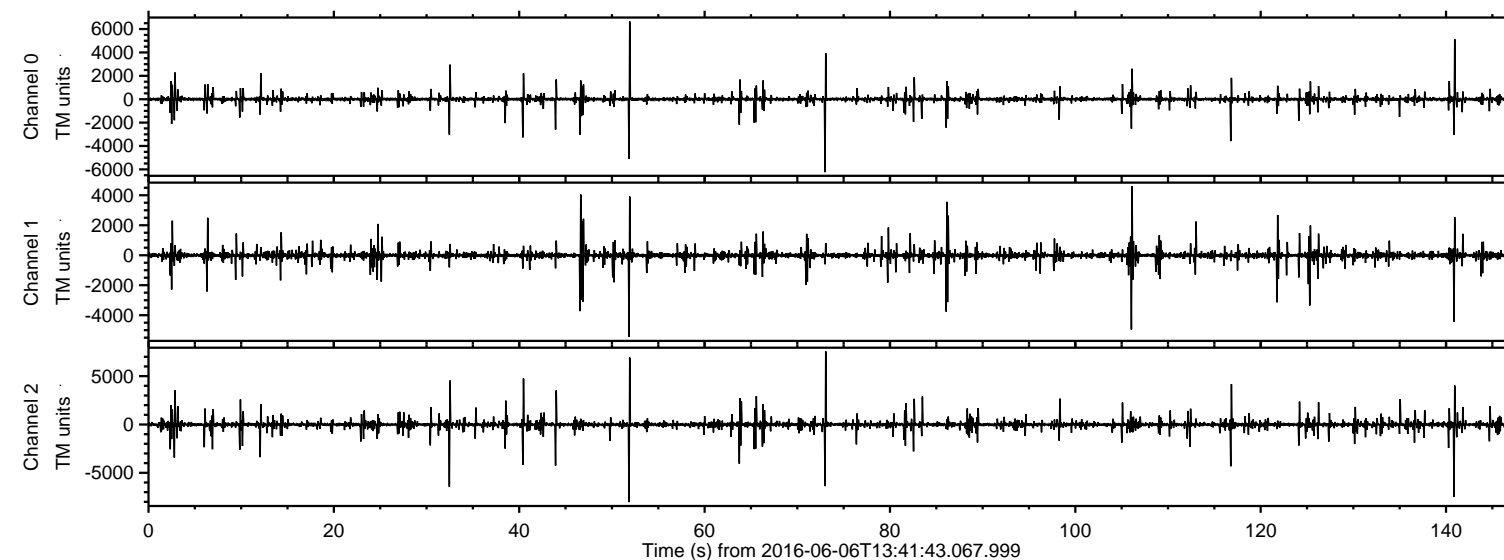
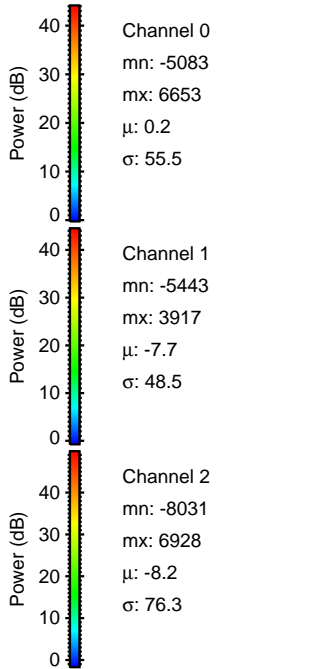
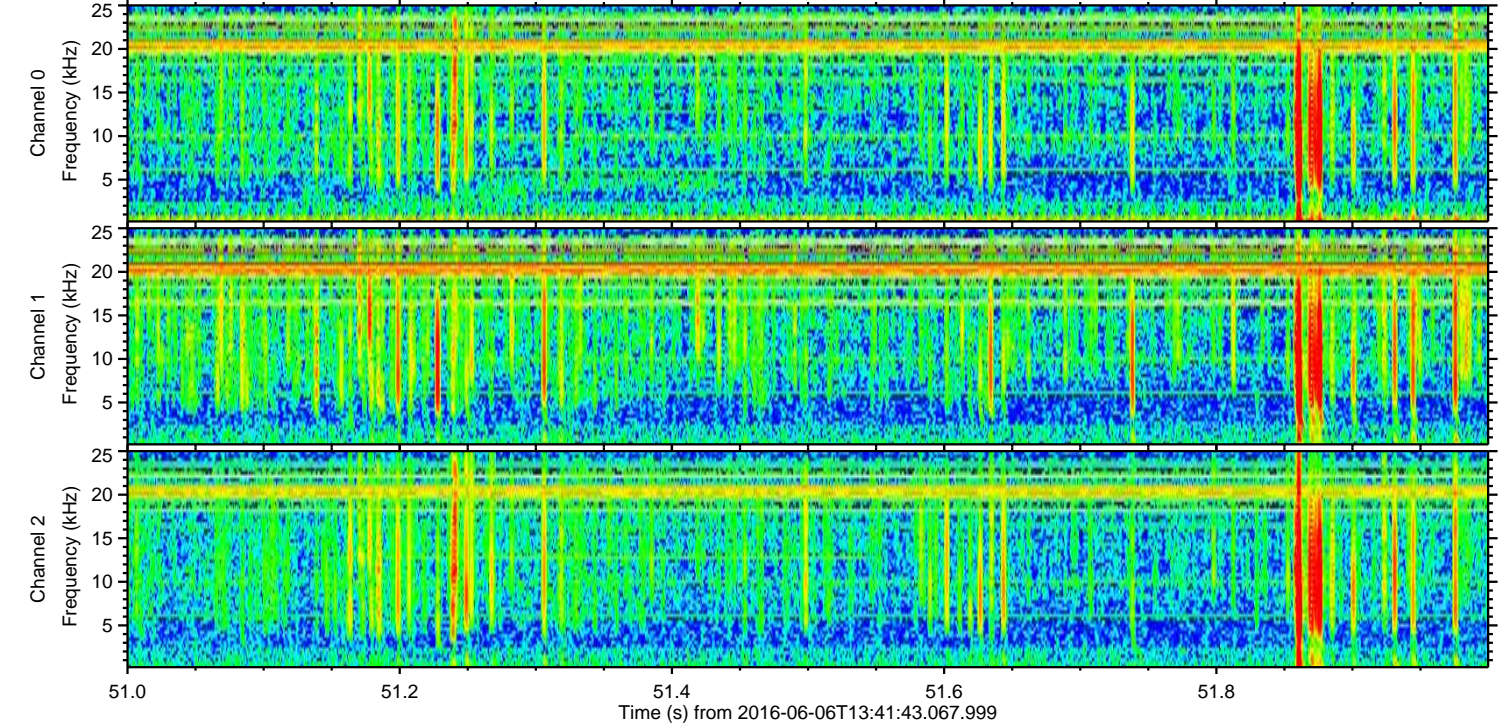
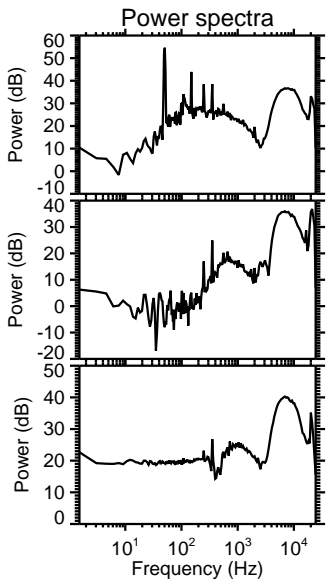
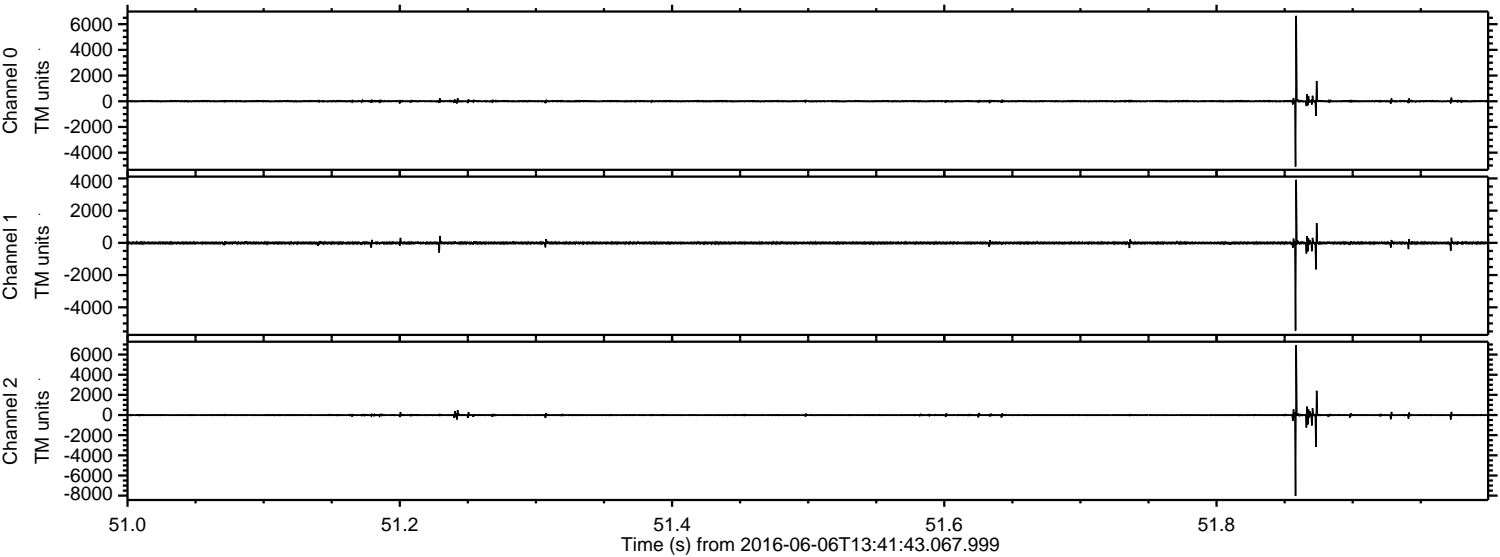

Processed Mon Jun 6 15:50:32 2016 by ELM ver.2012-10-06 from 001__elm20160606_134142__dat00.bin

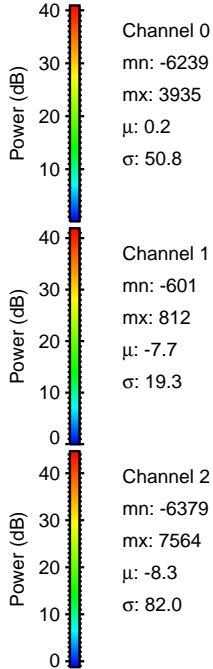
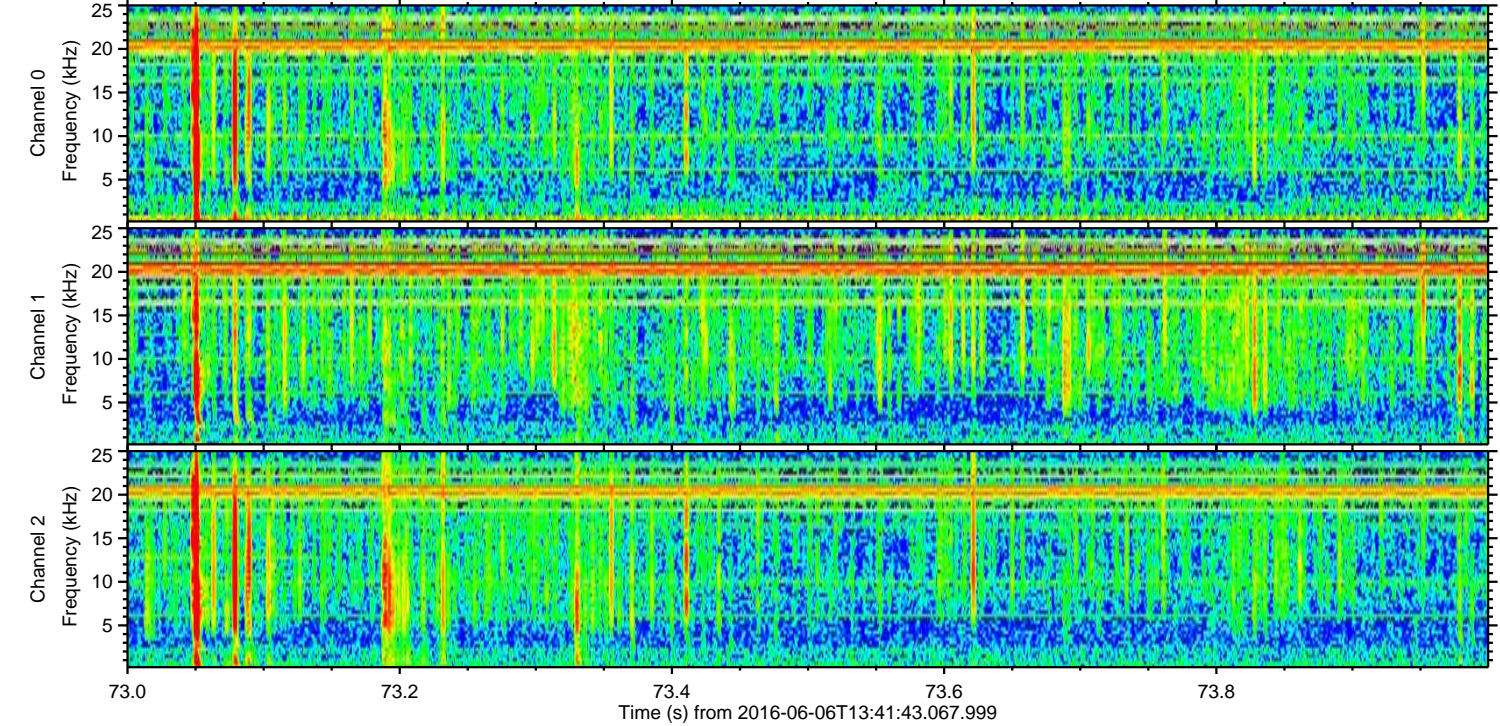
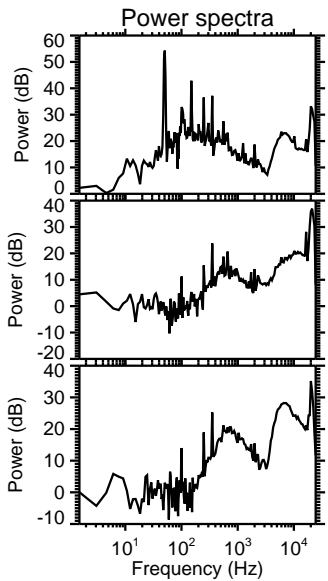
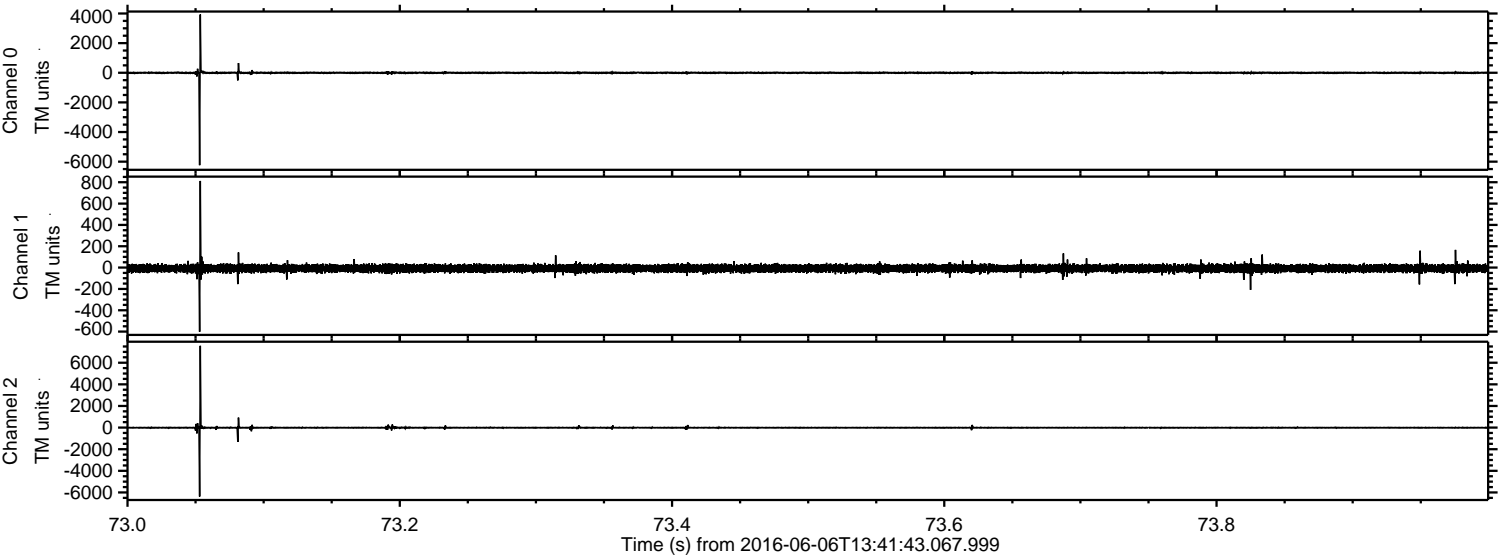

ELMAVAN 3D WAVEFORMS (Measured data sampled at 50 kHz) 51000 packets of 144 samples from 2016-06-06T13:41:43.067.999. Part 141/147

Processed Mon Jun 6 15:50:33 2016 by ELM ver.2012-10-06 from 001__elm20160606_134142__dat00.bin

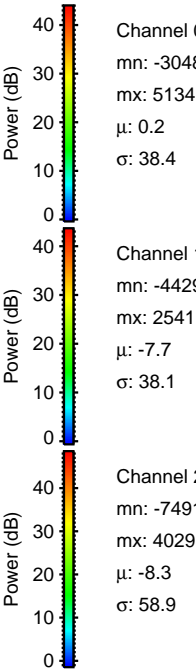
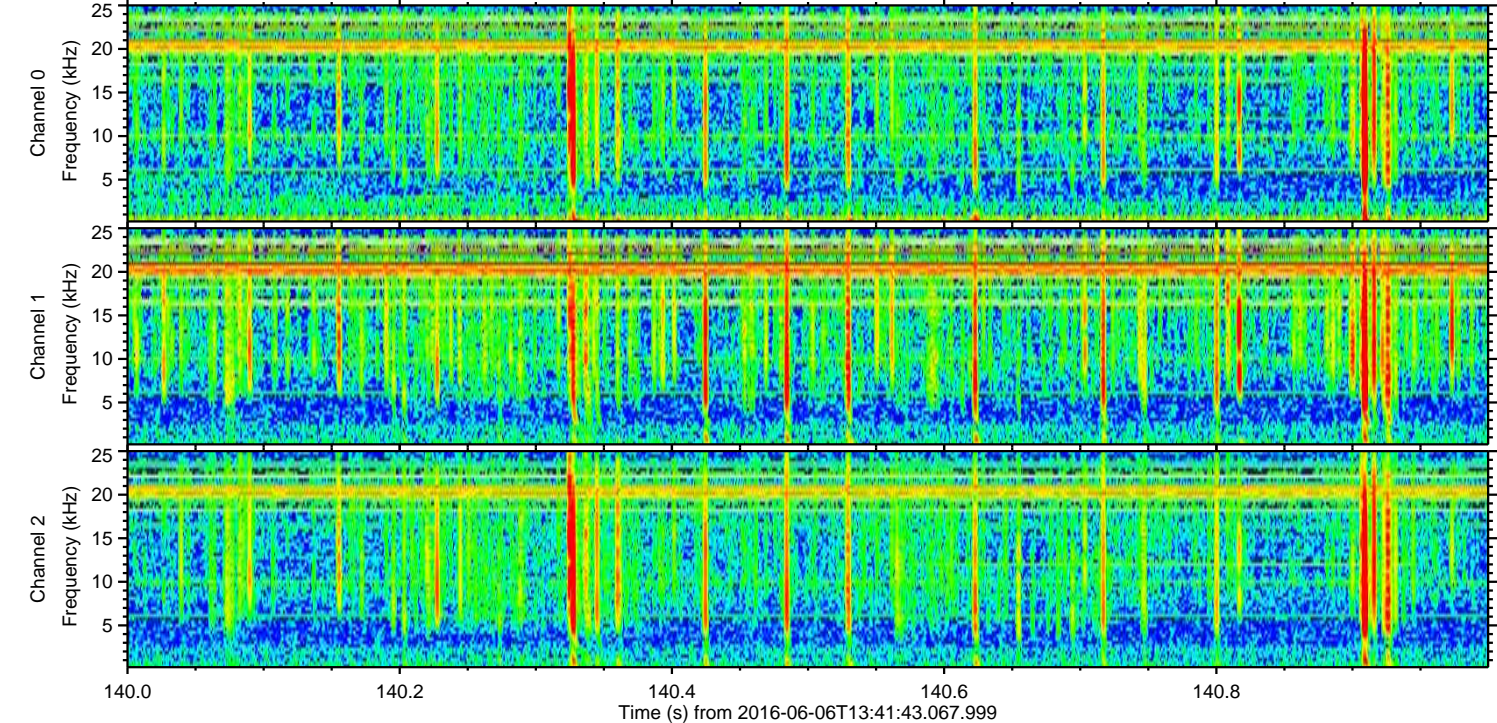
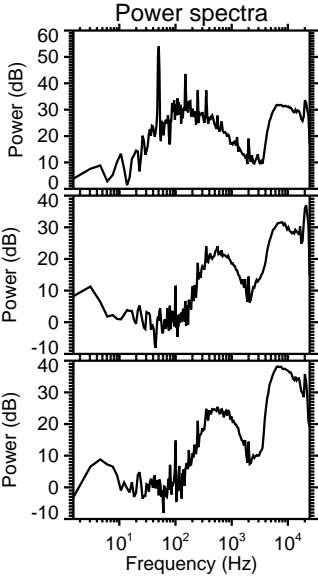
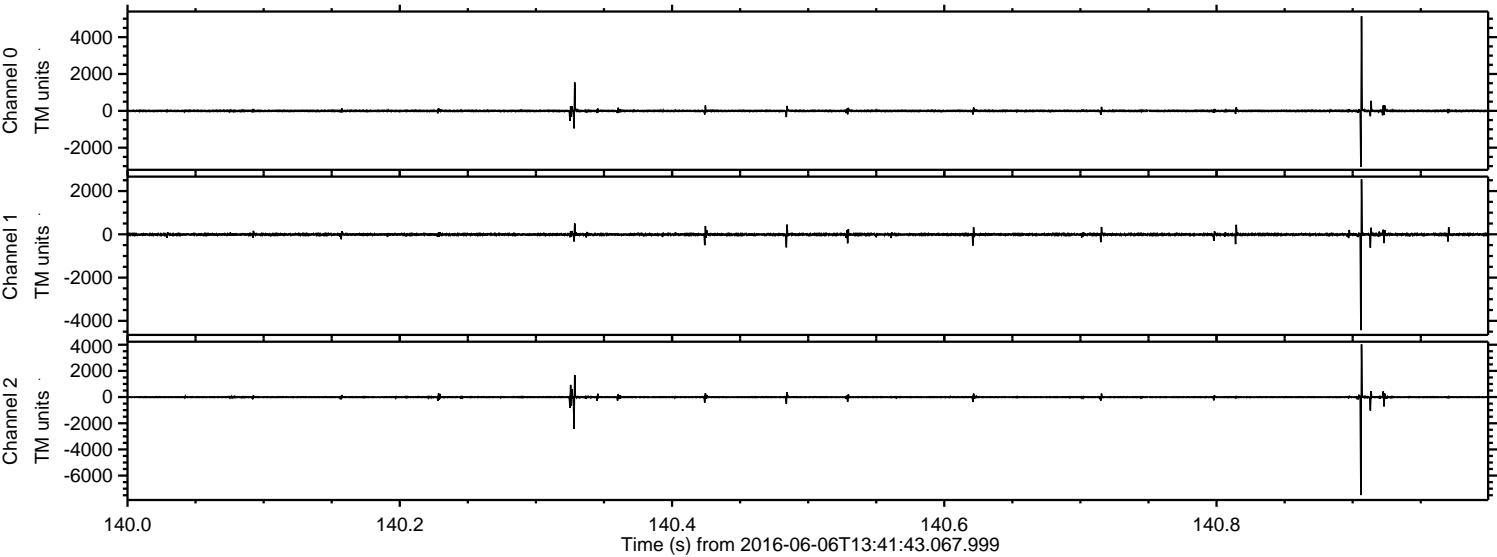

Processed Mon Jun 6 15:50:34 2016 by ELM ver.2012-10-06 from 001__elm20160606_134142__dat00.bin

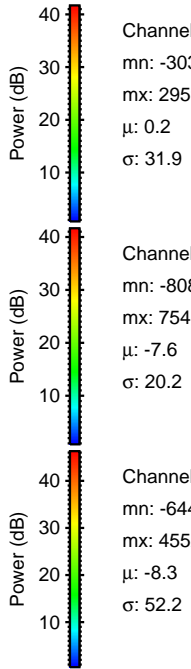
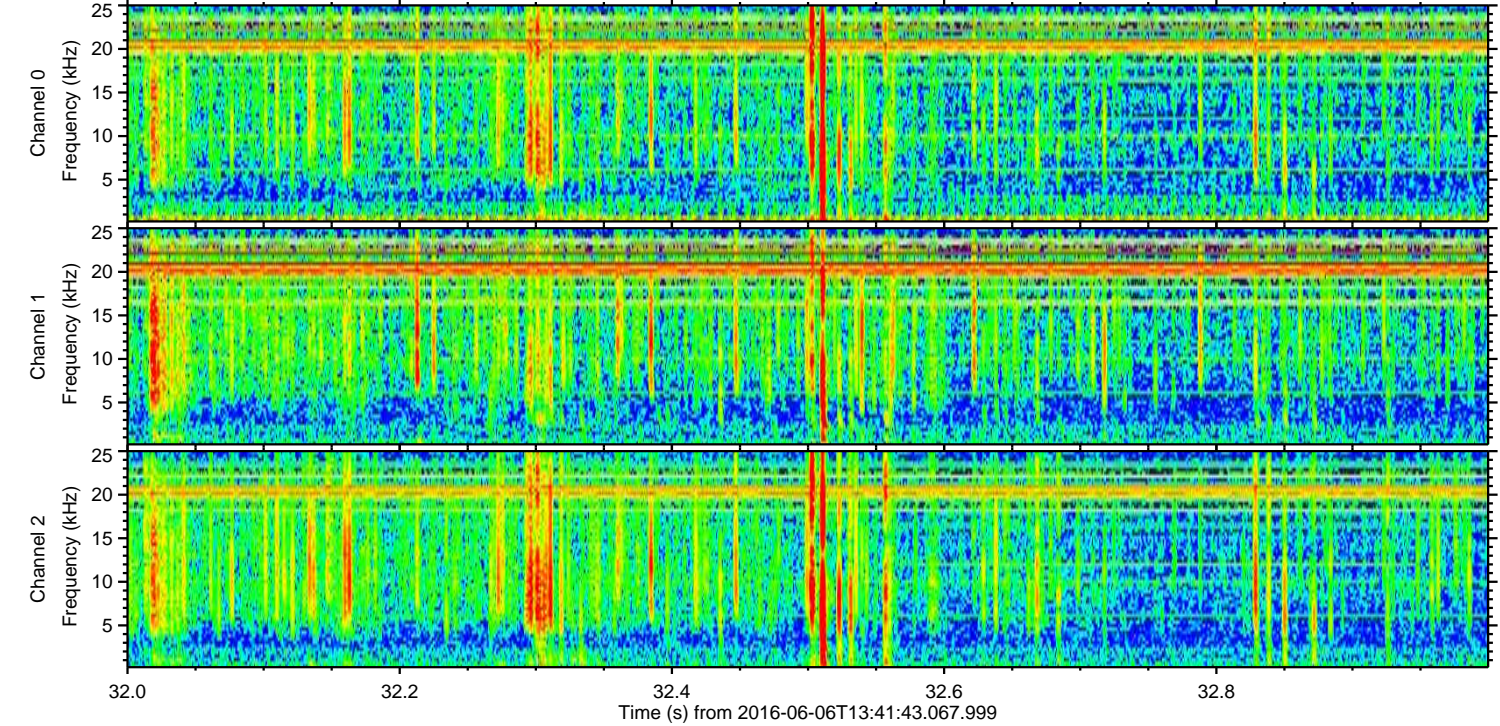
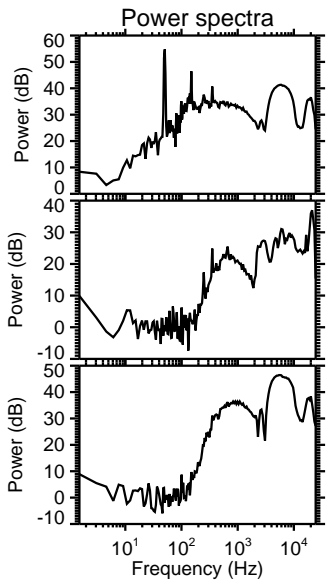
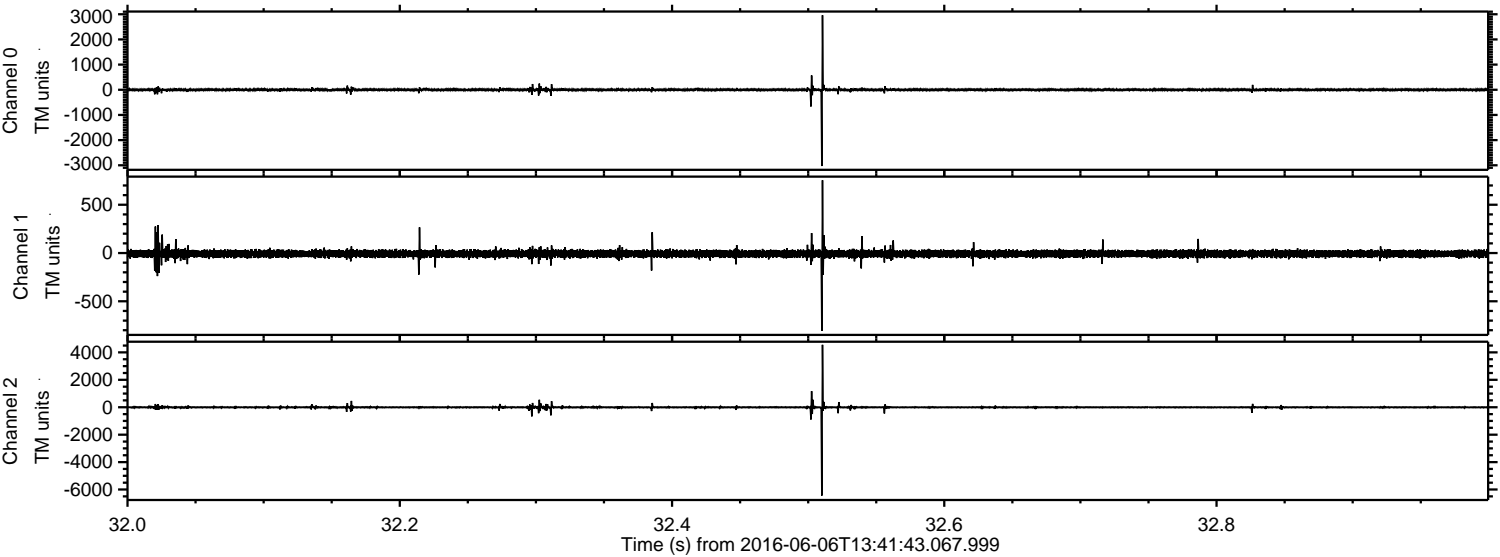

ELMAVAN 3D WAVEFORMS (Measured data sampled at 50 kHz) 51000 packets of 144 samples from 2016-06-06T13:41:43.067.999. Part 107/147

Processed Mon Jun 6 15:50:35 2016 by ELM ver.2012-10-06 from 001__elm20160606_134142__dat00.bin

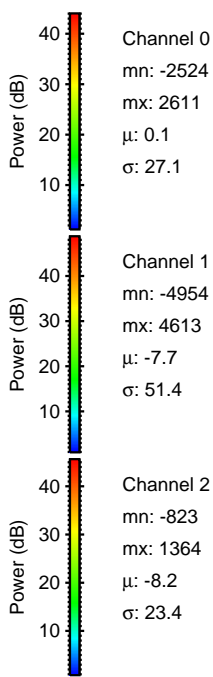
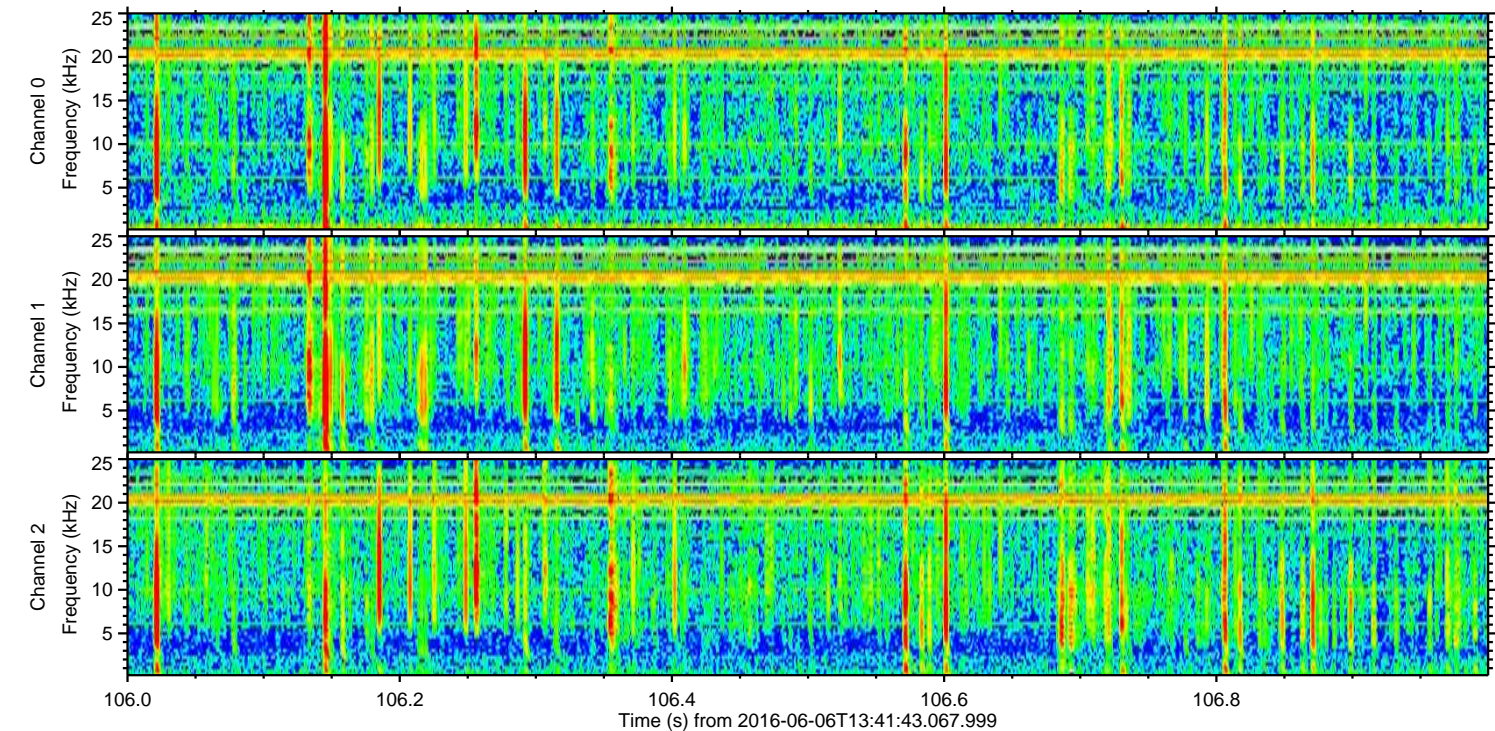
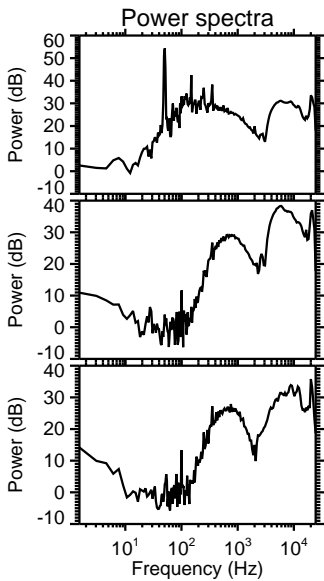
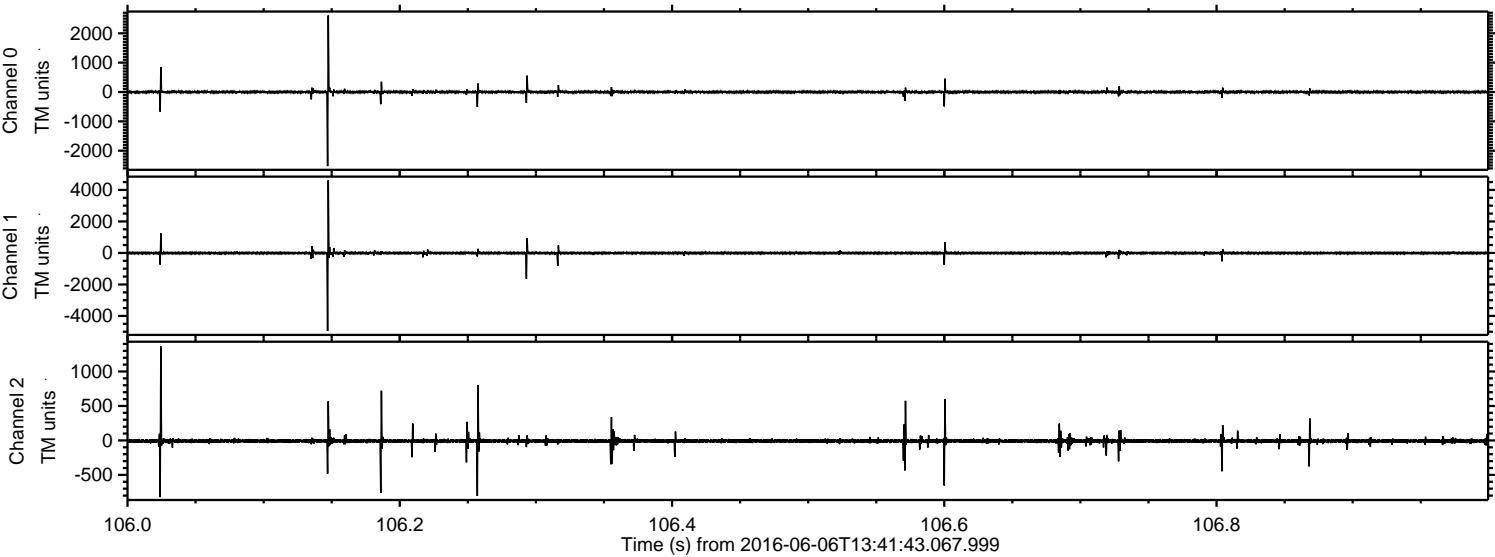

ELMAVAN 3D WAVEFORMS (Measured data sampled at 50 kHz) 51000 packets of 144 samples from 2016-06-06T13:41:43.067.999. Part 41/147

Processed Mon Jun 6 15:50:36 2016 by ELM ver.2012-10-06 from 001__elm20160606_134142__dat00.bin

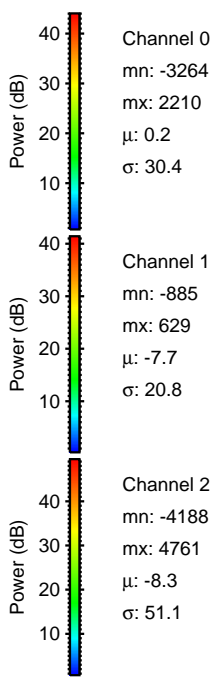
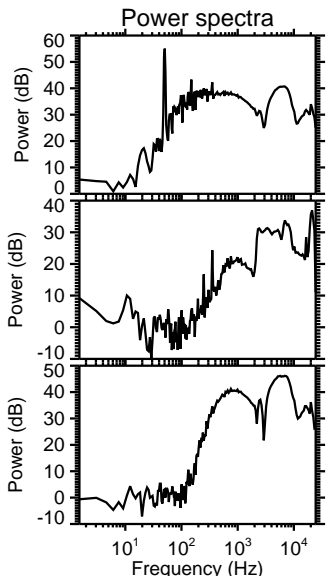
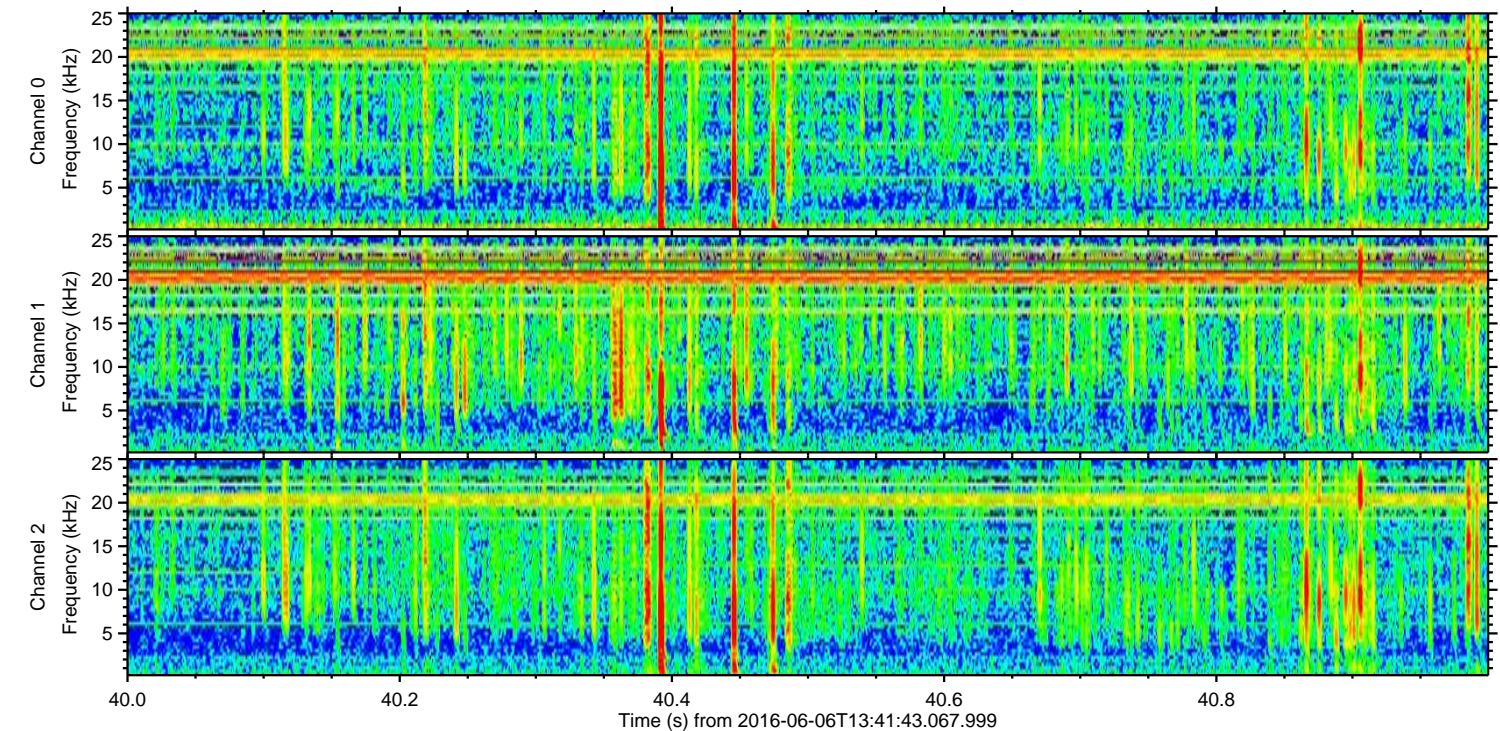
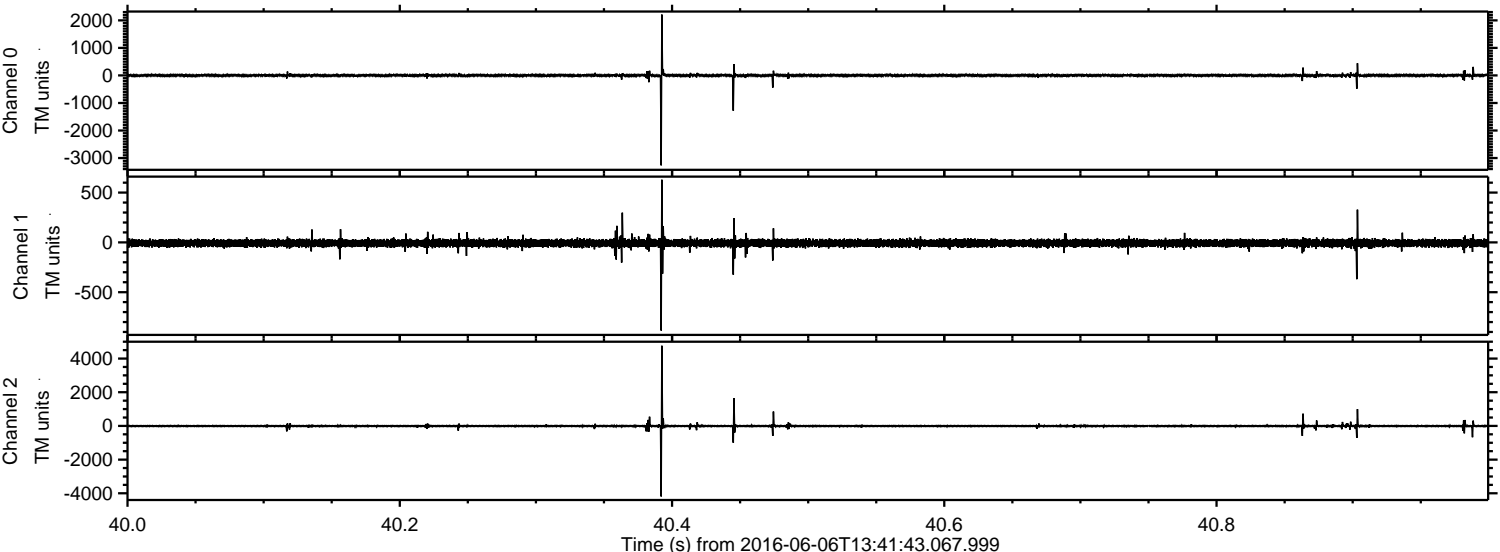

ELMAVAN 3D WAVEFORMS (Measured data sampled at 50 kHz) 51000 packets of 144 samples from 2016-06-06T13:41:43.067.999. Part 117/147

Processed Mon Jun 6 15:50:37 2016 by ELM ver.2012-10-06 from 001__elm20160606_134142__dat00.bin

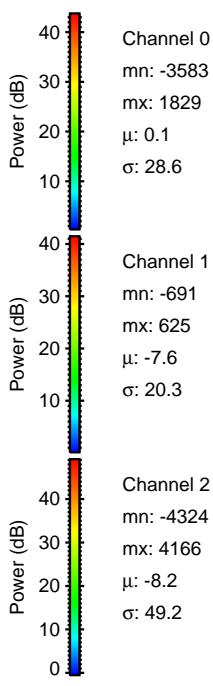
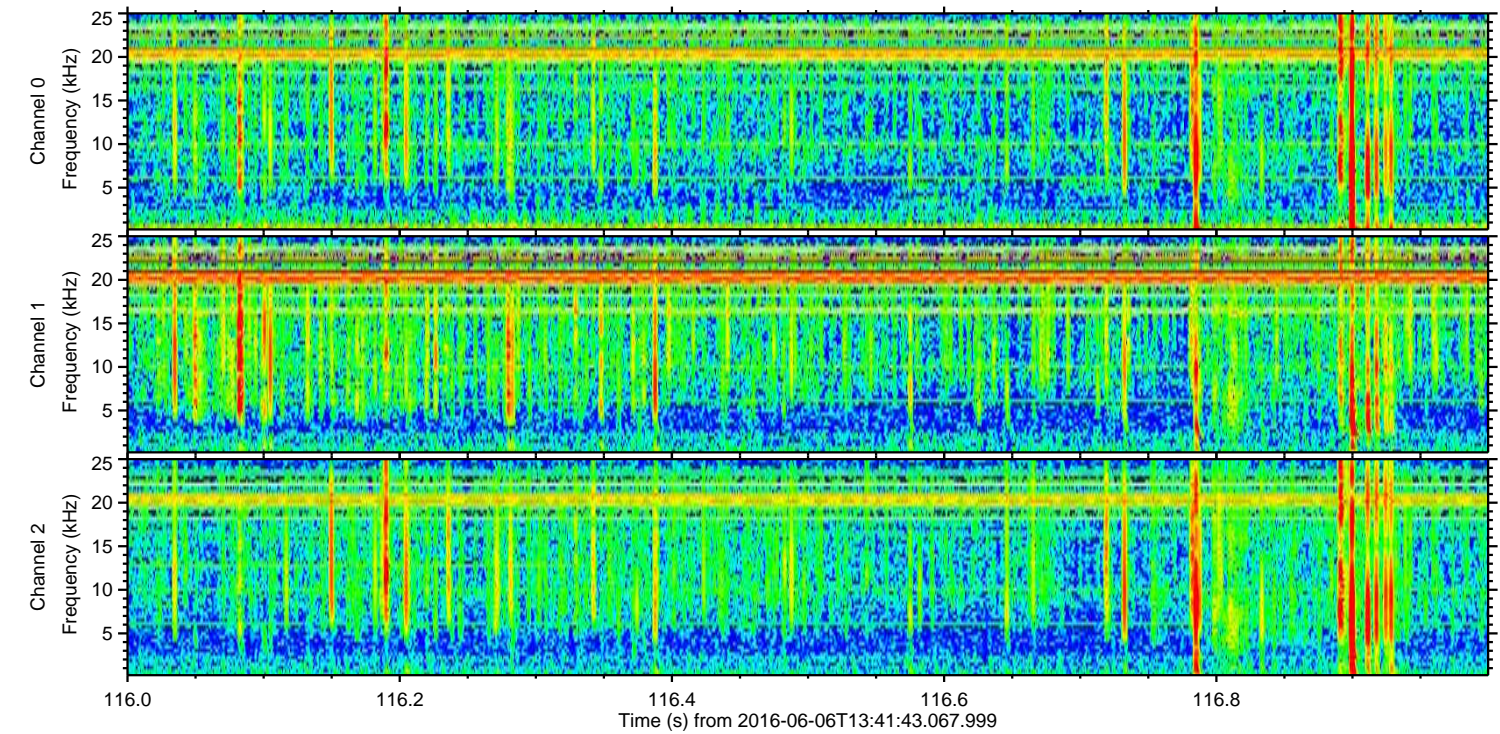
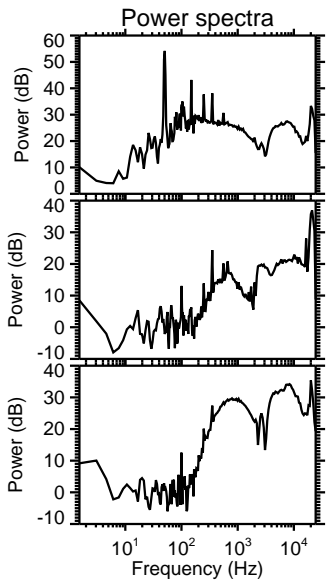
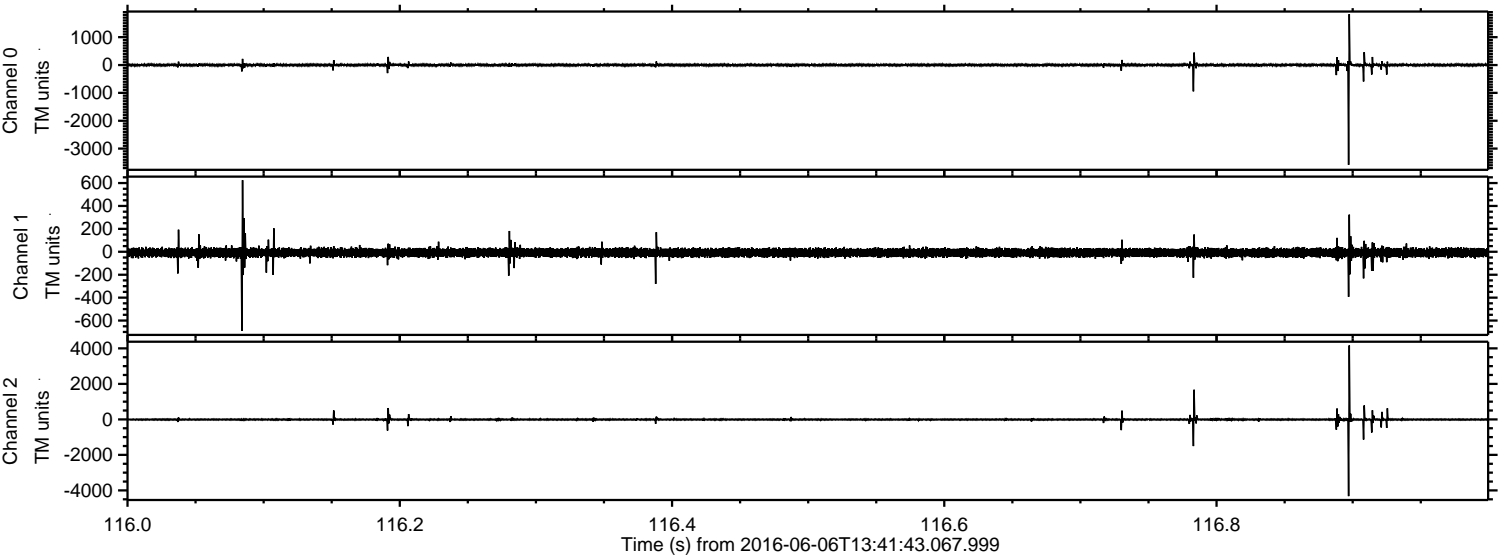

Channel 0
mn: -3583
mx: 1829
 μ : 0.1
 σ : 28.6

Channel 1
mn: -691
mx: 625
 μ : -7.6
 σ : 20.3

Channel 2
mn: -4324
mx: 4166
 μ : -8.2
 σ : 49.2

Processed Mon Jun 6 15:50:39 2016 by ELM ver.2012-10-06 from 001__elm20160606_134142__dat00.bin

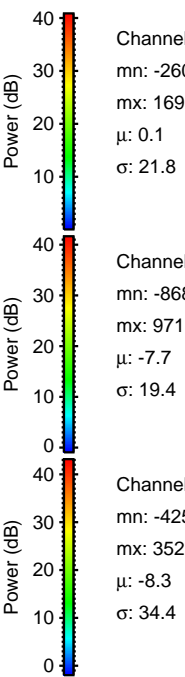
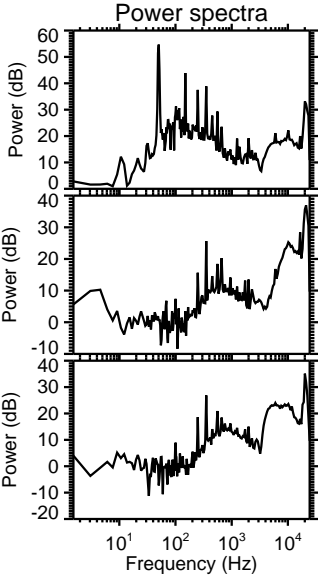
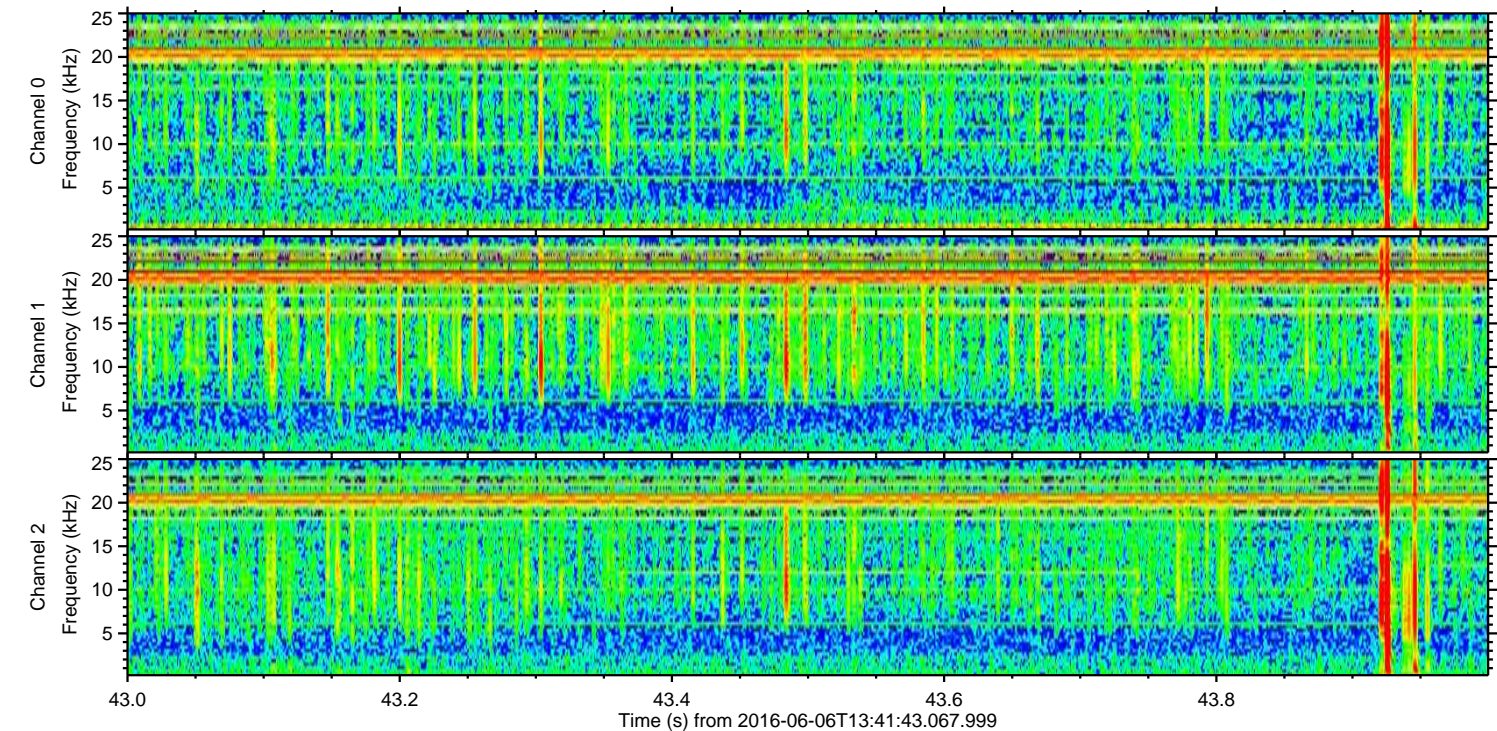
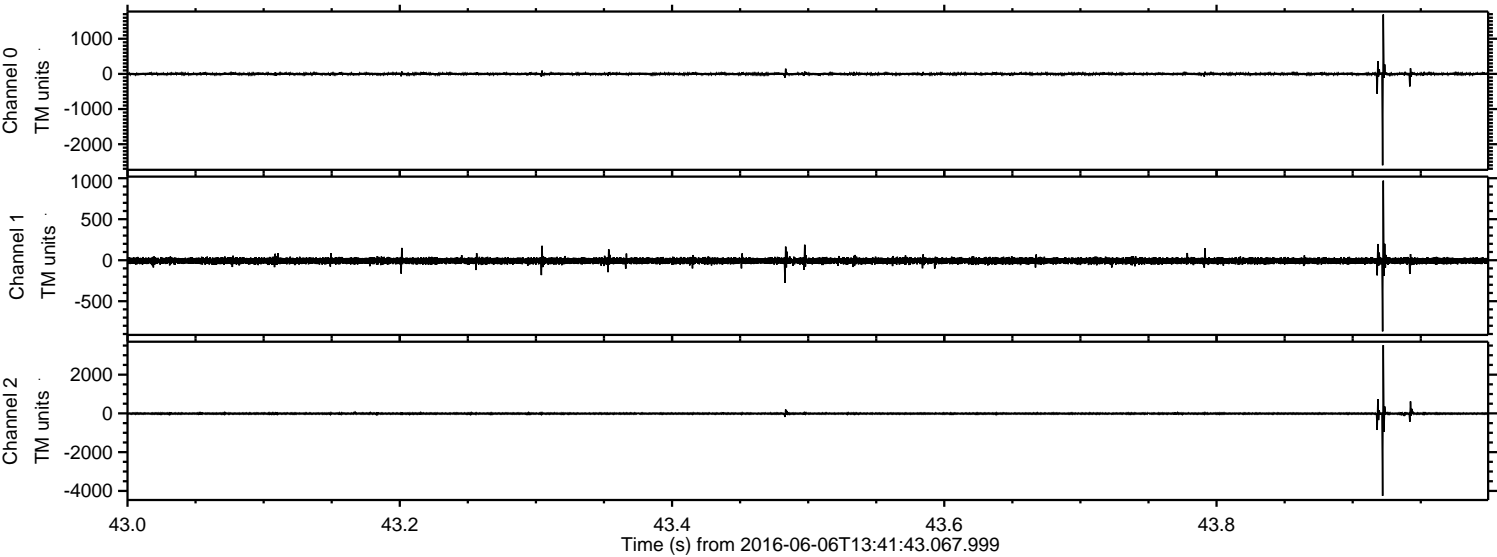

Processed Mon Jun 6 15:50:40 2016 by ELM ver.2012-10-06 from 001__elm20160606_134142__dat00.bin

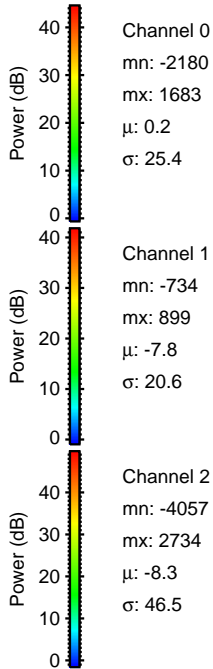
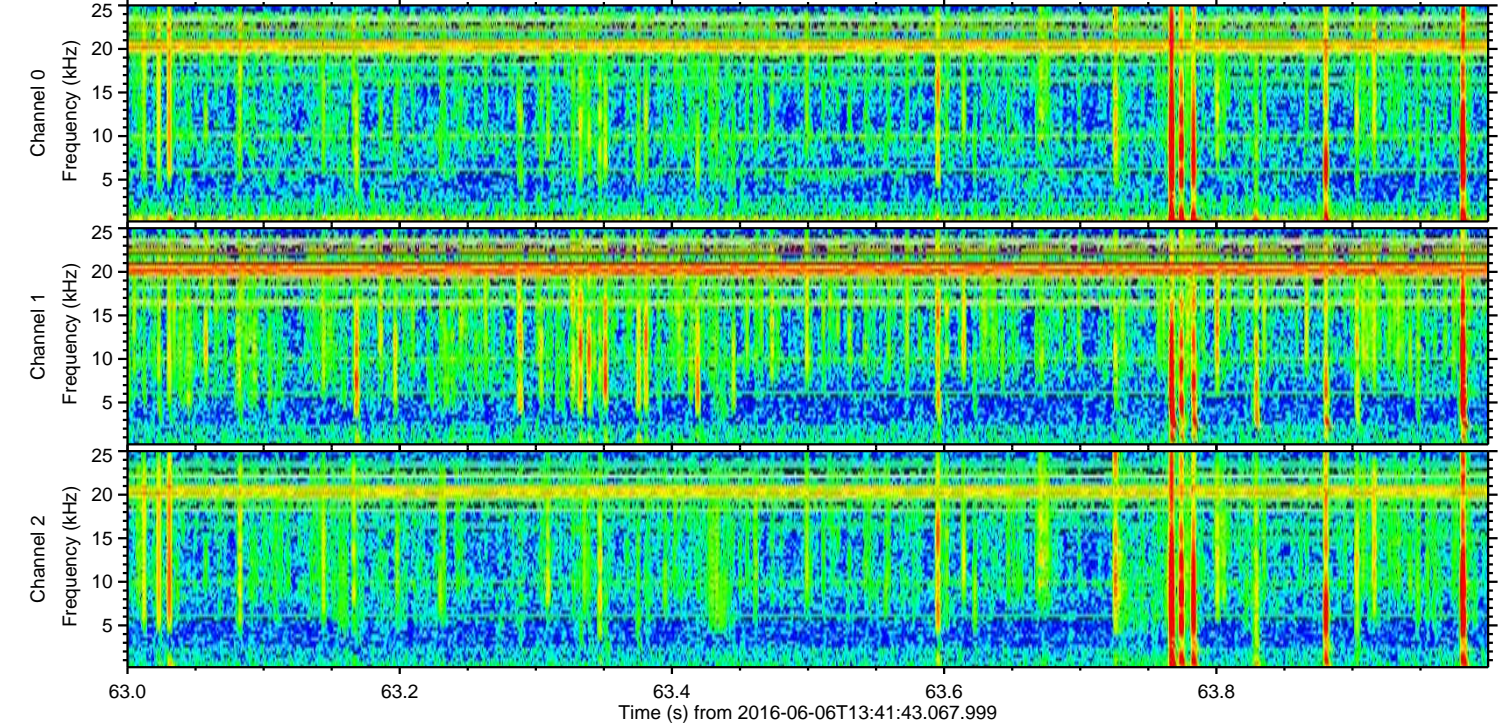
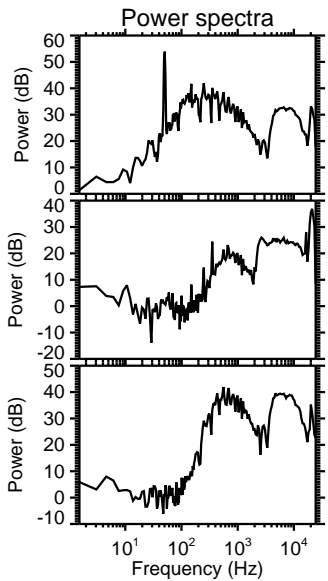
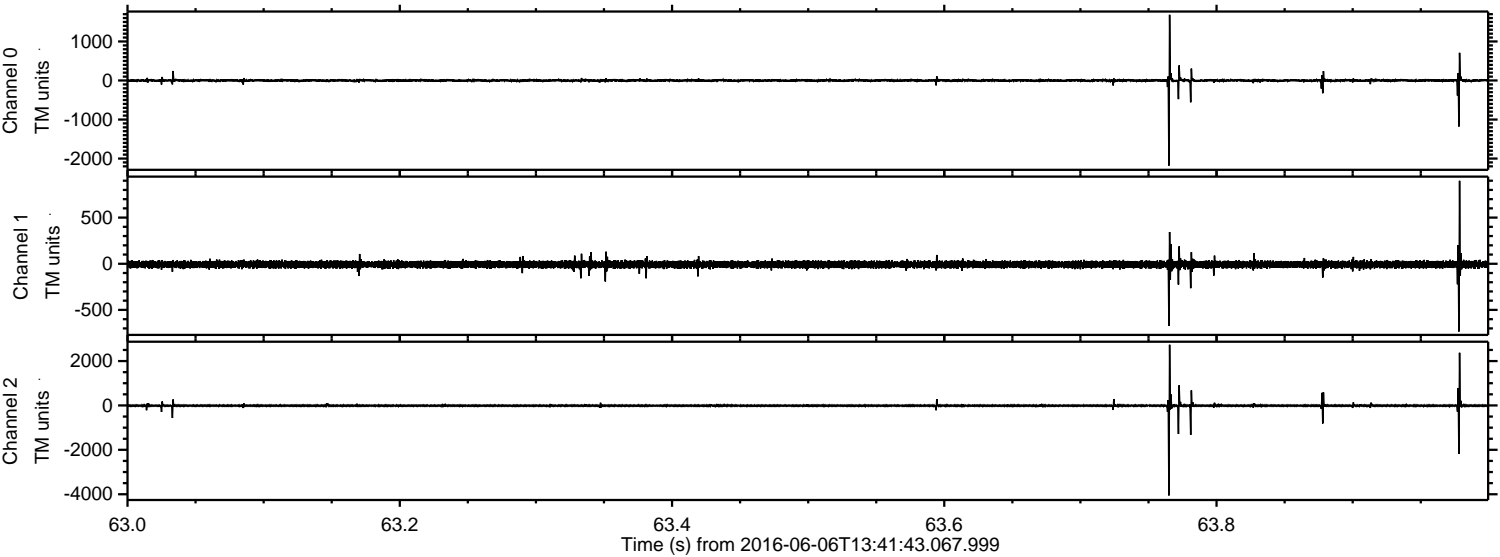

Processed Mon Jun 6 15:50:41 2016 by ELM ver.2012-10-06 from 001__elm20160606_134142__dat00.bin

