

ELMAVAN 3D WAVEFORMS (Measured data sampled at 50 kHz) 51000 packets of 144 samples from 2016-06-06T10:56:36.581.000.

Processed Mon Jun 6 13:04:32 2016 by ELM ver.2012-10-06 from 001__elm20160606_105635__dat00.bin

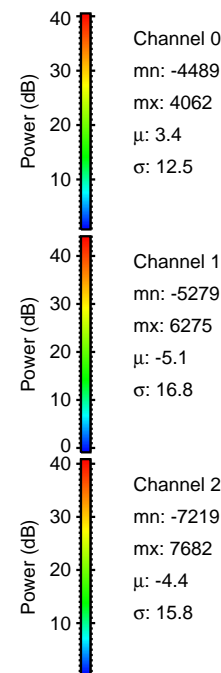
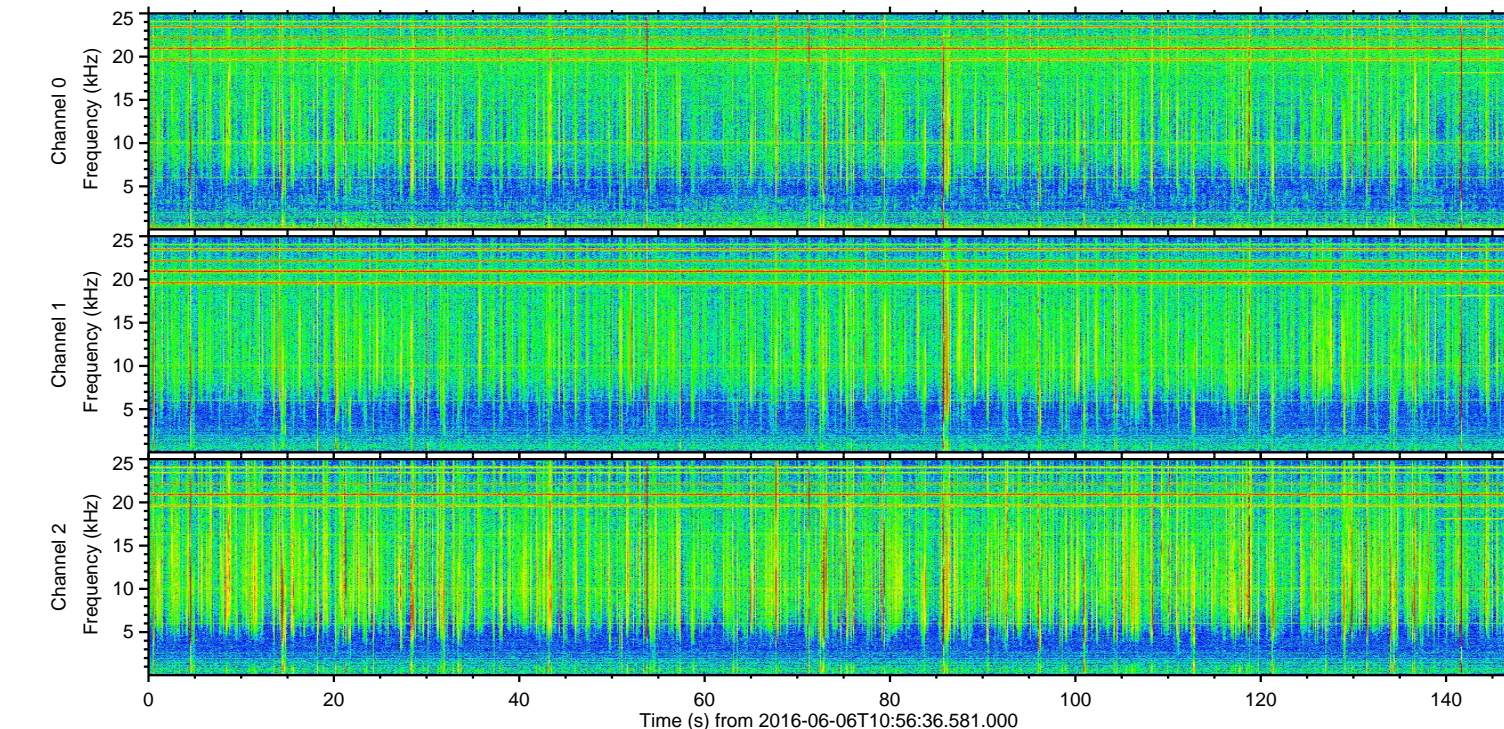
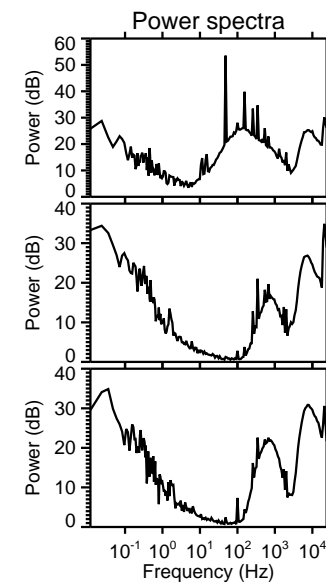
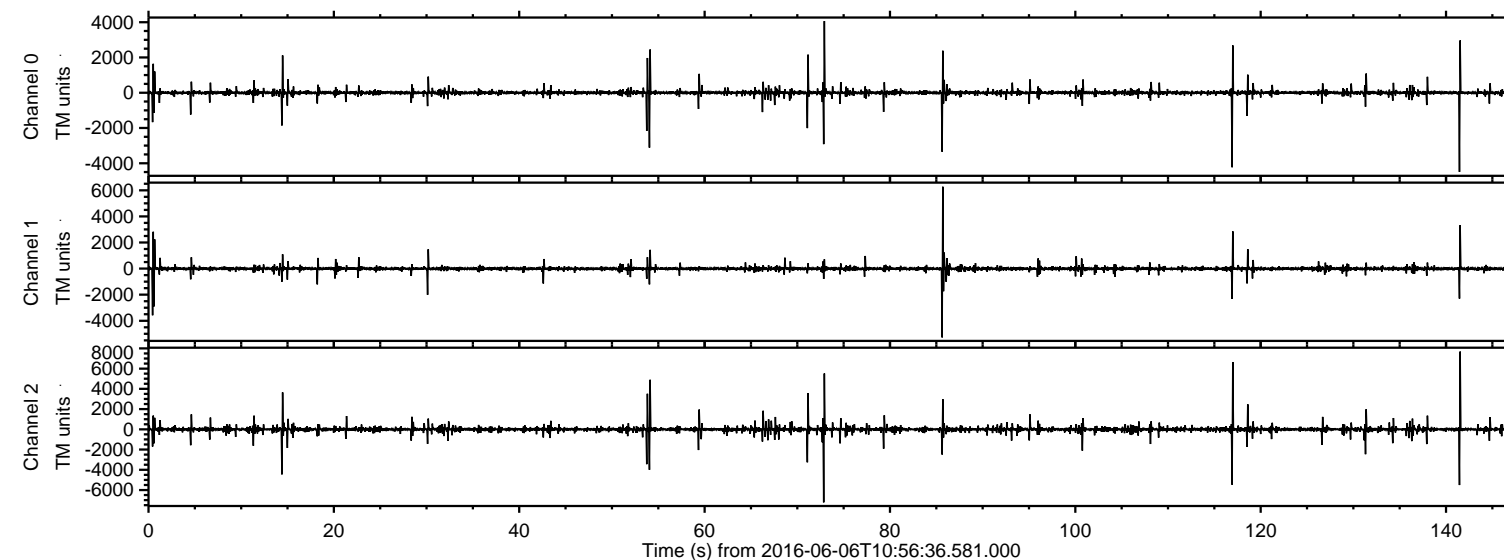

ELMAVAN 3D WAVEFORMS (Measured data sampled at 50 kHz) 51000 packets of 144 samples from 2016-06-06T10:56:36.581.000. Part 142/147

Processed Mon Jun 6 13:04:48 2016 by ELM ver.2012-10-06 from 001__elm20160606_105635__dat00.bin

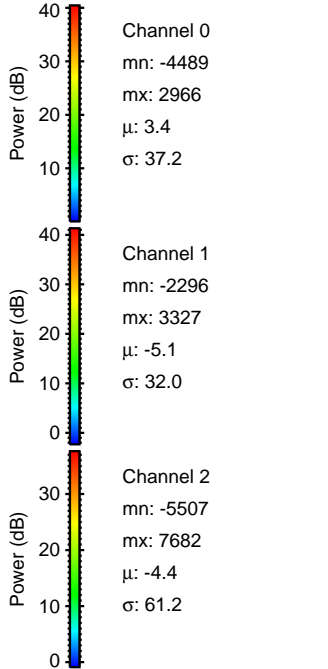
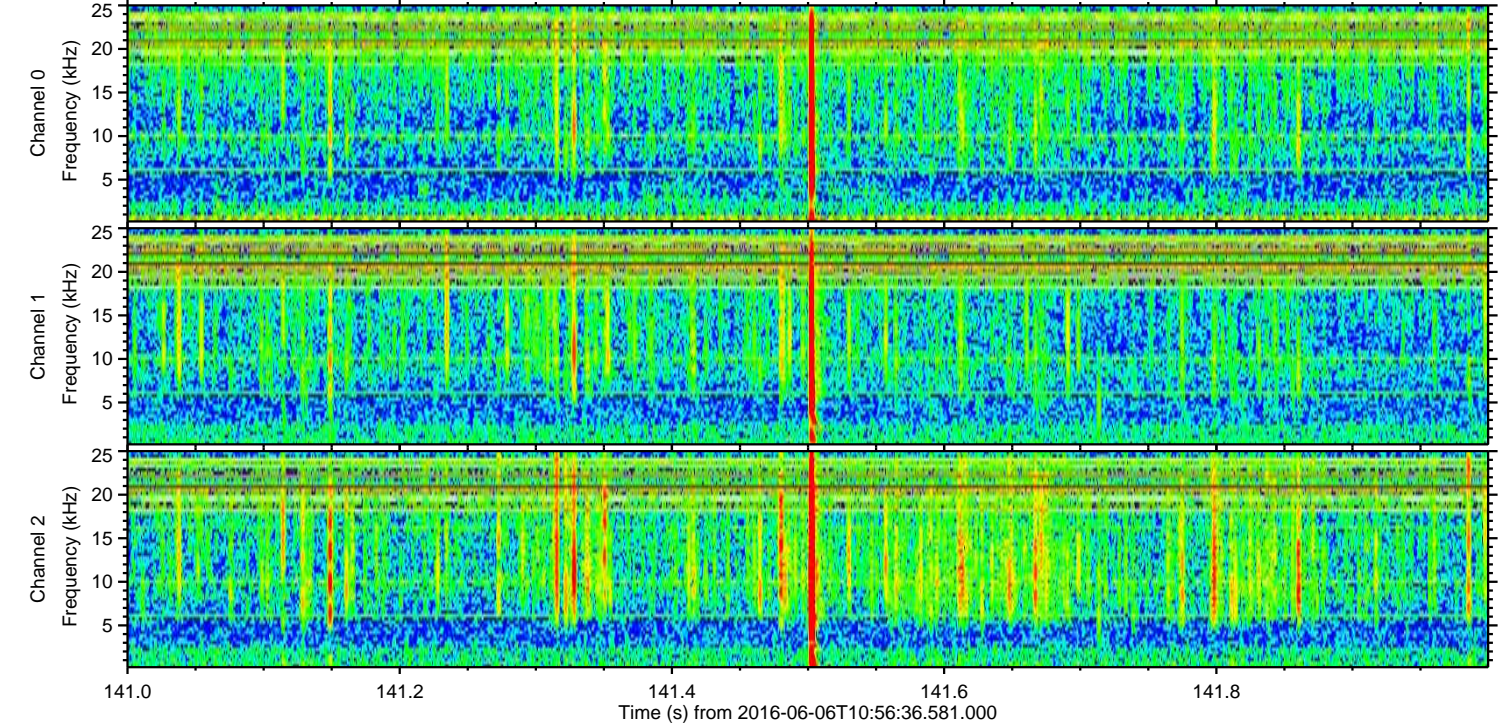
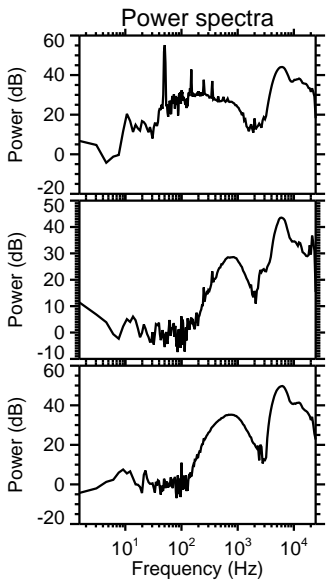
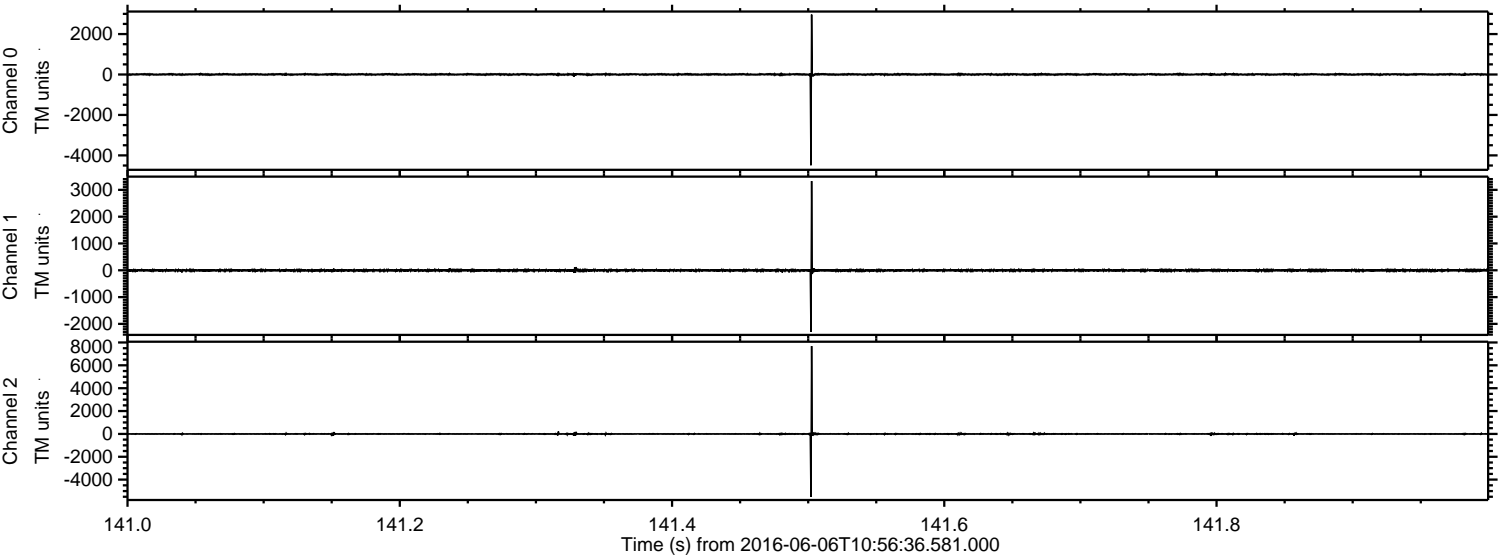

ELMAVAN 3D WAVEFORMS (Measured data sampled at 50 kHz) 51000 packets of 144 samples from 2016-06-06T10:56:36.581.000. Part 73/147

Processed Mon Jun 6 13:04:49 2016 by ELM ver.2012-10-06 from 001__elm20160606_105635__dat00.bin

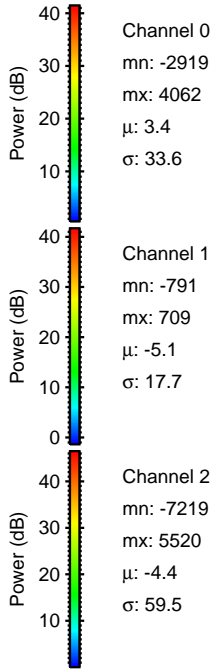
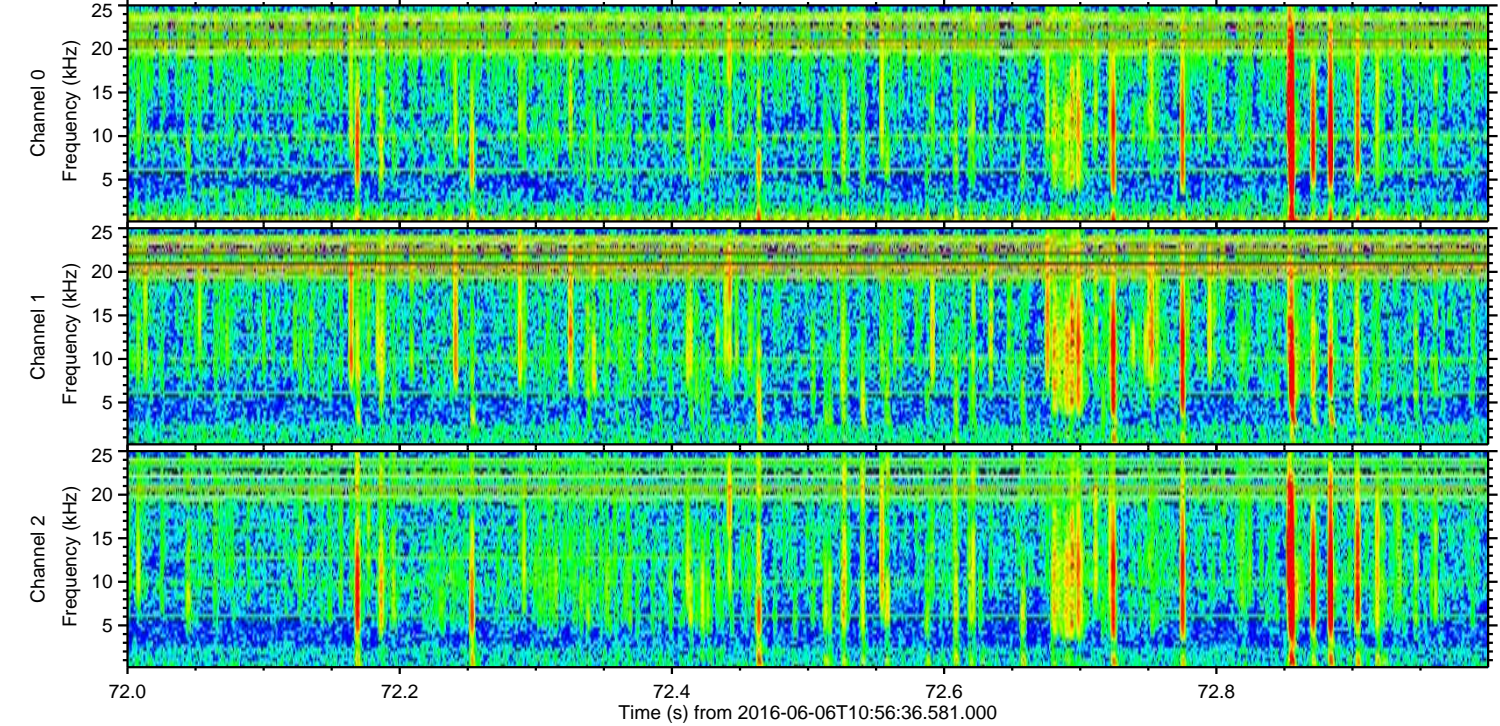
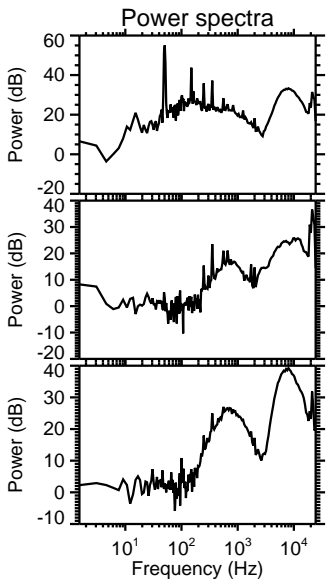
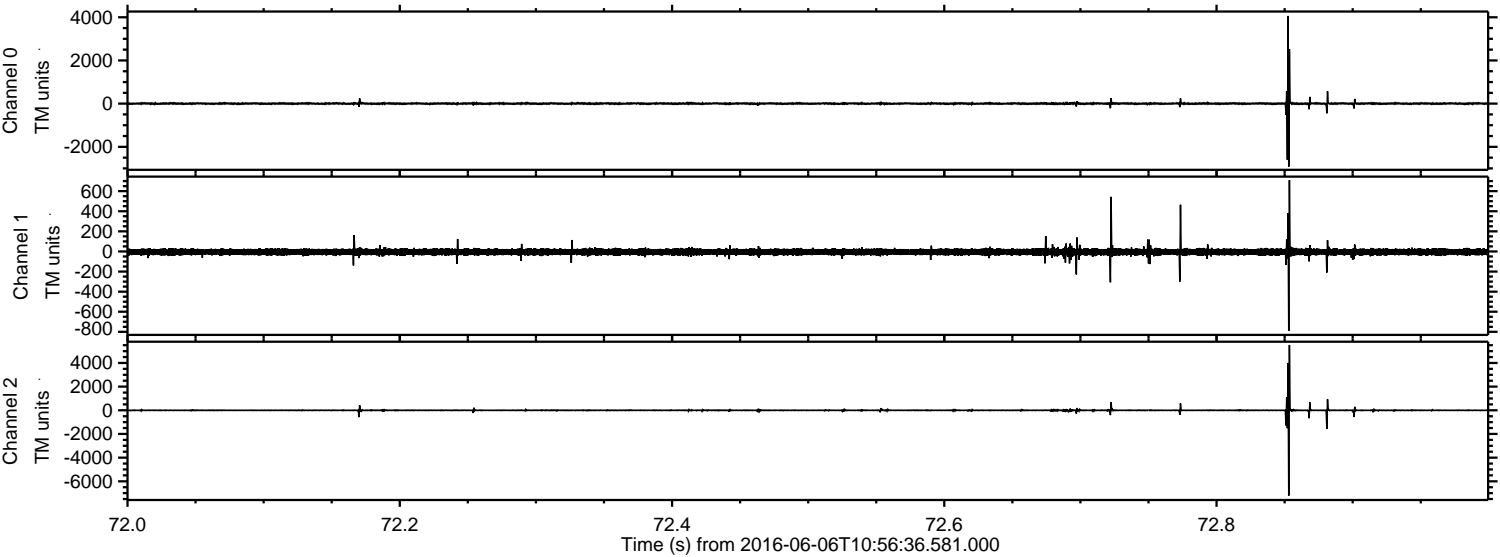

ELMAVAN 3D WAVEFORMS (Measured data sampled at 50 kHz) 51000 packets of 144 samples from 2016-06-06T10:56:36.581.000. Part 117/147

Processed Mon Jun 6 13:04:50 2016 by ELM ver.2012-10-06 from 001__elm20160606_105635__dat00.bin

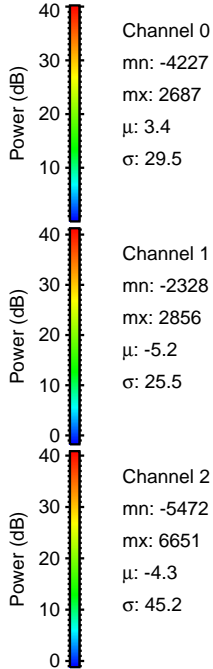
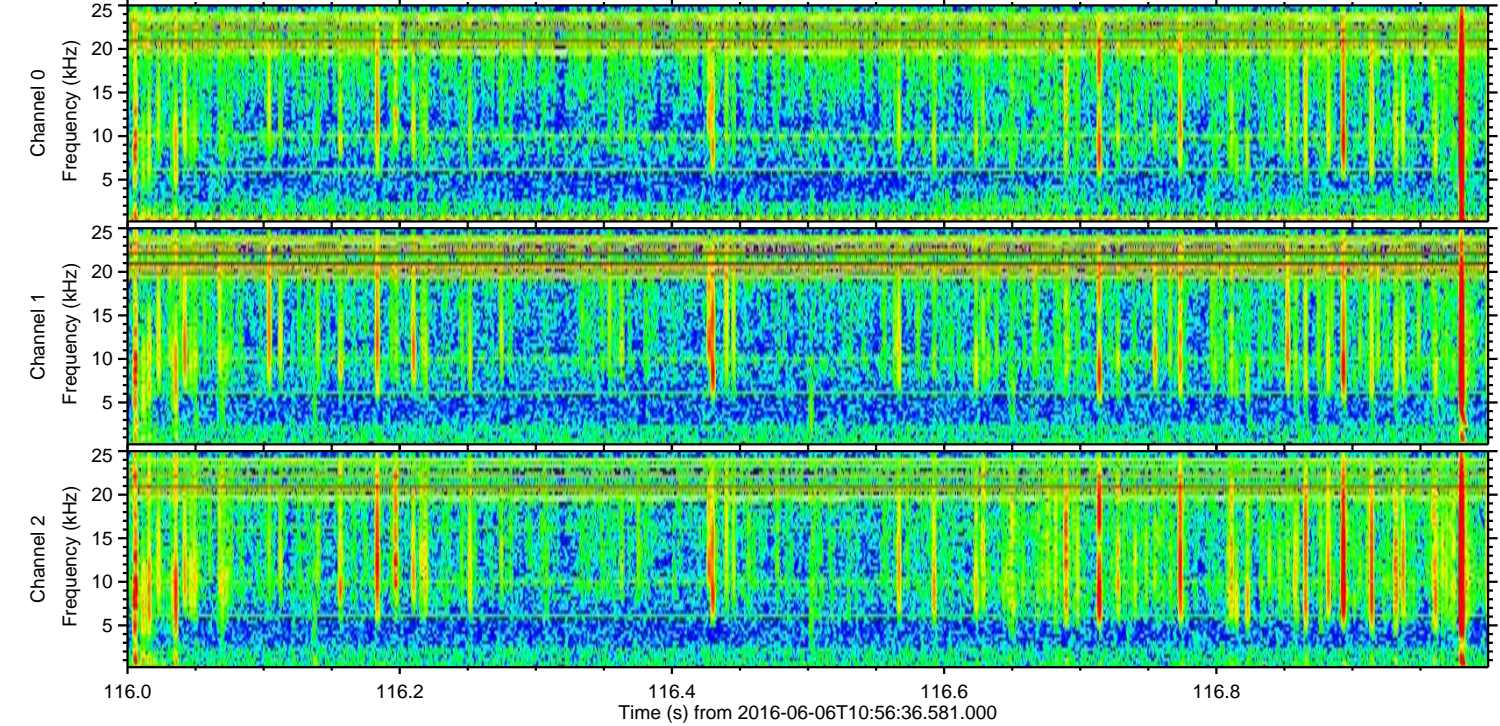
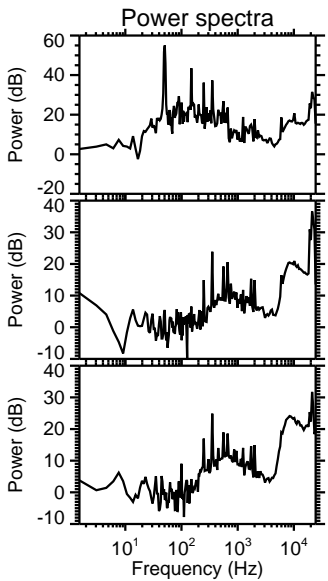
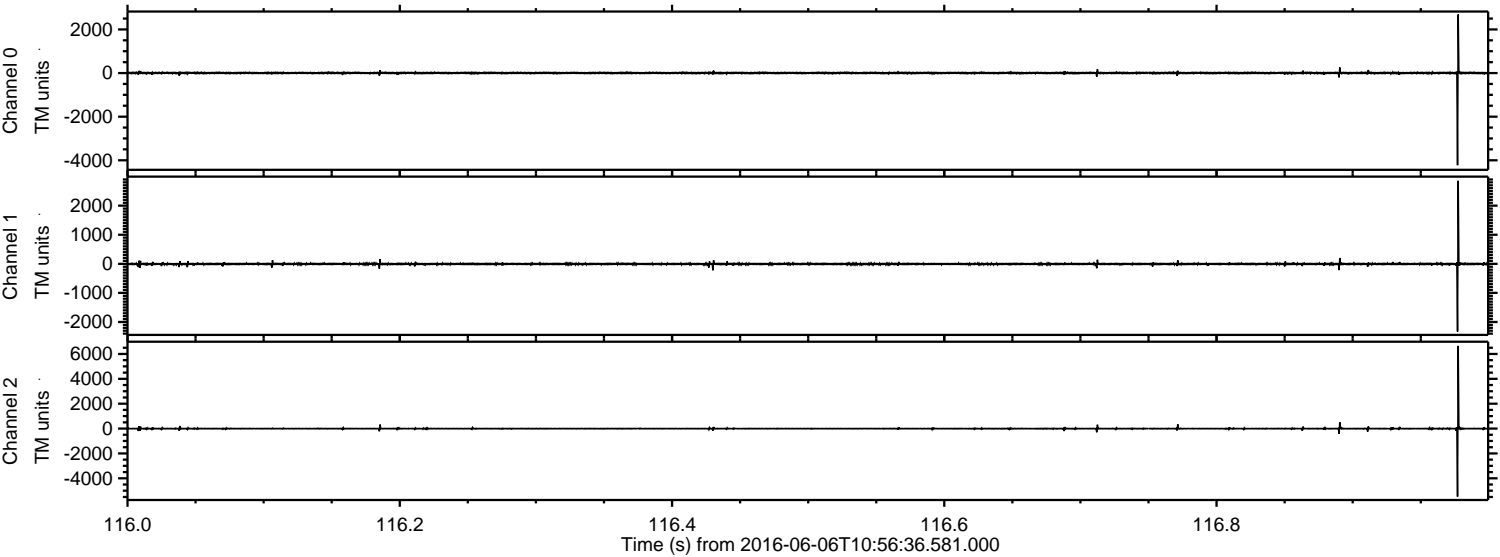

Processed Mon Jun 6 13:04:51 2016 by ELM ver.2012-10-06 from 001__elm20160606_105635__dat00.bin

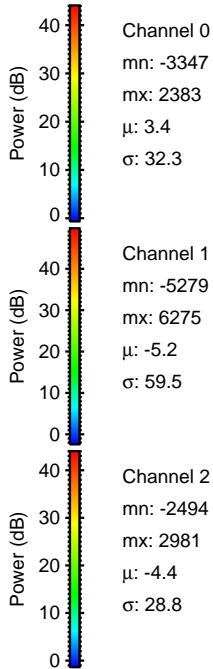
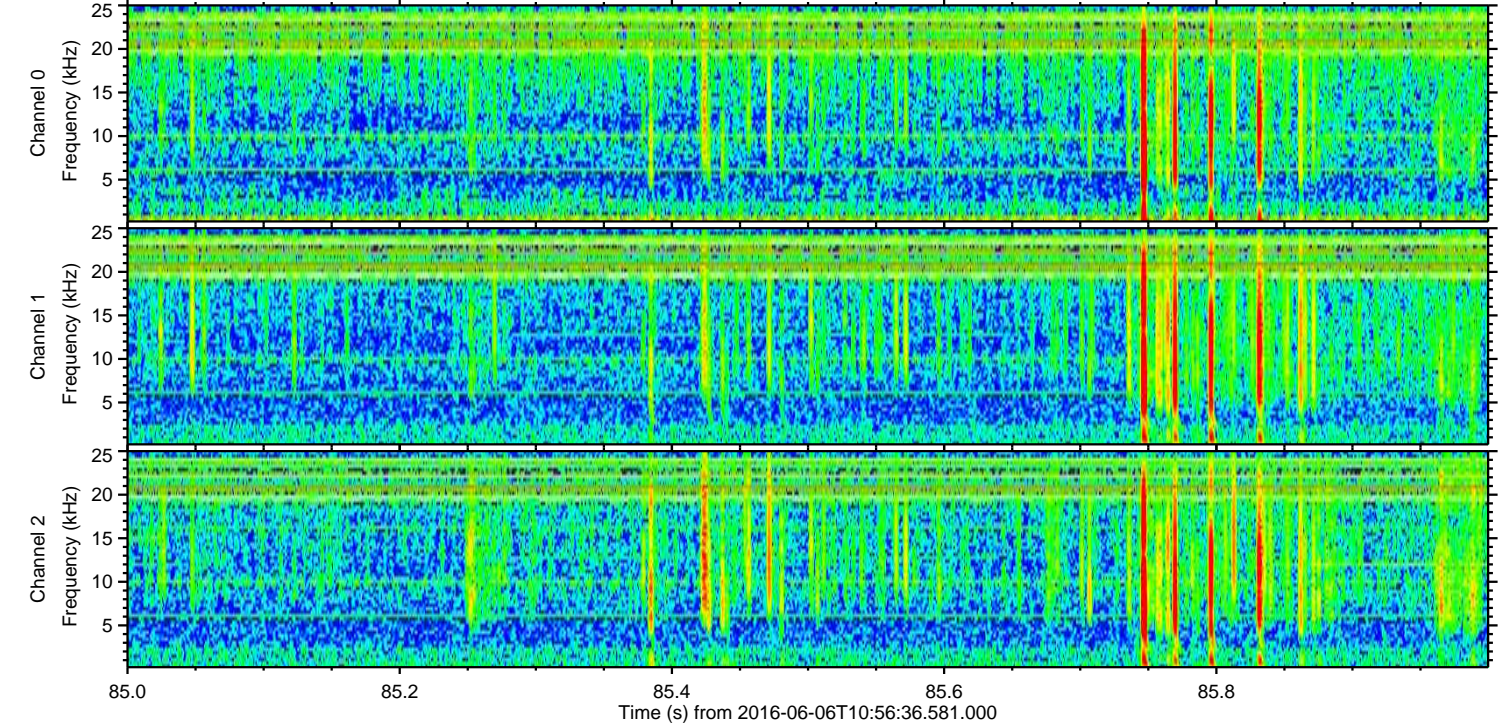
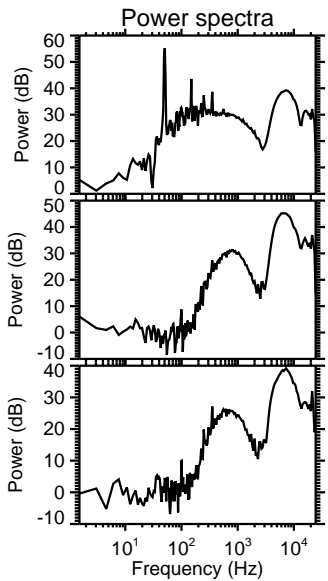
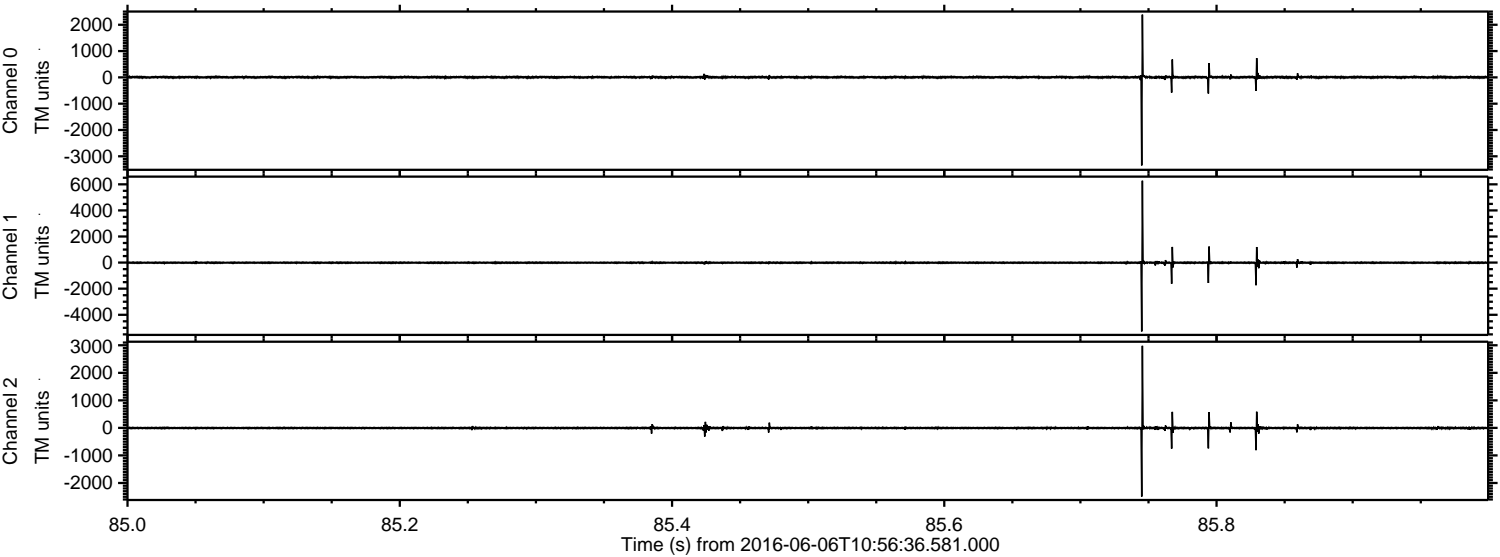

Processed Mon Jun 6 13:04:52 2016 by ELM ver.2012-10-06 from 001__elm20160606_105635__dat00.bin

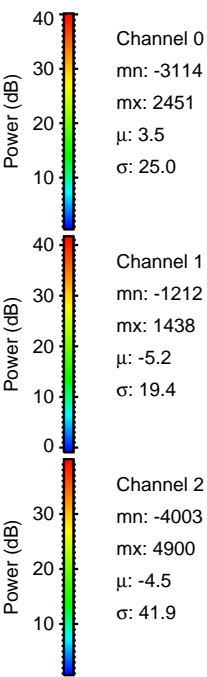
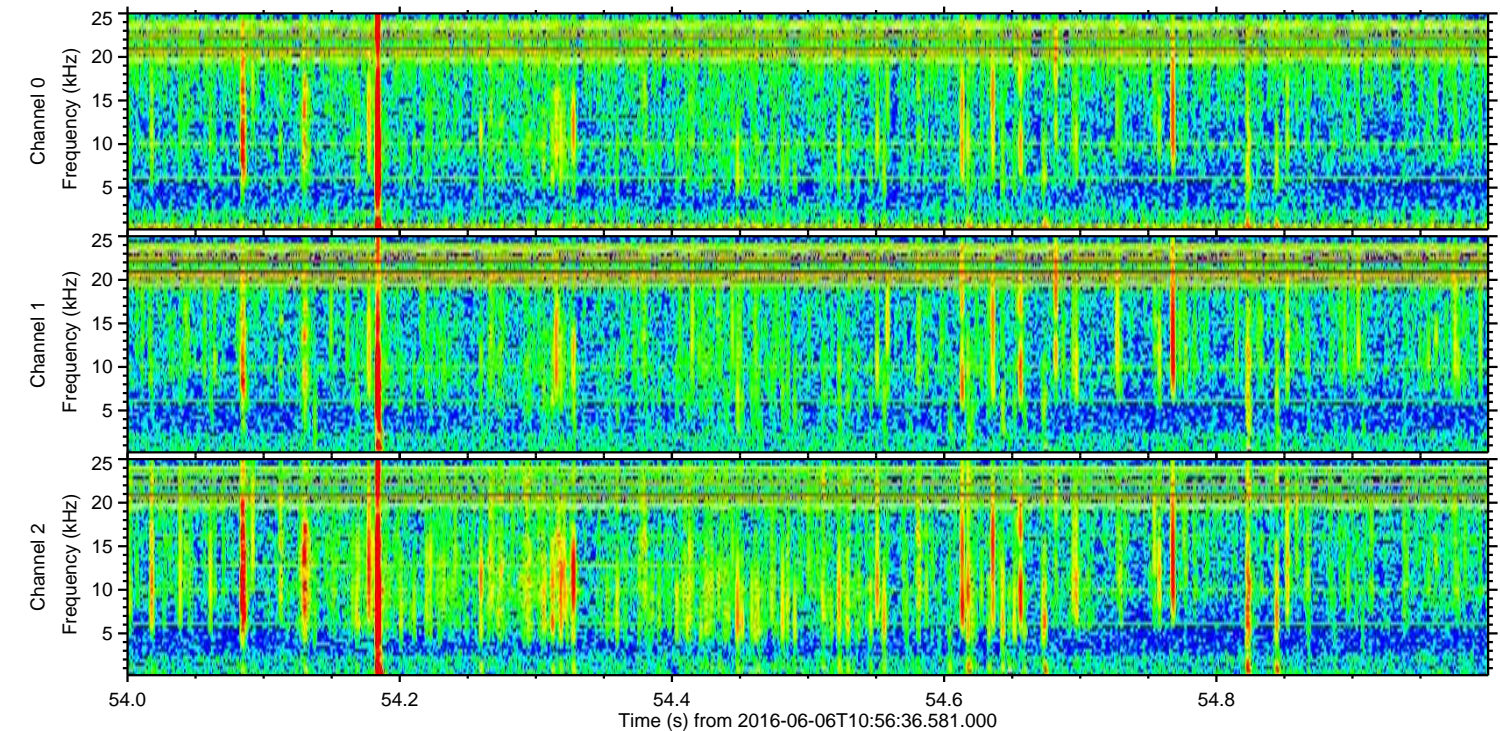
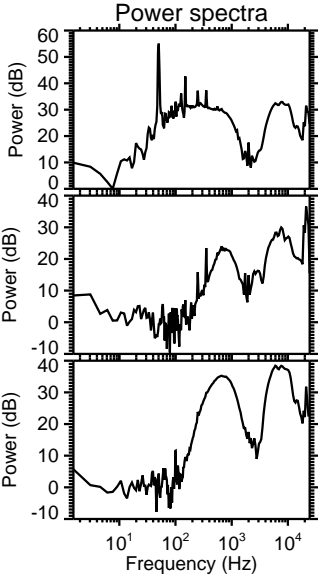
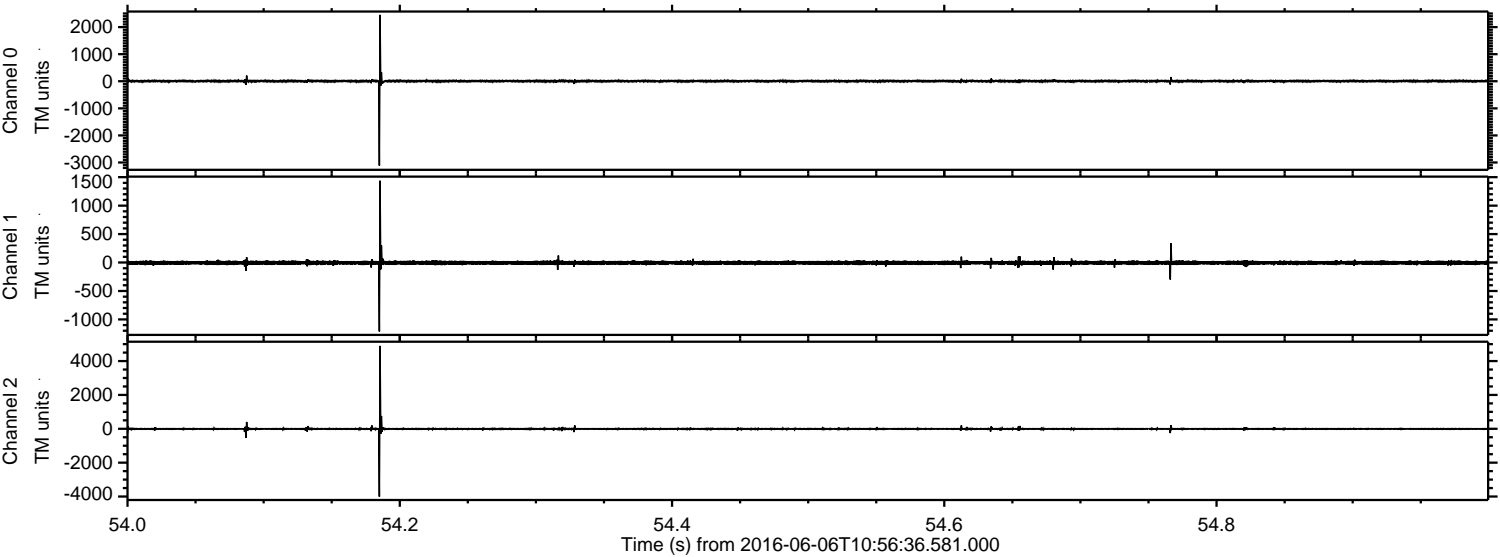

ELMAVAN 3D WAVEFORMS (Measured data sampled at 50 kHz) 51000 packets of 144 samples from 2016-06-06T10:56:36.581.000. Part 15/147

Processed Mon Jun 6 13:04:53 2016 by ELM ver.2012-10-06 from 001__elm20160606_105635__dat00.bin

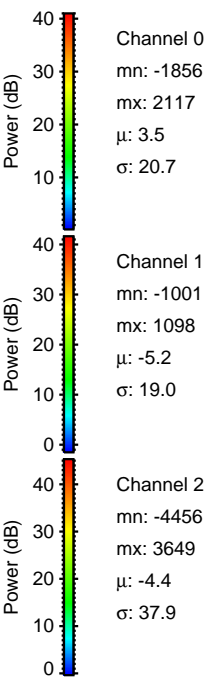
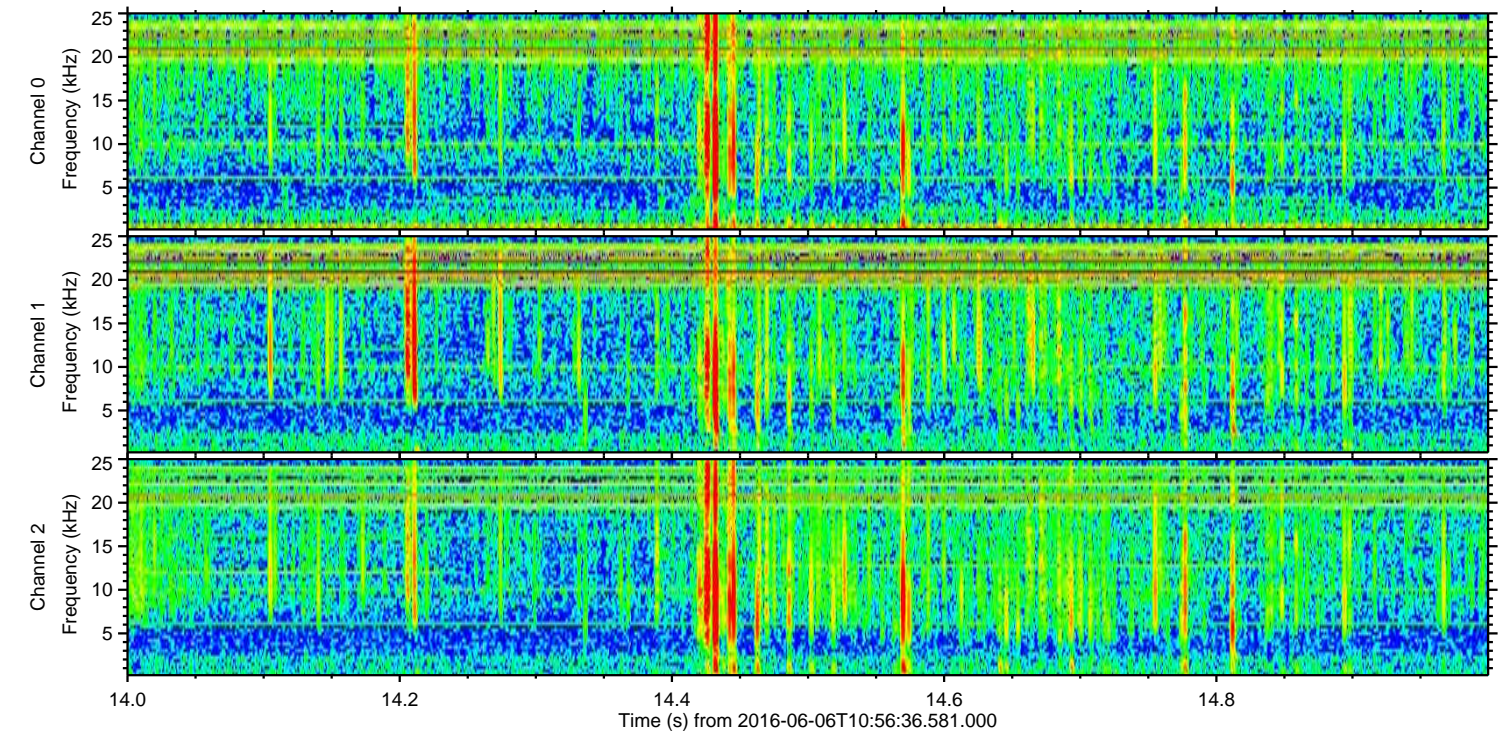
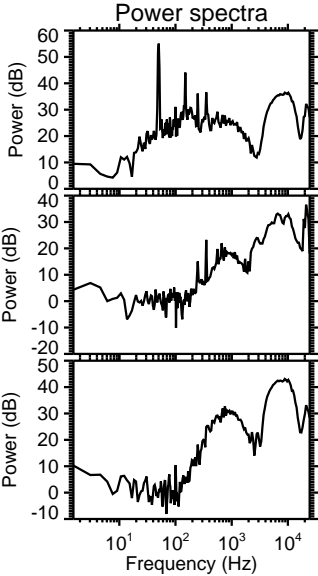
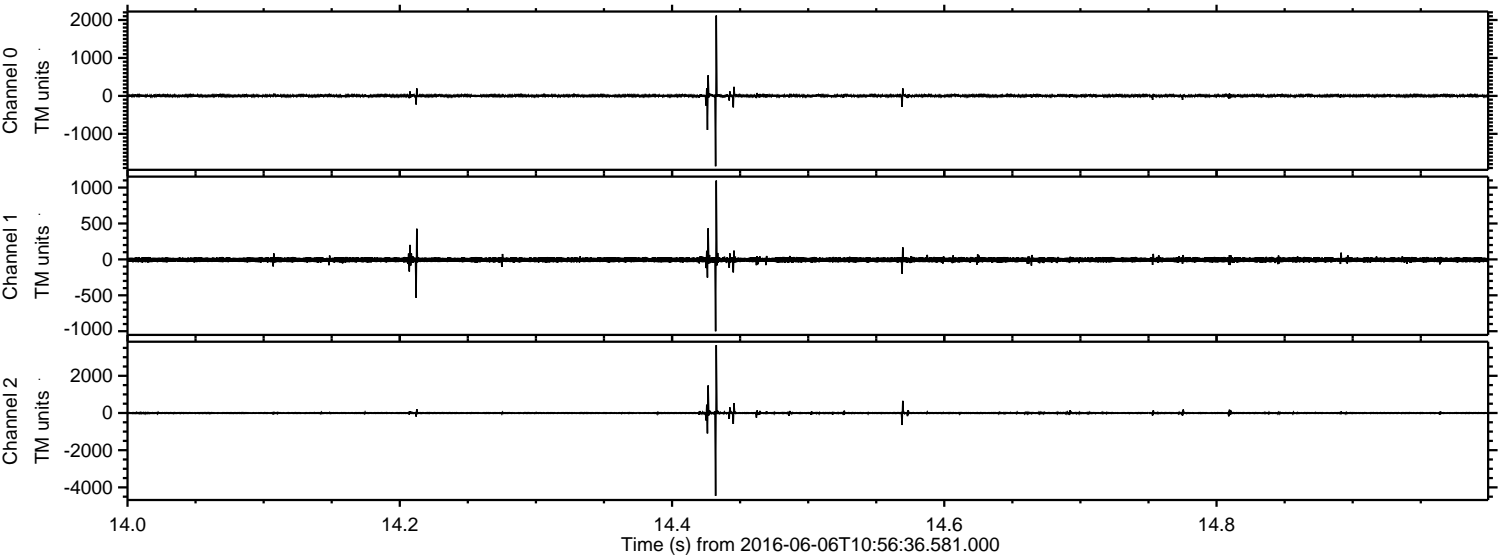

ELMAVAN 3D WAVEFORMS (Measured data sampled at 50 kHz) 51000 packets of 144 samples from 2016-06-06T10:56:36.581.000. Part 1/147

Processed Mon Jun 6 13:04:54 2016 by ELM ver.2012-10-06 from 001__elm20160606_105635__dat00.bin

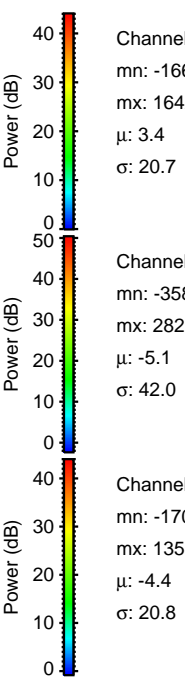
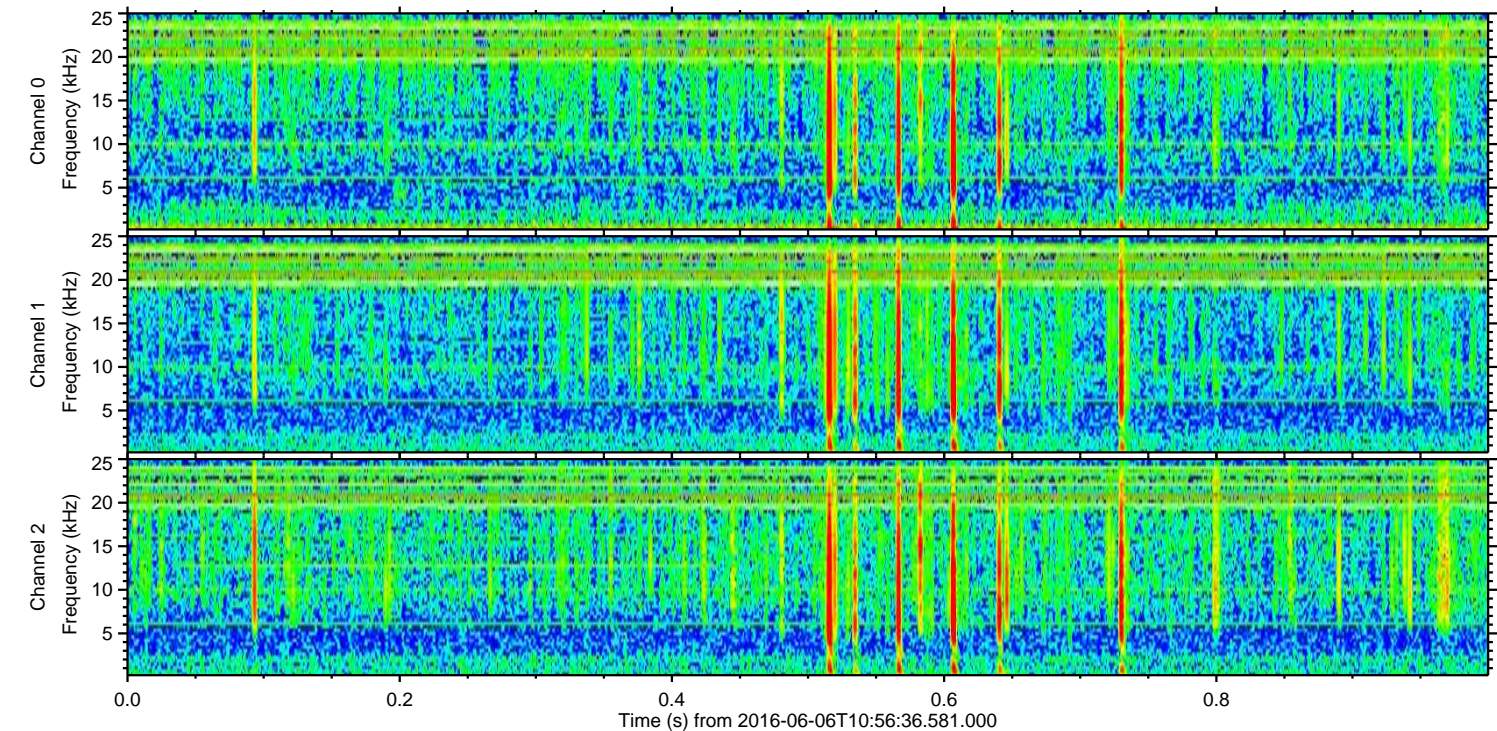
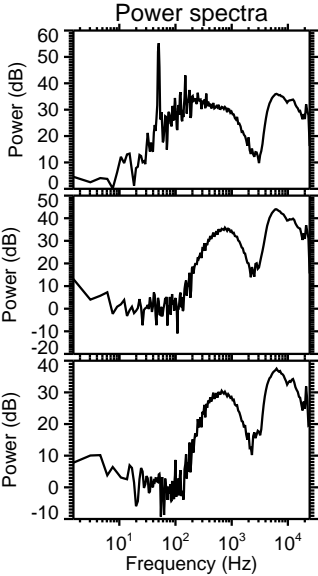
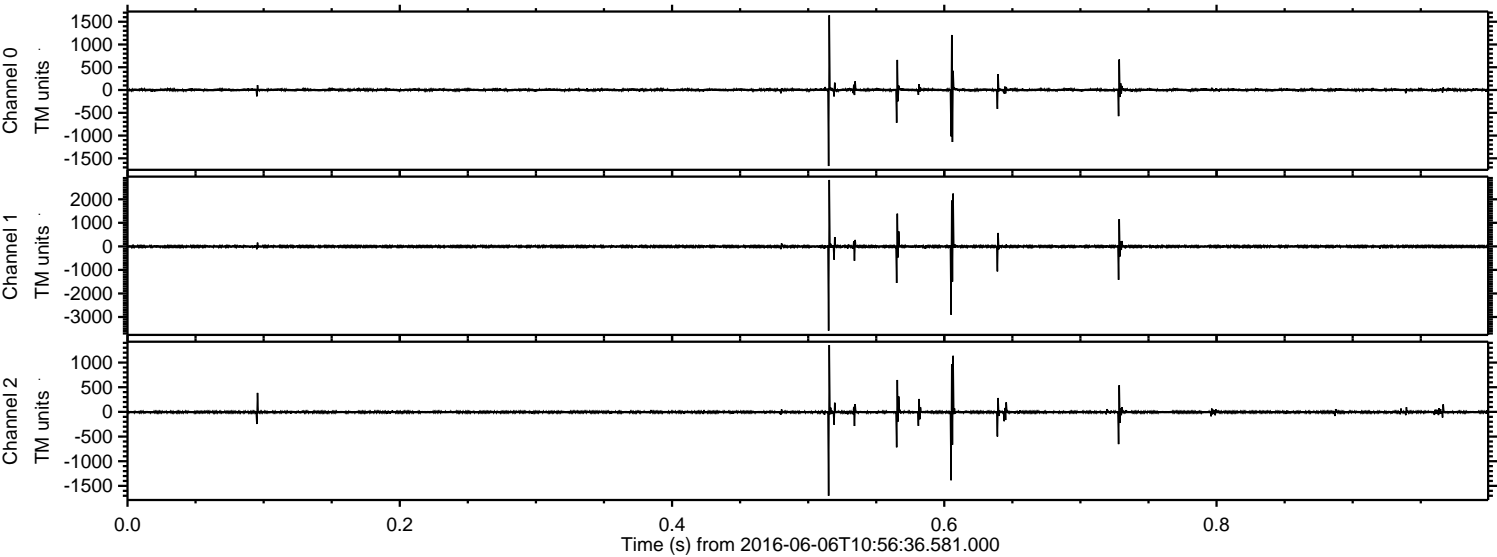

Channel 0
mn: -1669
mx: 1642
 μ : 3.4
 σ : 20.7

Channel 1
mn: -3581
mx: 2821
 μ : -5.1
 σ : 42.0

Channel 2
mn: -1701
mx: 1355
 μ : -4.4
 σ : 20.8

Processed Mon Jun 6 13:04:55 2016 by ELM ver.2012-10-06 from 001__elm20160606_105635__dat00.bin

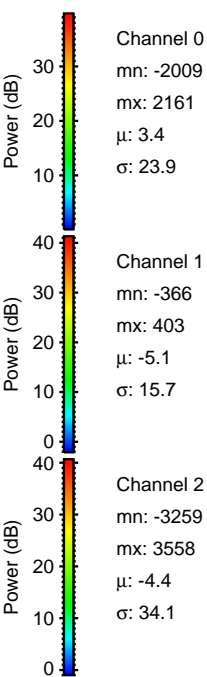
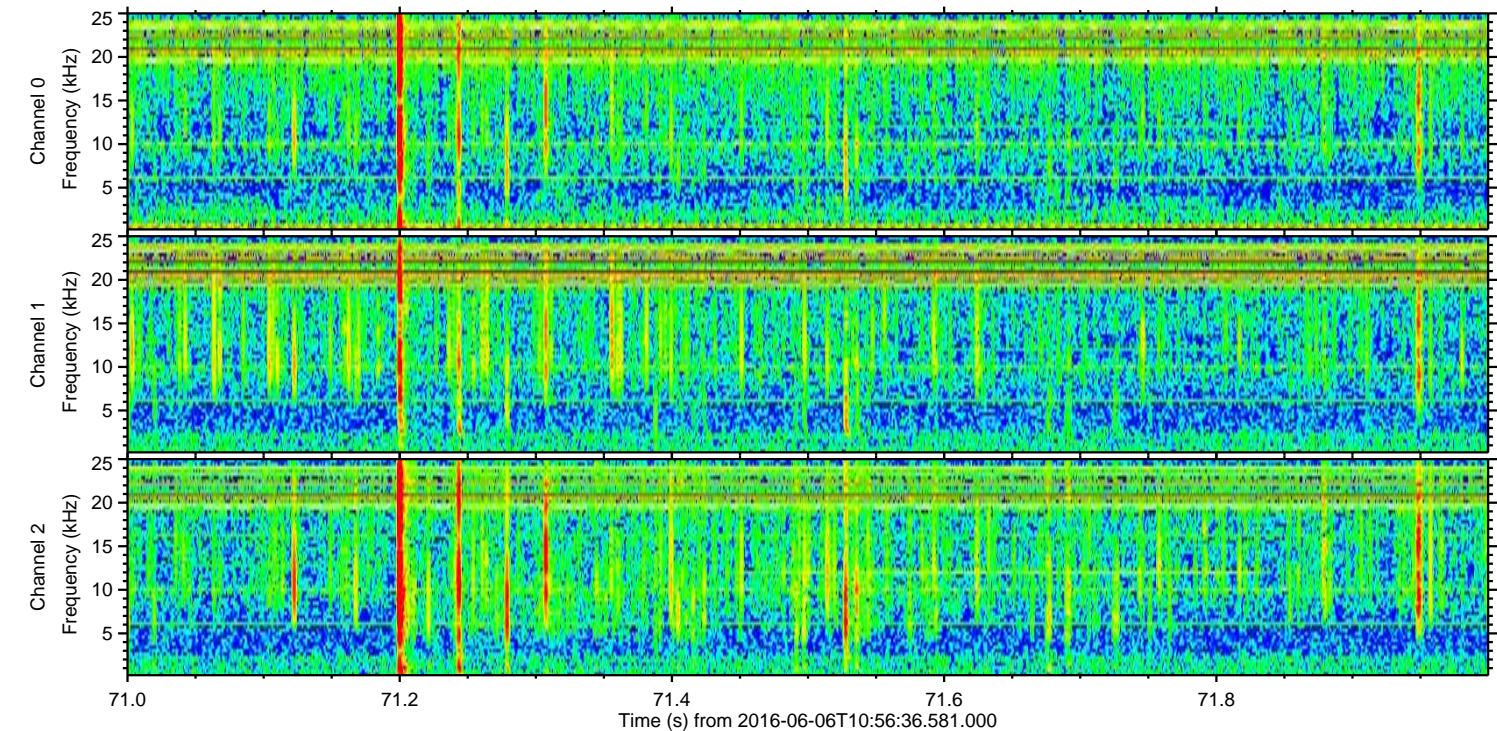
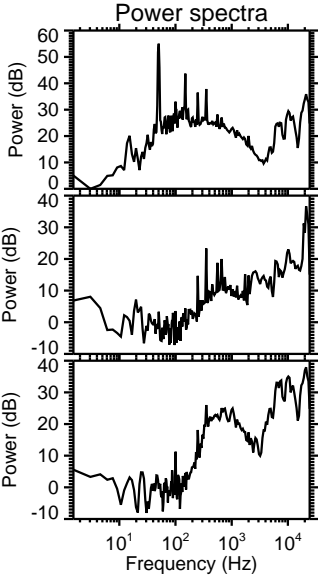
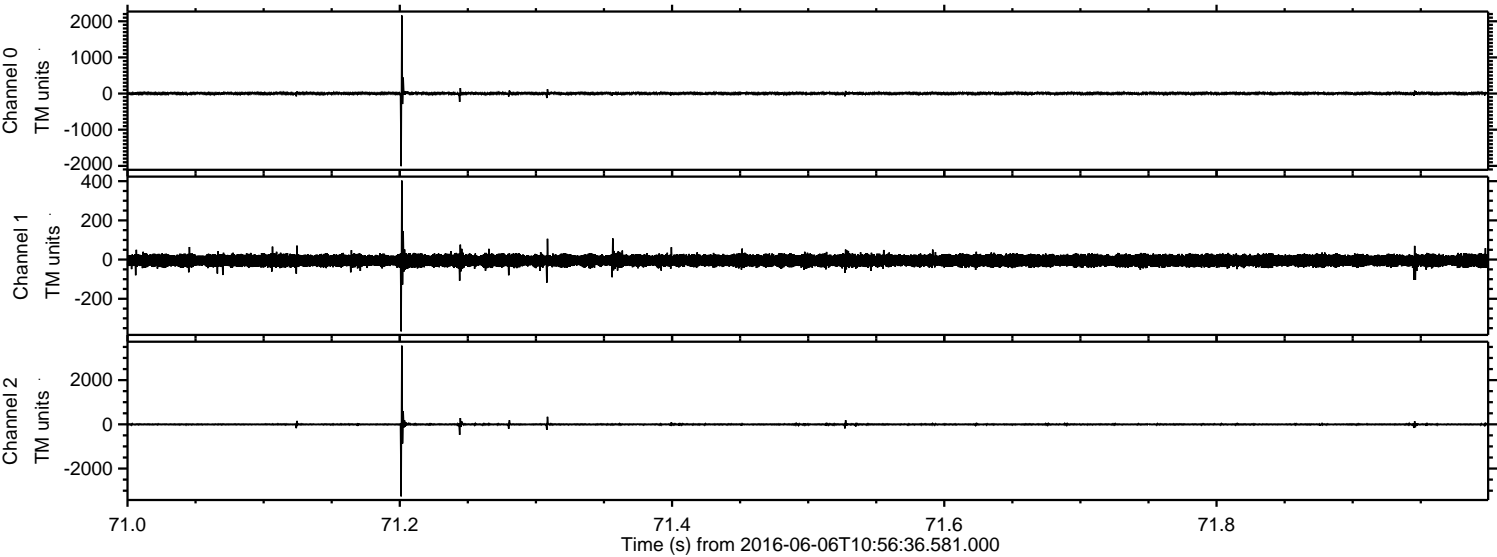

Processed Mon Jun 6 13:04:56 2016 by ELM ver.2012-10-06 from 001__elm20160606_105635__dat00.bin

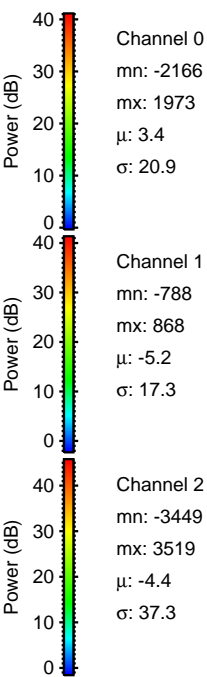
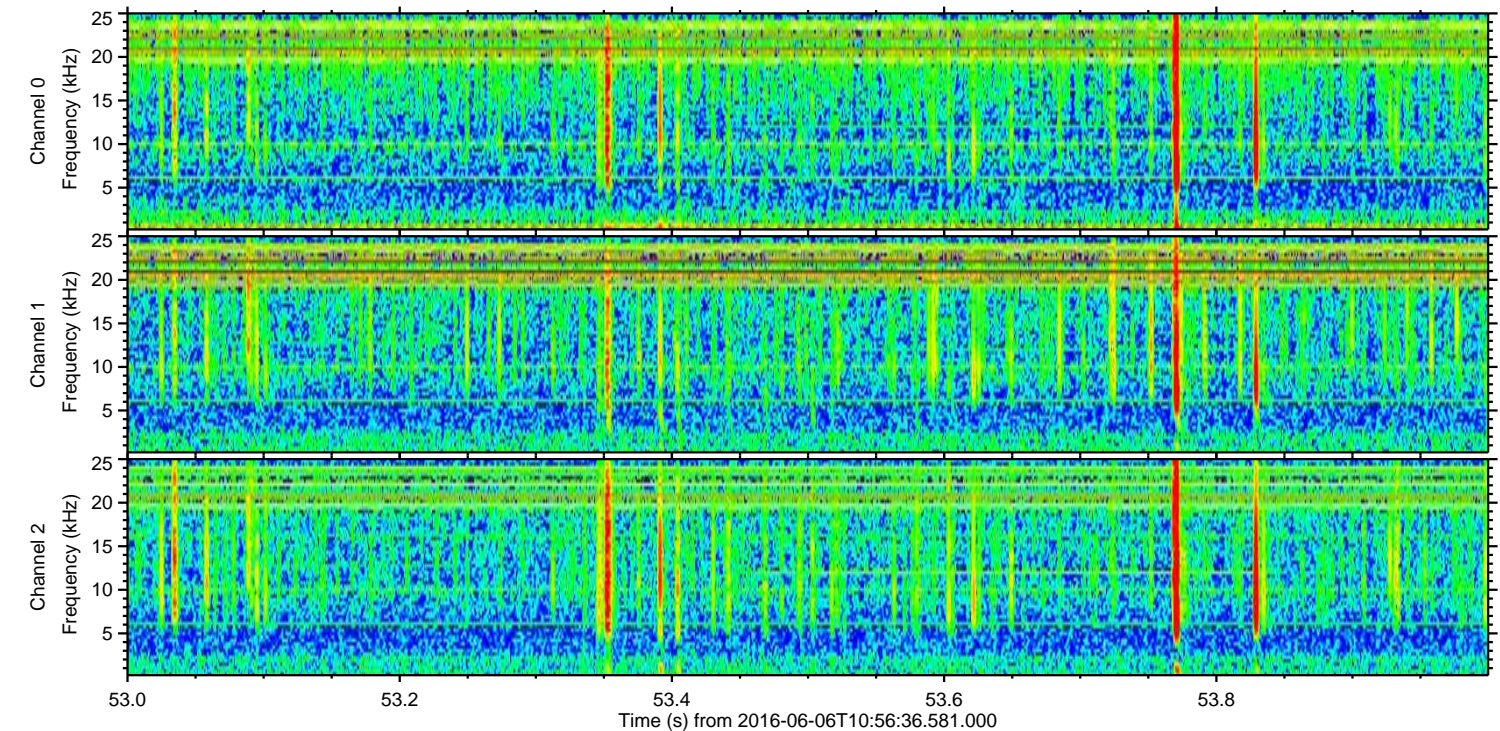
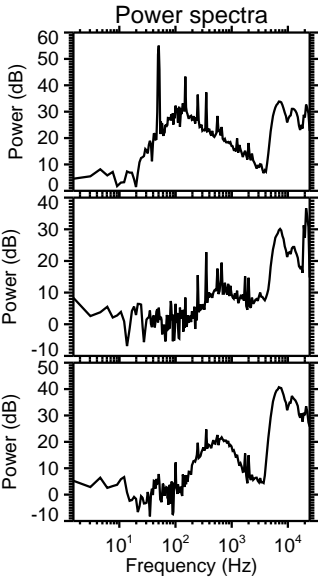
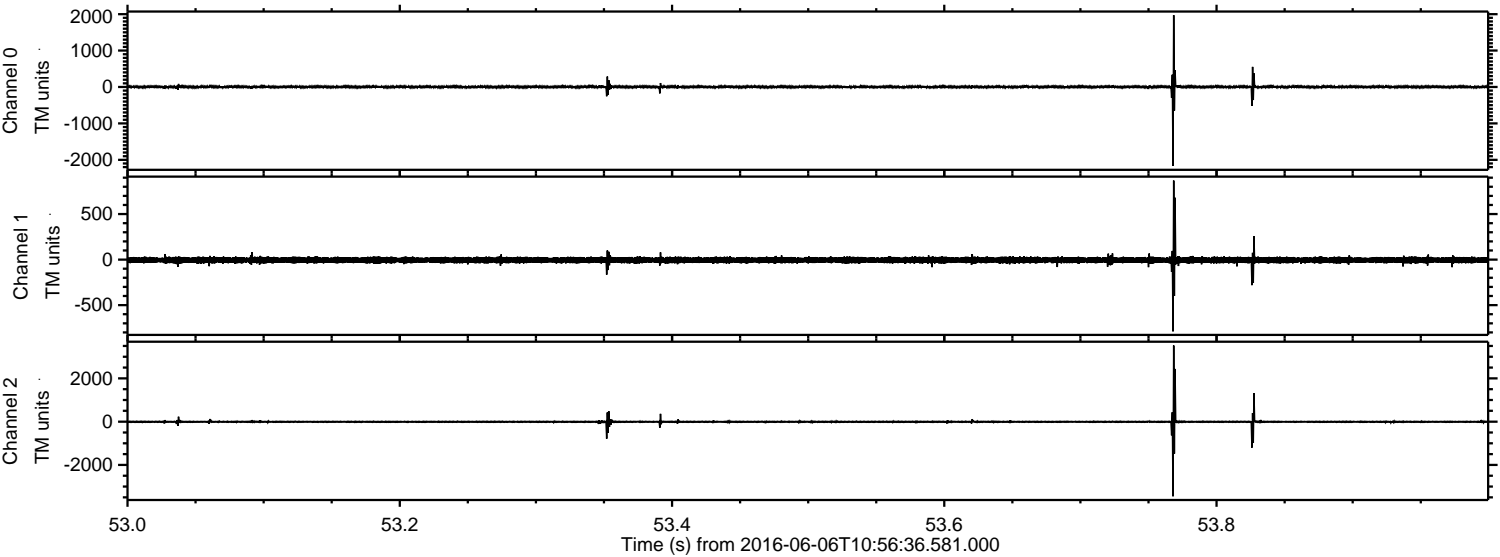

Processed Mon Jun 6 13:04:57 2016 by ELM ver.2012-10-06 from 001__elm20160606_105635__dat00.bin

